DIRECTORY OF THE BAPTIST STATE CONVENTION OF NORTH CAROLINA 1996

C286
B22s
1996
DIRECTORY

THE LIBRARY OF THE
UNIVERSITY OF
NORTH CAROLINA
AT CHAPEL HILL

THE COLLECTION OF
NORTH CAROLINIANA
ENDOWED BY
JOHN SPRUNT HILL
CLASS OF 1889

C286
B22s
1996
Directory

UNIVERSITY OF N.C. AT CHAPEL HILL
00032729977

FOR USE ONLY IN
THE NORTH CAROLINA COLLECTION

Form No. A-368, Rev. 8/95

Directory

of the 166th
Annual Session of the
Baptist State Convention of North Carolina
The Coliseum Complex
Greensboro, North Carolina
November 11–13, 1996

Future Conventions: Winston-Salem
November 10–12, 1997

Winston-Salem
November 9–11, 1998

Statistical Reports and Directories:
Associational Reports — October 1, 1995–September 30, 1996
Convention Directories — January 1, 1996–December 31, 1996

Digitized by the Internet Archive
in 2014

https://archive.org/details/directoryofbapti1996bapt

C286
B22s
1996
DIRECTORY

Contents

Convention Officers and Trustees 4
General Board Administration and Agency 4
General Board Committees 12
Convention Committees 14
Convention Institutions and Agencies 16
N.C. Baptist Colleges and Universities Statistical Report 26
Convention Auxiliaries and Organizations 27
Southern Baptist Convention Officers and Representatives 29
Baptist World Alliance Officers 30
Statistical Reports 31
Statistical Summary 152
Directory of Associations 154
Historical Table 156
Directory of Churches 161
Directory of Pastors 202
Directory of Associate Pastors 234
Directory of Ministers of Education 237
Directory of Ministers of Music 241
Directory of Ministers of Youth 269
Directory of Directors of Missions and Associational Staff 285
Directory of Denominational Employees 287
Directory of Other Ordained Ministers 295
Directory of North Carolina Foreign Missionaries 318
Directory of North Carolina Students Preparing for Church-Related Vocations 326
Organizational Chart of the Baptist State Convention ..... Inside Back Cover
Map of Associations and Regions ..... Inside Back Cover

Convention Officers, Trustees and Administration

February 1, 1997

Baptist State Convention of North Carolina
205 Convention Drive
Cary, North Carolina 27511
Post Office Box 1107
Telephone: (800) 395–5102 or (919) 467–5100
Fax: (919) 469–1674

Officers

Gregory T. Mathis, Hendersonville .....President
Phillip M. Davis, Charlotte .....First Vice-President
Kenneth W. Ridings, Asheville .....Second Vice-President
Roy J. Smith, Raleigh.....Executive Director-Treasurer
Lawrence Coleman, Laurinburg .....Recording Secretary
Evelyn Benfield, Winston-Salem .....Assistant Recording Secretary

Trustees

John Webb .....Wilson
Gale Parker .....Raleigh
Gerald Arnold.....Buies Creek

GENERAL BOARD

Administration

Roy J. Smith.....Executive Director-Treasurer
Tom C. Womble .....Associate Executive Director for Cooperative Mission Support and Budget
Margie Parker .....Secretary
Becky Stewart .....Secretary
Joyce Burchette .....Secretary

North Carolina Missions Development

John T. Roberson .....President
Polly Justice .....Secretary

Office of Minister Support

Fred McGehee .....Director
M. Wayne Oakes .....Consultant, Minister-Church Relations
Donna Phelps .....Secretary

Office of Program/Staff Development and Annuity

Talmage Williams.....Director
Joan Jacobs .....Secretary

Office of Public Relations

William H. Boatwright ..... Director
Robin Morgan ..... Secretary

Partnership Missions Coordination

O.D. Martin, Jr. ..... Director
Linda Hicks ..... Office Coordinator
Ralph Harrell ..... Missionary-In-Residence

Business Management

Elton Edwin Wiggs, Jr. ..... Director
Pam Riddle ..... Division Secretary
Donna Thompson ..... Benefits Coordinator

Building Operations

Kenneth Fields ..... Building Operations Manager
Cynthia Tucker ..... Receptionist/Switchboard Attendant
Durwood Burnette ..... Print Services Operator
Jay Renfrow ..... Bulk Mail Coordinator
Brian Wright ..... Receiving/Postal Clerk
Clenice Dunston ..... Hostess/Assistant Postal Clerk
Nancy Zeh ..... Secretary/Building Operations

Accounting

Mattie Simmons ..... Auditor/Controller
Charlotte Albury ..... Accountant
Jane Narron ..... Payable/Accounting Clerk
Pam Costilow ..... Remittance/Accounting Clerk
Barbara Bowen ..... Payroll/Accounting Clerk

Information Services

Ron Rasberry ..... Director, Information Technology
Russell Schwab ..... Systems Administrator

Caraway Conference Center and Camp

Charles Harris ..... Director
Linda Flecken ..... Office Coordinator/Secretary
Kenneth Leonard ..... Food Services Supervisor
Charles Bullard ..... Operations Manager
Sharon Church ..... Housekeeping Supervisor

North Carolina Baptist Assembly

Richard Holbrook ..... Director
David Lloyd ..... Director of Operations
Gaylin Huff ..... Activities Coordinator
Sarah Taylor ..... Food Services Supervisor
Debra Hogue ..... Housekeeping Supervisor
John Bowling ..... Facilities Supervisor
Anne Stephenson ..... Secretary
Tonia Stidham ..... Accounting Clerk
Pat Blackman ..... Reservations Supervisor
Marilyn Hill ..... Reservations
Becky Osborne ..... Receptionist
Lynn Goswick ..... Assistant Conference Coordinator/Operations Support

Congregational Growth and Development

Robert Stewart .....Director
Mary Conyers .....Division Secretary

Church Administration

Robert Stewart .....Coordinator

Church Building Planning

Robert Stewart .....Supervisor
Mary Conyers.....Coordinator

Music and Worship

Neal E. Eller, Jr.....Team Leader
_____ .....Consultant
Becki Canterberry .....Secretary

Laity Leadership Development

Eddie Hammett .....Team Leader
Wendy Edwards .....Regional Missionary/Leadership Team Member
Ken Batts .....Stewardship/Leadership Team Member
Dianne Stewart .....Secretary
Virginia Beal .....Secretary

Bible Teaching-Reaching

Robert Stewart.....Team Leader
Johnny Ross .....Consultant
Phil Stone.....Consultant
Janice Haywood .....Consultant
Cathy Hopkins.....Consultant
Lois McCoy .....Part-time Bible Drill Consultant
Alison Bailey .....Secretary
Eva Teague .....Secretary

Communication Services

Linda Wilson .....Director
Betty S. Currin .....Division Secretary
Jeff Bowman .....Senior Graphic Designer
Doris E. Clark.....Graphic Production Designer
Jetta B. Allen .....Graphic Designer
Keith E. Brown .....Producer/Director
_____ .....Producer/Writer
Elizabeth A. Curlee .....AV Librarian/Graphic Designer

Evangelism

Milton A. Hollifield, Jr. .....Director
Nelson Searcy .....Consultant, Personal Evangelism
_____ .....Director, Evangelism Development
Nan Jones .....Division Secretary
_____.....Secretary
Ed Bullock .....Field Consultant

Missions

F. Thomas Jenkins .....Director
Tom E. Lolley .....Western Area Missionary
P.O. Box 910, Old Fort, NC 28762

Burke E. Holland.....Regional Missionary, Region 1
P.O. Box 305, Belhaven, NC 27810
Phil Billings.....Missions Analyst/
World Missions Conference Coordinator
Anne Warren.....Division Secretary

Associational Development

Bobby Stafford.....Director

Chaplaincy/Military Ministries

Gerald Richards.....Director
Mary Nix.....Secretary

Church Extension

Robert Watson.....Director
Mike Eller.....New Work Strategist
Pamela Mungo.....New Work Strategist
Kenneth Holland.....Part-time New Work Strategist
Jerry Harris.....Part-time Data/Strategic Planning & Interpretation
Nancy Harris.....Secretary/Consultant Coordinator
Sue Barbour.....Part-time Secretary

Cooperative Ministries with General Baptists/Seminary Extension

Corbin L. Cooper.....Director
Cecilia Davis.....Secretary

Language Ministries

John Jones.....Director
Sei Hun Kim.....Multiethnic Catalytic Missionary
Hugo Gallegos.....Special Hispanic Consultant
Mary Nix.....Secretary

Special Ministries

Neal Peyton.....Director
Jo Ellen Stewart.....Literacy Missions Consultant
Donna Boykin.....Secretary

Youth & Campus Ministries

Kay Huggins.....Director
Vicki Walker.....Division Secretary
Kelli Pitts.....Secretary
Alice J. Johnson.....Secretary
Sir Walter Mack, Jr.....North Carolina Central University
Terry-Michael Newell.....Campbell University
Malinda Fillingim, Interim.....Chowan College
Chris Gambill.....NC State University/Raleigh Area
Sam Carothers.....Meredith College
F. Joseph Clontz.....Volunteer Student Ministries
Robert Clyde.....East Carolina University
Paula Clayton Dempsey.....Mars Hill College
Carlene Evans.....UNC-Wilmington
Velma Ferrell.....Program Development
Milton Fisher.....Appalachian State University
Joe David Fore.....Community College/Asheville Area Ministries
David Fouché.....Wake Forest University
Rick Prince, Interim.....Wingate University

Wanda Kidd ..... Western Carolina University
Hal Melton ..... Youth Ministry Coordination
Geneva Metzger ..... UNC-Greensboro
Robert Phillips ..... UNC-Chapel Hill
Ted Purcell ..... Duke University
Tracy Jessup ..... Gardner-Webb University
Quincy Scott ..... Shaw University
Don Rogers/Dan McClintock ..... Charlotte Area
Ronald Sanders ..... Pembroke State University

Regional Missionaries

Wendy M. Edwards, 4684 Sheep Pasture Road, Spring Hope, NC 27882
Joe David Fore, 4 Eastshore Drive, Asheville, NC 28805
Burke E. Holland, Post Office Box 305, Belhaven, NC 27810
Tom E. Lolley, Post Office Box 910, Old Fort, NC 28762
Ronald Sanders, 3085 Westminister Road, Lumberton, NC 28358
Bobby Stafford, Post Office Box 1107, Cary, NC 27512-1107
Polly Justice ..... Secretary

Tom C. Womble, 1933 Stone Ballast Way, SW, Ocean Isle Beach, NC 28469
Joyce Burchette ..... Secretary

Council on Christian Higher Education

T. Robert Mullinax ..... Executive Director
Barbara Chason ..... Administrative Assistant

Council on Christian Life and Public Affairs

W. Douglas Cole ..... Executive Director
David G. Moore ..... Director, Department of Aging and Single Adults
_____ ..... Director, Department of Citizenship and World Hunger
Stephen E. Sumerel ..... Director, Department of Family Life and Substance Abuse
Karen Beavers ..... Division Secretary
Frankie Ray ..... Secretary

Council on Christian Social Services

David G. Moore ..... Liaison

Auxiliaries

Woman's Missionary Union

Irma C. Duke ..... Executive Director-Treasurer
Cara Lynn Croom ..... Missions Support Consultant
Jan High ..... Missions Education Consultant
Carolyn Hopkins ..... Missions Development Consultant
Edna Walters ..... Director of Development
Jeanette Walters ..... Missions Ministries Consultant
Bob Navey ..... Resident Manager, Camp Mundo Vista
Kay Bissette ..... Administrative Assistant
Cheryl Cruickshank ..... Financial Secretary
Linda Kreiter ..... Receptionist-Secretary

Violet Matthews .....Secretary
Staff Assistants:
Mary Ashe .....Camp Mundo Vista Program Director
Linda Hicks .....Language Coordinator
Bob Wainwright .....Camp Mundo Vista Project Manager

North Carolina Baptist Men
Richard Brunson.....Director
Jimmy Huffman .....Associate
Mark Abernathy .....Associate
Lisa Chilson.....Volunteerism Coordinator
Lynn Tharrington.....Administrative Assistant
Lee Sadler .....Financial Secretary
Fatima Roma .....Partnership Secretary
Kecia Morgan .....Receptionist/Secretary

General Board Agency

Fruitland Baptist Bible Institute

Route 2, Box 116, Hendersonville, North Carolina 28792
(704) 685–8886/FAX: (704) 685–8888

The Fruitland Baptist Bible Institute founded in 1946 is an agency of the General Board. The Institute exists to prepare persons for whom study in a college or seminary is not presently appropriate for the Christian ministries into which they are called. It also serves to encourage some to further training in college and/or seminary.
The first graduation was held for nine students in 1949.

Randy Kilby, president

Board of Directors

Leon Hawks, Chair

Terms Expiring in 1997
Hubert Garner, Sanford
Leon Hawks, Kannapolis
Raiford Troutman, Concord

Terms Expiring in 1998
Robert M. Blanton, Jr., Asheboro
Max Holland, Bakersville
Dale R. Brooks, Sr., Matthews

Terms Expiring in 1999
Steven Walsh, Greensboro
Ronald Brookshire, Taylorsville
Paul Childers, Granite Falls

Terms Expiring in 2000
Ronald Harrison, Statesville
Larry Locklear, Red Springs
Tommy Robertson, Creedmoor

General Board

Terms Expiring in 1997
Edward Beddingfield, Jr., Tuckaseigee
Elizabeth E. Billings, Brushy Mountain
Recca G. Bingham, Kings Mountain
Robert M. Blanton, Jr., Randolph
Donald R. Blevins, Brier Creek
Baylus C. Bramble, New South River
Ron A. Caulder, Kings Mountain
Donald Yates Cherry, Chowan
Lee N. Colbert, Johnston
Robert R. Davis, Blue Ridge
Thomas J. Dimmock, Raleigh
Richard Eskew, Yadkin
Grover Faulk, Dock
Roger B. Gilbert, Columbus
William L. Kanupp, Polk
Larry Locklear, Burnt Swamp
Henry H. Newton, Piedmont
Joann Propst, Caldwell
W. Michael Reaves, Brunswick

Terms Expiring in 1998
Jan Adair, Metrolina
E. Steven Ayers, Pilot Mountain
James E. Baucom, Central
Kelly L. Belcher, United
R. Kent Benfield, Piedmont
James Ronald Boswell, Yates
Hugh A. Burlington, Jr., South Roanoke
Joseph G. Davis, Jr., Pee Dee
Katie T. Ethridge, Atlantic
Carroll B. Fonvielle, Bladen
Lawrence Goodman, Ashe
Robert B. Livingston, Region 7
Ronn W. McCracken, Beulah
Ronald W. McSwain, West Chowan
Roger D. Mercer, Caldwell
David G. Moore, Dan Valley
Frank E. Neville, Little River
W.L. Pearson, Surry
C. Ray Pruette, Tar River
John H. Small, Region 5
John Dawson Stone, Sandhills
David McKenley Turner, Region 8
C. Fred Werhan, Region 9

Terms Expiring in 1999
Ruby Gayle Anderson, French Broad
Anne Bowers, Tennessee River
John A. Bracey, Elkin
Wanda G. Call, Stone Mountain
Mary K. Dodd, Metrolina
James Garland Early, Three Forks
Mervin J. Garrison, Carolina
Troy V. Hamrick, Sandy Run
Pat I. Hardin, Green River
Brant R. Hoots, Theron Rankin
Nancy W. Hudson, Metrolina
Eugene Hunsinger, Cabarrus
Ernest T. Jones, Region 10
Ronald W. Loftis, New South River
C. Wayne Mabry, Stanly
Lorelle F. Martin, Eastern
Karl Ray Minor, Catawba River
Robert C. Morris, Yancey
Steve Parks, Rocky Face
Emmanuel P. Pegram, Flat River
Harry E. Poovey, Union
Michael G. Queen, Wilmington
Harvey Rogers, Jr., South Yadkin
H. Mitchell Simpson, Region 4
Jane M. Taylor, Region 1
Raiford Troutman, Cabarrus
Keithen Michael Tucker, South Fork
Marvin Tyson, Union
Nancy Wilkie, Neuse
Richard Paul Wilms, Raleigh

Terms Expiring in 2000
J. Burlen Aldridge, Cheoah
Peggy B. Barnhardt, Liberty
Bill Bigham, Buncombe
Betty S. Bodkin, North Roanoke
Lana M. Burgess, Transylvania
Ronald Burgett, Stony Fork
Louise W. Carlton, Gaston
Buddy Corbin, Buncombe
F. Edward Denton, Yates
Lloyd V. Fish, Jr., Haywood
Johnny L. Foster, Truett
Lawrence O. Harper, Raleigh
Danny R. Hawkins, Wilmington
C. Earl Haynes, Anson
Floyd Helms, Robeson
Carolyn F. Hill, South Roanoke
Bill M. Jones, Avery
David M. Kime, Montgomery
Gene Lynwood Lavinder, Gaston

Joyce Love, Pilot Mountain
Roger L. Millsaps, Graham
M. Vann Murrell, New River
O. Franklin Myers, Rowan
Arnold Keith Navey, II, Cabarrus
William B. Poindexter, Sandy Creek
Mary J. Powell, Macon
Eugene Ridley, Wilmington
Christopher A. Sanford, Sr., South Mtn.
J. Howard Silver, Mount Zion
Paul J. Stainback, Cullom
Kenneth G. Walters, Alexander
Jean P. Warren, Mitchell
Bruce Wood, Alleghany

Executive Committee

Michael G. Queen, President, General Board
Roger B. Gilbert, Vice-President, General Board
Gregory T. Mathis, President, Baptist State Convention
Phillip M. Davis, First Vice-President, Baptist State Convention
Kenneth W. Ridings, Second Vice-President, Baptist State Convention

Committee Chairpersons

John H. Small, Chair, Business Management Committee
W.L. Pearson, Chair, Church Programs Committee
Kelly L. Belcher, Chair, Communication Services Committee
David M. Turner, Chair, Evangelism Committee
Ronald W. McSwain, Chair, Missions Committee
Hugh A. Burlington, Jr., Chair, Youth and Campus Ministries Committee
_____, Chair, Minister Support Committee
Betty S. Bodkin, Chair, Christian Higher Education Council
Edward Beddingfield, Jr., Chair, Christian Life and Public Affairs Council
John D. Stone, Chair, Social Services Council

Members-at-large
Lee N. Colbert
Thomas J. Dimmock
Katie T. Ethridge

Auxiliary Presidents
Raymond Earp, North Carolina Baptist Men
Donice Harrod, Woman's Missionary Union

General Board Committees

Business Management
Raiford Troutman
Bobby Blanton
Troy Hamrick
Peggy Barnhardt
Wayne Mabry
Robert Morris
Baylus Bramble
John Small

Members-at-large
Sandy Bain
Wayne Trexler
Lucille Yancey
Boyce Wilson
Glendel Stephenson
Pete Lovette
Mary Cain

Church Programs
Donice Harrod
Anne Bowers
Keithen Tucker
J.G. Early
William Kanupp
Lynwood Lavinder
W.L. Pearson
James Baucom
Franklin Myers
Don Cherry
Lawrence Goodman
Lloyd Fish

Communications
Karl Minor
Donald Blevins
David Moore
Bill Jones
Vann Murrell
Phil Davis
Kelly Belcher
Floyd Helms
Louise W. Carlton
Bill Bigham

Evangelism
David Turner
Roger Mercer
Grover Faulk
Henry Newton
Larry Locklear
Steve Parks
Kenneth Ridings
Chris Sanford
Ken Walters
Ron Caulder
Johnny Foster
Roger Millsaps

Missions
Joann Propst
Ronald McSwain
Kent Benfield
Maurice Cook
Mary Dodd
Frank Neville
Joyce Love
Keith Navey
Bill Poindexter
Mary Powell
Jean Warren
Larry Harper

Minister Support
Elizabeth Billings
Richard Eskew
Nancy Wilkie
Eugene Hunsinger
Jane Taylor
Mervin Garrison
Burlen Aldridge
Eugene Ridley
David Kime
Danny Hawkins

Youth and Campus
Hugh Burlington
Brant Hoots
Ronn McCracken
Marvin Tyson

Lorelle Martin
Lee Colbert
Roger Gilbert
Jan Adair
Joe Davis
Bruce Wood
Ronald Burgett
Michael Reaves

Council on Christian Higher Education

Ray Pruette
Betty Bodkin
J. Howard Silver
Harry Poovey
Ron Boswell
Ernest Jones
John Bracey
Pat Hardin
Ron Loftis
Ruby Anderson
E. Steven Ayers
Robert R. Davis
Jerry Stainback

Ex-officio Members

Executive Director-Treasurer
President, General Board
President, WMU
Executive Director, Council on Christian Higher Education
President, Baptist State Convention
Presidents, Colleges and Universities
Academic Deans, Colleges and Universities
Trustee Chairpersons, Colleges and Universities

Council on Christian Life and Public Affairs

Ed Beddingfield, Jr.
Fred Werhan
Tom Dimmock
Nancy Hudson
Mitchell Simpson
Paul Wilms
Emmanuel Pegram
Carolyn Hill

Members-at-large

Cynthia L. Bishop
Michael Shook
Ruth Lowe
Jack Partain
Richard Seagle
Vicki D. Norman
Paula Dempsey
Paul A. Lane
Stephen N. Jolly
Dianne Green
Ronald L. Murray
Jennie B. Counts

Ex-officio Members

President, General Board
Executive Director-Treasurer
Executive Director, Council on Christian Life and Public Affairs
Editor, *Biblical Recorder*
Editor, *Charity and Children*
Two college students

Council on Christian Social Services

Recca Bingham
John Stone
Carroll Fonvielle
Katie Ethridge
Robert Livingston
Harvey Rogers
Wanda Call
Buddy Corbin
Lana Burgess
Ed Denton
Earl Haynes

Ex-officio Members

President, Baptist Children's Homes of North Carolina
President, Baptist Retirement Homes of North Carolina
President, North Carolina Baptist Hospitals, Inc.
President, Boards of Trustees of these Institutions
Executive Director-Treasurer
President, General Board
Liaison, Council on Christian Social Services

Services Rendered
Recca Bingham
Tom Dimmock
John Stone
Bill Bigham
Jim Baucom

Members-at-large
Lamar Brooks
Bob Shepherd
Caralie Brown
Fred Bentley
Lewis Boroughs
George Gaddy
Debbie Hill

Convention Committees

Committee on Cooperative Ministries With General Baptists

John Mark Batchelor, Chair

Terms Expiring in 1997
John Mark Batchelor, Clayton
Algie Flake Martin, Carthage

Terms Expiring in 1998
Frank Neville, Dunn
E.J. Hines, Jacksonville

Terms Expiring in 1999
Daniel F. Lipp, Raleigh
Vivian Cavazos, Laurinburg

Historical Committee

Morris S. Hollifield, Chair

Terms Expiring in 1997
Glenna H. Johnson, Jefferson
Jane R. Purser, Raleigh
Eddie L. Smith, Butner

Terms Expiring in 1998
Marcia Barbery Hendrick, Robbins
Dotsy Carringer, Murphy
Michael Rinehardt, High Point

Terms Expiring in 1999
Morris S. Hollifield, Lexington
Bobby J. Touchton, Apex
Irene M. Hooper, Cullowhee

Terms Expiring in 2000
Julia R. Boone, Raleigh
Gwendolyn Causey, Supply
Jeanne L. Tucker, Charlotte

Local Arrangements Committee

Charles D. Edwards, Chair

Terms Expiring in 1997
Charles D. Edwards, Winston-Salem
Sheree Jones, Winston-Salem
Gloria Griffin, Winston-Salem
Beverly Isley-Landreth, Walkertown
Larry C. Parks, Winston-Salem
Ty Talton, Winston-Salem
Steve Kiser, Rural Hall
Joyce Love, Winston-Salem
James V. Hamblen, Winston-Salem

Memorials Committee

Nancy Lee Kistler, Chair

Terms Expiring in 1997
F. Sue Fitzgerald, Mars Hill
Nancy Lee Kistler, Charlotte

Terms Expiring in 1998
Mack Thompson, Raleigh
C.R. Pierce, Jr., Asheville

Terms Expiring in 1999
Nancy Clark McLean, Raleigh
Billy P. Presley, Gates

Committee on Nominations

Michael Smith, Chair

Terms Expiring in 1997
Olin D. Hefner, Spruce Pine
Robert M. Blanton, Jr., Huntersville
Fred Senter, Wadesboro
Michael Smith, Hendersonville
Susan C. Rich, Red Springs

Terms Expiring in 1998
Sanford H. Smith, Greensboro
C. Gene Booker, Asheboro
Ruby L. Batchelor, Nashville
Arnold C. Harrell, New Bern
Thomas D. Austin, Winston-Salem

Terms Expiring in 1999
Jeff Porter, Hillsborough
Bobby Watson, Boiling Springs
Lamar J. Brooks, Wilmington
Paul A. Lane, Graham
Michael Shook, Clinton

Terms Expiring in 2000
Mavis Bissette, Winston-Salem
Jesse J. Croom, Ahoskie
Jimmie C. Brackett, Shelby
Sherrill D. Wellborn, Ferguson
Quae S. Cummings, Pembroke

Program/Place and Preacher Committee

C. Thomas Bodkin, Chair

Terms Expiring in 1997
C. Thomas Bodkin, Roanoke Rapids
John A. Allen, Clayton
Karl Ray Minor, Morganton
Gregory A. Day, Calypso

Terms Expiring 1998
Tony W. Cartledge, Apex
Kathy Edgerton Smith, Fayetteville
Bill Wallace, Louisburg
Sylvia I. Oberle, Winston-Salem

Terms Expiring in 1999
Robbie Best, Rocky Mount
Michael Barrett, Pleasant Garden
Camilla Welborn Cook, Dobson
James E. Horton, Lewisville

Resolutions Committee

James R. Nance, Jr., Chair

Terms Expiring in 1997
Lynn Gerber Pace, Blowing Rock
Louis Ray Hill, Kernersville
Carolyn E. Byrd, Blowing Rock

Terms Expiring in 1998
Stephen Roy, Forest City
L. Raymond Camp, Cary
James R. Nance, Jr., Fayetteville

Terms Expiring in 1999
Nancy W. Brandon, Gastonia
Mary B. Hunt, Pembroke
John D. Eure, Hope Mills

Trustee Orientation Committee

E. Leon Smith, Chair

Terms Expiring in 1997
Walter S. Jones, Whiteville
G. Dana Slack, Sanford
E. Leon Smith, Gastonia

Terms Expiring in 1998
E. Glen Holt, Fayetteville
Josephine F. Hendrix, Hays
Bonnie H. Davis, Roxboro

Terms Expiring in 1999
Eunice Bland, Wake Forest
William W. Leathers, III, Hickory
Dennis L. Burton, Monroe

Convention Institutions and Agencies

Baptist Children's Homes of North Carolina, Inc.

Post Office Box 338
Thomasville, North Carolina 27361-0338
(910) 474–1200/FAX: (910) 472–5758
Established 1885
Michael C. Blackwell, President

Board of Trustees

James D. Goldston, III, Chair

Terms Expiring in 1997
William Leon Brown, Gastonia
Betty Coward Stillwell, Six Mile, S.C.
R. Dale Fisher, Lenoir
H. Gene Herrell, Monroe
C.F. McDowell, III, Chadbourn
Jacque Pennell, Winston-Salem
Frank H. Walker, Yadkinville
Hazel Welborn Young, High Point
Grace Brazil, Asheville

Terms Expiring in 1998
Harriett M. Dobbins, Roanoke Rapids
L. Joey Faucette, Forest City
James D. Goldston, III, Raleigh
R.L. Maynard, Taylorsville
Angus W. Mercer, Charlotte
Sybil B. Stewart, Newton
Minnie Stone, Raleigh
Brad Wilson, Raleigh

Terms Expiring in 1999
David S. Clay, Salisbury
William P. Elmore, Dunn
James E. Everett, III, Wilmington
William Friday, Chapel Hill
William G. Moore, Greenville
Tannis F. Nelson, Wilmington
Clyde Shuping, Newland
Charles H. Thomas, Jr., Lenoir
Mary F. Wynne, Robersonville

Terms Expiring in 2000
Dorothy P. Allred, Belmont
H. Lee Davis, Jr., Winston-Salem
Jack Dossenbach, Sanford
Stephen Little, Marion
Ward Mullis, Charlotte
Vivian Philson, Charlotte
Susan T. Porter, Hillsborough
Coolidge Porterfield, Greensboro
W. Julian Robertson, Jr., Ahoskie

Baptist Retirement Homes of North Carolina, Inc.

Administrative Offices
2430 Reynolda Road/Winston-Salem, North Carolina 27106
Post Office Box 11024/Winston-Salem, North Carolina 27116–11024
(910) 725–0202/FAX: (910) 725–0449

Ministry authorized by the Convention, November 14, 1950
First Superintendent, James M. 'Jimmy' Hayes, Elected January 9, 1951
First Home, Resthaven, Winston-Salem, Opened March 16, 1951

Incorporated as North Carolina Baptist Homes, Inc., May 30, 1951
Name changed to Baptist Retirement Homes of North Carolina, Incorporated, November, 1983
William A. Poole, Second President, July 1, 1960 until November 1, 1984
William B. Stillerman, President

Board of Trustees
Juanita B. Lojko, Chair

Terms Expiring in 1997
Margaret H. Almond, Charlotte
Jamie R. Bryant, III, Charlotte
Phillip R. Feagan, Columbus
Marion D. Lark, Henderson
Paschal W. Swann, Winston-Salem

Terms Expiring in 1998
G. Lennon Clements, Rutherfordton
Donald A. Donadio, Raleigh
Truett A. Grant, Greensboro
Juanita B. Lojko, Greensboro
Laura Anne Vick, Raleigh

Terms Expiring in 1999
Russell E. Armistead, Winston-Salem
Jack C. Bishop, Jr., Waynesville
E. Ray Cope, Winston-Salem
Irene P. Johnson, Hamilton
Carrol E. Taylor, Harrisburg

Terms Expiring in 2000
Troy M. Howard, Fayetteville
Shirley S. Lee, Buies Creek
George B. Mast, Smithfield
W. Linville Roach, Wendell
Gerald K. Stephens, Morganton

North Carolina Baptist Hospitals, Inc.
Medical Center Boulevard
Winston-Salem, North Carolina 27157
(910) 716-2011/FAX: (910) 716-4204

Authorized by Baptist State Convention of North Carolina, November 17, 1920
Chartered, December 27, 1922
Began Operation, May 28, 1923
Len B. Preslar, Jr., President

Board of Trustees
Ernest L. Evans, Chair

Terms Expiring in 1997
Hampton Beamer, Mount Airy
Larry Crawford, Burlington
Charles B. Deane, Jr., Rockingham
Ernest L. Evans, Ahoskie
Grover E. Howell, Weldon
Michael W. Sperry, Winston-Salem

Terms Expiring in 1998
Katy Mims Boles, Winston-Salem
Albert S. Lineberry, Greensboro
Thomas D. Long, Roxboro
Joseph R. Overby, Jr., New Bern
Stephen Lee Robertson, Advance
William C. Warden, Jr., Wilkesboro

Terms Expiring in 1999
Reginald D. Carter, Hillsborough
Linwood L. Davis, Winston-Salem
Kathryn H. Hamrick, Boiling Springs
Robert S. Parker, Wilmington
Gerald H. Quinn, Warsaw
Lewis W. Sykes, Charlotte

Terms Expiring in 2000
Thomas D. Austin, Winston-Salem
H. Edsel Cook, Boone
Roger L. Cothran, Charlotte
Nancy F. James, Greensboro
Charles P. Nicholson, Jr., Concord
Nancy Ann Rotan, Valdese

Biblical Recorder, Inc.

Founded in 1833 by Thomas Meredith in Edenton.
Moved to New Bern in 1835; then to Raleigh, in 1838.
Publication suspended in 1841, but resumed in 1843.
Originally incorporated 1901 and owned by the Biblical Recorder Publishing Co. until purchased by the Baptist State Convention of North Carolina in 1938.
On January 4, 1939, the first issue was published by the Convention. Published Saturdays in Raleigh as the Journal of the Baptist State Convention of North Carolina.
R.G. Puckett, Editor/President

Board of Directors

Gregory P. Rogers, Chair

Terms Expiring in 1997
W. Cris Cannon, New Bern
James E. Langford, Mount Airy
Delaine M. Perkinson, Wise
Gregory P. Rogers, Greenville

Terms Expiring in 1998
Mary Leila Andrews, Wilmington
Don Bolden, Burlington
Everette J. Smith, Durham
Jimmy R. Turner, Holly Springs

Terms Expiring in 1999
R.N. Hardin, Lexington
Billy Honeycutt, Rutherfordton
Woodrow W. Neal, Fuquay-Varina
Virginia N. Warren, New Bern

Terms Expiring in 2000
Robert C. Ballance, Jr., Spruce Pine
Jeff G. Roberts, Dunn
Jesse C. Croom, Ahoskie
Larry Hovis, Mocksville

The North Carolina Baptist Foundation, Inc.

Authorized by Baptist State Convention, November 12, 1919
Organized December 15, 1919 as first state Baptist Foundation
First meeting of Directors, November 17, 1920
Asset value as of December 31, 1996, $61,593,946.00
Office located at 201 Convention Drive, Cary, North Carolina 27511
Edwin S. Coates, Executive Director
Ralph W. Dixon, Jr., Executive Director (April 1, 1997)

Board of Directors

Richard D. Laws, Chair

Terms Expiring in 1997
Bruce Blackmon, Buies Creek
Charles Philip Ginn, Boone
Roderick W. O'Donoghue, Jr., Raleigh
Clifton W. Powell, Raleigh
Mary Gray (Peggy) Reinitz, Oxford

Terms Expiring in 1998
Henry J. Edmund, Chadbourn
Richard D. Laws, Gastonia
C. Addison Trice, Durham
Girtrue H. Young, Etowah

Terms Expiring in 1999
Phyllis Elliott, Green Sea, S.C.
Maylon Frazier, Raleigh
Robert D. Howard, Whiteville
John R. Prince, Jr., Raleigh
Harry Williams, Kinston

Terms Expiring in 2000
Terry W. Alford, Spring Hope
Harry D. Harkey, Winston-Salem
Harold G. (Hal) Koger, McLeansville
Maylon E. Little, Raleigh
George McGaha, Charlotte

Campbell University

Opened as Buies' Creek Academy, January 5, 1887
Became Buies' Creek Junior College, August 21, 1926
Authorized by Baptist State Convention to become Campbell College December 17, 1926
New Charter Campbell College adopted by Trustees, April 7, 1927
Campbell College began a senior college program with the junor year class in 1961
School of Law founded in 1976
Graduate program in Education launched in 1977
Graduate program in Business launched in 1978
Became Campbell University on June 6, 1979
School of Business founded in 1983
School of Pharmacy and School of Education founded in 1985
School of Divinity founded in 1995
Reaffirmed by SACS as Level five University in 1990
Offers a foreign students summer program at Cardiff, Wales and a program leading to a Bachelor of Science Degree at Tunku Abdul Rahman College in Kuala Lumpur, Malaysia
Offers additional educational programs at Fort Bragg, Goldsboro, Jacksonville, Raleigh, Rocky Mount, Sanford
Norman A. Wiggins, President

Board of Trustees

William M. Womble, Chair

Terms Expiring in 1997
J.D. Blizzard, Kinston
Lewis E. Boroughs, Greensboro
Houston Nile Brisson, Dublin
Jack F. Coffey, Raleigh
Keith G. Finch, Dunn
John F. Griffin, Jr., Rocky Mount
Joan J. Johnson, Benson
Minnie D. Lamm, Wilson
Thomas F. Lanier, Greensboro
Sadie Outlaw Neel, Goldsboro
Milford Quinn, Warsaw
Robert C. Soles, Sr., Tabor City

Terms Expiring in 1998
Kennieth S. Etheridge, Laurinburg
Thomas S. Fleming, Tarboro
Eugene N. Floyd, Wrightsville Beach
Tom M. Freeman, Dunn
James R. Garver, New Bern
John C. Howard, Jr., Deep Run
Doris A. Jackson, Winston-Salem
DeLeon Parker, Rocky Mount
Verna Bryan Respass, Jacksonville
Clyde J. Rhyne, Sanford
Edgar A. Thomas, Lexington
Clarence C. Willoughby, Tabor City

Terms Expiring in 1999
Audrey Bridger, Bladenboro
Raymond A. Bryan, Goldsboro
David K. Clark, Elizabethtown
David W. Crocker, Fayetteville
James H. Crossingham, Jr., Mt. Airy
Thomas Lewis, Fairmont
William E. Poe, Charlotte
Bobby S. Strickland, Salemburg
Jack G. Watts, Burlington
Ed Wilson, Rocky Point
Harry G. Womble, White Lake
Benjamin Lee Wright, Clinton

Terms Expiring in 2000
Dennis N. Bazemore, Wallace
Kerry W. Clippard, Sr., Charlotte
Lucille L. Ellis, Cary
Joe D. Floyd, Sr., High Point
George McLaney, Jr., Blowing Rock
Hugh Gordon Maxwell, Goldsboro
Bobby L. Murray, Raleigh
P.C. Purvis, Fairmont
A. Lee Royal, Charlotte
Willard D. Small, Fair Bluff
Harold B. Wells, Whiteville
William M. Womble, Sanford

Chowan College

Founded and opened for students as Chowan Female Institute, October 11, 1848
First called Chowan Female Collegiate Institute in 1851
First called Chowan Baptist Female Institute in 1868
Became Chowan College, May 17, 1910
Became coeducational senior college, 1931
Changed to a junior college, September, 1937
Senior college status Fall, 1992
Stanley G. Lott, President

Board of Trustees

W. Jerry Holcomb, Chair

Terms Expiring in 1997
Robert L. Boggs, Ashland, Va.
Jewell Faye G. Glover, Seaboard
W. Jerry Holcomb, Virginia Beach, Va.
Elaine E. Myers, Ahoskie
David A. Parker, Rocky Mount
Walter Frank Rose, Jr., Ahoskie
Henry M. Skinner, Jr., Wilson
Vernon G. James, Elizabeth City
J. Lewis Storey, Murfreesboro

Terms expiring in 1998
C. Thomas Bodkin, Roanoke Rapids
Frances Lynette Bunch, Murfreesboro
Thomas L. Craft, Ayden
Marguerite L. Davis, Conway
Thomas J. Head, Jr., Wilmington
John R. Jordan, Jr., Raleigh
Charlotte T. Sorrell, Durham
Robert B. Spivey, Windsor
Linda Briley Weaver, Henderson

Terms Expiring in 1999
Al G. Baker, Colerain
Mary Anne Britton, Ahoskie
Bynum R. Brown, Murfreesboro
Charles H. Greiner, Jr., Franklin, Va.
Arlene B. Guenther, Palmyra, Va.
David S. Kolb, Clinton
Robert A. Newsome, Jr., Cofield
James Pardue, Richmond, Va.
John M. Rogers, Williamston

Terms Expiring in 2000
Claude Camp Arnold, Wilmington
J. Richard Corbett, Wilmington
Charles W. Horton, Greensboro
Robert C. Jordan, Elizabeth City
Cheryl H. McElheney, Roanoke Rapids
James W. Mason, Harrellsville
Otis Nathaniel Vaughan, Weldon
Barry E. Whitaker, Richmond, Va.
L. Clement Yancey, Oxford

Gardner-Webb University

Chartered first as Boiling Springs High School, Incorporated, December 2, 1905
Opened as Boiling Springs Junior College, September 3, 1928
The name was changed and a new charter granted to Gardner-Webb Junior College, Inc., June, 1942
Charter amended in conformity to the Constitution of the North Carolina Baptist State Convention, November, 1946
Admitted to the North Carolina Baptist State Convention at the Convention held in Asheville, November 21, 1946
Gardner-Webb College became a fully accredited senior college December 1, 1971
Gardner-Webb became Gardner-Webb University on January 1, 1993
Charter amended in conformity to the Constitution of the North Carolina Baptist State Convention October, 1993
It offers the Associate of Arts Degree, Bachelor of Arts, Bachelor of Science, Associate and Bachelor Degrees in Nursing, Master of Arts Degree, Master of Divinity Degree and Master of Business Administration Degree
M. Christopher White, President

Board of Trustees

E. Thomas Hardin, Chair

Terms Expiring in 1997
Ruby Moss Alexander, Kings Mountain
Ellen Baxter Beam, Fallston
Boyce F. Grindstaff, Forest City
E. Thomas Hardin, Spindale
Harvey L. Montague, Raleigh
Donald J. Norris, Statesville
William S. Rouse, Gastonia
Carl M. Spangler, Jr., Shelby
Helen Stinson, Greensboro

Terms Expiring in 1998
E. Udean Burke, Maiden
Tommy R. Causby, Belmont
C. Lorance Henderson, Morganton
Thomas E. Philson, Charlotte
James E. Putnam, Shelby
James E. Robbins, Forest City
John E. Roberts, Greenville, S.C.
Wade R. Shepherd, Hickory

Terms Expiring in 1999
C. Neal Alexander, Jr., Lincolnton
Ralph L. Bentley, Statesville
Grady S. Duncan, Belmont
H.S. Keeter, Jr., Shelby
James A. Seagraves, Charlotte
Eloise Y. Spangler, Shelby
Ralph Spangler, Lawndale
Thomas L. Warren, Conover
B. Dale Watts, Hickory

Terms Expiring in 2000
Hoyt Q. Bailey, Shelby
Robert H. Blalock, Jr., Gastonia
Lloyd C. Bost, Shelby
Michael H. Jamison, Raleigh
Daniel W. Moore, Jr., Boiling Springs
Virginia P. Phillips, Anderson, S.C.
Ganell H. Pittman, Roanoke Rapids
Hobart C. Smith, Charlotte
Marilyn W. Withrow, Charlotte

Mars Hill College

First commencement or exhibition as French Broad Baptist Institute, July 4, 1856
Chartered Mars Hill College, February 16, 1859
Opened as Mars Hill Junior College, August 14, 1922
Mars Hill College began a senior college program with the junior year class of 1962
A. Max Lennon, President

Board of Trustees

E.D. Beach, Chair

Terms Expiring in 1997
Patricia R. Austell, Greenville, S.C.
John S. Ayers, Jr., Fayetteville
William E. Casey, Jonesboro, Ga.
William G. Lawrence, Jr., Murfreesboro
C. Allen Laymon, Charlotte
Harold L. McDonald, Albemarle
James F. Weathers, III, Forest City
Ralph M. Williams, State Road
H. Fields Young, III, Shelby

Terms Expiring in 1998
E.D. Beach, Lenoir
Henry L. Brown, Raleigh
Cecil J. Hill, Brevard
Judith A. McLeod, Marshall
James Thomas Rice, Sr., Asheville
Joanne Brendle Stegall, Elkin
James Michael Stephens, Greenville, S.C
Betty T. Wade, Winston-Salem
John B. Walker, Marion

Terms Expiring in 1999
William A. Banks, Burnsville
E. Lee Cain, High Point
Jordan V. "Bud" Corbin, Sr., Asheville
Troy Day, Kannapolis
Ronald Harrison, Statesville
Mary Jane Marshbanks, Buies Creek
Larry Dean Rhodes, Jefferson
Michael N. Swaim, Spartanburg, S.C.
George M. Trout, Durham

Terms Expiring in 2000
Jo Anne Weber Alexander, Statesville
Justus M. Ammons, Raleigh
Ronald O. Brown, Asheville
Richard L. Bullard, III, Charlotte
Robert T. Dickson, Charlotte
Michael Y. Groce, Newton
Robert L. Merrill, Brevard
Stephen C. Perry, McLean, Va.
George D. Renfro, Asheville

Meredith College

Incorporated as Baptist Female University of North Carolina, February 27, 1891
Opened for students, September 27, 1899
By legislative enactment became Baptist University for Women, January 20, 1905
Became Meredith College by legislative enactment, January 24, 1910
John E. Weems, President

Board of Trustees

Norman B. Kellum, Jr., Chair

Terms Expiring in 1997
Barbara K. Allen, Raleigh
Luther G. Brewer, Cary
Helen M. Harris, Raleigh
Everett L. Henry, Lumberton
Norman B. Kellum, Jr., New Bern
William W. Lawrence, Sanford
Collice C. Moore, Greenville
Theo H. Pitt, Jr., Rocky Mount
Mary Jon Roach, Wendell

Terms Expiring in 1998
Jo Ellen Ammons, Raleigh
Jerry E. Harper, Sr., Jamestown
Charles M. Pace, New Bern
Margaret W. Parker, Winston-Salem
Gayle W. Powell, Whiteville
E. Leon Smith, Gastonia
Earl W. Spangler, Shelby
Gary E. Trawick, Burgaw
Ronald J. Withrow, Charlotte

Terms Expiring in 1999
Faye A. Broyhill, Lenoir
George W. Griffin, Havelock
H. Alexander Holmes, Raleigh
Hubert F. Ledford, Raleigh
Robert H. Lewis, Raleigh
Robert B. Outland, Jr., Rich Square
Judith P. Powell, Rocky Mount
Fred A. Stone, Raleigh
Glenn W. White, Rockingham

Terms Expiring in 2000
Charles D. Barham, Jr., Raleigh
Susan L. Burnette, Raleigh
Sam E. Ewell, Jr., Wendell
Jeff Hockaday, Cary
W. Gary McCollough, Beaufort
George V. McCotter, Garner
Ruby C. McSwain, Sanford
J. Earl Pope, Charlotte
Claude B. Williams, Durham

Wake Forest University

Opened as Wake Forest Institute, Feburary 3, 1834
Chartered as Wake Forest College, Wake Forest, December 28, 1838
Bowman Gray Medical School of Wake Forest College, Winston-Salem, officially opened July 1, 1941, and the first class of students began work, September 10, 1941
Wake Forest College authorized by special session of Convention meeting in Greensboro, July 30, 1946 to move to Winston-Salem
First session in Winston-Salem began with the summer term, June 18, 1956
Wake Forest College became a university June 12, 1967
Thomas K. Hearn, Jr., President
Wayne Calloway, Chair, Board of Trustees

On November 11, 1986, the Baptist State Convention and Wake Forest University established a new relationship described in the Convention's Constitution as follows:

> Article XIV. The Baptist State Convention of North Carolina and Wake Forest University shall have a fraternal, voluntary relationship under which Wake Forest University is autonomous in governance. In order to facilitate that relationship, the University will have associate, non-voting membership on the Council on Christian Higher Education, and will be represented by the same officers as schools which are members of the Council. The Board of Trustees of Wake Forest University shall be elected by that Board in accordance with such procedures as that Board may prescribe. Wake Forest University shall not share in the distribution of Cooperative Program Funds.

Wingate University

Authorized as Wingate School by Union Baptist Association, 1895
Opened 1896; Chartered 1897
In early days operated by local trustees from Union and surrounding Baptist associations.
Became a junior college in 1923
In 1925 the Baptist State Convention of North Carolina assumed sponsorship
In 1930 the Baptist State Convention of North Carolina withdrew and returned Wingate College to support by Union and other associations
In 1949 the trustees were first appointed by the Baptist State Convention of North Carolina
Became a senior college in 1977
Began offering graduate work in 1985
Became Wingate University in 1995
Jerry E. McGee, President

Board of Trustees

C. Thomas Wilson, Chair

Terms Expiring in 1997
Danny K. Davis, High Point
Carroll M. Edwards, Marshville
Kenneth L. Goodman, Rockingham
Joel A. Huneycutt, Locust
Jack C. Lail, Seagrove
John R. Martin, Greensboro
Ralph D. May, Milton, W.Va.
Luther T. Moore, Charlotte
Charles Thomas Wilson, Charlotte

Terms Expiring in 1998
Clyde C. Dickson, Jr., Charlotte
J. Dixon Free, Charlotte
Henry B. Gaye, Marshville
H. Clark Goodwin, Monroe
H. Joe King, Jr., Charlotte
Kenneth W. Long, Sr., Monroe
Elizabeth H. Maddrey, Eden
Ben F. Mynatt, Concord
Claudia S. Robinette, Marston

Terms Expiring in 1999
Larry T. Cloninger, Salisbury
Arnold A. Culbreth, Greensboro
J.E. Culbreth, Matthews
J. Edwin Drew, Macclesfield
Amon L. Funderburk, Winston-Salem
Linda Lockman-Brooks, Charlotte
Jimmy K. Stegall, Monroe
Donald C. Taft, Charlotte
Evelyn Taylor, Aberdeen

Terms Expiring in 2000
Robert H. Allen, Sr., Greensboro
Thomas A. Bland, Jr., Morganton
Michael W. Clagg, Cramerton
Mitchell Eudy, Monroe
Jack D. Phillips, Albemarle
David M. Rushing, Marshville
Sidney A. Sutton, Pageland, S.C.
Albert L. Worley, Fletcher
Dennis E. Yates, Concord

Statistical Report for North Carolina Baptist Colleges and Universities, 1995–1996

Institution	President	Post Office	Faculty and Administration	*Enrollment 1995–96 College	*Enrollment 1995–96 Summer School	Special Non-Credit	Ministerial Students	Other Church-Related Vocational Students	1995–96 College Graduates
**Campbell University	Norman A. Wiggins	Buies Creek	a. 159 b. 190 c. 10	2,912	2,535		80	6	1,141
Chowan College	Stanley G. Lott	Murfreesboro	a. 62 b. 9 c. 15	813	76	5	8	3	100
**Gardner-Webb University	M. Christopher White	Boiling Springs	a. 99 b. 111 c. 8	2,908	1,248		85	125	541
Mars Hill College	A. Max Lennon	Mars Hill	a. 80 b. 51 c. 28	1,162	224		16	29	237
**Meredith College	John E. Weems	Raleigh	a. 101 b. 107 c. 34	2,133	1,491	939		12	490
**Wake Forest University	Thomas K. Hearn, Jr.	Winston-Salem	a. 343 b. 38 c. 20	5,595	1,524		42	67	1,374
**Wingate University	Jerry E. McGee	Wingate	a. 85 b. 21 c. 46	1,262	242		16	37	236
			a. 929 b. 527 c. 161	16,785	7,340	944	247	279	4,119

*Full-time equivalent
**Includes all divisions
a. Number, Full-time faculty
b. Number, Part-time faculty
c. Number, College/University Administration

Grand total enrollment, 1995–1996: 25,069

Convention Auxiliaries and Organizations

Woman's Missionary Union

Auxiliary to the Baptist State Convention

Executive Board Officers for 1997

Donice Harrod, Nashville ..... President
Eunice Bland, Wake Forest ..... First Vice-President
Ruby Fulbright, Greenville ..... Second Vice-President
Delores Thomas, Peachland ..... Recording Secretary
Gail Hawkins, Sunbury ..... Assistant Recording Secretary

North Carolina Baptist Men

Officers for 1997

Raymond Earp, Beaufort ..... President
Robert Mizelle, Windsor ..... Vice-President, East
David Bissette, Winston-Salem ..... Vice-President, Piedmont
Gene Kirby, Morganton ..... Vice-President, West
John Freeman, Raleigh ..... Recording Secretary
Maurice Cook, Raleigh ..... Immediate Past President

North Carolina Baptist Directors of Missions

Officers for 1997

Lawson Horton, Brushy Mountain ..... President
Bill Smith, Brunswick ..... Vice-President, East
Billy Cooper, Catawba River ..... Vice-President, West
Wayne Tuttle, Pee Dee ..... Vice-President, Piedmont
Richard Capps, Liberty ..... Treasurer
Jack Robinson, Anson ..... Secretary
James Camp, Eastern ..... Public Relations
Chester Jones, Truett ..... Music
Eugene Hager, (retired) South Yadkin ..... Historian

North Carolina Baptist Pastors' Conference

Officers for 1997

Allan Blume, Boone ..... President
Max Pendleton, Belmont ..... Vice-President
Dale Robertson, Salisbury ..... Secretary/Treasurer

North Carolina Baptist Religious Education Association

Officers for 1997

Jim Fowler, Winston-Salem ..... President
Tom Turner, Asheville ..... President-elect

Bill Grunnewald, Hickory ..... Secretary
John Stoker, Winston-Salem ..... Treasurer
Lois McCoy, Cary ..... Member-at-large
Keith Vaughn, Rolesville ..... Member-at-large
Skip Fendley, Hendersonville ..... Member-at-large
Chris Shirley, Asheville ..... Member-at-large
Scott Pond, Lewisville ..... Member-at-large
Andrew Payne, North Wilkesboro ..... Member-at-large
Steve Zimmerman, Shelby ..... Mentoring
Joe Collins, Shelby ..... Publicity

North Carolina Baptist Music Conference

Officers for 1997

Joel Marshall, Burlington ..... President
Lee Webb, Cary ..... First Vice-President
Kelley Garris, Smithfield ..... Second Vice-President
Emily Thompson, Boonville ..... Secretary-Treasurer

North Carolina Baptist Ministers' Wives Conference

Officers for 1997

Penny Church, Troy ..... President
Renee Laws, Albemarle ..... Vice-President
Norma Brown, Greensboro ..... Secretary-Treasurer
Ella Rae Roberts, Elizabethtown ..... Publicity
Polly Heafner, Crossnore ..... Retreat Chair

North Carolina Southern Baptist Secretaries

Officers for 1997

Nancy Kling, Wilmington ..... President
Debrah Ward, Whiteville ..... First Vice-President
Debbie Gibson, New Bern ..... Second Vice-President
Jo Ann Roumillat, High Point ..... Secretary/Treasurer

Women In Ministry

Officers for 1997

Tyanna Yonkers Day, Calypso ..... Convenor
Becky Albritton, Raleigh ..... Convenor-Elect
Donna Bissette, Winston-Salem ..... Membership
Velma McGee Ferrell, Chapel Hill ..... Treasurer

Southern Baptist Convention Officers and Representatives

President: Thomas D. Elliff, P.O. Box 15039, Del City, Okla. 73155
First Vice-President: Robert E. Anderson, 11795 Jefferson Hwy., Baton Rouge, La. 70816
Second Vice-President: Fred Luter, Jr., 2515 Franklin Avenue, New Orleans, La. 70117
Recording Secretary: David W. Atchison, P.O. Box 680338, Franklin, Tenn. 37068
Registration Secretary: Lee Porter, 1855 Airport Circle, Panama City, Fla. 32405
Treasurer: Morris H. Chapman, 901 Commerce Street, Nashville, Tenn. 37203

North Carolina Representatives on SBC Boards, Commissions and Committees

Executive Committee

Bill B. Horton, Asheville; Michael K. Moore, Lumberton; Marlie Steven Choplin, Wake Forest; Steven O. Walsh, Greensboro; Bruce O. Martin, Fayetteville

Foreign Mission Board

Winston Gattis Perry, Raleigh; Michael D. Smith, Asheville; Kenneth Wayne Ridings, Asheville; James Edwin Yount, Jr., Conover; Pamela W. Blume, Boone

Home Mission Board

Conley Jackson Bordeaux, Monroe; Alfred R. Wright, Goldsboro; Kenneth W. Pollard, Glen Alpine; Floyd Bennett, Vale; Ronald Tucker, Charlotte

Sunday School Board

Joe B. Brown, Charlotte; Roy D. Mason, Charlotte; Robert M. Tenery, Butner; J.D. Grant, Sylva; Gary D. Chapman, Winston-Salem

Annuity Board

George J. Tous van Nijkerk, Raleigh; George B. Walker, Kernersville

Southern Baptist Theological Seminary

Paul B. Stam, Jr., Apex; Timothy C. Horldt, Valdese; J.S. (Bud) Parrish, Greensboro

Southeastern Baptist Theological Seminary

Cecil D. Rhodes, Jr., Wilson; Stanley A. Denham, Manassas, Va.; Elmer J. Dryden, Charlotte; Daniel E. Johnston, Jonesville, S.C.; Arthur W. Madill, Monroe; Sandra G. Page, Charlotte; Coy C. Privette, Kannapolis; Robert E. Hand, Sr., Greensboro; Jimmy R. Jacumin, Icard; Ned L. Mathews, Gastonia

Southwestern Baptist Theological Seminary

Donald E. Taylor, Asheville

New Orleans Baptist Theological Seminary

Travis (Eddie) Brackett, Jr., King

Golden Gate Baptist Theological Seminary
Frederick T. Corbin, Raleigh

Midwestern Baptist Theological Seminary
No name available

Education Commission
M.O. Owens, Jr., Gastonia

Brotherhood Commission
Karl Ray Minor, Morganton

Christian Life Commission
Charles D. Page, Charlotte

Historical Commission
Lynn R. Buzzard, Buies Creek

Radio and Television Commission
Maurice A. Templeton, Boone

Stewardship Commission
Richard G. Hicks, Fayetteville

Baptist World Alliance

Officers
President: Nilson A. Fanini, Brazil
General Secretary: Denton Lotz, USA
Treasurer: Clement Gimbert, USA
Washington International Office: 6733 Curran Street
McLean, Virginia 22101-6005

Statistical Reports Associational and Convention

Prepared by Business Management Division
Ron Rasberry, director, Information and Technology

The following information was supplied by the clerks of the eighty-one (81) Baptist Associations in North Carolina. We greatly appreciate the faithful service they have rendered in compiling the statistical data. These reports are based on the associational year.

The Cooperative Program figures are from records in the Convention's Business Office and are for the calendar year.

Associational Statistics

ALEXANDER

Churches		Pastor (For Addresses, see Directory in Back of Book)	Total Baptisms	Other Additions, Letter, etc.	Resident Church Membership	Total Church Membership	Sunday School Enrollment	Vacation Bible School Enroll.	Discipleship Training Enroll.	Church Music Enrollment	W.M.U. Enrollment	Brotherhood Enrollment	Total Receipts	Total for Cooperative Program	Total Mission Expenditures
ANTIOCH	C	EDWARD R BOLEN	14	22	549	624	358	161	0	108	116	32	$290,254	$19,305	$65,477
BETHLEHEM	C	MARK A TILLEY	26	65	759	819	479	255	92	165	58	103	$467,092	$19,300	$35,651
BEULAH	C	CHASE WHITE JR	4	6	195	235	43		0	26	0	0	$31,935	$0	$1,200
CALVARY	C	STEPHEN DAGENHART	5	18	0	335	203	0	0	163	0	0	$261,610	$0	$0
EAST TAYLORSVILLE	C	GARY W JENNINGS	48	27	1,201	1,316	748	0	416	132	40	40	$472,798	$16,611	$48,023
GRACE	C	JOHN GRAY	6	10	352	470	170	78	0	78	51	60	$137,255	$12,476	$19,926
HIDDENITE	C	TERRY ASHE	6	4	188	280	116	102	68	66	63	54	$116,513	$4,574	$10,155
LEBANON	C	KEITH CHILDERS	1	4	143	196	83	70	0	57	0	0	$141,157	$9,922	$10,856
LINNEY'S GROVE	C	WILLIAM WEASE	2	1	187	215	95	78	0	40	0	0	$47,405	$0	$2,802
LITTLE RIVER	C		2	2	336	349	129	121	92	105	10	0	$186,539	$1,667	$10,739
MACEDONIA	C	THOMAS LAMBERT	0	2	185	269	125	117	0	50	37	10	$82,125	$594	$4,228
MILLERSVILLE	C		35	13	650	702	192	291	0	71	114	38	$321,207	$16,314	$47,719
MOUNTAIN RIDGE	C	DONNIE GOODE	0	0	114	114	37	50	0	15	0	0	$36,231	$0	$1,242
MT. HERMAN	C	CHARLIE FOUCHE	7	2	194	262	141	74	0	94	51	14	$156,816	$22,525	$0
MT. OLIVE	C	DOUG FOSTER	6	3	126	144	50	31	0	23	13	0	$45,865	$359	$2,966
PILGRIM	C	JERRY GWALTNEY	2	1	153	207	86	76	0	57	0	0	$67,576	$0	$4,300
PLEASANT HILL	C	LARRY ALLEN	9	1	292	327	155	89	0	34	12	0	$125,691	$7,020	$18,336
SMYRNA	C	MICHAEL BARBER	39	6	235	279	127	89	0	59	18	0	$136,386	$17,797	$25,527
STONY POINT	C	KENNETH G WALTERS	6	14	550	623	356	206	16	105	59	28	$225,478	$21,596	$38,524
TAYLORSVILLE FIRST	C		2	4	390	604	240	235	0	79	46	5	$268,994	$14,616	$23,533
THREE FORKS	C	MARION POWELL	22	28	578	708	410	175	323	145	113	140	$355,032	$23,250	$67,072
Association Total:			**242**	**233**	**7,377**	**9,078**	**4,343**	**2,298**	**1,007**	**1,672**	**801**	**524**	**$3,973,959**	**$207,926**	**$438,276**

ALLEGHANY

BELLVIEW MISSIONARY	C	JOHN HUFFMAN	1	2	64	89	51	55	0	27	0	0	$31,634	$100	$8,962
LAUREL SPRINGS	C	DANA L HINES	7	8	60	64	34	60	0	28	0	0	$31,714	$0	$2,132
LIBERTY	C	RALPH SMITH	2	3	69	82	45	62	0	25	5	0	$5,887	$0	$860
MOUNT CARMEL	C		6	2	229	247	105	108	31	53		0		$155	
NEW HOPE	C	EVERETTE R SHAW							0		16	0	$53,007	$0	$1,823
OSBORNE MEMORIAL	C	RUSSELL MABE	3	0	90	126	44	60	0	20	0	0	$18,383	$89	$2,050
PINE FORK	C	DEAN ADAMS	29	6	121	186	87	87	0	21	18	0	$28,561	$0	$0
SPARTA FIRST	C	JAMES POLLARD	8	3	395	532	271	90	0	65	41	30	$182,670	$7,000	$19,958
Association Total:			**56**	**24**	**1,028**	**1,326**	**637**	**522**	**31**	**239**	**80**	**30**	**$351,856**	**$7,344**	**$35,785**

ANSON

ANSONVILLE	C	CURTIS LANEY	4	4	88	149	53	40	8	35	31	0	$37,555	$1,254	$2,674
BROWN CREEK	C	DARRELL NANCE	2	0	170	284	94	72	20	64	19	37	$71,715	$3,129	$11,279
CALVARY	C	BARRY J GERALD	4	2	84	84	40	0	0	23	8	8	$23,178	$0	$0
CATHEDRAL	C	STEVE HILL	1	2	259	303	122	128	0	54	37	9	$95,449	$900	$1,740
CEDAR GROVE	C	REX BURLESON	0	0	126	130	65	46	0	13	8	0	$42,175	$1,948	$7,977
DEEP CREEK	C		6	0	200	217	215	106	8	76	83	12	$90,076	$5,544	$15,367
DEEP SPRINGS	C	KEN FORRESTER	30	27	283	333	232	131	111	91	65	28	$175,116	$4,119	$20,897
FAITH	C		1	1	159	211	32	52	17	22	9	7	$22,618	$0	$175
FALL BRANCH	C	JERRY E TURNER	0	1	32	35	34	0	16	12	5	17	$10,774	$120	$0
FREEDOM	C	RANDY JACKSON	3	3	107	208	54	85	6	29	9	8	$66,054	$0	$55
GUM SPRINGS	C	JOHN R NANCE	4	0	187	229	90	63	0	45	24	0	$61,914	$1,274	$5,101
LILESVILLE	C	THOMAS ZEIGLER	2	1	168	235	130	71	24	43	19	51	$119,076	$3,955	$10,960
MINERAL SPRINGS	C	ALFRED "BUD" SIMPSON	0	0	85	104	47	28	0	24	10	0	$18,632	$90	$2,088
MORVEN	C	WILLIAM WHITLOW	8	1	91	165	47	92	0	33	27	3	$38,606	$1,157	$3,013
MOUNT BEULAH	C		3	2	317	479	238	161	46	30	55	17	$156,783	$17,038	$6,897
MOUNT CARMEL	C	ARNOLD JACKSON	4	2	141	234	101	76	0	45	54	24	$104,382	$9,992	$14,107
MOUNT ZION	C	EVERETTE PEELE	0	5	45	50	28	28	0	19	10	10	$19,398	$150	$0
NEW HOME	C	NED CHRISTY	5	1	203	254	160	137	0	39	72	21	$92,000	$10,982	$2,402
NORTH WADESBORO	C	RONNIE STEWART	19	15	598	671	319	170	46	83	69	56	$227,170	$8,922	$17,487
OAKDALE		WILLARD SINGLETARY	11	7	211	211	107	65	0	32	39	0	$80,069	$0	$2,384
PEACHLAND	C	CHARLES CAUTHEN	9	1	203	268	219	216	15	85	68	51	$130,725	$17,251	$27,316
PLEASANT GROVE	C		2	9	59	95	56	47	0	28	12	21	$32,052	$0	$850
POLKTON	C	JIMMY TARLTON	0	2	154	215	84	80	0	12	15	8	$51,851	$966	$3,148
RED HILL	C	ELWIN MELTON	1	1	231	290	227	141	21	58	49	30	$107,408	$6,824	$19,398
ROCKY MOUNT	C	DAVID WYATT	5	1	149	204	99	60	64	20	7	0	$62,137	$2,844	$9,456

Churches		Pastor (For Addresses, see Directory in Back of Book)	Total Baptisms	Other Additions, Letter, etc.	Resident Church Membership	Total Church Membership	Sunday School Enrollment	Vacation Bible School Enroll.	Discipleship Training Enroll.	Church Music Enrollment	W.M.U. Enrollment	Brotherhood Enrollment	Total Receipts	Total for Cooperative Program	Total Mission Expenditures
ANSON—CONTINUED															
ROCKY RIVER	C		0	2	123	156	57	61	0	11	28	10	$39,535	$2,139	$0
SOUTHSIDE	C	MIKE DUNN	1	2	138	138	89	89	0	16	46	0	$55,389	$1,369	$2,400
WADE	C	JERRY PHILLIPS	16	26	184	215	118	132	125	33	36	28	$87,909	$2,400	$4,522
WADESBORO FIRST	C	FRED SENTER	13	8	507	778	493	112	60	159	104	42	$357,593	$19,350	$42,805
Association Total:			**154**	**126**	**5,302**	**6,945**	**3,650**	**2,489**	**587**	**1,234**	**1,018**	**498**	**$2,477,339**	**$123,716**	**$234,498**
ASHE															
APPLE GROVE	C	EARL ROTEN	0	0	87	115	43	0	0	0	0	0	$5,383	$20	$130
BALD MOUNTAIN	C	LAWRENCE GOODMAN	5	26	382	445	250	235	173	78	72	26	$157,754	$7,053	$8,553
BEAVER CREEK	C	JOHNNY GOODMAN	5	4	90	130	45	61	0	27	10	0	$19,960	$0	$1,460
BETHEL	C	ROSS HARLESS	0	6	73	151	86	38	0	0	0	0	$34,976	$0	$0
BIG FLATTS	C	GARY WATSON	0	1	67	102	40	34	0	29	0	0	$14,904	$0	$1,978
BIG LAUREL	C	ROGER SHEETS	0	0	10	20	7	17	0	5	0	0	$4,012	$0	$520
BLUE RIDGE	C	JERRY FRANCIS	3	2	62	62	18	18	0	0	0	0	$16,556	$0	$3,392
BRISTOL	C	BILLY JOE BLEVINS	9	4	265	311	89	110	0	40	0	0	$43,458	$2,120	$3,838
BUFFALO	C	DAVID P BLACKBURN	0	5	94	105	106	79	38	46	9	8	$33,008	$0	$1,544
CALVARY	C	J C DARNELL	0	2	113	124	28	53	11	15	12	0	$9,506	$168	$845
CLIFTON	C	CHUCK CALL	13	3	197	267	72	63	0	21	8	0	$42,869	$1,139	$1,800
FARMERS MEMORIAL	C	JIMMY GOSS							0			0		$0	
FLETCHER MEMORIAL	C	CARROLL ARANT	16	11	328	384	167	106	69	39	68	22	$138,177	$8,814	$24,341
FRIENDLY GROVE	C	JAY JONES	0	0	200	262	153	87	0	34	26	0	$95,489	$3,158	$16,833
FRIENDSHIP	C	MIKE HAMBY	13	8	327	371	207	197	0	47	54	0	$106,513	$9,186	$17,077
GLENDALE SPRINGS	C	KEITH ELLEDGE	6	10	177	180	174	92	0	87	0	15	$120,467	$420	$3,891
GRASSY CREEK	C		0	0	82	145	35	21	0	10	0	0	$28,198	$1,738	$2,877
HEALING SPRINGS	C	BILL BALLOU	1	0	109	192	83	77	9	17	12	8	$27,972	$1,697	$5,670
LANDMARK	C	DAVID TESTERMAN	7	3	181	199	131	95	0	69	0	0	$32,790	$0	$3,860
LAUREL KNOB	C	JAMES O RASH	0	0	95	95	37	33	16	19	0	0	$51,045	$843	$9,787

LIBERTY GROVE	C		8	5	116	208	87	39	51	48	0	0	$60,366	$1,465	$9,358
LITTLE HELTON	C	ARVIE LYNCH	0	1	44	98	60	44	0	12	0	0	$20,887	$90	$0
MIDWAY	C	ERVEL JONES	0	7	230	298	135	104	53	65	26	10	$103,184	$10,528	$22,368
MISSION HOME	C		6	2	131	178	70	89	35	40	13	0	$40,052	$1,754	$3,871
MOUNT OLIVE	C	CHARLES MCCOY	1	6	62	70	62	43	0	35	0	0	$23,064	$0	$2,700
NEW RIVER	C	JIMMY WARDEN	2	0	141	258	125	85	0	40	12	0	$95,460	$4,062	$16,607
NORTH BEAVER	C	WAYNE JONES	15	9	166	173	102	111	32	17	0	0	$30,154	$699	$1,910
OAK HILL	C	GARRETT MAHAFFEY	0	2	88	158	47	0	0	15	0	0	$20,381	$0	$1,020
OBIDS	C	TOMMY GRAYBEAL	2	6	55	58	37	30	0	21	0	0	$15,214	$300	$360
OLD FIELDS	C	JACK MILLER JR	0	2	87	98	59	67	31	25	17	12	$59,447	$3,497	$9,698
ORION	C	RICK MILLER	2	6	160	175	66	61	0	20	20	0	$54,746	$2,140	$6,759
PEAK VALLEY	C	LONNIE CARPENTER	0	3	6	16	47	0	0	0	0	0	$5,538	$150	$250
PHOENIX	C	KENNETH FURCHES	4	1	133	170	102	110	54	33	12	40	$53,816	$1,066	$2,584
PILOT MOUNTAIN	C								0			0		$0	
PINE SWAMP	C	KEVIN JONES	4	1	55	72	45	40	0	0	0	0	$16,052	$200	$0
PLEASANT HOME	C	MARVIN SMITH	0	3	101	143	57	48	0	15	0	0	$26,121	$529	$4,246
PLEASANT VALLEY	C	ROGER SHEETS	0	2	50	107	0	22	0	18	0	0	$6,349	$0	$0
PROSPERITY	C	ELIGE GREER							0			0		$0	
RIVERVIEW	C								0			0		$0	
ROUND KNOB	C	J E OWENS	8	1	75	105	48	33	0	0	0	0	$17,108	$813	$0
SABBATH HOME	C	HARRY OSBORNE							0			0		$0	
STURGILLS	C								0			0		$0	
THREE FORKS	C	JULIAN OWEN							0			0		$0	
TRINITY	C	WADE IVEY	125	286	636	672	745	253	220	296	84	82	$163,750	$0	$7,300
TUCKERDALE	C	LLOYD DAY	1	0	152	179	103	92	0	0	0	0	$28,816	$500	$3,136
WAGONER	C	LARRY POWERS	4	0	120	142	43	45	0	15	10	0	$15,708	$115	$1,954
WARRENSVILLE	C	WAYNE OSBORNE	3	7	89	162	116	90	0	97	25	0	$51,413	$1,800	$3,912
WELCOME HOME	C	STEVE WITHERSPOON	1	4	116	193	102	95	0	46	27	4	$34,074	$2,402	$4,057
Association Total:			**264**	**439**	**5,752**	**7,393**	**4,029**	**2,917**	**792**	**1,441**	**517**	**227**	**$1,924,737**	**$68,466**	**$210,486**

ATLANTIC

ATLANTIC MISSIONARY	C		0	2	186	230	105	75	0	47	32	12	$86,630	$4,275	$0
AURORA FIRST	C	MIKE HUFFMAN	0	0	26	66	20	0	0	0	0	5	$16,280	$1,661	$7,124
BAYBORO MISSIONARY	C	JOHN W SISSON, III	3	10	109	267	208	120	0	28	79	44	$89,335	$1,827	$12,854
BEAUFORT FIRST	C	FRED G SIMPSON	0	3	610	610	221	35	0	50	0	0	$177,684	$11,362	$31,882
BOGUE BANKS	C	PATRICK WILLIAMS	14	0	199	227	144	89	84	44	0	1	$219,439	$30,681	$39,062
BROAD CREEK	C								0			0		$0	
CALVARY	C	GARY MCCOLLOUGH	7	4	173	197	113	0	65	46	36	28	$85,689	$2,554	$8,537

ATLANTIC—CONTINUED

Churches		Pastor (For Addresses, see Directory in Back of Book)	Total Baptisms	Other Additions, Letter, etc.	Resident Church Membership	Total Church Membership	Sunday School Enrollment	Vacation Bible School Enroll.	Discipleship Training Enroll.	Church Music Enrollment	W.M.U. Enrollment	Brotherhood Enrollment	Total Receipts	Total for Cooperative Program	Total Mission Expenditures
CAPE CARTERET	C	W K CLUBB	8	15	220	262	162	192	0	122	15	22	$153,680	$7,021	$13,643
CHERRY POINT	C	TRAVIS E NEWTON	5	13	200	327	177	127	28	61	34	25	$104,511	$8,523	$14,463
COLONY	C	RANDY HAWKINS	5	26	204	257	149	50	66	62	51	25	$103,720	$5,513	$11,155
COVE CITY MISSIONARY	C	MARK MINERVO	1	3	67	99	61	20	0	15	34	21	$41,103	$2,050	$6,927
CROSSROADS	C	PHILLIP HALL	3	12	97	414	126	0	40	86	30	0	$208,961	$250	$1,000
DAVIS FIRST	C	WOOD V GILMER	0	0	146	171	88	59	20	33	24	20	$53,372	$4,015	$5,223
DOVER MISSIONARY	C								0			0		$0	
EMERALD ISLE	M	CHARLES C FINCH					0	0	0	0	0	0	$24,860	$270	$500
FORT BARNWELL	C	JIMMY UHL	18	1	182	295	130	0	0	20	30	8	$52,500	$2,931	$6,000
HAVELOCK COMMUNITY	M	LARRY D LENOIR SR	14	19	82	89	97	110	0	60	60	27	$56,131	$362	$946
HAVELOCK FIRST	C	DONALD W HADLEY	31	61	379	1,275	406	157	240	89	26	41	$334,171	$24,242	$43,605
HAVELOCK KOREAN	M	PIL S YI	11	0	21	21	14	8	15	6	10	0	$19,613		$1,373
HUGGINS MEMORIAL	C	DWIGHT SMITH	2	2	119	125	72	72	17	14	22	12	$45,600	$2,188	$0
ISLAND ROAD	C	JAMES L STROLE	1	3	23	45	14	0	0	0	9	0	$14,438	$499	$0
MARSHALLBERG	C								0			0		$1,000	
MCCOTTER BLVD.	C	TERRY D MCINNIS	41	70	231	356	338	150	44	92	93	51	$144,807	$10,417	$0
MOREHEAD CITY FIRST	C	RANDALL J SHERRON	17	52	777	1,009	748	278	133	197	122	98	$624,178	$30,430	$68,770
NEUSE RIVER	C								0			0		$771	
NEW BERN FIRST	C	THOMAS M DENTON	16	36	663	1,066	459	117	375	145	183	168	$907,654	$19,200	$238,525
NEWPORT BRIDGE	C	RANDAL V OUTLAND	10	17	469	894	231	71	397	57	27	37	$178,204	$10,840	$25,225
ORIENTAL FIRST	C	MURRAY ETHRIDGE	1	15	58	75	30	0	0	23	13	0	$60,955	$600	$4,118
PARKVIEW	C	JERRY L SMITH	21	35	489	692	409	50	33	80	17	44	$396,000	$960	$32,568
PELETIER FIRST MSNRY	C	LARRY ISSACS	21	11	247	260	178	125	0	42	21	8	$80,768	$3,537	$10,011
PINEY GROVE	C	JEFFERY HARRIS	0	0	51	76	39	6	0	14	16	11	$15,780	$369	$1,448
POLLOCKSVILLE	C	BUFORD LEWIS	7	7	167	205	82	90	0	21	29	27	$68,844	$7,024	$11,684
REECE'S CHAPEL	C		2	0	154	214	90	62	0	20	17	24	$48,277	$381	$616
RIVER BEND	C	STEVE SIMPSON	9	34	157	208	206	136	15	43	42	78	$190,316	$14,502	$27,618
SEA LEVEL MISSIONARY	C	WILLIAM L MARTIN	11	8	96	127	82	92	30	39	10	22	$44,000	$2,114	$5,298
SMYRNA MISSIONARY	C	TOMMY WILLCOCKSON	1	4	85	98	44	30	0	12	12	10	$53,940	$4,314	$5,489

SOUTH CREEK	C		0	3	24	67	25	0	0	0	0	0	$18,076	$862	$4,510
SPRING GARDEN	C	BILLY HUTCHINSON	17	0	216	236	158	131	78	74	56	62	$119,861	$3,471	$9,241
TABERNACLE	C	OBIE J HINTON	18	57	970	1,455	949	298	230	306	203	153	$1,004,054	$13,513	$108,031
TEMPLE	C	LEE R GREENE	13	14	713	873	483	169	148	182	97	126	$348,165	$26,926	$43,500
TRENTON MISSIONARY	C	RICK WASHINGTON	4	4	123	209	60	55	21	38	30	5	$59,960	$1,250	$3,868
VICTORY	C	RAY WHITBY SR	6	6	94	144	68	77	25	13	22	14	$51,037	$1,608	$4,041
WOODVILLE	C		0	1	67	84	52	37	12	22	12	0	$37,558	$1,443	$4,809
Association Total:			**338**	**548**	**8,894**	**13,325**	**7,038**	**3,088**	**2,116**	**2,203**	**1,514**	**1,229**	**$6,340,151**	**$265,755**	**$813,664**

AVERY

AARON	C	CHARLES BELL	0	1	98	104	106	0	0	24	24	0	$70,894	$4,575	$7,982
BEECH MOUNTAIN	C	DENNIS CHURCH	6	2	116	199	90	47	0	41	0	0	$26,916	$751	$4,770
BIG MEADOWS	C	HARRY LEE TURBYFILL	6	8	50	70	70	0	0	38	13	10	$36,123	$0	$3,360
CHESTNUT DALE	C		1	0	57	58	47	32	0	0	0	0	$20,000	$1,000	$2,100
CRANBERRY	C		0	0	0	0	0	0	0	0	0	0	$0	$0	$0
CROSSNORE FIRST	C	LANDER HEAFNER	5	7	354	469	311	156	39	111	92	86	$358,250	$1,722	$59,974
ELK PARK FIRST	C		0	1	34	54	27	16	0	0	6	0	$7,765	$0	$343
FALL CREEK	C		7	1	73	122	133	63	0	33	19	0	$50,963	$1,260	$8,009
GREEN VALLEY	C		0	0	0	0	40	0	0	15	0	0	$0	$0	$0
JONAS RIDGE	C	JUDE HUGHES	4	3	125	209	96	52	0	0	28	10	$29,744	$2,009	$3,361
NEWLAND FIRST	C	BILL M JONES	9	20	327	397	160	42	64	60	15	18	$209,379	$8,071	$18,700
OAK GROVE	C	PHILLIP E MURDOCK	2	9	244	259	118	58	95	48	0	0	$101,724	$6,000	$11,625
PILGRIM	C		0	0	0	0	0	0	0	0	0	0	$0	$0	$0
PINEOLA MISS	C	JOSEPH MILLER	1	4	53	106	41	45	0	12	10	6	$35,670	$5,925	$9,811
PLEASANT HILL	C	MAX SMITH	5	4	190	326	148	59	42	50	25	10	$74,236	$0	$20,704
PLEASANT VALLEY	C	RUFUS BIDDIX	4	0	79	79	54	72	0	24	19	14	$13,808	$726	$1,540
POWDERMILL	C	HAROLD DELLINGER	4	1	136	220	115	56	0	40	8	0	$76,271	$50	$1,839
STAMEY TOWN MISS	C	RUSSELL HOILMAN	9	0	88	88	88	0	0	0	6	8	$23,129	$1,582	$3,906
SUGAR MOUNTAIN	C		1	1	44	44	79	50	0	26	0	0	$22,043	$0	$0
VALLEY HAVEN	C	HENRY STRAHAN	0	0	0	0	44	0	15	8	0	0	$20,000	$923	$3,831
WHITES MEMORIAL	C	ANDY STEPHENS	3	3	121	121	43	40	0	42	0	0	$19,943	$151	$1,451
YELLOW MOUNTAIN	C								0			0		$0	
Association Total:			67	65	2,189	2,925	1,810	788	255	572	265	162	$1,196,858	$34,746	$163,306

Churches		Pastor (For Addresses, see Directory in Back of Book)	Total Baptisms	Other Additions, Letter, etc.	Resident Church Membership	Total Church Membership	Sunday School Enrollment	Vacation Bible School Enroll.	Discipleship Training Enroll.	Church Music Enrollment	W.M.U. Enrollment	Brotherhood Enrollment	Total Receipts	Total for Cooperative Program	Total Mission Expenditures
BEULAH															
ANTIOCH	C	GARY A WILLETT	6	7	200	283	124	0	15	53	30	25	$97,233	$3,413	$19,911
BAYNES	C	LARRY MCCARTY	19	3	243	291	142	169	116	96	11	34	$86,631	$3,800	$7,900
BERRY'S GROVE	C	ROGER L OVERTON JR	13	13	286	326	191	145	133	50	67	35	$232,332	$10,059	$33,471
BETHANY	C	JIM SHELLEY, INTERIM	7	1	92	98	88	70	0	44	89	34	$50,078	$2,932	$8,258
BETHEL HILL	C	DAVID MOORE	0	6	112	207	78	57	0	49	13	0	$79,322	$7,870	$13,323
BEULAH	C	MARVIN SIMPSON	12	7	156	236	108	101	33	35	42	35	$71,720	$1,500	$9,096
BLANCH	C	GOERGE RUMNEY	0	0	26	60	21	0	0	11	11	0	$15,408	$350	$1,969
CALVARY	C	JIMMY PULLIAM	2	3	100	157	77	47	14	38	28	0	$49,000	$1,450	$2,000
CAVEL	C	BENJAMIN MARTIN JR	2	2	329	419	150	64	43	67	36	20	$160,898	$14,553	$23,599
CLEMENT	C	JOHNNY SMITH	14	6	291	434	237	104	82	84	81	59	$151,023	$18,594	$31,986
EPHESUS	C	LEONARD L WATLINGTON	2	0	120	234	65	60	0	50	21	21	$30,573	$0	$1,275
FRONT STREET	C	BOBBY BUCHANAN	0	0	94	125	42	0	0	19	0	0	$41,710	$700	$2,172
HIGH VIEW	C	J D MOORE	6	7	167	187	113	76	0	61	47	22	$73,545	$6,213	$7,669
LAMBERTH MEMORIAL	C	JAMES MCCOY	2	3	235	324	140	65	105	52	40	36	$124,933	$11,650	$16,378
LEA BETHEL	C	CLAUDE HARRELSON	9	5	274	286	160	122	40	75	67	29	$93,103	$2,078	$6,594
MILL CREEK	C	JIM SHAW	4	1	193	228	134	41	37	20	43	50	$71,415	$6,312	$11,716
MILTON	C	CLYDE EVERETT	2	0	34	52	37	91	17	0	0	0	$19,908	$124	$1,718
MONTWOOD	C	SCOTT A THOMAS	11	7	297	304	143	150	154	85	50	10	$85,742	$3,363	$4,467
MT. HARMONY	C	WENDELL STOKES	32	8	427	501	212	130	138	78	100	56	$187,555	$31,764	$59,271
NORTH ROXBORO	C	KENNETH DURHAM, INTERIM	8	2	445	578	344	159	36	40	58	0	$124,970	$5,913	$17,158
OLD LEA BETHEL	C	J STANLEY CARVER	2	1	159	163	70	36	0	26	8	0	$55,254	$200	$450
OLIVE BRANCH	C	VICTOR C BLACKWELL	11	4	308	412	189	117	64	77	64	15	$102,582	$9,170	$14,492
PROVIDENCE (C)	C	KENNETH CLARK	9	9	291	406	247	110	141	27	49	17	$134,645	$19,432	$28,953
PROVIDENCE (P)	C	RONN MCCRACKEN	17	14	383	463	224	80	0	69	65	8	$173,496	$12,767	$24,201
ROCK GROVE	C	ALLEN T CHERRY	3	3	228	267	113	55	0	53	47	37	$69,390	$1,553	$3,569
ROXBORO	C	M CLAY WARF	13	17	632	837	519	185	147	165	177	106	$520,150	$33,639	$56,440
SEMORA	C	JOSEPH R GRUBBS	9	7	27	27	24	86	22	0	0	0	$7,667	$0	$339
SHILOH	C	DAVID WILLIAMS	1	3	52	137	47	32	0	22	9	0	$30,318	$200	$0
SOMERSET	C	BILLY FAULK	8	2	418	548	216	150	21	86	43	24	$241,939	$1,695	$34,423

THERESA	C	HERBERT BROWN	17	14	595	648	368	205	0	65	57	41	$229,551	$33,908	$36,142
TIMBERLAKE	C	DONALD HARRIS	15	7	334	381	153	120	67	61	52	53	$67,392	$1,091	$5,866
TRIPLE SPRINGS	C	ROY HALL	14	0	106	106	63	65	0	35	31	0	$70,540	$2,461	$4,867
WESTWOOD	C	GERALD G HODGES	28	25	335	407	275	174	140	101	59	17	$282,479	$2,000	$6,000
YANCEYVILLE FIRST	C	STAN HARE	5	0	186	256	93	47	0	17	23	0	$96,608	$4,919	$14,294
Association Total:			**303**	**187**	**8,175**	**10,388**	**5,207**	**3,113**	**1,565**	**1,811**	**1,518**	**784**	**$3,929,110**	**$255,676**	**$509,967**

BLADEN

ABBOTTSBURG	C	DEWEY C JACKSON	1	4	107	169	73	49	0	0	11	0	$48,917	$4,542	$7,252
BEARDS CHAPEL	C	RALPH S GORE	9	2	70	101	73	38	0	10	0	0	$32,930	$600	$1,200
BETHEL	C	JERRY V BECK	3	5	293	363	165	71	78	92	39	32	$72,454	$1,000	$5,500
BLADENBORO FIRST	C	RUSSELL T CHERRY JR	10	11	285	424	260	105	0	31	52	31	$208,369	$20,772	$34,019
BRIAR BRANCH	C	STEVE BUTLER	5	4	83	121	73	58	5	16	0	0	$25,522	$0	$600
BUTTERS	C	CLYDE COATES	18	1	108	188	135	79	60	42	31	18	$46,098	$1,370	$3,571
CENTER ROAD	C	J VERNON BRITT	2	4	268	382	179	75	95	93	49	25	$200,065	$30,360	$43,362
CLARKTON	C	MICHAEL V THOMPSON	5	5	205	359	163	163	84	65	45	78	$127,990	$11,472	$34,007
COUNCIL	C		0	4	47	90	38	37	0	23	6	6	$22,349	$369	$3,325
CYPRESS CREEK	C	RICHARD V SMITH	1	2	71	86	56	0	0	14	24	4	$40,247	$0	$3,372
DUBLIN	C		12	3	359	419	188	95	70	55	41	28	$111,825	$800	$7,452
ELIZABETHTOWN	C		1	0	395	415	257	134	0	110	35	10	$283,512	$22,000	$36,700
FAITH	C	OREN HONEYCUTT	0	4	71	78	19	11	0	26	3	0	$26,436	$550	$2,016
FRIENDSHIP	C	MARK FORRESTER	6	10	89	116	82	58	0	47	14	20	$65,067	$1,098	$8,162
GALEED	C	BRUCE E CANNON	19	13	406	545	378	282	270	168	118	92	$298,826	$13,644	$41,454
GRACE	C	ORBORNE GIBSON	3	2	70	82	88	50	35	26	14	23	$31,574	$318	$680
HICKORY GROVE	C	JAMES BROOKS	4	1	270	290	142	93	84	73	43	19	$102,140	$1,892	$12,582
LISBON	C	CHARLES E BRUST	3	2	96	164	71	36	0	22	13	25	$56,741	$1,917	$2,012
LOVE GROVE	C	PHILLIP LLOYD	0	0	70	112	67	62	0	26	27	20	$34,945	$326	$4,643
NATMOORE	C		14	1	65	109	55	0	0	14	0	0	$9,965	$50	$0
NEW CENTER	C	GEORGE LANGLEY	6	0	108	158	62	72	0	25	0	0	$37,628	$300	$1,256
NORTHSIDE	C	PAUL T FORRESTER	6	7	256	256	198	162	70	61	37	70	$153,225	$2,188	$14,128
PEACE	C	BUDDY CAIN	4	0	37	37	21	45	0	12	6	5	$0	$175	$0
RICHARDSON	C	WAYNE DEWITT KENNEDY	0	0	34	54	20	0	0	4	10	0	$16,016	$200	$2,268
RIVERSIDE	C	CURRIE LONG	1	5	164	224	57	32	0	0	10	0	$84,570	$559	$6,380
SANDY GROVE	C	ROBERT E CARTER	6	9	224	319	153	75	88	55	32	24	$106,909	$3,997	$7,259
SHADY GROVE	C	ROBERT GRAY	0	4	177	230	101	58	0	53	34	55	$94,729	$5,658	$10,917
SUGGS GROVE	C	DAVID E RUTLAND	7	0	120	172	91	77	77	52	64	14	$98,709	$1,260	$6,097
TAR HEEL	C	DARRYLL HESTER	5	5	197	276	159	94	97	50	38	18	$112,355	$3,234	$10,250
WEST BLADENBORO	C	AARON A BROOKS	12	4	188	237	150	182	237	49	52	69	$63,473	$1,295	$6,682

Churches		Pastor (For Addresses, see Directory in Back of Book)	Total Baptisms	Other Additions, Letter, etc.	Resident Church Membership	Total Church Membership	Sunday School Enrollment	Vacation Bible School Enroll.	Discipleship Training Enroll.	Church Music Enrollment	W.M.U. Enrollment	Brotherhood Enrollment	Total Receipts	Total for Cooperative Program	Total Mission Expenditures
BLADEN—CONTINUED															
WHITE LAKE	C	WALTER HAYES	5	4	142	217	72	62	31	19	18	8	$87,590	$3,441	$8,503
WHITE OAK	C	JAMES LARRY DAVIS	3	4	122	191	98	66	0	17	13	24	$68,447	$4,300	$10,791
WHITES CREEK	C	JAMES WEIHRAUCH	15	6	203	258	129	110	0	67	38	35	$112,014	$832	$4,685
ZION HILL	C	ROBERT L BOONE	2	2	146	196	133	87	62	32	63	31	$97,879	$3,187	$11,157
Association Total:			**188**	**128**	**5,546**	**7,438**	**4,006**	**2,618**	**1,443**	**1,449**	**980**	**784**	**$2,979,516**	**$143,706**	**$352,282**
BLUE RIDGE															
ASHWORTH ROAD	C	JOHNNY JOHNSON	2	7	73	173	47	62	0	31	19	0	$47,896	$0	$9,689
BETHEL	C	JIMMY UPTON	14	4	347	382	135	142	60	54	34	30	$202,078	$8,284	$15,227
BETHLEHEM	C		9	6	179	232	70	65	0	57	42	5	$57,105	$1,522	$4,261
CALVARY	C	JIMMY CANNON	1	0	57	92	50	0	12	12	5	5	$13,940	$2,498	$3,288
CATAWBA FALLS	C								0			0		$0	
CATAWBA HEIGHTS	C	MARTY CONNER	0	4	75	249	79	59	0	60	9	0	$54,135	$241	$2,709
CHAPEL HILL	C	ERIC GRINDSTAFF	11	20	307	375	124	109	0	34	69	0	$103,732	$4,576	$13,919
CHERRY SPRINGS	C	J C WILSON	14	13	276	360	230	89	31	68	30	16	$94,997	$7,276	$18,217
CLINCHFIELD	C	HAROLD D MCNABB	11	17	228	403	173	118	52	68	39	20	$188,709	$15,116	$20,490
CROSS MEMORIAL	C	DOUGLAS PREVETTE	9	9	258	555	219	125	54	56	63	15	$161,930	$21,449	$28,645
DYSARTSVILLE	C	PHILLIP MCCALL	0	0	48	143	35	20	0			0	$22,563	$136	$1,022
EAST MARION	C	RAY RIDDLE	0	2	78	306	93	60	0	25	15	0	$64,936	$1,371	$6,114
FAITH MISSIONARY	C	KENNETH BURLESON	10	5	143	143	149	94	0	43	20	0	$57,224	$82	$3,901
FRIENDSHIP	C	KENNETH PAGE	1	4	78	80	68	0	0	27	0	0	$29,223	$0	$3,200
GARDEN CREEK	C	ALLEN MCKINNEY	10	4	228	418	164	60	94	17	59	0	$98,418	$9,291	$16,714
GLENWOOD	C	JIM BREWER	11	19	452	490	331	229	0	71	66	35	$233,089	$39,615	$53,250
GRACE	C	GARY WEBB	2	0	45	46	74	42	45	42	25	19	$18,979	$268	$1,845
GRANDVIEW	C	CHARLES W DICKS	4	2	52	52	61	65	0			0	$31,535	$1,275	$2,180
GREENLEE	C	RICHARD D MASON	9	27	294	439	195	104	72	67	66	39	$144,559	$6,788	$22,938
HANKINS	C	DANNY WHITE	0	0	155	228	49	74	0	25	9	0	$29,712	$935	$0

HARMONY GROVE	C	BILL WARREN	5	0	100	149	66	43	0	18	14	0	$50,955	$3,971	$7,512
LAUREL HILL	C								0			0			
MACEDONIA	C	CHARLES L PERRY	0	1	55	103	30	0	0	6		0	$15,903	$1,144	$4,643
MARION FIRST	C	ROBERT R DAVIS	4	9	467	640	290	111	0	192	99	33	$590,908	$13,863	$32,721
MOUNT OLIVE	C	TONY VESS	0	0	13	13	15	0	0	0	0	0	$0	$0	$0
MOUNT PLEASANT	C	HOWARD REVIS	5	1	123	123	83	60	0	47		0	$42,191	$1,200	$2,430
NEBO FIRST	C	GEORGE ROSE	51	23	501	663	203	193	41	72	92	40	$160,000	$450	$2,254
NEW HOPE	C	CECIL BROWN	3	8	66	66	53	41	25	21	22	11	$48,000	$25	$400
NORTH COVE	C		1	0	75	87	60	38	0	16		0	$20,589	$1,700	$2,243
OLD FORT FIRST	C		8	13	343	420	305	130	135	68	90	0	$276,316	$19,677	$29,670
OUTREACH	C	JEFF HALL	2	0	35	35	35	0	0	15		0	$27,388	$500	$0
PARKER'S CHAPEL	C		0	0	65	68	24	33	0	24	14	0	$9,963	$153	$1,317
PINEY GROVE	C	JACK THOMAS	0	0	9	25	8	0	0	12		0	$4,648	$0	$0
PLEASANT GARDENS	C	JOHN SETCHFIELD	12	14	526	635	406	134	127	90	100	65	$311,378	$20,500	$35,349
STONE MOUNTAIN	C	BUSTER KING	0	1	22	22	25	0	0			0	$12,685	$0	$0
SUGAR HILL	C		1	1	138	178	83	86	0	34	39	0	$57,158	$2,100	$8,576
SUNNY GROVE	C	SUMTER WEST	3	3	116	130	47	45	0	27		0	$37,579	$3,967	$9,822
TURKEY COVE	C	HAROLD SPRINKLE	7	2	252	305	83	95	0	30		0	$97,718	$1,313	$0
VEIN MOUNTAIN	C	BARRY GOUGE	0	3	165	191	45	0	0	19	0	0	$30,526	$360	$1,796
WEST COURT	C	BILL BRYANT	13	2	471	521	105	98	0	75	43	18	$193,355	$3,600	$6,223
WEST MARION	C	DON LAWING	3	3	158	209	112	67	14	69	79	24	$71,649	$7,828	$11,035
WOODLAWN	C		2	2	155	155	90	86	0	56		0	$40,215	$0	$1,852
ZION HILL	C	THOMAS N WALKER	4	2	535	595	256	144	0	97	0	0	$206,708	$0	$1,405
Association Total:			**242**	**231**	**7,763**	**10,499**	**4,770**	**2,921**	**762**	**1,745**	**1,162**	**375**	**$3,960,592**	**$203,074**	**$386,857**

BRIER CREEK

ANTIOCH	C	LARRY LESTER	0	0	233	289	101	55	0	25	31	11	$74,187	$775	$3,322
BARKERS GROVE	C	JOEY CAMPBELL	1	6	81	104	41	55	0	22	0	0	$22,667	$0	$840
BETHEL	C	MARK ELMORE	2	6	117	171	106	125	0	23	31	12	$87,278	$7,200	$12,923
BRIER CREEK	C	J A JOHNSON	3	1	68	92	61	27	0	18	0	0	$19,624	$0	$360
CRANBERRY	C	RICK JACKSON	5	0	193	246	123	91	0	42	31	0	$50,782	$803	$6,141
DENNYVILLE	C		3	0	150	284	68	50	0	42	15	10	$37,649	$0	$3,774
FISHING CREEK ARBOR	C	DAVID WELLBORN	0	0	216	266	117	56	17	36	0	0	$43,829	$0	$2,812
FRIENDSHIP	C		7						0			0		$0	
GRASSY KNOB	C	MICHAEL MUENDER	2	0	155	304	103	76	8	35	0	0	$67,223	$660	$7,560
HOLLY SPRINGS	C	CLIFF GWALTNEY	0	3	113	152	69	45	0	23	0	0	$46,385	$72	$4,177
LIBERTY	C	E R WILES	0	0	54	78	24	0	0	21	0	0	$19,559	$0	$100
MT. PISGAH	C	BILL NICHOLSON	7	4	149	199	100	31	0	28	16	0	$79,092	$3,822	$9,162

Churches		Pastor (For Addresses, see Directory in Back of Book)	Total Baptisms	Other Additions, Letter, etc.	Resident Church Membership	Total Church Membership	Sunday School Enrollment	Vacation Bible School Enroll.	Discipleship Training Enroll.	Church Music Enrollment	W.M.U. Enrollment	Brotherhood Enrollment	Total Receipts	Total for Cooperative Program	Total Mission Expenditures
BRIER CREEK—CONTINUED															
MT. SINAI	C	LEON MIKLES	3	4	160	243	116	108	0	90	0	0	$55,777	$0	$0
NEW HOPE	C	SCOTT CHURCH	0	1	86	155	51	41	0	19	6	8	$42,017	$2,154	$4,340
NEW PROSPECT	C	A E WALKER	5	4	219	317	114	63	0	64	0	0	$63,131	$0	$8,394
OAK GROVE	C	JOE SOUTHER	0			100	71	59	0	36	24	12	$54,000	$750	$2,785
ROCKY HILL	C	DALE MORROW	8	7	370	385	197	171	36	60	44	17	$142,948	$1,481	$25,417
SHADY GROVE	C		1	3	184	238	107	85	0	47	13	31	$51,240	$1,892	$8,129
SHILOH	C	STEVE FAW	1	3	147	205	114	128	33	37	60	20	$39,083	$2,865	$4,409
UNION	C	DONALD BLEVINS	12	6	334	404	248	153	4	87	63	27	$171,078	$12,211	$44,578
Association Total:			**60**	**48**	**3,029**	**4,232**	**1,931**	**1,419**	**98**	**755**	**334**	**148**	**$1,167,549**	**$34,685**	**$149,223**
BRUNSWICK															
ANTIOCH	C		2	1	242	366	156	102	31	23	43	80	$89,798	$3,485	$11,112
BEACH ROAD	C	RAY WEBB	26	32	356	403	226	139	124	145	56	83	$238,865	$14,047	$25,457
BETHEL	C								0			0		$3,170	
BEULAH	C	MICHAEL BLEVINS	2	6	176	176	144	137	20	48	0	0	$74,656	$2,138	$2,959
BOILING SPR LAKES FIRST	C	AVERY LUMSDEN	5	6	155	225	161	112	108	51	33	22	$134	$8,814	$15
BOLIVIA	C								0			0		$0	
BONAPARTE	C	TERRY FOSS	3	4	28	36	24	0	21	0	0	0	$16,301	$80	$0
BOONES NECK	C	DALE T HOLDEN	2	2	82	102	65	49	0	12	7	14	$76,470	$1,242	$2,527
BRUNSWICK ISLANDS	C	DAVID M STRATTON	11	39	318	318	210	72	76	50	19	55	$128,138	$8,424	$13,016
CALVARY BAPTIST	C	JOHN M PEVERETT	14	34	239	265	216	110	205	42	47	37	$150,606	$14,884	$18,984
COMMUNITY CHAPEL	C	JERRY DARNELL	0	6	66	133	41	0	0	15	0	0	$9,914	$305	$991
CORNERSTONE	M	RON LEWIS	3	0	19	19	59	103	0	0	0	0	$12,742	$0	$0
ELAH	C		6	15	267	372	166	192	73	61	69	51	$115,121	$15,246	$20,482
FAITH	C	LEO CANNON	6	1	164	176	119	67	76	46	38	7	$82,689	$1,599	$9,545
FARMERS CHAPEL	C	DANNY FAIRFAX	0	1	29	29	18	0	0	9	0	0	$5,576	$0	$0

FELLOWSHIP	C	CLARENCE RICHARDSON	0	1	50	58	65	0	0	15	0	0	$23,441	$0	$450
FRIENDSHIP	C		2	2	101	112	81	47	0	35	42	17	$61,678	$300	$2,885
GOSHEN	C		1	4	141	184	88	58	29	70	30	19	$82,668	$3,417	$6,523
GOSPEL CENTER	C	DOUG WORLEY	7	6	131	168	118	86	48	24	15	15	$65,345	$1,138	$5,389
GRACE	C	CHARLES SMITH	0	0	21	37	21	0	0	0	0	0	$12,859	$0	$0
JENNIES BRANCH	C		3	10	292	361	222	87	42	56	50	30	$156,688	$13,195	$25,996
LEBANON	C								0			0		$1,851	
LELAND	C		52						0			0		$28,240	
LONGWOOD	C	JIMMY CAINES	2	3	78	78	78	0	0	23	0	0	$32,208	$660	$1,210
MILL CREEK	C	WAYNE TYNER	0	1	100	184	63	65	0	31	13	13	$35,854	$808	$5,625
MT. OLIVE	C	ANTHONY W CLEMMONS	6	9	157	225	100	62	6	78	35	7	$116,969	$780	$2,969
MT. PISGAH	C	ARTHUR J SPILLER	5	11	334	383	172	112	88	55	37	30	$135,506	$5,271	$14,888
NEW LIFE	C	HENRY MCKEITHAN	0	0	77	102	70	0	0	12	0	0	$30,563	$586	$2,186
OAK GROVE	C	LEE ROY SMITH	22	0	150	157	96	90	0	26	0	0	$55,550	$0	$360
OAK ISLAND FIRST	C		12	42	340	404	288	95	0	86	59	49	$179,205	$12,082	$21,659
OCEAN VIEW	C	MACON WOOD	37	16	489	564	320	265	175	71	81	46	$289,947	$10,037	$47,176
OLD SHALLOTTE	C	TODD SPENCER	4	6	149	189	123	100	64	20	95	13	$68,500	$1,516	$3,699
PEACE MEMORIAL	C		4	0	105	282	101	150	48	45	0	40	$49,069	$1,476	$1,096
PROSPECT	C		0	0	23	36	14	0	0	0	0	0	$5,929	$545	$882
SABBATH HOME	C	DARRELL FLOYD	5	3	243	370	191	114	0	50	35	21	$118,005	$5,188	$11,607
SHALLOTTE FIRST	C								0			0		$3,896	
SHELL POINT	C	TOMMY INMAN	10	6	178	229	104	153	0	41	30	24	$75,049	$6,361	$13,471
SOLDIER BAY	C	CHARLIE A SMITH	7	2	140	208	91	75	0	35	33	0	$81,211	$3,957	$8,379
SOUTHPORT	C	D T WATTS	6	31	643	865	801	217	140	238	126	94	$412,549	$30,068	$70,708
SUNSET HARBOR FIRST	C	WILLIAM GREER	2	0	54	96	46	40	14	14	20	2	$28,517	$2,199	$5,464
SUPPLY	C		2	3	292	313	157	59	0	36	27	0	$106,543	$4,179	$17,136
TOWN CREEK	C	V C POTTER	15	13	326	473	228	106	0	125	45	32	$155,325	$12,599	$31,867
WOODBURN FIRST	C								0			0		$0	
Association Total:			**284**	**316**	**6,755**	**8,698**	**5,243**	**3,064**	**1,388**	**1,688**	**1,085**	**801**	**$3,380,188**	**$223,780**	**$406,713**

BRUSHY MOUNTAIN

BEAVER CREEK	C		0	4	145	170	71	62	3	26	21	9	$47,700	$3,840	$9,662
BETHANY	C		2	1	155	174	79	80	0	27	0	0	$33,958	$1,367	$2,433
BOILING SPINGS	C	HOWARD LANEY	2	3	120	164	47	43	0	14	8	16	$52,974	$3,713	$7,470
CALVARY	C	FELLMAN W CHEEK	16	12	341	461	239	120	0	96	0	0	$136,672	$1,500	$1,500
CUB CREEK	C	GARY MORRISON	4	0	309	376	198	47	0	72	42	37	$154,043	$2,429	$10,178
DAVIS MEMORIAL	C	LEON CHURCH	7	4	186	200	93	71	0	28	0	0	$31,800	$1,908	$3,180
EDGEWOOD	C	REX SHUMATE	5	8	256	318	112	102	37	16	19	29	$144,753	$8,744	$31,019

BRUSHY MOUNTAIN—CONTINUED

Churches		Pastor (For Addresses, see Directory in Back of Book)	Total Baptisms	Other Additions, Letter, etc.	Resident Church Membership	Total Church Membership	Sunday School Enrollment	Vacation Bible School Enroll.	Discipleship Training Enroll.	Church Music Enrollment	W.M.U. Enrollment	Brotherhood Enrollment	Total Receipts	Total for Cooperative Program	Total Mission Expenditures
ELK	C	DERRICK HOLLAND	4	3	138	168	70	37	0	43	0	0	$22,708	$0	$0
FISHING CREEK	C	CHARLES EDWARDS	14	4	410	544	177	135	0	62	22	47	$83,393	$5,615	$12,811
FRIENDLY GROVE	C								0			0			
GORDON	C	LARRY ADAMS	13	5	240	249	130	124	0	72	0	0	$76,746	$0	$5,783
GOSHEN	C	JAMES E WILLIAMS	0	1	223	276	97	127	13	54	10	0	$45,315	$1,666	$2,828
GREATER VISION	C	LYN LAMBERT	6	6	125	127	136	127	0	94	65	36	$75,597	$839	$3,660
HARMONY	C	DENNIS CHAPMAN	0	0	100	249	45	0	0	27	0	0	$51,799	$0	$1,103
HINSHAW STREET	C	JAMES E HORTON	5	1	454	516	207	115	180	74	89	23	$155,703	$9,431	$19,758
LEWIS FORK	C	SHERRILL WELLBORN	15	2	897	967	405	212	0	87	0	0	$196,022	$5,958	$15,570
LEWIS FORK MISSION	M	RAYTEE GREENE	0	0	28	28	11	0	0	0	0	0	$7,506	$0	$0
LIBERTY GROVE	C	DAVID L SPARKS	3	10	346	404	170	131	0	109	49	35	$141,291	$12,958	$22,136
LITTLE ROCK	C	ROBERT E WEBB	2	0	192	251	102	86	55	67	39	14	$120,879	$10,987	$20,279
MILLERS CREEK	C	JAMES (JIM) M GORE	12	11	500	581	435	178	183	107	85	45	$408,543	$31,434	$64,315
MORAVIAN FALLS	C		0	2	227	265	115	69	82	61	36	36	$96,370	$7,096	$19,184
MOUNT PLEASANT	C	RICKY D SPEAS	8	11	441	519	302	86	119	84	113	57	$383,482	$20,675	$41,577
MOUNT ZION	C		6	3	163	192	52	61	40	19	0	7	$26,921	$655	$1,998
NEW HOPE	C	DARRELL POOLE	0	2	145	245	98	57	51	42	22	31	$126,329	$2,273	$11,405
N. WILKESBORO FIRST	C	N NELSON GRANADE JR	4	14	446	577	345	175	24	109	66	48	$364,460	$9,029	$20,469
NORTHSIDE	C	HOBERT KEY	5	4	124	124	96	100	0	36	0	20	$63,650	$2,001	$2,471
OAK GROVE	C	GLENN CAUDILL	14	3	324	330	163	98	0	75	16	23	$90,096	$0	$1,155
OAK GROVE	C	RICK D TOMLINSON	35	18	272	468	224	120	0	81	35	38	$210,769	$1,286	$12,182
OAKWOODS	C	ROBERT DUNCAN	13	20	585	689	403	179	38	56	112	50	$393,223	$7,057	$53,047
PARKWAY GARDEN	C	GWYN KILBY	0	3	165	165	36	0	0	27	0	0	$16,185	$104	$222
PILGRIM	C	DENNIS LOVE	11	5	242	286	170	115	0	81	66	36	$116,223	$2,990	$6,385
PLEASANT GROVE	C	PHIL CHAPMAN	5	0	332	422	131	96	0	74	0	0	$91,645	$0	$0
PLEASANT HOME	C	NICHOLAS B CHEEK	7	10	311	385	233	127	21	69	47	28	$109,995	$9,056	$17,147
PURLEAR	C	HADLEY TRIPLETT	0	0	161	198	92	33	0	38	0	0	$26,671	$1,282	$3,405
ROARING RIVER	C	REX FOSTER	2	2	135	162	111	95	0	56	23	13	$51,795	$4,181	$17,209
ROCKY CREEK	C								0			0		$0	

SHADY GROVE	C	CLIFFORD JONES	0	0	110	128	64	51	0	39	11	0	$20,086	$1,024	$1,212
SHARON WALKER	C	PAUL R LAWS	6	13	278	343	168	132	0	60	0	0	$52,792	$1,375	$1,475
STONY HILL	C	KEN PARDUE	13	5	191	246	185	117	15	71	57	68	$65,433	$308	$0
WALNUT GROVE	C	HORACE MOREE	1	0	172	355	69	56	0	29	21	0	$44,692	$4,234	$6,862
WELCOME HOME	C	PAUL HUGGER	3	6	341	439	148	65	51	66	87	27	$149,129	$2,669	$17,898
WEST END	C								0			0		$0	
WILKESBORO	C	ALFRED E ANDREWS JR	20	31	836	1,077	757	238	317	240	141	152	$681,493	$26,359	$61,584
ZION HILL	C	JAMES A HUBBARD	5	5	279	358	135	146	52	61	39	77	$124,412	$8,491	$15,662
Association Total:			**268**	**232**	**11,445**	**14,196**	**6,921**	**4,013**	**1,281**	**2,549**	**1,341**	**1,002**	**$5,293,253**	**$214,533**	**$546,234**

BUNCOMBE

ANTIOCH	C								0			0		$1,548	
ARDEN FIRST	C	CURTIS G RICHARDSON	13	22	617	890	408	127	0	127	109	28	$322,409	$30,058	$65,101
ASHEVILLE COMMUNITY	M	MIKE COBB	8	0	50	50			0			0	$53,334	$3,823	$5,333
ASHEVILLE FIRST	C	RON W CRAWFORD	26	69	2,501	3,246	1,743	489	1,000	347	258	113	$2,788,457	$56,348	$99,470
ASHEVILLE KOREAN	C	INHEE PARK	0	0	29	41	35	0	0	0	10	7	$24,789	$400	$2,600
BALD MOUNTAIN	C	HOWARD MORRISON	0	0	33	40	23	0	0	14	0	0	$45,469	$2,454	$4,741
BARNARDSVILLE	C	STEVE ACKERMAN	6	5	117	199	94	49	7	22	0	0	$62,099	$4,747	$10,006
BEAVERDAM	C	EARL MOSELEY	2	3	342	435	130	47	30	33	28	25	$112,284	$3,405	$16,464
BENT CREEK	C		71	74	1,122	1,347	1,293	150	0	129	23	0	$771,139	$1,680	$31,709
BEREA	C	STANLEY P WILLET	8	17	350	415	102	60	30	50	25	50	$102,123	$5,946	$14,025
BETHEL	C	HAROLD SAVELL	1	12	89	98	30	0	0	28	1	6	$22,807	$143	$1,008
BEVERLY HILLS	C	TIMOTHY A LOLLEY	3	34	656	958	578	200	372	161	81	176	$498,930	$36,025	$76,033
BILTMORE	C	JAMES WALKER	97	112	1,376	1,440	1,365	272	338	399	0	179	$705,268	$82,404	$81,452
BLACK MOUNTAIN FIRST	C	MICHAEL D HILL	7	26	458	788	434	94	160	102	118	40	$344,230	$15,087	$52,248
BROWN'S CHAPEL	C								0			0		$0	
BUCKEYE	C	STANLEY TAYLOR	1	7	238	371	81	89	20	31	46	38	$99,507	$9,819	$16,000
CALVARY	C	J V CORBIN	7	21	682	1,258	586	130	88	187	95	109	$492,920	$12,388	$22,253
CHESTNUT GROVE	C	COY HOLLIFIELD							0			0		$0	
CHRISTIAN CREEK	C		1	0	50	237	43	45	0	23	0	0	$45,440	$0	$960
CLEAR BRANCH	C	ROBERT OLIVER							0			0		$1,069	
CORINTH	C	MARK LAWING	2	4	160	250	57	66	0	17	0	0	$29,721	$1,607	$3,757
CUMBERLAND AVENUE	C	KYLE SHIPMAN	0	6	93	110	41	0	43	12	5	0	$22,261	$602	$0
DEAVERVIEW	C	JAMES PAUL	5	5	293	394	166	62	0	43	0	0	$74,237	$0	$5,024
EDGEWOOD	C	CHARLES A SHELTON	0	0	66	66	69	60	0	24	16	0	$43,637	$2,572	$4,669
ELK MOUNTAIN	C	TONY A COMBS	4	3	141	294	44	63	0	34	0	0	$40,230	$524	$2,661
EMMA	C	W W "BILL" CARPENTER	1	6	421	465	187	162	98	37	12	11	$92,450	$450	$5,000
EMMA'S GROVE	C		2	7	304	467	131	85	0	38	0	0	$129,029	$3,790	$9,984

BUNCOMBE—CONTINUED

Churches		Pastor (For Addresses, see Directory in Back of Book)	Total Baptisms	Other Additions, Letter, etc.	Resident Church Membership	Total Church Membership	Sunday School Enrollment	Vacation Bible School Enroll.	Discipleship Training Enroll.	Church Music Enrollment	W.M.U. Enrollment	Brotherhood Enrollment	Total Receipts	Total for Cooperative Program	Total Mission Expenditures
EMMANUEL FELLOWSHIP	M	DAN STRAND							0			0			
ENKA	C	G SCOTT LYNCH	2	6	185	304	100	45	0	17	37	18	$102,484	$6,532	$12,869
ERWIN HILLS	C	CECIL HOPPS	3	7	124	179	44	0	0	28	14	10	$25,806	$600	$1,439
FAIRVIEW	C	RICHARD ODOM	19	26	367	459	203	99	45	46	0	0	$119,922	$8,936	$15,308
FLAT CREEK	C	JACK ROBERTS	8	10	312	392	123	91	27	38	25	20	$112,619	$1,500	$6,223
FREEDOM	C	LARRY HOLLOWAY	4	28	275	277	165	126	0	38	23	10	$123,257	$7,756	$11,933
FRIENDSHIP	C	PHIL DILLINGHAM	4	4	77	77	51	0	0			0		$0	
GASHES CREEK	C	HILTON F MOORE	9	3	300	501	152	80	0	41	25	14	$86,823	$0	$3,680
GLADY	C	CHARLES SPRINKLE	1	2	290	322	132	82	0	98	0	0	$66,863	$0	$5,637
GRACE	C	J DERRILL SMITH	10	2	438	725	368	90	76	121	100	33	$418,887	$21,709	$36,920
GRASSY BRANCH	C		4	24	445	910	201	0	0	52	0	0	$304,928	$9,750	$25,892
GROVE STONE	C	JAMES LAMB	2	6	133	198	199	126	0	60	20	20	$109,151	$8,007	$12,582
HOMINY	C		5	8	316	693	216	115	23	97	60	30	$449,626	$8,658	$27,757
INANDA	C	BOBBY SMITH	2	0	229	294	58	72	0	40		0	$44,402	$0	$2,500
IVY CREEK	C								0			0		$0	
JUPITER	C								0			0		$0	
KERLEE	C								0			0		$0	
LAKEWOOD	C	RAY A HIPPS	0	0	33	43	22	0	0	0	0	0	$13,116	$0	$890
LAUREL SPRINGS	C	W C PATE	0	1	48	62	14	0	0	8		0	$7,028	$0	$181
LIBERTY	C	KENNETH BAKER	2	10	290	333	143	92	0	34	43	27	$101,027	$6,336	$10,034
LONG SHOALS	C		5	9	232	242	212	45	0	101	14	0	$178,282	$10,127	$14,121
MACEDONIA	C	STEPHEN E COBB	7	2	399	519	188	168	67	64	43	23	$131,505	$11,525	$18,901
MAPLE RIDGE	C	STEPHEN FOX	0	0	278	508	134	0	0	0	20	0	$0	$0	$0
MERRIMON AVENUE	C	BILL C BIGHAM	50	45	1,664	2,657	1,460	0	221	148	0	286	$1,037,418	$30,245	$153,827
MORGAN HILL	C	TOMMY WILKES	0	0	218	240	77	38	0	26	0	0	$76,498	$2,000	$4,730
MORNINGSIDE	C		0	4	258	391	136	0	23	17	47	0	$124,629	$7,471	$14,855
MOUNTAIN VIEW	C	BRIAN DAVIS	4	15	273	332	181	73	28	54	23	28	$103,210	$700	$4,167
MT. CARMEL	C	RONNIE C OWEN	19	12	615	725	400	248	116	117	47	69	$224,162	$10,059	$36,465
MT. OLIVE	C	A W JONES	0	0	205	205	34	0	0	31	0	0	$20,000	$0	$0
NEW BIRTH HISPANIC	M	YARO GUTIERREZ							0			0		$0	

NEW HOPE	C	JAMES E SHIELDS	24	15	31	33	72	75	0	0	0	0	$0	$0	$0
NEW LIBERTY	C	DANNY LITTLE	4	9	320	343	144	98	0	94	0	0	$76,644	$0	$0
NEW MORGAN HILL	C	ROY HOUSTON	7	22	633	863	376	246	0	42	78	61	$236,883	$7,940	$16,666
NEW SALEM	C	REX COLLINS	10	7	35	40	59	0	0	18		0	$6,500	$0	$0
NEWBRIDGE	C	JAMES B SIDES	0	7	476	645	213	147	16	65	35	20	$196,698	$18,183	$32,986
NEWFOUND	C		17	20	747	1,084	547	380	0	116	32	194	$364,982	$16,297	$58,211
N. BLACK MOUNTAIN	C	WESLEY PIKE							0			0		$420	
OAK GROVE	C	GEORGE JOHNSON	3	2	90	90	41	15	0	16		0	$38,800	$0	$0
OAKLEY	C		5	9	458	607	210	0	10	34	24	0	$146,161	$1,984	$11,940
OTEEN	C		2	4	203	401	98	60	32	33	17	15	$74,383	$4,626	$9,257
PATHWAY COMMUNITY	M								0			0			
PINE BURR PARK	C		1	0	100	111	37	33	0	9	0	0	$20,602	$420	$1,329
PINE FOREST	C	DON METCALF							0			0		$0	
PLEASANT HILL	C	H L WILSON	7	35	552	552	312	230	380	135	0	0	$233,671	$0	$4,316
POLE CREEK	C	DOUGLAS FERGUSON	32	37	1,244	1,564	843	350	192	219	244	69	$523,763	$64,019	$93,726
REED MEMORIAL	C	RANDY MELTON	1	9	266	384	83	68	0	24	32	10	$136,135	$8,619	$17,207
REYNOLDS	C	BOBBY SMITH	5	10	255	289	107	58	0	41	19	0	$148,853	$600	$2,380
RIDGECREST	C	WILLIAM W BENNETT	4	5	198	300	183	49	95	37	47	20	$117,040	$9,440	$18,618
RIDGEWAY	C	JACKIE W COLLINS	16	17	706	788	281	134	82	130	88	52	$180,262	$16,873	$23,014
RIVERSIDE	C	JOHN HONEYCUTT							0			0		$0	
SAND HILL	C	CHARLES SPROUSE							0			0		$0	
SKYLAND	C	CARL MINTZ	12	8	575	575	306	131	0	53	0	60	$234,109	$25,464	$52,532
SOUTH ASHEVILLE	C								0			0		$1,204	
SOUTH BUNCOMBE	C								0			0		$1,138	
SPRING MOUNTAIN	C	GLENN H ANDREWS	3	2	50	73	52	37	0	41	0	0	$36,762	$140	$250
STARNES COVE	C	CHARLES C SAMS	16	8	352	497	346	92	89	48	36	29	$202,962	$13,899	$27,980
STATE STREET	C								0			0		$0	
SULPHUR SPRINGS PARK	C	ROBERT E HARRIS	0	0	83	83	9	0	0	8	0	0	$17,179	$0	$0
SUNRISE	C	BILL HIGGINS	0	4	326	526	200	115	0	35	12	20	$133,573	$2,326	$7,078
SWANNANOA FIRST	C	JERRY P PEREIRA	9	14	807	1,215	745	120	317	126	83	54	$397,272	$31,714	$56,687
TRINITY	C	STEVE HARRIS	18	0	379	491	325	0	68	119	61	84	$201,898	$9,988	$19,294
TURKEY CREEK	C	GORDON A BALL	4	4	159	166	106	95	0	67		0	$124,873	$176	$4,353
VICTORY	C	DAVID L SPRINKLE	8	7	495	584	262	128	154	106	18	52	$251,456	$15,987	$27,804
WEAVERVILLE FIRST	C		7	18	359	594	278	78	0	56	97	26	$241,587	$15,514	$26,956
WEST ASHEVILLE	C		39	64	1,712	2,047	1,451	301	330	322	157	88	$1,138,189	$48,155	$126,905
WESTWOOD	C	CARSON E MOSELEY	8	6	617	735	351	101	69	93	84	13	$213,256	$1,773	$19,544
WHITE ROCK	C	RICHARD R KINSLAND	7	7	275	413	67	104	15	15	15	0	$72,178	$2,087	$6,981
WILKEY	C	MIKE OWENS	5	0	30	109	25	0	0	3		20	$14,250	$0	$150
WOODLAND HILLS	C	JOHN WREN	33	0	778	934	709	173	0	214	0	35	$673,548	$50,347	$81,830
ZION HILL	C								0			0		$3,000	
Association Total:			**732**	**1,007**	**31,503**	**42,583**	**21,491**	**7,258**	**4,661**	**5,453**	**2,547**	**2,292**	**$17,358,88**	**$801,132**	**$1,699,403**

Churches		Pastor (For Addresses, see Directory in Back of Book)	Total Baptisms	Other Additions, Letter, etc.	Resident Church Membership	Total Church Membership	Sunday School Enrollment	Vacation Bible School Enroll.	Discipleship Training Enroll.	Church Music Enrollment	W.M.U. Enrollment	Brotherhood Enrollment	Total Receipts	Total for Cooperative Program	Total Mission Expenditures
BURNT SWAMP															
ANTIOCH	C	STERLING CHAVIS	11	0	142	152	146	105	0	19	10	0	$51,319	$1,642	$2,708
BAKER'S CHAPEL	C	LINDBERGH CHAVIS	8	0	259	259	342	176	20	73	68	28	$119,495	$2,550	$7,070
BEAR SWAMP	C	ANTHONY LOCKLEAR	7	5	314	341	357	121	89	102	72	20	$124,646	$6,941	$15,059
BENSON CHAPEL	C	DOUGLAS MITCHELL	1	3	80	80	251	110	68	23	37	17	$58,352	$1,000	$5,000
BEREA	C	BRUCE SWETT	8	7	244	299	278	201	73	64	6	6	$222,075	$6,635	$17,329
BETHEL HILL	C	GLASSIE LOCKLEAR JR	11	10	0	172	114	89	31	18	0	0	$49,532	$0	$1,500
BEULAH	C	ROGER ADKINS	4	8	72	72	138	65	0	52	8	26	$49,431	$1,322	$4,500
BURNT SWAMP	C	WILLIAM G LOCKLEAR	13	2	135	153	206	119	0	47	15	18	$71,074	$100	$1,235
CAPE FEAR	C	BOBBY D LOCKLEAR	0	0	187	189	181	97	0	70	82	49	$86,530	$900	$3,692
CEDAR GROVE	C	JAMES E JONES	1	7	40	63	63	40	0	0	0	0	$29,260	$320	$0
CHEROKEE CHAPEL	C	ROGER E STRICKLAND	1	0	54	54	81	81	0	8	0	0	$22,654	$563	$907
DEEP BRANCH	C	JAMES A HUNT	3	6	135	140	221	65	47	67	33	4	$69,392	$2,324	$6,319
DOGWOOD	C	BOBBY BURNS	5	0	50	50	160	55	27	32	12	9	$34,700	$0	$1,250
DUNDARRACH	C	DALTON P BROOKS	0	8	72	87	87	25	0	0	0	0	$24,996	$0	$0
ELIZABETH HEIGHTS	C		0	1	57	57	124	49	12	8	7	10	$32,785	$97	$2,400
ELROD	C	GARY CHAVIS	26	3	26	399	399	252	0	37	20	85	$224,340	$5,370	$9,750
FAITH OF CALVARY	C	CHALMERS KERNS	16	0	65	65	148	89	40	10	7	8	$67,867	$0	$0
FREEDOM	M	DAVEY LOCKLEAR	10	0	6	11	28	0	0	16	8	0	$30,831		$0
FRIENDSHIP	C	COOLIDGE M CUMMINGS	0	3	74	74	83	72	15	19	20	0	$64,694	$1,187	$2,068
GALILEE	C	RICKY DEESE	27	0	206	206	284	87	126	93	50	0	$127,350	$0	$7,040
GOSPEL TABERNACLE	C	GLASSIE LOCKLEAR SR	7	2	67	67	87	72	0	33	0	9	$42,426	$424	$3,694
GRAY POND	C	TERRY CUMMINGS	5	1	51	51	145	113	0	23	16	3	$50,195	$103	$2,904
HARPERS FERRY	C	STEVE JONES	26	7	386	426	401	82	115	56	73	41	$253,543	$6,600	$20,950
ISLAND GROVE	C	LARRY LOCKLEAR	15	4	356	358	419	125	127	78	93	72	$222,730	$12,822	$26,459
LEITCH CREEK	C	LOCKIE CARTER	0	0	22	30	38	45	0	9	0	0	$6,271	$50	$315
LIBERTY	C	KEITH HUNT	4	9	46	46	107	82	0	21	12	26	$52,000	$0	$135
LIGHTHOUSE MISSION	M	SHELLY DIAL	8	0	28	28	54	32	0	30	0	0	$23,430	$0	$100
MINISTRY OF JESUS	M	HORACE STRICKLAND	0	0	35	35	58	0	0	10	0	0	$0		$0
MT BETHEL	C	TIMMY R CHAVIS	4	6	728	896	386	251	0	94	88	57	$113,000	$2,105	$10,060

MT. AIRY	C	JAMES M LOCKLEAR	21	18	466	472	466	179	26	195	107	0	$238,813	$18,754	$51,886
MT. ELIM	C	TONY E BREWINGTON	8	2	300	305	276	164	293	81	122	56	$146,862	$5,537	$6,200
MT. MORIAH	C	MANFORD LOCKLEAR	9	0	50	125	130	94	0	32	0	16	$48,471	$700	$4,364
MT. OLIVE	C	KELLY K SANDERSON	0	4	106	116	77	42	0	22	7	0	$27,353	$490	$950
NEW BEGINNING	C	JAMES L LOCKLEAR	6	1	30	42	48	60	0	15	0	0	$22,124	$0	$117
NEW BETHEL	C	HUBBARD LOWERY	13	3	222	246	188	152	0	63	40	38	$87,312	$4,801	$11,660
NEW HOPE	C	DONALD CARTER	10	0	384	437	406	164	0	98	78	27	$104,585	$1,500	$6,825
NEW POINT	C	RONALD LOCKLEAR	19	6	125	129	206	127	94	44	14	20	$73,578	$1,950	$3,600
OAK GROVE	C	JAMES E HENDERSON	2	0	0	0	154	90	0	0	28	0	$48,826	$250	$0
PEE DEE	C	JIMMY HUNT	10	4	46	51	127	65	0	25	14	48	$37,427	$0	$785
PEMBROKE FIRST	C	KENT CHAVIS	0	0	63	63	63	65	0	19	0	0	$27,374	$350	$1,672
PINEY GROVE	C	CRAFTON CHAVIS	0	0	51	76	127	0	0	15	0	0	$43,108	$200	$0
PLEASANT VIEW	C	PRATHER SAMPSON	7	0	275	279	276	119	30	24	46	19	$75,250	$0	$7,300
REEDY BRANCH	C	RON K MAYNOR	3	2	279	296	271	113	24	63	7	8	$132,003	$1,425	$11,400
ROCK OF AGES	C	MARSHAL STRICKLAND	3	1	23	23	93	90	30	32	10	11	$25,000	$150	$1,150
SAINT JAMES	C	ARTHUR C SMITH JR	13	1	245	260	268	125	1	88	22	95	$89,596	$702	$4,370
SALEM	C	DONALD H BULLARD	27	0	86	89	149	105	82	47	6	15	$76,054	$1,479	$7,403
SANDHILL COMMUNITY	C		5	0	20	21	38	0	0	9	0	0	$17,000	$0	$1,600
SANDY RIDGE COMM	C								0			0			
SHADY GROVE	C	WINFORD LOCKLEAR	4	0	40	40	40	30	0	5	0	0	$18,000	$0	$0
SMYRNA	C	CHARLES P LOCKLEAR	11	0	270	273	371	138	57	49	89	29	$161,128	$1,929	$8,730
SOUTH BROADWAY	C	CHESTER CHAVIS	17	7	128	134	206	122	14	41	20	0	$99,469	$700	$10,730
SOUTH HOKE	C	ANTHONY D HUNT	4	0	0	0	169	100	53	0	25	30	$61,083	$79	$0
TABERNACLE	C	HENRY W OXENDINE	20	0	164	164	212	100	0	59	0	0	$0	$100	$0
TEN MILE CENTER	C	EARNEY D HAMMONDS	5	0	38	41	71	36	0	0	10	0	$17,407	$475	$0
THOMPSON	C	SANFORD LOCKLEAR	0	0	68	68	47	40	0	3	0	0	$20,737	$0	$0
TURNPIKE	C	STONEY LOCKLEAR	16	2	32	49	55	30	0	18	0	0	$28,158	$0	$1,288
UNION	C	MICKEY LOWERY	13	0	78	78	126	107	55	32	16	12	$36,352	$300	$500
UNION CHAPEL COMM	C	JIMMY STRICKLAND	7	0	130	132	265	167	53	35	12	8	$136,254	$1,000	$1,600
UNION LIGHT	C	ROMEY REVELS	13	0	115	119	71	40	0	9	0	0	$42,226	$1,188	$5,618
WALNUT GROVE	C	TECUMSEH BRAYBOY	0	4	150	162	94	35	47	40	14	30	$30,000	$50	$500
WEST END	C	JIMMY D LOCKLEAR	8	6	104	104	104	65	0	17	0	16	$45,537	$925	$2,400
WEST SADDLETREE	C	TED BROOKS	11	0	52	61	86	80	0	18	7	0	$27,000	$0	$125
ZION HILL	C	JERRY TOMPSON	21	0	180	182	362	140	141	52	68	65	$149,190	$3,668	$11,431
Association Total:			**527**	**153**	**8,257**	**9,497**	**11,028**	**5,684**	**1,790**	**2,362**	**1,499**	**1,031**	**$4,518,195**	**$101,758**	**$316,648**

Churches		Pastor (For Addresses, see Directory in Back of Book)	Total Baptisms	Other Additions, Letter, etc.	Resident Church Membership	Total Church Membership	Sunday School Enrollment	Vacation Bible School Enroll.	Discipleship Training Enroll.	Church Music Enrollment	W.M.U. Enrollment	Brotherhood Enrollment	Total Receipts	Total for Cooperative Program	Total Mission Expenditures
CABARRUS															
BETHLEHEM	C	EDWARD M PIGG	14	7	250	300	106	0	0	42	46	39	$100,000	$4,475	$10,200
BLACKWELDER PARK	C	STANLEY J WELCH	36	30	635	668	581	310	354	128	149	70	$601,614	$53,036	$150,730
BROADUS MEMORIAL	C	RODNEY QUESENBERRY	36	13	300	300	240	100	0	69	24	16	$138,500	$4,800	$1,800
BROOKDALE	C	KENNETH E SAVAGE	29	16	450	471	240	121	103	63	34	15	$216,012	$600	$19,600
CALVARY	C	TOM TUCKER	5	12	426	600	308	150	14	83	117	40	$294,734	$10,399	$48,715
CENTERVIEW	C	WILLIAM RASH	8	11	228	228	213	89	47	89	49	0	$193,039	$12,717	$21,980
CENTRAL	C	CURTIS C PARKER	37	22	633	747	559	320	0	223	92	99	$631,122	$60,336	$134,628
CHARITY	C	RUDOLF J HAMMOND	38	75	588	622	203	79	0	96	0	30	$334,239	$1,400	$5,070
CHESTNUT FIRST	C								0			0			
COLDWATER	C	WAYNE STERLING	2	0	217	289	105	140	0	19	10	11	$73,127	$1,800	$3,192
COMMUNITY	C								0			0		$1,014	
CONCORD FIRST	C	EDWARD E HUNSINGER	9	70	1,026	1,329	684	153	95	233	134	95	$1,365,921	$57,774	$77,838
CONCORD LAKE	C	BILL FRYE							0			0		$500	
EASTSIDE	C	ALTON BASINGER	3	1	60	62	55	60	0	27	0	9	$56,000	$4,563	$5,094
EASTWOOD	C	GARY NORRIS	33	7	160	160	151	95	0	35	25	20	$227,804	$600	$1,886
EDWARDS ROAD	C	JAMES STRICKLAND	0	4	39	39	24	38	0	0	8	0	$17,831	$1,173	$9,186
ENOCHVILLE FIRST	C	THOMAS A HUNEYCUTT	0	3	356	360	202	89	20	58	23	28	$129,080	$10,796	$17,578
EVA DRIVE	C	KEITH A NAVEY	5	8	129	129	152	145	118	54	40	73	$78,283	$5,347	$10,450
FAITH	C								0			0		$0	
FISHER STREET	C	STEVE SEXTON	2	0	91	96	53	47	0	37	10	0	$39,221	$936	$1,754
FRANKLIN HEIGHTS	C		10	9	400	473	388	110	24	61	66	36	$214,271	$7,000	$28,925
GLORIETA	C	WILLIAM F NIX	10	12	592	629	246	165	114	81	77	13	$192,001	$9,471	$22,710
GORDON HEIGHTS	C	MICHAEL THREADGILL							0			0		$0	
GRACE MISSIONARY	C	JAMES ALLEN							0			0		$650	
HARRISBURG	C	WILLIAM CLEVENGER	0	2	149	252	44	51	0	16	0	0	$24,101	$0	$1,350
HOWELL	C	RAY RIPPY	7	2	185	263	86	70	0	22	12	0	$81,663	$1,500	$7,142
IMMANUEL	C	TERRY SMITH	5	8	137	172	99	105	67	26	37	8	$62,231	$8,532	$11,345
JACKSON PARK	C		10	5	352	444	247	133	0	71	65	57	$198,465	$16,677	$3,525
KANNAPOLIS COMM	M								0			0		$30	

KANNAPOLIS FIRST	C	THOMAS E CABANISS	0	15	687	1,086	561	180	175	137	92	151	$360,769	$24,188	$57,446
KERR MEMORIAL	C	RANDY CLIPP	15	19	423	436	294	174	12	38	123	47	$257,237	$17,925	$25,347
LAKEWOOD	C	ROBERT D HOWARD	9	9	309	338	200	134	43	71	69	30	$177,583	$7,819	$33,266
LANE STREET	C	GENE EDWARDS							0			0		$5,518	
MCGILL AVENUE	C		17	15	685	836	670	211	83	246	150	68	$521,185	$29,790	$58,875
MCLEAN ROAD	C	J R ADAMS	0	3	118	118	54	28	0	36	0	0	$70,081	$600	$6,200
MEMORIAL	C	DONALD F DAVIS	10	11	382	403	320	189	59	78	60	65	$234,228	$13,300	$25,575
MIAMI	C	LEWIS WHITTINGTON	4	6	140	170	105	72	0	20	22	9	$70,588	$3,448	$8,732
MIDLAND FIRST	C	THOMAS GIBBS	4	6	288	338	216	168	43	78	79	38	$151,970	$9,581	$16,848
MILLER STREET	C								0			0		$0	
MT. CARMEL	C	GARY R CHAPMAN	2	1	144	153	78	89	0	15	0	0	$58,828	$5,656	$8,804
MT. PLEASANT FIRST	C	CAMERON ERVIN	10						0			0		$5,283	
NORTH KANNAPOLIS	C	LEON HAWKS	17	19	604	890	660	134	191	90	99	143	$566,193	$28,926	$50,317
OAK RIDGE	C	WILLIAM E WOOD	5	0	280	360	151	115	19	83	29	41	$108,189	$19,073	$28,349
ODELL	C	L T MARLOW	21	35	316	366	225	0	180	118	29	56	$211,263	$5,433	$22,768
PARKWOOD	C	DARRELL COBLE	27	34	741	816	729	312	174	140	108	132	$516,125	$20,675	$62,894
PHANIELS	C	MICHAEL TAYLOR	4	5	349	364	127	80	0	26	59	17	$163,128	$12,213	$22,188
PINE GROVE	C	STEPHEN HICKS	0	1	72	77	70	0	0	45	0	0	$38,731	$0	$210
PITTS	C	ROB ROBERTS	44	47	569	669	486	220	0	101	103	57	$825,112	$30,651	$52,275
PLEASANT HILL	C		7	3	133	133	72	66	0	0	24	15	$43,866	$0	$438
POPLAR GROVE	C	JAMES D BARRETT	9	15	299	354	159	140	40	48	40	23	$124,484	$6,568	$3,533
PROVIDENCE	C	HUGH A COOPER	21	33	466	498	521	165	224	93	109	103	$411,024	$43,067	$60,977
ROBERTA	C	STEVE PENNINGTON	3	5	337	352	162	103	0	20	52	12	$83,542	$250	$2,185
ROCKY RIVER	C								0			0		$0	
ROCKY RIVER	C	RONNIE MORRIS							0			0			
RODGERS PARK	C	RANDY FLEMING	4	20	200	200	149	0	0	72	12	15	$139,443	$6,230	$10,386
ROYAL OAKS	C	C F DAVIS	9	4	233	288	178	61	96	32	14	12	$86,810	$6,875	$13,596
SHADYBROOK	C	RICK FELTS	21	13	447	558	286	140	25	69	58	20	$237,801	$17,428	$30,983
SHARON	C	JAMES S SMITH	13	49	325	387	161	133	156	63	72	48	$130,932	$8,850	$17,304
SKYLAND	C	DAVID ICENHOUR	2	7	292	342	40	0	0	13	0	0	$50,530	$0	$1,169
SOUTHSIDE	C	ROBERT E LEONARD	10	2	425	609	185	58	51	73	12	15	$181,925	$22,493	$31,315
STOWE'S CHAPEL	C	JIMMY BRITT	6	0	56	74	68	35	0	18	4	0	$64,262	$2,155	$0
UNITED LOVE	C		0	5	324	372	315	161	16	70	29	33	$257,511	$6,031	$20,933
VICTORY	C	CHARLES KING							0			0		$0	
WAYSIDE	C	PAUL SIMPSON	0	0	60	60	54	49	0	0	0	0	$17,012	$0	$850
WEST CABARRUS	C	TERRY L FAULKENBURY	12	17	203	212	221	0	60	6	0	10	$373,154	$4,167	$6,500
WEST CONCORD	C	MIKE FARLEY	4						0			0		$6,242	
WEST POINT	C	CHARLES LITTLEJOHN	13	10	426	538	199	88	12	58	61	30	$225,760	$13,867	$45,250
WHITE PARK	C	PERRY LEMMONS	7	8	182	230	82	50	0	25	39	9	$45,482	$1,810	$4,206
WIL-MAR PARK	C	DAVID L WOODARD	2	5	237	295	131	87	25	11	36	0	$180,832	$2,064	$6,097

Churches		Pastor (For Addresses, see Directory in Back of Book)	Total Baptisms	Other Additions, Letter, etc.	Resident Church Membership	Total Church Membership	Sunday School Enrollment	Vacation Bible School Enroll.	Discipleship Training Enroll.	Church Music Enrollment	W.M.U. Enrollment	Brotherhood Enrollment	Total Receipts	Total for Cooperative Program	Total Mission Expenditures
CABARRUS—CONTINUED															
YOUNG MEMORIAL	C	JEFF SMITH	75	45	784	984	524	246	112	175	65	58	$387,025	$37,437	$58,620
Association Total:			**706**	**784**	**18,939**	**22,539**	**13,439**	**6,258**	**2,752**	**3,701**	**2,667**	**1,916**	**$12,641,86**	**$701,741**	**$1,389,134**
CALDWELL															
BATON	C	ROGER A PARKER	2	9	248	283	110	119	83	77	59	29	$124,007	$12,607	$30,590
BETHANY	C	DAVID AUSTIN	0	0	92	92	17	0	0	0	0	0	$17,750	$0	$4,205
BLAIRS FORK	C								0			0		$0	
BLUE RIDGE	C		5						0			0		$1,052	
BUFFALO COVE	C	TOM SMALL	1	0	69	131	36	47	0	15	0	0	$27,627	$1,912	$5,406
CAJAHS MOUNTAIN	C								0			0		$0	
CALVARY	C	BILL DYSON	11	3	344	347	195	67	0	57	0	0	$164,589	$420	$14,376
CEDAR ROCK	C	JIM ROBBINS	7	0	115	116	100	64	0	38	0	0	$54,492	$5,078	$8,442
CENTER GROVE	C	DAN REDDING JR	2	8	398	415	181	92	79	45	64	19	$157,648	$6,755	$15,887
CENTRAL	C	JOHN M JERNIGAN	10	25	538	628	247	144	0	52	57	70	$278,551	$15,185	$29,115
CLARK'S CHAPEL	C	JACK SPRINKLE	4	4	182	362	122	90	66	29	30	0	$115,486	$11,042	$21,298
CLEARVIEW	C	JERRY WOODIE	5	3	176	176	143	102	87	60	0	0	$0	$0	$0
CLOVER	C	W H MCNEILL	12	8	442	462	326	178	153	115	141	70	$242,878	$41,900	$60,953
COLLEGE AVENUE	C	DAVID BOAN	5	20	754	1,225	513	111	343	81	112	55	$326,790	$17,637	$44,544
CONCORD	C	PAUL E CHILDERS	16	10	512	665	497	0	101	170	46	25	$347,792	$22,017	$40,398
CONWAY'S CHAPEL	C	BILL WILLIAMS	0	0	50	65	28	0	0	20	0	0	$19,714	$0	$150
CREST VIEW	C		6	7	419	455	340	121	70	103	77	25	$127,703	$10,388	$18,958
DRY PONDS	C	RICK CROUSE	30	28	417	417	250	130	70	105	82	35	$245,894	$21,548	$29,380
DUDLEY SHOALS	C	DONALD W INGLE	11	15	651	758	700	303	225	49	141	71	$502,595	$89,369	$133,679
EDGEMONT	C	RICHARD CLINE	0	0	21	44	5	0	0	0	0	0	$0	$0	$0
EMMANUEL HISPANIC MS	M	REYNALDO CANTU	2	0	20	20	40	0	25	6	0	0	$20,649		$0
FELLOWSHIP	C	JAMES W HAMBY	11	21	350	373	331	0	0	0	64	70	$361,846	$7,200	$29,392
FLEMINGS CHAPEL	C	RICHARD BROWN	3	8	438	517	299	153	0	63	58	0	$175,480	$10,000	$25,692

FRIENDSHIP	C	MARK BLAIR	6	7	391	423	379	178	114	73	130	123	$211,743	$17,606	$30,329
GETHSEMANE	C		0	0	28	28	23	0	0	3	7	0	$31,827	$859	$3,536
GLOBE	C								0			0		$0	
GRANDIN	C	ED PRICE	1	0	29	50	31	0	0	4	0	0	$15,037	$150	$475
GRANDVIEW PARK	C	GARY LAWRENCE	7	8	51	53	64	76	10	31	19	10	$37,000	$220	$2,458
GRANITE FALLS FIRST	C	ROBERT B EVANS JR	10	10	501	640	343	129	25	97	56	45	$379,281	$29,419	$41,029
GREEN ROCK	C								0			0		$0	
GREEN VALLEY	C	DAVID GRAGG	1	1	114	116	52	55	0	30	0	0	$30,458	$0	$100
HARRIS CHAPEL	C	LYNN PARSONS	17	18	819	881	579	164	51	86	59	46	$249,362	$1,211	$25,641
HARRISBURG	C	TOMMY L JAMES	9	10	238	259	78	106	0	25	26	8	$69,235	$1,700	$4,587
HARTLAND	C	STEVE PARKER	6	6	314	393	145	145	81	49	74	57	$188,650	$21,497	$35,342
HIBRITEN	C								0			0		$0	
HUDSON FIRST	C		3	3	680	922	622	157	147	152	166	49	$463,924	$18,190	$58,694
INDIAN HILLS	C	DALE MATHESON	18	21	158	167	76	78	0	45	17	14	$42,684	$0	$5,214
JOHNS RIVER	C								0			0		$0	
KINGS CREEK	C	BOB L LOWMAN JR	8	11	327	409	307	143	81	119	77	68	$359,448	$17,899	$29,798
LAKEVIEW	C	HOWARD JENKINS	5	2	209	339	143	56	19	24	26	36	$77,765	$6,480	$14,915
LENOIR FIRST	C	DAVID B SMITH	6	14	564	777	398	62	0	84	61	60	$603,307	$41,300	$76,338
LIBERTY	C								0			0		$0	
LIVINGSTON MEMORIAL	C	FRANK E GREENE	0	3	97	180	54	84	0	30	9	0	$40,028	$2,970	$3,791
LOWER CREEK	C	PHIL FRADY	17	6	551	659	549	142	66	113	97	31	$645,135	$54,839	$96,466
MEADOWBROOK	C	ROGER BECK	7	5	483	503	209	122	135	70	85	37	$139,570	$12,422	$15,268
MILLER HILL	C	DAVID BEAN	8	9	245	328	164	140	60	30	53	58	$113,722	$10,727	$21,144
MOUNT CARMEL	C		0	8	113	113	57	65	0	19	36	12	$21,081	$1,447	$2,741
MOUNTAIN GROVE	C	HENRY C BLACK	158	145	2,169	2,215	2,617	165	235	333	50	220	$565,000	$10,100	$0
MOUNTAIN VIEW	C	J B CROUSE	0	2	65	73	53	47	0	15	14	9	$28,280	$457	$3,115
MT ZION	C	DUANE A KUYKENDALL	10	8	722	897	697	210	288	156	144	97	$527,147	$60,331	$95,397
MULBERRY	C	BENNETT HELTON	0	2	80	104	74	74	0	39	0	0	$85,493	$493	$4,730
MULVALE	C	GARY TEAGUE	2	3	116	195	73	94	0	24	0	0	$94,977	$5,500	$12,016
NELSON'S CHAPEL	C	DOUG TRIPLETT	8	22	204	238	85	100	0	65	13	0	$80,244	$1,950	$8,477
NEW LIFE	C	PAUL SIZEMORE	19	16	436	447	214	162	110	51	51	92	$170,780	$1,652	$4,121
NORTH CATAWBA	C	JOHN E BARNHARDT	10	6	412	539	242	153	83	103	73	34	$166,193	$13,996	$22,393
OAK GROVE	C	WAYNE WHITE	5	10	200	374	127	73	28	27	41	23	$106,723	$10,762	$18,526
OPEN DOOR	C	ALLEN YOUNCE	0	0	15	16	15	0	0	2	0	0	$10,516	$0	$600
PINEY GROVE	C		1	1	140	221	87	71	0	43	29	0	$60,823	$5,221	$7,863
PISGAH	C								0			0		$0	
POOVEY'S CHAPEL	C	NICKY WATERS	6	10	300	354	183	120	0	92	52	20	$161,763	$16,687	$20,204
POOVEY'S GROVE	C	ROGER D MERCER	3	5	130	150	75	100	17	18	13	0	$92,894	$5,730	$14,736
PROVIDENCE	C		0	0	65	65	92	0	0	20	0	0	$60,108	$600	$3,962
RHODHISS FIRST	C	CONRAD C HEFNER	2	5	296	606	125	98	44	58	28	0	$0	$11,341	$0
ROCKY SPRINGS	C	JOSEPH BARRETT	11	12	110	211	125	182	0	50	0	0	$74,986	$1,288	$7,020

Churches		Pastor (For Addresses, see Directory in Back of Book)	Total Baptisms	Other Additions, Letter, etc.	Resident Church Membership	Total Church Membership	Sunday School Enrollment	Vacation Bible School Enroll.	Discipleship Training Enroll.	Church Music Enrollment	W.M.U. Enrollment	Brotherhood Enrollment	Total Receipts	Total for Cooperative Program	Total Mission Expenditures
CALDWELL—CONTINUED															
RUFUS	C	JOE L HELTON	0	1	43	69	33	0	0	5	0	0	$11,700	$0	$0
SETZER CREEK	C	KEN MASHBURN	0	4	237	337	171	157	57	38	39	10	$131,786	$11,315	$26,431
SUNRISE	C	EDWARD WARREN	0	0	0	0	0	0	0	0	0	0	$156,979	$13,969	$19,137
TEMPLE HILL	C	CHARLES MURRELL	14	35	700	830	238	130	0	109	52	57	$214,615	$20,973	$26,864
UNION	C		0	0	236	295	149	148	48	26	60	40	$126,761	$14,698	$26,229
UNION GROVE	C	SAMUEL F CRAVEN	2	9	441	528	179	150	61	82	62	54	$145,950	$13,670	$33,025
WEST LENOIR	C	JAMES LOCKEE	14	14	967	967	380	0	0	123	0	0	$446,102	$0	$2,390
WHITNEL FIRST	C	JAMES W JERNIGAN	18	26	646	715	287	180	53	40	44	25	$222,354	$15,273	$58,500
YADKIN	C	ROBERT LIVINGSTON	15	9	380	524	379	150	22	101	102	101	$260,197	$12,200	$28,684
YADKIN VALLEY	C	BOBBY PRITCHARD	3	8	182	209	76	45	0	25	0	0	$48,636	$0	$861
ZACK'S FORK	C	WAYNE BORDERS	25	5	386	386	141	167	0	69	33	23	$114,565	$0	$4,492
Association Total:			**598**	**669**	**21,826**	**26,356**	**15,670**	**6,399**	**3,137**	**3,883**	**2,829**	**1,928**	**$11,196,32**	**$761,252**	**$1,430,104**
CAROLINA															
BALFOUR	C		19	25	384	400	133	0	279	32	64	34	$102,193	$5,542	$9,111
BARKER HEIGHTS	C	EUGENE ADAMS	0	4	34	49	43	20	20	0	9	0	$9,730	$42	$303
BAT CAVE	C	DAVID MACEACHERN	17	7	0	244	112	84	61	42	26	31	$97,362	$6,500	$11,150
BEARWALLOW	C	THOMAS SHERWOOD	4	4	53	107	39	59	0	0	14	0	$64,246	$5,189	$16,298
BEREA	C								0			0		$0	
BETHEL	C								0			0		$0	
BEULAH	C	DEWEY BARNWELL	7	6	272	336	80	84	96	58	0	0	$64,230	$293	$9,672
BRIGHTWATER	C								0			0		$568	
BROAD RIVER	C	DANNY SPRINKLE	3	2	43	118	44	0	0	35	0	0	$34,571	$0	$1,308
CEDAR SPRINGS	C								0			0		$0	
CONTEMPORARY FIRST	C	JAMES A MCMINN	23	4	100	104	79	0	52	40	54	46	$24,400	$0	$1,080
CRAB CREEK	C	GUY W SMITH	9	10	347	385	173	128	293	75	0	0	$166,626	$0	$2,160
CROSS ROADS	C								0			0		$0	

DANA	C	DAN BLACKWELL	0	4	140	174	35	50	0	40	10	12	$35,095	$494	$1,027
DOUBLE SPRINGS	C								0			0		$520	
EAST FLAT ROCK FIRST	C	ROBERT E RAY	11	18	832	912	343	175	247	126	49	70	$341,572	$19,051	$41,915
EBENEZER	C		25	30	998	1,048	698	397	250	194	81	79	$376,090	$17,131	$38,184
ETOWAH	C	DAVID E HYDE	11	16	428	558	257	120	63	99	119	21	$297,380	$25,226	$50,952
FLETCHER FIRST	C	ROY WALDROUP	14	15	287	460	155	154	218	97	0	0	$90,170	$0	$1,747
FORK CREEK	C								0			0		$0	
FRENCH BROAD	C	MERVIN GARRISON	6	11	371	508	274	138	69	49	68	37	$246,997	$13,481	$33,489
FRUITLAND	C	MICHAEL SMITH	6	19	279	415	202	118	69	149	94	92	$207,269	$39,893	$67,743
HENDERSONVILLE FIRST	C	STEVE SCOGGINS	46	189	2,645	2,760	2,192	336	1,101	302	181	114	$2,129,638	$231,057	$396,063
HOLLY SPRINGS	C								0			0		$0	
HOOPERS CREEK	C	LAWRENCE RHODES	7	2	466	469	241	150	0	125	0	0	$170,109	$0	$5,217
HORSE SHOE FIRST	C	MIKELL BENNETT	7	14	265	331	150	64	0	75	27	15	$125,127	$5,933	$16,149
JONES GAP	C								0			0		$0	
LIBERTY	C	O D RHODES	3	2	42	131	37	0	0	0	0	0	$21,472	$1,805	$2,142
LOCUST GROVE	C	RICHARD RITTER	0	1	150	186	36	23	0	17	8	0	$32,253	$3,252	$5,998
MAIN STREET	C	MAX SMITH	4	12	274	401	129	87	0	23	25	0	$131,579	$8,319	$24,499
MIDDLE FORK	C	EDDIE CAPPS	0	0	24	38	24	0	0	16	0	0	$26,194	$0	$0
MILLS RIVER	C	WADE LAUGHTER	22	11	214	250	105	110	0	50	41	5	$86,189	$3,917	$5,007
MISION BAUTISTA HISP	M	ALFREDO OVIEDO	8	3	54	71	186	70	40	49	18	22	$36,599	$811	$1,625
MOUNT GILEAD	C	BOBBIE ARROWOOD	2	0	135	197	53	32	0	20	0	0	$41,023	$350	$1,880
MOUNT OLIVET	C	DOUGLAS TANKERSLEY	0	5	60	181	30	60	0	0	0	0	$35,530	$1,766	$0
MOUNTAIN HOME	C	SAM EDWARDS	8	10	241	441	96	89	0	51	0	0	$70,173	$347	$2,629
MOUNTAIN PAGE	C	WALTER GORDON	0	6	102	161	44	48	0	61	0	0	$47,008	$600	$1,800
MOUNTAIN VALLEY	C								0			0		$900	
MOUNTAIN VIEW	C	TOMMY C MARTIN	0	4	312	341	100	48	20	34	0	0	$109,400	$600	$2,152
MT. MORIAH	C	DEAN ELLIOTT	14	14	355	397	85	120	30	57	0	25	$85,367	$8,086	$10,683
MUD CREEK	C	GREG T MATHIS	71	120	1,472	1,636	750	544	585	368	70	57	$1,052,883	$45,000	$64,060
NAPLES	C	FRANK DENNING	14	13	611	694	130	59	0	61	0	60	$186,036	$2,183	$4,150
OAK FOREST	C	PAUL B CHANDLER JR	1	2	255	275	86	68	22	27	14	0	$102,661	$4,586	$8,888
PACOLET	C	LARRY HENDERSON	0	0	99	138	15	0	0	9	0	0	$37,931	$1,460	$4,932
PLEASANT GROVE	C	BILL LANDRETH	2	2	103	207	59	84	129	62	0	0	$26,097	$1,184	$4,741
PLEASANT HILL	C								0			0		$180	
REFUGE	C		3	6	525	605	267	108	49	99	47	0	$213,611	$6,785	$20,388
SALUDA FIRST	C	ANDY MCFARLAND	1	6	235	344	104	75	8	28	11	0	$91,611	$3,778	$11,485
SHAWS CREEK	C	TODD FREEMAN	1	2	157	327	90	57	0	23	25	0	$97,459	$8,627	$18,280
TRYON FIRST	C		4	6	376	490	254	70	0	21	95	19	$200,868	$12,280	$20,689
TUXEDO FIRST	C	JAMES W REED	4	0	246	259	148	126	0	38	40	38	$114,096	$11,413	$16,342
UPWARD	C	HAROLD CONNOR	9	7	150	163	58	55	16	39	0	0	$44,494	$1,016	$1,054
VALLEY HILL	C								0			0		$1,299	

Churches		Pastor (For Addresses, see Directory in Back of Book)	Total Baptisms	Other Additions, Letter, etc.	Resident Church Membership	Total Church Membership	Sunday School Enrollment	Vacation Bible School Enroll.	Discipleship Training Enroll.	Church Music Enrollment	W.M.U. Enrollment	Brotherhood Enrollment	Total Receipts	Total for Cooperative Program	Total Mission Expenditures
CAROLINA—CONTINUED															
WEST HENDERSONVILLE	C	CHARLES E MAGNET	2	8	252	310	160	0	21	18	12	0	$147,482	$5,000	$18,260
ZION HILL	C								0			0		$0	
Association Total:			**388**	**62**	**14,388**	**17,621**	**8,296**	**4,010**	**3,738**	**2,709**	**1,202**	**777**	**$7,620,821**	**$506,464**	**$955,252**
CATAWBA RIVER															
ABEE'S GROVE	C	GREG BURNETTE	0	0	141	272	137	57	70	14	8	0	$88,358	$9,685	$20,149
AMHERST	C		7	0	273	273	114	50	0	26	6	0	$89,865	$1,619	$6,400
ANTIOCH	C	ED BEAN	8	6	331	396	179	135	0	71	47	24	$84,214	$6,184	$10,423
ASHEVILLE STREET	C	DOUG GOFORTH	2	5	122	144	68	47	0	10	11	10	$56,328	$5,469	$8,675
BETHEL	C		6	7	245	250	145	84	59	50	17	38	$88,748	$9,090	$11,800
BETHLEHEM	C	PAUL MACE	5	1	107	153	121	32	0	49	0	0	$85,446	$0	$0
BROOKWOOD	C		5	0	123	147	82	46	24	37	19	22	$56,813	$4,028	$9,147
BURKEMONT	C	MARSHALL L PRIDGEN JR	84	33	1,775	2,165	915	564	142	224	151	91	$778,928	$7,000	$65,000
CALVARY	C		2	1	498	721	378	55	0	74	74	22	$292,088	$2,250	$14,181
CALVIN HEIGHTS	C	MICHAEL S BESHEARS	26	21	372	497	233	98	102	63	94	44	$214,809	$16,368	$24,384
CATAWBA VALLEY	C	JESSE LOTT	24	7	396	401	293	159	78	83	44	18	$251,340	$0	$35,284
CENTRAL	C	CARL HAMM	3	4	95	105	77	0	0	17	7	0	$75,546	$2,959	$7,654
COMMUNITY	C	ROY SPEAGLE							0			0		$0	
COMMUNITY DREXEL	C	VERNON BOUGHMAN	0	2	34	34	42	0	0	3	7	0	$20,200	$1,009	$1,485
CONNELLY SPRS FIRST	C	HAROLD CANTRELL	2	0	171	231	91	54	96	19	33	6	$77,162	$1,083	$4,930
CORNERSTONE	C		4	11	86	88	103	55	30	54	54	23	$70,224	$3,597	$8,082
CROSS MEMORIAL	C	CLYDE BUCKNER	2	1	184	216	108	78	51	22	35	19	$133,658	$7,350	$20,366
DREXEL FIRST	C	WILLIAM J BIGGER	9	15	561	737	405	121	96	159	41	28	$375,858	$41,684	$70,923
DREXEL MEMORIAL	C	CARL STREET	28	5	270	423	144	113	32	73	17	1	$110,582	$9,087	$19,456
EAST VALDESE	C	TERRY JORDAN	30	44	615	713	501	360	218	147	115	64	$373,459	$16,858	$26,114
EL BETHEL	C	KARL MINOR	8	10	348	458	242	80	205	89	98	74	$172,350	$20,840	$32,844
ENON	C	GARY GARNER	2	4	294	318	257	131	0	54	80	44	$147,312	$18,003	$31,074

FAITH CHAPEL	C	JAMES BOLLINGER	0	3	76	78	35	32	15	32	8	54	$32,683	$55	$330
FAITH OLIVE	C	LARRY CAIN	6	17	126	150	109	74	0	100	47	47	$82,464	$1,021	$5,499
FRIENDSHIP	C	MAX BAKER							0			0		$859	
GILEAD	C	ALAN CARR	5	11	89	95	72	30	0	25	18	44	$62,619	$6,077	$6,177
GLEN ALPINE FIRST	C	CHAD HARVEY	2	7	314	377	75	61	24	17	44	14	$98,076	$8,499	$12,403
GRACE	C	REX WARE	2	2	186	187	173	40	0	53	0	0	$95,004	$3,664	$7,044
GRANDVIEW	C	JOHN WHISNANT JR	11	0	80	80	63	35	0	26	0	0	$58,930	$500	$3,970
HIGH PEAK	C	JAMES SESSIONS	1	2	360	408	252	104	57	48	37	6	$146,780	$16,526	$34,863
HISPANIC MISSION	M	MARVIN VALDEZ					22	22	0			0			
HMONG MISSION	M	TOUA T THAO	0	0	21	21			0		12	8	$519		$0
HOPEWELL	C	JOHNNY M JOHNSON	3	5	356	399	284	112	158	72	54	24	$187,618	$8,601	$27,069
ICARD'S GROVE	C	ELDON HINEGARDNER	7	0	0	128	68	50	0	42	8	0	$53,915	$0	$0
LAKEVIEW	C	FRANK ELLIS	5	6	88	88	88	55	0	25	16	0	$45,508	$2,810	$6,023
MISSIONARY RIDGE	C	DONALD LOVELACE	21	14	323	523	331	194	190	84	23	10	$211,185	$1,707	$6,227
MORGANTON FBC DEAF	M	TOM LINEBERGER	6	8	120	120	114	0	46	7	12	9	$41,942	$0	$800
MORGANTON FIRST	C	TOM BLAND JR	22	28	986	1,473	740	370	468	217	0	0	$1,001,760	$15,200	$40,299
MOUNT CALVARY	C	ART FOWLER	4	8	319	553	182	185	0	77	46	13	$140,950	$11,209	$22,418
MOUNT HOME	C	JERRY GAMBLE	22	23	967	1,075	590	129	123	128	91	57	$513,681	$42,937	$81,281
MOUNT OLIVE	C	ROBERT FERGUSON	3	2	177	199	147	91	65	17	30	14	$66,017	$613	$3,701
MOUNTAIN VIEW NO 1	C	ERNEST SMITH							0			0		$0	
MOUNTAIN VIEW 2nd	C	PAUL WHITE JR	5	2	249	328	153	78	58	32	8	0	$103,298	$9,586	$14,958
MUDDY CREEK	C								0			0			
MULL'S GROVE	C	ALLAN BARLOW	3	6	253	283	148	116	0	18	39	18	$120,908	$5,929	$24,499
NEW HOPE	M	MAX BRISTOL							0			0		$0	
NORTH LAUREL	C	JOHNNY SHELTON	5	10	244	244	135	95	0	74	47	21	$82,433	$1,350	$8,080
NORTH MORGANTON	C		0	0	234	432	137	90	24	26	19	39	$107,166	$6,818	$17,693
OAK GROVE	C	GYLES WIDENER	0	0	94	114	90	92	35	47	8	7	$47,654	$3,233	$5,198
OAK RIDGE	C	DARRELL SAUNDERS	6	7	420	447	242	103	195	35	65	25	$187,170	$14,786	$29,606
PH DEAF MISSION	M								0			0			
PLEASANT HILL	C	LARRY CLINE	7	7	526	585	220	70	0	82	75	0	$280,063	$34,136	$55,230
PLEASANT RIDGE	C	STEVE SELLS	13	13	626	663	487	180	57	69	14	0	$364,287	$6,500	$14,500
PLEASANT VIEW	C	JOHN MASON	0	7	331	366	132	50	73	57	25	13	$108,148	$5,000	$12,464
RIVERSIDE	C	RAYMOND ROWLAND	0	4	52	106	57	47	0	14	10	6	$31,032	$670	$2,300
RUTHERFORD COLL FIRST	C	TONY HALFORD	2	0	185	198	85	40	0	22	51	4	$70,155	$3,285	$7,426
SILVER CREEK	C	JESSE HEAD	0	5	61	63	33	32	0	13	17	0	$24,238	$2,440	$4,232
SMYRNA	C	DAVID P JARRELL	2	6	46	96	36	30	0	4	10	0	$29,076	$1,090	$2,443
SOLID ROCK	C	TONY LAND	6	12	183	187	153	60	0	80	0	0	$171,000	$1,200	$3,952
SOUTH MOUNTAIN	C	BOB DEVINEY	8	6	172	212	99	63	46	46	10	10	$78,442	$4,582	$10,672
SOUTHSIDE	C	VIRGIL MORROW	3	0	274	364	73	35	0	26	0	0	$48,074	$2,340	$4,049
TRINITY	C	SCOTT MONEYHAM	7	6	130	130	175	100	0	91	0	0	$288,614	$420	$9,273
UNITED	C	JOHN DEMAURO	16	10	376	407	181	120	60	85	100	40	$130,000	$13,276	$0

Churches		Pastor (For Addresses, see Directory in Back of Book)	Total Baptisms	Other Additions, Letter, etc.	Resident Church Membership	Total Church Membership	Sunday School Enrollment	Vacation Bible School Enroll.	Discipleship Training Enroll.	Church Music Enrollment	W.M.U. Enrollment	Brotherhood Enrollment	Total Receipts	Total for Cooperative Program	Total Mission Expenditures
CATAWBA RIVER—CONTINUED															
VALDESE FIRST	C	TIMOTHY HORLDT	7	2	500	750	418	63	510	163	96	35	$347,547	$9,250	$32,388
WALKER ROAD	C		0	0	320	472	190	110	0	65	36	32	$139,828	$1,690	$5,720
WESTVIEW	C	BILL ASHE	0	0	84	84	73	0	0	35	10	0	$39,412	$455	$2,743
WILKIE'S GROVE	C	RAY RAYMER	7	10	350	350	203	100	79	38	56	21	$221,908	$5,200	$11,754
ZION	C	RALPH MAY	10	7	613	655	313	0	172	93	121	57	$209,044	$24,265	$37,605
Association Total:			**484**	**433**	**17,952**	**22,232**	**11,813**	**5,577**	**3,658**	**3,523**	**2,221**	**1,156**	**$9,712,436**	**$461,940**	**$1,003,260**
CENTRAL															
ALBERTSON ROAD	C	BRUCE VAUGHN	5	0	141	406	86	0	0	20	6	0	$47,084	$1,210	$3,400
ALLEN JAY	C	ROGER CARMICHAEL	4	17	254	359	47	0	0	15	15	0	$50,616	$0	$0
ARCHDALE FIRST	C		2	0	392	475	129	68	35	46	63	39	$140,239	$10,292	$16,261
BRENTWOOD	C	RON CHAPMAN	4	3	249	280	73	55	0	26	12	0	$62,873	$0	$3,550
CHARITY	C								0			0		$0	
CLOVERDALE	C	RALPH E PRUITT	10	7	32	40	34	0	0	0	0	0	$30,534	$0	$110
CONRAD MEMORIAL	C	MARCUS CAMPBELL	5	24	442	564	273	161	251	93	54	0	$330,766	$8,917	$22,260
CORNERSTONE	C	RONNIE C BROWN	8	9	237	254	218	51	0	34	14	22	$268,303	$3,995	$23,458
EAST GRIMES AVENUE	C								0			0		$0	
EMERYWOOD	C	JAMES E BAUCOM	6	30	475	565	363	110	0	93	28	68	$364,132	$5,500	$2,550
ENGLISH ROAD	C	JAMES A SUMMEY	0	2	462	539	237	103	65	17	48	25	$168,250	$5,147	$5,434
FAIRMONT PARK	C	WAYNE RICHARDSON	1	4	57	57	58	50	0	13	19	0	$48,872	$450	$3,661
FAITH	C	STEPHEN L WELBORN	24	24	243	248	99	14	101	24	19	0	$142,777	$1,617	$5,782
FRIENDLY	C	STEVEN D JONES	2	0	50	50	40	26	0	12	9	8	$49,644	$810	$1,286
GARRELL STREET	C	STAN EAROMIRSKI	4	3	193	194	83	0	15	13	0	35	$31,500	$201	$400
GREEN STREET	C	DONALD M BRUNSON JR	77	151	2,894	3,125	2,492	614	214	509	430	597	$2,528,324	$175,120	$244,148
HIGH POINT FIRST	C	ALTON CADENHEAD	5	21	864	1,523	692	70	8	157	0	0	$1,016,853	$41,160	$40,962
HILLCREST	C	MICHAEL SMITH	13	22	496	546	251	164	22	84	106	61	$161,648	$10,327	$18,740
HILLIARD MEMORIAL	C		1	2	207	339	158	65	203	48	42	38	$157,185	$6,836	$18,019

HILLSVILLE	C	TOMMY HARROLD	32	13	177	178	136	123	134	68	26	77	$107,002	$600	$2,795
JAMESTOWN FIRST	C	JERRY E HARPER SR	5	23	386	496	219	75	0	52	4	30	$259,508	$8,386	$16,805
JEWEL	C	JIMMY HINSON	11	12	272	284	138	0	0	68	33	30	$63,736	$900	$4,062
LEXINGTON AVENUE	C	BOB GLASGOW	13	11	515	536	298	100	45	42	34	37	$273,664	$16,058	$29,730
NEW HOPE	C								0			0		$0	
OAK GROVE	C		0	0	207	207	106	58	0	0	0	0	$54,700	$0	$100
OAK VIEW	C	JAMES S SMITH	31	54	925	1,079	739	196	99	99	120	64	$500,551	$10,135	$61,480
PARKWOOD	C	ROBERT E WILLIAMS	3	0	159	176	94	40	0	46	45	2	$127,952	$1,675	$206
PILOT VIEW	C	JOHN P BISHOP	10	10	501	539	117	72	0	31	21	5	$112,367	$8,029	$13,340
REAVIS MEMORIAL	C	BRIAN BIGGERS	23	23	939	943	352	175	0	0		3	$394,928	$0	$14,074
SOUTHSIDE	C	BYNUM ORR	8	6	354	502	170	95	0	67	37	25	$152,093	$750	$13,597
TRINDALE	C	DAVID WILLIAMS	19	21	213	223	165	100	0	50	33	44	$139,688	$6,701	$14,473
TRINITY	C		7	11	423	594	326	189	201	131	87	58	$233,121	$22,792	$36,107
WESTCHESTER	C	ERIC PEACOCK	7	18	368	560	349	100	0	87	11	0	$290,993	$9,958	$0
Association Total:			**340**	**521**	**13,127**	**15,881**	**8,542**	**2,874**	**1,393**	**1,945**	**1,316**	**1,268**	**$8,309,903**	**$357,567**	**$616,790**

CHEOAH

BEAR CREEK	C	JACK LONG	12	21	305	355	125	87	0	88	0	0	$41,128	$0	$0
BETHEL	C	BURLEN ALDRIDGE	0	0	15	39	18	0	0	9	4	0	$7,753	$500	$0
NEW HOPE	C	LENNOX HENDRICK	0	2	304	374	162	63	55	54	61	26	$65,593	$5,235	$13,678
STECOAH	C	JIM POSTELL	10	19	0	0	94	80	0	24	13	0	$43,700	$232	$6,993
SWEETWATER	C	G D PHILLIPS	3	6	170	300	132	72	43	36	24	18	$51,202	$3,766	$9,344
TUSKEEGEE	C	LARRY GRINDSTAFF	0	3	65	84	39	0	0	9	8	0	$15,742	$740	$2,680
Association Total:			**25**	**51**	**859**	**1,152**	**570**	**302**	**98**	**220**	**110**	**44**	**$225,118**	**$10,473**	**$32,695**

CHOWAN

ALBEMARLE	C	GREGORY D BRINSON	5	3	142	191	62	66	96	34	42	44	$71,074	$5,180	$11,860
BALLARD'S BRIDGE	C		0	5	239	340	176	60	79	47	109	8	$137,619	$23,640	$36,100
BEREA	C		7	12	450	609	314	103	0	47	54	50	$135,483	$5,026	$12,200
BETHEL	C	JERRY BOYD	7	2	118	287	124	35	10	41	26	23	$69,124	$4,808	$9,639
BEULAH	C	RON PARR	10	1	175	232	120	88	0	42	37	459	$63,804	$1,600	$3,109
BLACKWELL MEMORIAL	C	ROBERT E CRISP	7	5	542	733	351	111	578	152	96	55	$338,448	$3,237	$10,771
BURGESS	C	JOE GRIFFITH	2	0	42	57	62	0	30	31	10	13	$34,746	$1,450	$6,236
CALVARY	C								0			0		$1,733	
CAPE HATTERAS	C	JOHN D CULLOP	7	2	78	98	65	94	29	12	37	4	$45,285	$3,204	$4,958
CENTER HILL	C	DONALD B ENGLISH	6	2	191	239	127	73	6	21	73	47	$72,462	$1,688	$8,819

CHOWAN—CONTINUED

Churches		Pastor (For Addresses, see Directory in Back of Book)	Total Baptisms	Other Additions, Letter, etc.	Resident Church Membership	Total Church Membership	Sunday School Enrollment	Vacation Bible School Enroll.	Discipleship Training Enroll.	Church Music Enrollment	W.M.U. Enrollment	Brotherhood Enrollment	Total Receipts	Total for Cooperative Program	Total Mission Expenditures
CHAPPELL HILL	C	BOBBY ARMSTRONG	3	5	73	103	41	0	0	19	7	9	$49,630	$711	$2,017
COINJOCK	C	CHARLES WELLONS	2	8	165	330	89	49	0	16	18	0	$76,125	$267	$5,443
COLUMBIA	C	PAUL BERRY	2	5	94	148	91	73	0	15	24	44	$32,161	$778	$5,434
COOL SPRING	C	HORACE A CULPEPPER	3	4	258	348	157	65	0	18	74	33	$78,062	$3,853	$9,322
CORINTH	C	ROY L HEAD	17	32	628	836	640	147	93	141	223	131	$408,481	$21,249	$53,119
CRESWELL	C	CAMERON D BYRD	2	0	62	83	40	35	0	25	14	0	$44,357	$2,050	$4,057
EBENEZER	C	PHILLIP J GARRETT	7	4	143	225	84	28	14	17	26	0	$47,321	$1,500	$7,247
EDENTON	C	KENNETH E WORD	3	17	615	893	536	135	21	149	191	31	$454,899	$28,445	$51,657
ELIZABETH CITY	C	DAVID ANDERSON	3	8	412	629	282	80	0	72	118	50	$189,568	$2,805	$2,124
ENGELHARD	C	JAMES H DAVENPORT	2	1	29	37	25	0	0	0	0	0	$16,195	$450	$750
EURE	C	H WAYNE WHITING	0	11	113	160	94	60	12	10	43	32	$54,795	$500	$3,927
EUREKA	C	CAMERON CURRIN	1	12	217	312	147	75	27	22	133	104	$81,529	$5,638	$11,711
FELLOWSHIP	C	JAMES HARRINGTON	8	13	294	294	121	85	30	35	0	48	$80,693	$3,752	$7,582
GATESVILLE	C		6	3	149	216	158	66	4	22	60	46	$65,827	$800	$4,072
GENEVA	C								0			0		$1,442	
GOOD NEWS	C	DON CHICK	3	1	40	41	32	19	0	8	21	0	$26,127	$1,300	$2,253
GREAT HOPE	C	BILL SPENCER	5	6	91	128	91	54	0	16	57	12	$30,014	$500	$1,975
HERTFORD	C	KEITH VAUGHAN	5	23	415	548	272	198	222	108	110	43	$254,975	$24,398	$50,509
HOBBSVILLE	C		1	3	148	179	111	30	13	17	24	0	$58,459	$1,125	$5,395
KITTY HAWK FIRST	C	W CLINTON HARDEE JR	10	20	203	290	195	233	127	92	54	35	$187,997	$2,000	$17,397
MACEDONIA	C	ROBERT YOUNG	16	5	359	541	204	122	65	106	88	32	$168,188	$30,400	$37,288
MANTEO	C	BRUCE WARRINGTON	9	12	468	601	436	187	190	104	35	56	$341,432	$18,584	$43,709
MIDDLE SWAMP	C	JOSEPH BUCK	2	2	76	130	64	42	0	10	14	0	$40,191	$540	$2,290
MOUNT PLEASANT	C	MELVIN MILLER	0	0	20	24	18	0	0	14	0	0	$5,897	$225	$275
MOUNT SINAI	C	ROBERT B HEWITT	0	1	67	93	33	0	0	7	6	0	$27,671	$225	$1,887
MOYOCK	C	R VICTOR RAMSEY	15	1	244	317	250	172	0	36	78	10	$124,800	$5,200	$814
NAGS HEAD	C	RICK LAWRENSON	7	2	51	51	45	0	39	0	0	0	$75,635	$2,475	$4,548
NEW COMMUNITY	C	MICHAEL W GOTHARD	11	8	52	52	112	0	159	17	0	0	$137,330	$0	$0
NEW COVENANT	M	MICKEY WILLARD	3	0	22	24	36	28	0	0	5	0	$25,130	$539	

OAK GROVE	C	ROYCE E WILLIAMS	4	1	86	95	68	75	0	32	36	11	$58,699	$200	$3,000
OUTER BANKS	M	SONNY DIGGS	0	23	118	150	83	0	61	20	13	9	$115,875	$6,603	$9,499
POPLAR BRANCH	C	MICHAEL JORDAN	37	35	207	387	132	110	54	53	5	14	$82,189	$4,750	$11,409
POWELLS POINT	C		10	9	144	161	102	0	66	21	13	12	$82,919	$3,121	$10,064
PROVIDENCE	C	EARL T HALL	14	15	437	565	240	156	77	69	39	30	$225,887	$18,247	$31,243
RAMOTH GILEAD	C	WILLIAM D BENTON	4	2	204	296	169	103	20	33	80	51	$72,947	$2,135	$6,438
REHOBOTH	C								0			0		$1,225	
REYNOLDSON	C	BILLY P PRESLEY	12	6	397	439	250	98	0	35	81	44	$119,110	$12,675	$23,450
RIVERSIDE	C	GLENN D GREENWAY	1	0	87	131	74	25	0	33	31	14	$60,324	$812	$2,745
ROCKY HOCK	C	RONALD S CAVA	19	4	622	787	463	157	150	123	183	52	$375,767	$38,161	$57,626
ROPER	C	HOWARD E SIMPSON JR	1	2	152	228	100	111	45	31	45	17	$88,934	$5,430	$12,625
ROSE BAY	C	SAM EBURN	0	0	19	24	26	0	0	7	0	0		$0	
SALEM	C		4	0	174	245	149	85	0	34	57	16	$56,449	$1,500	$7,472
SANDY CROSS	C		0	1	251	322	147	41	0	53	46	6	$91,970	$5,009	$13,186
SAWYER'S CREEK	C		2	4	176	210	164	90	0	27	34	26	$118,996	$4,800	$11,258
SHILOH	C	JOHN W LUTON	0	6	391	481	285	90	68	61	72	36	$144,873	$6,321	$12,545
SLADESVILLE	C	THOMAS GLOVER	2	0	43	43	39	29	0	19	0	0	$17,103	$0	$490
SOUNDSIDE MISSIONARY	C	PAUL BERRY	3	4	137	177	74	84	0	18	11	0	$42,966	$1,648	$3,952
SWAN QUARTER	C	WILLIAM T WILSON	3	4	81	100	35	0	0	16	0	0	$31,138	$1,500	$2,201
TRINITY	M								0			0		$1,000	
WARWICK	C	THOMAS H HUPP	5	4	303	389	172	83	87	74	27	24	$115,793	$18,298	$29,425
WHITEVILLE GROVE	C	ADRION MODLIN	2	0	42	63	70	45	0	32	9	0	$13,487	$281	$1,985
WOODVILLE	C	JAKE MULLINS	5	2	166	197	116	60	0	34	41	0	$58,483	$3,850	$8,849
YEOPIM	C	JOSEPH SCALF	0	0	58	91	22	0	0	12	13	0	$13,359	$200	$1,484
Association Total:			**325**	**36**	**11,780**	**16,000**	**8,785**	**4,055**	**2,472**	**2,360**	**2,743**	**1,781**	**$6,138,802**	**$350,543**	**$701,979**

COLUMBUS

ANTIOCH	C	DAVID WATTS	8	8	146	181	135	73	0	35	42	0	$73,839	$0	$3,966
BOARDMAN	C	TIM JERNIGAN	7	2	141	184	4	115	0	0	30	33	$51,234	$0	$4,683
BOLTON	C	WILLIAM RICE	3	1	90	169	57	29	0	37	0	0	$35,458	$2,096	$4,136
BRUNSWICK	C		0	0	73	75	51	28	2	20	0	3	$21,184	$1,163	$2,015
CALVARY	C	RAY YOW	3	1	127	149	79	55	0	14	14	6	$40,507	$500	$2,030
CEDAR GROVE	C	MITCHEL NANCE	3	3	205	288	140	80	0	63	8	25	$45,141	$500	$1,200
CERRO GORDO	C	DAVID JONES	1	5	244	333	169	110	8	76	36	19	$112,841	$6,985	$18,381
CHADBOURN	C	CHARLES F MCDOWELL III	3	7	305	450	246	90	136	84	85	25	$199,093	$10,726	$14,569
CHEERFUL HOPE	C	ROBERT E CARTER							0			0		$1,956	
CHERRY GROVE	C	TONY FULBRIGHT	1	3	285	427	174	59	0	78	47	34	$135,728	$8,741	$17,180
CHINA GROVE	C	STEPHEN NOBLES	0	0	143	172	153	70	4	12	0	0	$32,516	$600	$1,432

COLUMBUS—CONTINUED

Churches		Pastor (For Addresses, see Directory in Back of Book)	Total Baptisms	Other Additions, Letter, etc.	Resident Church Membership	Total Church Membership	Sunday School Enrollment	Vacation Bible School Enroll.	Discipleship Training Enroll.	Church Music Enrollment	W.M.U. Enrollment	Brotherhood Enrollment	Total Receipts	Total for Cooperative Program	Total Mission Expenditures
CLARENDON	C	DAVID GARY	4	2	88	179	127	83	59	41	38	22	$71,387	$1,835	$7,060
CORINTH	C		1	5	94	149	71	50	0	13	0	0	$44,470	$1,301	$4,374
DELCO	C	DAVID WOODLEY	2	6	245	295	134	115	50	58	36	49	$81,657	$6,032	$11,199
EVERGREEN	C	CHARLES BRUST	3	1	173	257	96	43	8	30	12	8	$19,000	$4,881	$13,289
FAIR BLUFF	C	RAY L LUNDY	4	4	399	527	200	110	73	72	66	47	$151,507	$2,231	$10,838
FAITH	C	RICHARD PAYNOR	2	1	73	85	46	46	10	0	10	4	$21,830	$1,580	$3,082
FOREST LAWN	C	DAVID TODD	1	0	206	258	187	136	0	51	28	16	$68,186	$2,416	$5,596
GAPWAY	C	JIMMY CAINES	0	0	138	212	88	60	0	16	0	0	$21,435	$0	$500
HALLSBORO	C	ED VOGT	9	21	237	424	114	116	114	46	57	73	$80,483	$3,000	$5,479
HINSON'S CROSSROADS	C		1	1	198	250	118	68	28	23	0	13	$72,733	$2,228	$4,725
IRON HILL	C	RUSSEL LONG	6	4	112	165	94	72	0	29	0	0	$55,646	$2,427	$7,590
LAKE WACCAMAW	C		1	6	288	465	186	0	27	26	55	31	$132,712	$13,769	$26,798
LENNON'S CROSSROADS	C	BENNIE PLEDGER	0	1	163	202	92	57	35	30	24	18	$66,847	$500	$2,565
MACEDONIA	C	VERNON WILLIAMSON	19	6	423	423	194	130	0	31	27	33	$111,113	$2,000	$2,300
MOUNT ZION	C	ROY WALKER	3	0	110	154	90	93	0	20	16	0	$38,988	$1,440	$3,170
NAKINA	C	CORBIN COOPER	1	1	79	90	63	53	27	19	13	0	$50,492	$700	$2,000
NEW HOPE	C	MAURICE GILLIAM	4	8	262	424	216	101	100	42	49	17	$106,595	$12,229	$18,665
OAK DALE	C		1	14	128	219	107	32	41	10	15	10	$41,792	$3,068	$6,698
OPEN DOOR	C	HAYWOOD FOWLER	0	0	30	30	24	0	0	18	0	0	$14,556	$0	$0
PEACE	C	MARTIN L BENTON	3	0	82	82	83	44	0	25	0	0	$33,660	$1,913	$4,593
PINEY FOREST	C	GERALD L STANLEY	0	2	72	106	73	35	0	18	12	8	$76,774	$4,000	$16,949
PLEASANT HILL	C	RICKY DONALDSON	4	3	144	231	88	55	18	14	20	8	$46,882	$5,614	$10,754
PLEASANT PLAINS	C	DAVID HELLER	6	7	148	162	118	92	17	49	50	0	$60,737	$1,723	$4,409
PORTER SWAMP	C		2	5	231	329	137	87	49	57	26	33	$17,345	$8,814	$47,532
RIEGELWOOD	C		7	9	254	375	184	122	0	32	46	37	$165,834	$12,737	$24,830
SMYRNA	C	MERLE A JOHNSON	0	2	156	236	137	43	4	18	39	60	$91,366	$9,000	$15,237
SWEET HOME	C		2	3	174	218	152	105	0	95	25	9	$64,171	$3,175	$6,389
TABOR CITY	C	JAMES LANKFORD	6	10	575	877	510	205	105	192	197	98	$355,516	$28,333	$43,569
TRINITY	C	STEPHEN BAILEY	18	34	685	985	624	232	210	157	90	139	$357,682	$29,409	$56,733

UNION CHAPEL	C	BRYANT BLACKWELL	4	1	0	0	15	0	0	0	0	0	$17,196	$187	$45
UNION VALLEY	C	BERVIN FERGUSON	3	4	84	172	64	73	0	22	26	10	$54,637	$1,575	$4,500
UNITY	C	RICHARD REED SR	0	0	19	23	21	18	15	36	14	16	$42,037	$1,089	$2,823
WESTERN PRONG	C	WILLIE MCLAWHORN	10	3	319	424	224	116	83	63	86	51	$153,793	$11,891	$19,137
WESTSIDE	C	GLEN W FOWLER	0	5	58	58	42	43	42	15	15	0	$31,755	$700	$1,868
WHITE MARSH	C	JAMES ROPER	4	1	176	252	112	85	0	25	32	9	$58,013	$1,705	$4,935
WHITEVILLE FIRST	C	ROGER B GILBERT	5	16	541	861	548	110	132	126	76	65	$341,809	$70,762	$84,720
WHITEVILLE SOUTH	C	ELBERT WADDELL	3	0	53	53	40	33	37	20	3	4	$52,500	$0	$2,235
WHITEVILLE WEST	C	JESSIE P WILLIAMS	0	2	55	106	47	62	0	24	9	0	$48,553	$500	$1,845
WILLIAMSON'S CROSSRD	C	J P WILLIAMS	3	2	75	115	182	57	0	18	16	29	$72,219	$5,352	$13,762
Association Total:			**171**	**220**	**9,106**	**12,901**	**6,856**	**3,691**	**1,434**	**2,000**	**1,490**	**1,062**	**$4,141,449**	**$293,381**	**$572,385**

CULLOM

BETHESDA	C	LYMAN WILSON	0	5	62	111	43	0	0	26	16	8	$37,682	$0	$2,400
BROWNS	C	DEVIN HUDSON	0	0	60	68	22	0	0	0	14	0	$13,747	$0	$0
CAREY	C	JOHN HACKWORTH	0	0	342	422	227	150	64	78	62	49	$0	$16,183	$0
CENTRAL	C	ALAN W MCALISTER	16	24	425	451	309	102	364	64	0	24	$418,637	$23,391	$39,171
ENTERPRISE	C	TIMOTHY PARKER	12	13	271	357	203	131	230	41	37	0	$148,271	$9,934	$16,614
FAITH MISSION	M	LINWOOD RICHARDSON	6	10	76	96	72	43	0	7	0	0	$34,034	$200	$0
GARDNERS	C	CARLOS G PERALTA			87	161	62	0	49	10	0	0	$61,262	$5,838	$6,388
HARRIETT	C	CHRIS SORENSON	15	7	169	195	105	129	0	62	33	8	$58,000	$810	$5,738
HARRIS CHAPEL	C		0	2	48	66	25	0	0	9	3	4	$39,051	$1,800	$5,050
HENDERSON FIRST	C	JOHN YEVAK	9	9	900	1,203	706	162	525	178	239	178	$661,431	$21,236	$54,444
HENDERSON SECOND	C	BRETT DEYOUNG	2	2	150	167	95	41	0	22	12	0	$55,506	$600	$2,922
INEZ	C	TOM CURRIE	0	1	25	32	28	0	0	8	7	0	$20,890	$0	$0
KITTRELL	C	IRVIN ADCOCK	0	4	44	44	31	27	0	0	0	0	$20,087	$3,097	$5,530
LAKE GASTON	C	RON NIDA	5	22	170	179	144	54	14	40	18	0	$142,843	$1,000	$2,600
LITTLETON	C	MICHAEL O CURRIN	1	5	137	228	93	50	0	72	13	42	$87,314	$2,500	$8,547
MACON	C	ROB EVANS III	7	4	137	186	101	55	64	26	14	48	$55,925	$3,300	$6,758
MIDDLEBURG	C	STEPHEN DEOMELLA	3	0	125	160	45	81	0	15	10	0	$31,667	$446	$1,535
NEW BETHEL	C	JAMES CURTIS	9	3	192	259	109	106	0	31	0	21	$46,348	$600	$3,150
NEW HOPE	C	JERRY DURDEN	12	3	161	165	48	67	0	24	2	0	$49,788	$3,398	$6,593
NEW SANDY CREEK	C		10	3	483	577	273	122	88	89	92	150	$168,093	$10,354	$24,299
NORLINA	C	STEVEN FRYE	0	2	184	282	105	50	0	33	59	14	$0	$5,000	$0
NORTH HENDERSON	C	JACK EDGE	3	3	443	499	199	100	0	45	39	15	$117,263	$8,907	$18,914
NORTH WARRENTON	C	BRENT KASEY	4	1	188	254	92	100	0	28	25	57	$79,972	$1,810	$5,894
RALEIGH ROAD	C	JOHN PHILLIPS	7	7	165	204	110	92	34	39	10	20	$111,025	$6,062	$0
REEDY CREEK	C	PAUL JOHNSTON	0	2	56	74	39	13	0	11	14	0	$0	$250	$0

Churches		Pastor (For Addresses, see Directory in Back of Book)	Total Baptisms	Other Additions, Letter, etc.	Resident Church Membership	Total Church Membership	Sunday School Enrollment	Vacation Bible School Enroll.	Discipleship Training Enroll.	Church Music Enrollment	W.M.U. Enrollment	Brotherhood Enrollment	Total Receipts	Total for Cooperative Program	Total Mission Expenditures
CULLOM—CONTINUED															
SULPHUR SPRINGS	C	JOSEPH MULLINS	6	4	135	210	90	53	0	20	15	12	$79,140	$8,123	$9,384
TABERNACLE	C	GLENN BUCY	0	0	45	206	53	0	0	16	7	0	$31,075	$720	$1,942
TRINITY MISSION	M	ROBERT PITTS	4	0	53	53	65	0	0	0	0	0	$16,852	$0	$0
UNITY	C	A B GREENE JR	2	0	0	115	32	32	0	14	14	0	$26,387	$722	$1,959
VAUGHAN	C	ROBERT L YATES	0	0	76	118	27	0	0	0	0	0	$14,046	$250	$1,921
WARREN PLAINS	C	JOHN YEVAK	3	4	180	268	129	99	0	34	16	0	$56,194	$2,398	$5,313
WARRENTON	C	JODY WRIGHT	1	0	230	339	106	42	0	35	65	48	$100,145	$4,830	$13,222
WEST END	C	BRUCE CULLERS	17	24	455	549	283	140	104	101	96	34	$251,878	$19,045	$29,279
WISE	C	KENNETH BUNCH	0	0	133	216	87	50	0	39	29	16	$40,119	$1,844	$1,095
Association Total:			**154**	**164**	**6,407**	**8,514**	**4,158**	**2,091**	**1,536**	**1,217**	**961**	**748**	**$3,074,672**	**$164,649**	**$280,662**
DAN VALLEY															
ANTIOCH	C	STEVE GREENE	1	4	43	55	58	0	0	2	3	0	$15,642	$375	$836
AYERSVILLE	C	WALTER DAVES	0	0	104	158	54	24	0	22	20	9	$52,275	$1,379	$4,477
BAPTIST TEMPLE	C		4	10	522	758	476	113	76	85	98	37	$263,930	$21,972	$52,239
BEAVER ISLAND	C		5	1	208	220	184	77	0	46	32	11	$47,422	$100	$2,860
BETHEL	C								0			0			
BURTON MEMORIAL	C	RICHARD TUTTLE	8	7	167	176	112	99	52	58	17	12	$65,329	$400	$5,935
CALVARY	C	DALE R MARTIN	3	3	470	571	271	98	28	51	104	29	$197,964	$24,624	$42,981
COMERS CHAPEL	C	DAVID BAILEY	2	1	200	280	136	96	7	31	21	28	$112,114	$5,296	$11,550
COMMUNITY	C	CECIL B GANN	0	1	71	139	72	78	0	33	24	0	$33,000	$261	$2,296
DAN VALLEY	C	ROY LITTLE	0	5	53	83	44	41	0	16	2	0	$36,641	$360	$2,220
DEEP SPRINGS	C	MICHAEL W MCDILL	3	1	138	150	69	38	0	23	0	0	$54,986	$2,855	$9,389
EAGLE FALLS	C	CHARLES F DAVIS	0	0	27	27	18	0	0	0	0	0	$1,062	$0	$0
EAST SIDE	C	GENE DAVIS	11	2	199	274	148	70	0	56	53	24	$126,483	$9,407	$17,029
EDEN FIRST	C	HARRY C SMITH	14	22			323	49	191	72	133	137	$354,331	$27,000	$0
ELLISBORO	C	DARRELL BRUMFIELD	10	18	339	427	137	105	0	36	45	0	$102,409	$6,001	$11,848

FAIRVIEW	C	JAMES A GRIFFIN	8	13	293	325	205	100	0	125	24	12	$128,229	$6,266	$0
FLOYD	C	HAROLD GEARHART	2	0	123	126	87	36	0	21	0	0	$60,837	$2,244	$6,318
GRACE	C	DONALD HOLLIFIELD	0	6	227	268	131	60	0	21	21	0	$97,933	$3,238	$12,068
HAMPTON HEIGHTS	C	CARLTON GUNTER	11	10	688	768	366	100	0	103	111	30	$261,341	$8,125	$24,695
LAKE VIEW	C								0			0		$0	
MADISON FIRST	C	LARRY J BENNETT	5	2	285	396	211	50	9	82	28	0	$301,000	$14,360	$16,700
MAYODAN FIRST	C	LARRY JONES	10	18	476	576	265	193	0	135	75	12	$157,598	$9,737	$23,865
MT. HERMON	C	GROVER HOLDER	0	0	208	258	128	62	0	26	53	3	$90,880	$3,922	$12,165
NEW LIFE MINISTRIES	C								0			0		$0	
NORTHSIDE	C								0			0		$30	
OAK GROVE	C	THOMAS C BROWN	5	5	25	30	34	35	0	10	2	0	$23,297	$1,655	$0
OSBORNE	C	STEVE GRIFFITH	47	51	985	1,043	456	80	117	120	35	0	$309,639	$4,375	$15,000
PENN MEMORIAL	C	THOMAS PURYEAR JR	5	4	244	303	153	0	106	27	60	0	$280,452	$8,096	$15,396
PROVIDENCE	C		3	1	140	198	104	52	0	44	22	4	$61,963	$1,584	$4,425
REIDSVILLE FIRST	C	DAVID MOORE	6	18	640	765	385	49	56	258	105	36	$463,579	$42,209	$78,531
RUFFIN STACEY	C	MICHAEL TILLMAN	7	17	386	407	191	149	17	53	31	35	$211,555	$7,664	$20,546
SHADY GROVE	C	LEROY JOYCE	0	4	124	135	49	43	5	15	10	0	$38,965	$0	$2,472
SHARON	C	DAVID G ANDERSON	8	3	180	295	233	125	23	83	59	35	$116,509	$11,537	$0
SPRAY	C	JOHNNY C ROBERTS JR	13	23	642	759	407	192	70	151	96	43	$317,184	$26,187	$55,100
STONEVILLE FIRST	C	GUS THOMAS	3	3	144	302	124	134	0	30	33	0	$86,478	$5,128	$7,160
THOMPSONVILLE	C	RAYMOND C NEEDHAM	13	6	413	471	231	112	25	68	51	0	$153,543	$3,083	$16,973
TRINITY	C	J GAYLORD DIX	5	6	224	309	107	95	128	33	60	25	$97,458	$1,800	$8,972
WOODBINE	C	JAMES G CREWS	6	17	300	322	203	138	0	82	71	44	$157,974	$1,350	$8,939
Association Total:			**218**	**282**	**9,288**	**11,374**	**6,172**	**2,693**	**910**	**2,018**	**1,499**	**566**	**$4,880,002**	**$262,618**	**$492,985**

DOCK

CAMP BRANCH	C	GARLAND LONG	3	0	40	41	45	20	0	0	0	0	$11,563	$73	$659
DULAH	C	RAGSDALE ALLSBROOK	12	4	216	243	183	173	145	76	45	42	$73,664	$5,767	$9,058
GORES CHAPEL	C	EUGENE EVANS	0	1	52	74	50	17	0	16	0	0	$32,732	$250	$226
HAPPY HOME	C	JIM CAIN	5	3	64	134	69	0	37	26	28	12	$23,510	$1,285	$1,100
HONEY HILL	C	JACK MARTIN	0	2	96	134	48	59	0	14	4	6	$20,894	$477	$666
JONES STREET	C	KENNETH SMITH	0	0	62	65	52	78	29	32	9	6	$19,907	$145	$854
MAGNOLIA	C	CLYDE JOHNSON	7	0	109	129	102	55	0	33	0	0	$13,857	$73	$150
MT SINAI	C	J HUGHET GODWIN	2	0	67	89	49	48	0	23	0	0	$46,978	$1,714	$6,811
MYRTLE HEAD	C	GUY FORMYDUVAL	1	1	61	104	55	43	0	20	0	0	$14,373	$0	$0
NEW BRITTON	C	WILLIAM S SARVIS	0	6	124	284	147	130	0	42	50	36	$37,343	$362	$1,834
NEW LIFE	C	JOHNNY JENRETTE	5	1	186	263	184	95	0	92	0	26	$109,771	$1,250	$2,275
OLYPHIC	C	CHARLES BULLOCK	2	4	76	93	80	65	20	20	17	45	$220,666	$1,000	$3,360

Churches		Pastor (For Addresses, see Directory in Back of Book)	Total Baptisms	Other Additions, Letter, etc.	Resident Church Membership	Total Church Membership	Sunday School Enrollment	Vacation Bible School Enroll.	Discipleship Training Enroll.	Church Music Enrollment	W.M.U. Enrollment	Brotherhood Enrollment	Total Receipts	Total for Cooperative Program	Total Mission Expenditures
DOCK—CONTINUED															
PALMYRA	C	OSCAR HULLENDER	4	6	159	231	177	123	50	43	36	21	$70,351	$917	$2,916
POLEY BRIDGE	C	GLENN LANE	4	1	60	108	62	75	0	43	37	0	$27,951	$218	$2,317
RIVERSIDE	C		0	0	15	19	14	5	0	0	0	0	$21,223	$60	$0
SANDY PLAIN	C	GARY WILLIAMS	3	0	100	152	70	73	0	42	58	6	$27,426	$1,245	$2,533
SEVEN CREEKS	C		0	0	114	120	108	39	38	37	16	0	$25,028	$150	$500
ZION	C	JAMES GUFFEE	1	0	91	100	58	57	0	21	0	0	$18,719	$176	$826
Association Total:			**49**	**29**	**1,692**	**2,383**	**1,553**	**1,155**	**319**	**580**	**300**	**200**	**$815,956**	**$15,162**	**$36,085**
EASTERN															
ALBERTSON	C	JAMES W JOHNSON	0	0	82	113	43	0	0	12	0	0	$30,490	$680	$5,607
ALUM SPRINGS	C	ELWOOD OLIVER	0	0	82	104	77	63	0	22	16	0	$27,220	$1,643	$6,016
BEAR MARSH	C		0	6	216	291	143	0	0	49	55	0	$60,832	$4,341	$8,089
BEULAH	C	SHELTON JUSTICE	0	1	36	36	15	0	0	8		0	$21,019	$715	$1,788
BROWN	C	J FRANK TURNER	2	4	116	135	54	45	0	12	15	10	$32,861	$0	$1,558
CALVARY	C	R G ELMORE	5	7	70	71	110	75	4	16		0	$50,152	$1,439	$5,554
CALYPSO	C	GREG DAY	5	6	133	216	79	0	0	36	12	0	$56,354	$1,021	$4,468
CENTER	C	ALBERT POPE	4	0	84	140	50	36	0	12	7	0	$20,863	$518	$518
CLINTON FIRST	C	DAVID S KOLB	16	0	1,058	1,266	694	205	0	191	129	81	$596,017	$30,438	$64,151
CONCORD	C		0	0	84	107	66	75	0	33	40	6	$26,746	$2,011	$1,317
CORINTH	C	LARRY KING	2	1	357	426	156	60	46	37	28	0	$86,492	$10,237	$15,497
DOBSON CHAPEL	C	WILLIAM PARSONS	0	8	122	154	88	86	78	39	29	27	$66,629	$3,710	$7,023
EVERGREEN	C	KEVIN A PURCELL	6	9	98	162	84	48	13	30	20	34	$74,009	$3,788	$6,921
FAISON	C	PAUL ROSE	3	7	83	179	65	0	0	11	9	9	$55,576	$1,978	$0
GARLAND	C	WAYNE CAVINESS	2	5	168	264	130	76	45	31	61	27	$76,036	$6,666	$14,724
GARNER'S CHAPEL	C	TYANNA DAY	2	0	74	78	76	55	0	36	41	0	$34,655	$420	$2,460
GROVE PARK	C	MICHAEL C SHOOK	11	15	537	662	490	126	132	80	90	23	$273,363	$24,711	$38,154
HICKORY GROVE	C	JOHNNY ARMSTRONG	2	5	139	179	145	55	0	33	31	18	$54,325	$1,160	$2,310

IMMANUEL	C	CHARLES OVERTON	4	1	338	443	168	48	41	65	51	17	$146,824	$3,000	$8,872
INGOLD	C	DEAN A WOOD	1	0	94	117	63	30	0	10	12	16	$27,599	$200	$590
ISLAND CREEK	C	MILLARD BOUNDS	1	0	218	265	108	46	0	17	10	15	$62,582	$2,578	$5,585
JOHNSON	C	FARRELL MILLER	0	0	108	209	37	0	0	8	20	11	$45,343	$0	$362
KENANSVILLE	C	D GENE LAKEY JR	10	13	200	237	296	65	287	55	57	22	$210,984	$9,403	$22,958
MAGNOLIA	C	HERBERT LANIER	0	0	118	196	46	35	0	18	36	0	$42,174	$2,223	$4,488
MISION MONTE OLIVO	M	VICENTE RANGEL	17	2	68	69	147	27	22	10	10	15	$59,095	$4,957	$6,394
MOUNT GILEAD	C	LYNN BULLOCK	6	4	236	325	248	77	20	61	71	35	$114,726	$11,627	$20,211
MOUNT OLIVE FIRST	C	DON GORDON	6	11	434	582	390	114	77	87	78	36	$320,414	$28,769	$54,389
MOUNT VERNON	C		9	3	142	173	138	75	0	40	53	21	$89,544	$5,648	$13,290
NEW HOPE	C	RAY SMITH	0	6	54	73	46	0	0	0	14	0	$22,925	$1,200	$2,958
PEACE	C	EDGAR ROUSE	1	3	55	59	36	0	0	9		3	$18,723	$1,282	$2,116
PINEY GROVE	C	JOEL E STORY	9	3	170	210	128	60	55	51	51	0	$86,449	$469	$3,381
POPLAR GROVE	C	PAUL KENNEDY	0	0	54	82	36	0	0	23	36	0	$29,415	$1,300	$2,114
POSTON	C	JIMMY CREECH	6	6	397	441	277	100	57	19	59	13	$195,526	$10,708	$18,676
ROSE HILL	C	MARLIN BOWLING	5	1	305	439	184	0	50	85	79	0	$140,000	$10,450	$23,600
ROWAN	C		1	2	364	475	176	109	27	26	49	20	$81,794	$4,854	$10,497
SERENITY	C	JAMES O FLOWERS	13	10	75	75	75	80	13	18	15	0	$29,141	$0	$200
SHARON	C	MARK THOMAS	2	6	116	269	125	78	0	65	55	23	$82,000	$4,390	$10,026
SHILOH	C	JAMES H PAUL	1	7	168	240	95	97	0	27	29	0	$90,131	$6,472	$9,942
SILOAM	C	TIMOTHY G REGISTER	0	1	85	138	78	45	11	24	24	16	$48,734	$1,114	$4,309
TEACHEY	C	BILLY HOWELL	3	1	136	156	79	47	0	41	26	0	$84,000	$3,000	$22,000
TURKEY	C	DOUGLAS M MUSSELWHITE	0	1	154	207	108	59	84	37	39	24	$59,434	$5,057	$10,982
UNION GROVE	C		0	3	83	186	85	60	0	53	13	16	$40,284	$54	$2,413
WARSAW	C	JAMES E DRAKE	5	1	516	641	246	29	11	79	93	0	$225,753	$9,188	$30,109
WELLS CHAPEL	C	OTTIS L KING	2	1	160	255	138	45	35	19	39	15	$98,801	$7,037	$14,502
WHITE OAK	C	DAVIS BENTON	3	4	97	158	89	55	0	21	38	0	$66,838	$120	$6,596
Association Total:			**165**	**164**	**8,484**	**11,303**	**6,207**	**2,386**	**1,108**	**1,656**	**1,640**	**553**	**$4,162,872**	**$230,577**	**$497,715**

ELKIN

COOL SPRINGS	C	ROGER L EUNICE	3	6	182	242	85	86	0	28	10	0	$77,313	$3,339	$6,272
EAST ELKIN	C	WESLEY SMITH	0	5	72	180	40	49	0	35	9	0	$37,169	$225	$2,250
ELKIN FIRST	C	WILLIAM L JOHNSON	2	16	595	809	349	106	16	135	156	10	$386,106	$18,928	$37,345
ELKIN VALLEY	C	JOHNNY M BLEVINS	9	32	374	449	235	162	152	177	82	63	$214,905	$22,965	$44,913
FRIENDSHIP	C	JONAH PARKER	9	5	164	227	124	96	55	25	27	0	$109,454	$6,119	$11,440
MACEDONIA	C	JOEL BLEVINS	0	2	177	235	112	113	1	73	68	44	$81,907	$6,880	$16,798
MINERAL SPRINGS	C	EDGAR YARBROUGH	1	4	243	295	143	96	102	70	72	0	$109,418	$12,047	$20,483
MT. PLEASANT	C	JOHN ATTAWAY III	29	23	539	619	313	219	161	90	100	72	$275,445	$19,569	$30,124

Churches		Pastor (For Addresses, see Directory in Back of Book)	Total Baptisms	Other Additions, Letter, etc.	Resident Church Membership	Total Church Membership	Sunday School Enrollment	Vacation Bible School Enroll.	Discipleship Training Enroll.	Church Music Enrollment	W.M.U. Enrollment	Brotherhood Enrollment	Total Receipts	Total for Cooperative Program	Total Mission Expenditures
ELKIN—CONTINUED															
PLEASANT GROVE	C	DENNIS MURPHY	0	0	197	266	112	60	0	49	31	0	$99,918	$1,250	$7,605
PLEASANT HILL	C	DON L STEPHENS	22	9	981	1,087	835	282	59	160	53	19	$553,517	$9,096	$56,733
PLEASANT HOME	C	KENNETH JORDAN	1	3	189	202	133	86	0	54	30	0	$56,480	$600	$3,775
PLEASANT RIDGE	C	JEFF VOGLER	6	0	318	376	276	155	230	61	97	95	$161,519	$15,291	$32,133
PLEASANT VIEW	C	FINLEY MCCOURY	5	2	244	294	126	0	0	40		0	$86,594	$500	$3,882
POPLAR SPRINGS	C	ROGER E HENSLEY	2	3	332	434	169	75	45	123	74	43	$149,078	$7,700	$13,180
ROCK CREEK	C	LINWOOD CAMPBELL	3	2	114	173	53	67	0	10	8	0	$36,253	$0	$2,394
RONDA FIRST	C	KENNETH HYDE	4	2	151	201	82	51	0	49	0	0	$54,248	$0	$6,234
SHOALY BRANCH	C	KENNY WOOD	0	0	90	125	38	40	0	22	0	0	$29,412	$0	$0
UNION HILL MISSIONARY	C	TONY L WHITE	5	2	88	106	52	53	0	30	32	0	$21,917	$900	$3,253
WEST ELKIN	C	DWAYNE BYRD	0	5	137	203	46	42	0	24	9	6	$33,747	$1,841	$0
WHITE PLAINS	C	MONROE HUFFMAN	0	6	317	387	156	98	0	68	19	0	$91,164	$659	$2,939
Association Total:			**101**	**127**	**5,504**	**6,910**	**3,479**	**1,936**	**821**	**1,323**	**877**	**352**	**$2,665,564**	**$127,910**	**$301,753**
FLAT RIVER															
AMIS CHAPEL	C	MALVIN TUCK	5	4	194	214	149	81	32	72	63	7	$52,639	$1,419	$5,654
BRASSFIELD	C	THOMAS EDWARDS	2	0	108	150	81	53	0	23	34	12	$101,710	$2,525	$12,981
BULLOCK	C	MIKE/CHERYL BROOKS	0	4	128	167	96	66	34	38	11	17	$64,393	$2,737	$9,786
BUTNER FIRST	C	EMMANUEL PEGRAM	5	2	406	500	272	112	0	66	44	1	$215,636	$18,578	$30,491
CONCORD	C	ROGER D WALLACE	5	3	250	320	115	117	16	45	64	38	$62,543	$3,905	$8,497
CORINTH	C	MICHAEL PATTERSON	1	4	163	230	102	89	0	35	41	1	$69,630	$5,050	$10,734
CREEDMOOR FIRST	C	ROBERT M BROWN	27	30	548	728	363	145	146	104	72	29	$372,100	$21,063	$35,258
DELRAYNO	C	ROBERT H RHODEN	9	24	270	349	178	79	33	110	109	34	$114,080	$3,426	$9,198
DEXTER	C	C NEIL WOODLIEF	5	7	195	273	133	62	2	25	12	0	$74,645	$3,326	$8,312
ENON	C		6	3	62	284	149	63	10	48	86	26	$109,569	$10,579	$18,308
FELLOWSHIP	C	DANIEL C HILL	1	3	302	390	120	130	12	39	43	20	$95,655	$990	$19,301
FLORENCE AVENUE	C	BILLIE N KEEN	0	2	80	183	75	58	0	24	11	0	$55,922	$1,097	$4,598

GRASSY CREEK	C	ROY L VESTAL	3	4	162	353	75	95	0	29	24	15	$94,559	$4,807	$0
HESTER	C	RANDY C BRIDGES	2	9	428	510	301	136	0	40	63	35	$160,037	$15,055	$23,456
ISLAND CREEK	C	JOHNSON GUPTON	9	1	260	348	145	104	49	31	15	24	$113,571	$2,233	$17,630
KNOTTS GROVE	C	DONALD VAUGHAN	7	0	49	49	56	0	0	10	0	0	$37,170	$0	$1,313
MISION BAUTISTA	M	PAUL M FLORES	0	0	0	0	0	0	0	0	0	0	$21,931	$2,106	$2,822
MOUNT OLIVET	C	CARL E HUNTER	2	7	158	206	111	146	0	29	47	0	$113,124	$4,023	$8,269
MOUNT ZION	C	KEITH WILLIAMS	10	7	341	440	155	90	0	25	63	21	$74,488	$3,640	$6,028
MOUNTAIN CREEK	C	DELOS MILES	0	3	259	405	158	110	0	31	73	16	$86,202	$6,169	$12,259
OLIVE GROVE	C	CHARLES A SMITH JR	4	4	263	377	141	92	0	43	44	20	$108,849	$600	$12,795
OXFORD	C	JAMES S BOLTON	18	11	823	1,053	486	168	142	315	174	57	$917,293	$51,216	$108,255
PEACES CHAPEL	C	FELIX A FUTRELL SR	11	2	366	429	271	135	136	70	55	34	$78,219	$5,582	$8,794
PLEASANT GROVE	C	TOMMY ROBERTSON	21	28	597	684	503	223	240	324	128	151	$381,373	$32,440	$69,596
POPLAR CREEK	C	CAM FORD	2	6	158	182	75	60	0	34	51	8	$63,225	$1,650	$4,399
PROVIDENCE	C	J RANDY PITTMAN	17	10	383	465	196	95	70	30	102	52	$119,219	$20,427	$29,058
ROCK SPRING	C	GARY BRUMMITT	3	1	130	150	50	0	15	5	11	0	$50,782	$1,400	$5,753
SHARON	C	ROBERT W BAYNARD	3	0	136	184	90	76	4	56	35	5	$87,195	$3,698	$16,495
STOVALL	C	MACK STYRON II	1	3	362	476	162	69	47	31	37	21	$89,055	$6,000	$12,191
TABBS CREEK	C	MALCOLM YARNELL	1	5	160	197	136	75	15	36	53	13	$71,023	$3,808	$9,128
TALLY HO FIRST	C	W JAMES BIESIADECKI	6	5	156	295	88	85	0	21	15	10	$51,828	$1,433	$5,040
TUNGSTEN	C	SAM Z BREWER	12	12	282	332	209	185	160	57	83	275	$125,581	$2,909	$19,729
UNION	C	GARY GALEOTTI	2	8	121	143	47	0	9	0	0	0	$29,250	$1,050	$1,650
WEST OXFORD	C	WILLIAM J WHITEHEAD	0	14	268	353	141	126	121	31	31	27	$87,563	$4,800	$12,138
Association Total:			**200**	**226**	**8,568**	**11,419**	**5,429**	**3,125**	**1,293**	**1,877**	**1,694**	**969**	**$4,350,059**	**$249,740**	**$559,916**

FRENCH BROAD

ALEXANDER	C								0			0		$0	
ARRINGTON BRANCH	C	HAROLD RAY	11	5	136	256	99	75	0	103	0	0	$59,308	$0	$0
BEAR CREEK	C	BRUCE BUCKNER	0	0	13	43	26	0	0	19	0	0	$5,646	$60	$1,190
BEECH GLEN	C	STANLEY PEEK	7	4	161	206	156	98	0	90	51	0	$69,568	$1,116	$11,395
BELVA	C	KEVIN EDWARDS	0	3	47	52	29	28	0	6	0	0	$15,571	$535	$2,143
BETHEL	C	KEITH L STEPHENSON	14	4	247	324	166	110	74	77	112	30	$95,404	$1,713	$12,983
BIG LAUREL	C	J A GRIFFIN	4	12	68	177	57	0	0	41	0	0	$12,084	$0	$0
BULL CREEK	C	MARTIN FISHER	6	4	192	233	155	94	0	27	12	0	$67,255	$1,200	$4,939
CALIFORNIA CREEK	C	GLENN BURRELL	4	6	241	259	109	80	0	37	37	0	$45,483	$1,000	$3,310
CALVARY	C	VERNON TROUTMAN	0	3	128	191	64	0	0	33	20	20	$75,965	$2,836	$8,299
CANEY FORK	C	ROBERT GOLDEN	0	0	46	46	19	0	0	29	0	0	$7,981	$0	$0
CHAPEL HILL	C	JIMMY HUEY	3	0	81	143	45	0	0	0	0	0	$19,689	$248	$1,106
DAVIS CHAPEL	C	MANSON WARREN	1	0	192	193	72	0	0	30	0	0	$28,328	$0	$0

FRENCH BROAD—CONTINUED

Churches		Pastor (For Addresses, see Directory in Back of Book)	Total Baptisms	Other Additions, Letter, etc.	Resident Church Membership	Total Church Membership	Sunday School Enrollment	Vacation Bible School Enroll.	Discipleship Training Enroll.	Church Music Enrollment	W.M.U. Enrollment	Brotherhood Enrollment	Total Receipts	Total for Cooperative Program	Total Mission Expenditures
EASTER GAP	C		4	5	54	100	59	0	0	32	0	0	$15,248	$0	$0
ENON	C		0	1	110	173	86	31	0	24	0	0	$48,041	$1,297	$6,165
FLATS OF SPRING CREEK	C		0	0	18	34	14	0	0	0	0	0	$824	$0	$0
FORKS OF IVY	C	JERRY SHELTON	10	6	177	249	119	102	36	112	32	0	$74,093	$3,123	$5,938
GABRIELS CREEK	C	KEITH EDWARDS	0	1	156	213	100	57	20	60	26	17	$42,207	$545	$5,482
GRANDVIEW	C	MYROM ROBERTS	0	0	33	92	17	35	0	0	0	0	$7,000	$0	$357
GRAPEVINE	C	TOMMY LIPE	0	9	164	260	78	50	0	15	12	0	$21,325	$0	$980
HOPEWELL	C	E M PETTIT	0	0	76	123	41	0	0	32	0	0	$16,913	$0	$962
HOT SPRINGS FIRST	C	AUTHER AMMONS	0	2	27	41	25	0	0	8	4	0	$17,321	$900	$4,062
IVY HILL	C	WORTH G EMORY	3	3	118	123	124	76	27	25	0	0	$67,530	$2,017	$11,743
JONES VALLEY	C	BILL GILLESPIE	0	0	51	59	22	0	0	0	0	0	$12,585	$500	$830
LAUREL BEND	C	EBB JENKINS	5	1	72	96	73	45	0	33	0	0	$27,374	$0	$0
LAUREL BRANCH	C	D K BREVARD	0	0	131	198	60	51	0	19	16	0	$31,307	$118	$3,033
LAUREL CHAPEL	C	JOE RICE	0	4	35	80	37	0	0	22	0	0	$12,503	$0	$50
LAUREL VALLEY	C	KERMIT D BALL	1	2	59	83	32	0	0	15	0	0	$13,250	$0	$5,500
LIBERTY	C	MATTHEW SAMS	0	0	121	206	57	60	0	68	0	0	$47,811	$713	$3,632
LITTLE CREEK	C		4	7	27	39	34	0	0	16	0	0	$20,068	$0	$2,150
LITTLE IVY	C	GENE EDWARDS	4	7	202	202	78	85	0	57	0	0	$0	$0	$0
LOCUST GROVE	C	WALTER C PONDER	8	7	560	660	445	0	35	91	13	0	$211,903	$2,000	$21,268
LONG BRANCH	C	STEVEN D HONEYCUTT	2	5	70	132	60	37	53	43	24	12	$45,273	$250	$9,503
LOWER BIG PINE	C	MICHAEL FREEMAN	8	0	94	144	88	98	0	96	0	0	$24,149	$0	$0
LUSK CHAPEL	C	FRANK WILLETT	2	2	57	167	57	0	0	10	0	0	$18,565	$0	$130
MADISON SEMINARY	C	LESTER MURPHEY	1	6	90	130	34	14	0	6	0	0	$33,068	$2,728	$6,199
MARS HILL	C								0			0		$12,420	
MARSHALL FIRST	C	CRAIG WALKER	0	5	317	433	148	75	0	27	0	0	$142,541	$6,917	$14,410
MIDDLE FORK	C	JOSEPH REESE	1	0	49	111	28	0	0	12	5	0	$18,192	$70	$2,106
MOUNT PLEASANT	C	KEVIN R MCMILLAN	1	0	28	59	18	0	0	10	0	0	$16,294	$1,122	$3,897
MOUNT SHEBA	C								0			0		$0	
NORTH FORK	C	ROGER SLAGLE	0	4	84	109	48	0	0	22	0	0	$18,781	$339	$4,059

OAK GROVE	C	JERRY L WILSON	3	3	207	242	86	44	30	52	43	5	$54,310	$229	$8,622
OAK HILL	C	MACK REVIS	0	0	78	150	60	35	0	14	0	0	$16,290	$140	$283
OAK RIDGE	C	LARRY SPROUSE	2	18	189	308	111	106	0	130	0	0	$119,399	$0	$13,290
PAINT FORK	C	VINCE J WHITT	0	0	39	63	61	0	0	33	8	0	$16,154	$150	$1,150
PAINT GAP	C	J SETH METCALF	0	4	55	71	71	38	0	69	0	0	$21,186	$0	$600
PAYNES CHAPEL	C	CARL ROBINSON	2	0	40	86	26	0	0	12	0	0	$10,778	$0	$3,282
PEEKS CHAPEL	C	BILLY MURRAY	0	0	136	269	39	34	0	36	0	0	$19,229	$75	$1,049
PINEY MOUNTAIN	C	FARRELL RAMSEY	15	8	380	408	121	81	0	62	36	5	$83,093	$3,636	$8,984
PINEY GROVE	C	DAVE AUMILLER	6	0	60	154	51	0	0	26	0	0	$18,428	$0	$5,750
REDMON	C	WILLIAM LANCE	15	0	35	91	35	0	0	0	0	0	$1,625	$0	$0
TRINITY	C	E J JENKINS	4	0	80	91	49	51	20	29	0	0	$37,372	$3,129	$7,867
UNION VALLEY	C	WILLARD NORTON	0	0	59	166	18	0	0	0	0	0	$3,874	$0	$0
UPPER LAUREL	C	CLINE HENSLEY	3	3	135	208	113	0	48	55	0	0	$89,838	$1,132	$26,867
UPPER RICE CREEK	C								0			0		$0	
WALNUT	C	JOE TOMBERLIN	0	4	157	177	31	27	0	13	0	0	$23,833	$1,000	$200
WALNUT CREEK	C	HAROLD CABLE	1	0	137	252	64	38	0	58	0	0	$21,765	$0	$1,380
ZION	C	RICKY TOWNSEND	6	0	82	174	60	44	0	39	0	0	$28,224	$300	$5,624
Association Total:			**161**	**158**	**6,401**	**9,349**	**3,975**	**1,799**	**343**	**1,975**	**451**	**89**	**$2,071,846**	**$53,557**	**$242,769**

GASTON

ALEXANDER MEMORIAL	C	JERRY PENNINGTON							0			0		$0	
ALEXIS	C	MALCOLM H IVEY	8	25	684	847	519	164	254	189	184	48	$472,605	$88,233	$134,074
ANTHONY GROVE	C	LANNIE COOK	13	17	156	254	52	73	0	20	0	0	$60,380	$2,347	$4,261
BELMONT FIRST	C	ROBERT BAKER	17	25	546	805	565	115	103	168	160	171	$426,845	$31,119	$52,076
BEREA	C	EDWIN O BROADWAY	1	6	150	211	69	61	0	28	22	10	$88,458	$4,310	$10,816
BESSEMER CITY FIRST	C	LARRY MCCLURE	7	15	541	581	318	171	0	69	59	75	$365,285	$34,565	$0
BETHANY	C	GARY BOLING	5	3	53	53	22	0	0	11	10	0	$20,652	$60	$441
BETHEL	C	JAMES DRENNAN	7	6	115	120	77	0	0	70	0	0	$35,429	$0	
BETHLEHEM	C	DICKIE SPARGO	42	143	596	629	581	185	100	98	10	145	$509,950	$20,150	$50,283
BINGHAM	C	JACK HORD	3	0			83	0	0	14	0	12	$64,798	$2,665	$3,080
BROOKLEIGH	C	DENNIS PRUITT	9	10	113	114	100	116	86	38	21	48	$236,599	$825	$4,472
CALVARY	C	BRUCE PITTMAN	4	8	419	520	316	186	65	104	137	42	$307,022	$26,807	$41,967
CATAWBA HEIGHTS	C	MAX LEE PENDLETON	7	27	1,200	1,480	700	316	324	173	215	52	$658,939	$24,748	$96,268
CEDAR GROVE	C	T A LAVIN JR	0	2	271	273	57	55	20	26	29	6	$37,091	$4,034	$6,733
CENTERVIEW	C	ROBBIE MOORE	35	19	455	520	188	165	0	35	41	49	$151,422	$8,613	$22,949
CHAPEL	C	JOSEPH CAMPBELL	1	0	42	42	25	0	0	14	0	0	$21,747	$772	$1,768
CHAPEL GROVE	C	JAMES A LOWERY	34	40	1,042	1,412	1,060	350	357	138	104	164	$616,900	$51,327	$80,538
CHERRYVILLE FIRST	C	DAN FEATHERSTONE	15	7	1,128	1,476	705	141	188	110	215	49	$593,328	$29,789	$171,086

GASTON—CONTINUED

Churches		Pastor (For Addresses, see Directory in Back of Book)	Total Baptisms	Other Additions, Letter, etc.	Resident Church Membership	Total Church Membership	Sunday School Enrollment	Vacation Bible School Enroll.	Discipleship Training Enroll.	Church Music Enrollment	W.M.U. Enrollment	Brotherhood Enrollment	Total Receipts	Total for Cooperative Program	Total Mission Expenditures
CHERRYVILLE SECOND	C	KEITH LOVE	5	9	272	288	156	93	0	71	46	12	$140,442	$600	$8,334
CHESTNUT RIDGE	C	MITCHELL PRUITT	14	7	505	505	115	97	21	36	69	8	$112,930	$10,600	$17,387
CHRIST COMMUNITY	C	RICKY MCELHANEY	2	7	130	134	41	45	2	16	19	0		$0	
COMMUNITY	C	ROY BARBEE	2	12	288	328	130	75	0	70	36	20	$113,207	$14,475	$24,565
COUNTRY MEADOWS	C	RONNIE SUGGS	2	5	67	70	55	28	0	12	22	10	$63,770	$2,861	$2,425
COVENANT	C	WAYNE WIKE	4	4	265	290	303	45	0	119	34	60	$421,430	$17,360	$83,151
CRAMERTON FIRST	C	DAVID JULEN	2	15	288	480	219	107	0	42	45	10	$210,487	$14,794	$25,228
CREEKSIDE MISSION	M	STEVE GREGORY							0			0		$1,329	
CROWDERS MOUNTAIN	C	PAUL A RHYNE	7	9	85	88	46	68	0	45	16	59	$39,612	$300	$2,581
DALLAS	C	JACK L BRYANT	2	3	252	327	150	64	0	20	57	0	$167,367	$10,545	$25,278
DAVIS MEMORIAL	C	KEN LANE	7	1	84	111	53	46	0	43	0	0	$67,129	$2,641	$3,577
EAST BELMONT	C	STEPHEN SUMMERS	5	10	542	634	357	117	41	46	68	93	$236,723	$24,797	$38,452
EAST GARRISON	C	DAN SILVER	7	1	135	138	123	120	0	33	30	0	$88,596	$1,837	$8,464
EAST GASTONIA	C	ROBERT NORMAN III	6	34	506	551	307	271	0	77	141	44	$257,677	$35,038	$50,502
FAIRVIEW	C	ANDY BROUGHTON	0	5	265	315	112	72	0	44	0	0	$119,336	$8,506	$14,749
FAITH	C	DONALD H ROSS	12	4	57	117	55	47	0	17	15	15	$40,000	$1,560	
FAITH	C								0			0		$0	
FLINT-GROVES	C	THOMAS CRIBB	11	10	746	965	627	184	99	126	137	37	$371,913	$24,400	$42,176
FRALEY MEMORIAL	C	WARNER DOLES	31	48	460	510	328	130	67	78	98	88	$234,018	$10,445	$25,333
FRIENDSHIP	C	LYNWOOD LAVINDER	5	11	380	440	175	98	0	53	19	15	$141,756	$7,715	$14,410
GASTON	C	RICHARD GADDIS	3	3	21	228	27	47	0	11	11	10	$30,754	$2,812	$4,943
GASTONIA FIRST	C	E LEON SMITH	15	34	794	1,632	629	180	225	207	288	91	$1,279,759	$24,500	$35,320
GATEWAY	C	LARRY ARROWOOD	5	2	91	99	37	18	29	25	18	12	$38,824	$1,044	$4,646
GRACE	C	JERRY STANFIELD	7	19	1,127	1,171	292	170	35	46	54	27	$210,980	$20,074	$0
GRACE	C	DONALD J MOTT	12	26	279	301	204	152	31	42	77	24	$176,422	$7,532	$19,083
HARDIN	C	FAIN FARMER	23	0	633	700	596		254	95	197	74	$302,000	$46,858	$54,379
HARMONY	C	LYNN HOLCOMB							0			0		$1,819	
HICKORY GROVE	C	E THOMAS HOGAN	11	13	591	605	397	154	30	145	51	20	$363,584	$25,441	$47,248
HIGH SHOALS FIRST	C		0	1	96	121	97	20	0	12	0	10	$67,929	$4,175	$0

HILLVIEW	C	REAVIS FOX	11	3	164	165	73	75	41	44	19	10	$31,113	$1,829	$2,834
HOLLAND MEMORIAL	C	JOE ROGERS	5	5	70	169	36	45	15	1	10	16	$24,315	$478	$1,414
LAKEVIEW	C	VIRGIL HARPER	1	6	114	116	79	70	0	26	29	18	$68,336	$4,513	$8,289
LAUREL WOOD	C	CARROLL L HENDERSON JR							0			0		$0	
LONG CREEK MEMORIAL	C	CHARLES E LEDFORD	7	2	353	414	139	68	44	22	68	22	$123,205	$4,548	$15,778
LORAY	C	JOHN BRIDGES	4	5	600	797	271	160	0	80	106	26	$296,691	$3,667	$16,732
LOVE MEMORIAL	C	DAVID MCMAHAN	5	8	345	465	266	110	40	55	117	28	$233,104	$9,169	$30,379
LOWELL FIRST	C	JACK FLEMING	2	3	280	358	145	97	22	21	23	31	$108,316	$4,296	$11,800
LUCIA	C	MICHAEL DAVIS	56	65	428	504	392	175	40	91	67	64	$273,393	$27,806	$369
MACEDONIA	C	JEFF GLENN	2	5	203	203	70	80	0	26	12	8	$94,364	$5,555	$13,214
MCADENVILLE	C	ANDY RAINES	1	0	267	277	74	96	22	28	7	10	$93,748	$8,305	$14,367
MIDWAY	C	LEONARD JOHNSON	6	3	275	275	118	103	1	43	77	31	$99,566	$4,227	$10,552
MOUNT BEULAH	C	EDDIE JARVIS	13	18	392	461	239	204	78	78	114	182	$176,891	$30,845	$57,601
MT. HOLLY FIRST	C		2	11	558	639	480	120	96	203	80	43	$377,145	$46,928	$63,082
MT. HOLLY SECOND	C	BRUCE BRADLEY	24	33	962	977	535	212	115	160	73	28	$418,895	$12,250	$36,717
MT. ZION	C	WAYNE KEY	9	19	464	601	385	123	120	94	94	48	$246,756	$14,473	$34,539
NEW BEGINNINGS	C	WILLIAM JAMES	2	1	68	70	84	84	0	20	22	13	$66,118	$2,822	$4,470
NEW FAITH	C	JOE DRUM	5	24	198	198	152	75	0	51	42	24	$126,514	$7,724	$16,239
NEW HEIGHTS	C	BILL HOFFMAN	6	3	326	376	149	80	47	39	35	23	$69,852	$8,419	$12,714
NEW HOPE	C	NED A BUCKNER	3	9	424	629	343	35	113	81	45	20	$426,049	$14,505	$33,247
NEW LIFE	C	DEAN BROCK	8	12	309	386	115	59	0	60	38	0	$64,538	$900	$2,806
NEW LIFE	C	SAM STEVENSON	3	19	87	104	49	38	0	38	8	8	$43,365	$2,366	$4,878
NORTH MAIN	C	CLARENCE V MORRIS	0	7	60	90	55	60	0	12	0	0	$22,352	$1,624	$2,944
NORTHSIDE	C	ALEX D STEWART	4	1	101	124	53	50	0	50	44	0	$34,575	$3,027	$4,655
OAK GROVE	C	JACK CALLOWAY	0	0	133	164	33	48	0	17	17	11	$56,843	$772	$2,491
OAKLAND MEMORIAL	C	MIKE CRISWELL	37	32	343	348	156	130	4	154	21	25	$167,821	$0	$5,061
PARKWOOD	C	NED L MATHEWS	65	47	1,411	1,763	1,647	319	471	308	55	240	$1,259,853	$18,873	$136,181
PLAINVIEW	C	A J PAYNE	1	2	95	113	79	99	0	35	11	0	$83,699	$1,100	$65,700
PROVIDENCE	C	LARRY S BURNS	4	22	299	344	247	163	85	99	54	69	$162,670	$16,489	$13,500
RANKIN LAKE	C	ROBERT SHAW	25	0	437	557	215	129	36	57	88	49	$206,767	$24,107	$44,106
RANLO	C		0	3	486	571	185	84	20	31	20	14	$147,981	$13,834	$18,742
RIDGE	C	CHESTER WATERS	11	11	327	331	230	108	92	98	82	23	$228,352	$3,291	$20,010
RIDGEVIEW	C	KERRY OBISER							0			0		$5,699	
RIVERSIDE	C		5	4		165	77	85	0	12	14	5	$72,457	$1,972	$7,637
SALEM	C	DENNIS BEAN							0			0		$5,329	
SANDY PLAINS	C	RICHARD A BROWN	19	19	1,181	1,281	605	357	133	142	106	198	$565,796	$46,151	$120,972
SHADY GROVE	C	KEITH HOLLAR	5	8	358	542	360	171	0	65	111	58	$315,869	$16,926	$40,883
SOUTH MARIETTA ST	C	JOHN D ASHWORTH	10	14	650	913	290	140	77	102	56	19	$252,558	$5,415	$15,001
SOUTH POINT	C	RALPH HALLIWILL	3	24	633	653	360	90	146	119	70	67	$446,316	$24,609	$52,139
SOUTHSIDE	C	WESTLE JOHNSON	7	13	226	343	121	110	0	27	38	28	$113,209	$6,380	$10,412
SPRINGFIELD	C	ANDREW SIPE							0			0		$0	

Churches		Pastor (For Addresses, see Directory in Back of Book)	Total Baptisms	Other Additions, Letter, etc.	Resident Church Membership	Total Church Membership	Sunday School Enrollment	Vacation Bible School Enroll.	Discipleship Training Enroll.	Church Music Enrollment	W.M.U. Enrollment	Brotherhood Enrollment	Total Receipts	Total for Cooperative Program	Total Mission Expenditures
GASTON—CONTINUED															
STANLEY FIRST	C	ALFRED MILLER	10	12	653	729	643	235	121	166	93	72	$725,974	$67,944	$112,315
STOWE MEMORIAL	C	BOB MCMAHAN	14						0			0		$1,182	
SUNNYSIDE	C	CARROLL BRACKETT	8	9	265	287	55	45	29	30	0	23	$122,073	$3,297	$6,541
SUNSET FOREST	C	MICHAEL HORNE	3	6	107	107	82	100	0	0	0	7	$38,865	$2,063	$1,527
SUNSET LANE	C	RONNIE HINSON	6	5	80	83	60	53	0	23	14	10	$62,173	$1,300	$4,063
TAYLOR MEMORIAL	C		7	9	150	156	103	87	26	13	57	15	$79,807	$3,579	$12,273
TEMPLE	C	TIM MCCLURE	6	5	422	727	157	143	34	40	77	37	$165,764	$13,708	$19,850
TUCKASEEGE	C	DOUGLAS A BRYANT	3	3	417	433	314	174	82	64	113	33	$249,545	$41,955	$67,311
UNION ROAD	C	BILLY HARMON	5	4	128	131	81	84	12	38	58	25	$71,417	$4,307	$7,520
UNITED	C	BLAINE PHELPS	15	5	308	350	111	86	78	63	33	45	$138,086	$3,392	$3,476
UNITY	C	DALE LAWSON	43	44	976	1,001	781	60	160	105	79	32	$628,600	$572	$665
UNITY	C	JOHN WEAVER	2	12	800	1,000	509	109	180	138	82	18	$401,238	$39,883	$1,529
VICTORY	C		5	2	544	558	148	55	7	36	40	10	$271,403	$7,094	$13,186
WALNUT GROVE	C	FRED A HIGH	3	4	101	105	107	83	0	15	30	5	$84,150	$3,000	$6,989
WEST CRAMERTON	C		6	0	518	518	160	85	42	58	27	19	$115,709	$4,426	$12,192
WEST FRANKLIN	C	RANDY JORDAN	20	28	410	445	306	120	113	102	86	57	$200,825	$21,409	$33,203
WESTVIEW	C	JERRY MILLWOOD	8	26	153	158	68	113	0	17	23	15	$55,691	$3,328	$7,794
WOODLAWN	C	MARC A FRANCIS	30	17	601	787	385	226	104	144	127	67	$388,752	$18,941	$44,060
Association Total:			**973**	**1,298**	**36,730**	**44,546**	**24,045**	**10,656**	**5,177**	**6,477**	**5,567**	**3,559**	**$21,363,55**	**$1,307,026**	**$2,539,992**
GRAHAM															
LONE OAK	C								0			0		$3,400	
MOUNTAIN CREEK	C								0			0			
ROBBINSVILLE FIRST	C	JERRY D CLARK	0	1	325	492	173	172	54	37	52	19	$174,120	$18,054	$3,573
SANTEETLAH	C								0			0		$0	
Association Total:			**0**	**1**	**325**	**492**	**173**	**172**	**54**	**37**	**52**	**19**	**$174,120**	**$21,454**	**$3,573**

GREEN RIVER

ADAVILLE	C	JAMES L DAVES	4	38	657	808	569	194	193	197	58	33	$555,414	$40,807	$69,915
BILLS CREEK	C	CLARENCE CORRELL	5	2	159	249	87	23	0	36	27	16	$92,851	$2,350	$9,735
CALVARY	C	ROBBIE MOORE	7	9	212	235	140	55	15	50	5	25	$125,167	$7,132	$15,792
CAMP CREEK	C	JOHNNY BRIDGES	5	1	63	82	58	49	0	27	20	56	$39,678	$5,451	$10,330
CANE CREEK	C	ANSEL PACE	0	0	112	153	41	55	0	0	0	0	$27,680	$420	$795
CHIMNEY ROCK	C		4	7	110	210	100	32	32	37	31	14	$78,098	$5,058	$16,332
FELLOWSHIP	C		6	7	232	237	93	69	0	20	10	0	$50,531	$2,785	$4,316
FOREST CITY FIRST	C	L JOEY FAUCETTE	9	14	895	925	608	300	109	198	134	1	$466,079	$50,606	$77,127
GILKEY	C	NELSON BROOKS	4	4	155	155	78	120	0	62	0	0	$63,579	$420	$9,840
GREEN HILL	C	TERRY W BROOKS	3	8	159	232	134	72	0	21	35	24	$82,612	$5,017	$8,824
LONG BRANCH ROAD	C	JERRY RUPPE	4	4	140	140	69	30	36	29	1	0	$52,917	$2,219	$4,076
MAIN STREET	C		0	8	65	77	77	0	0	34	9	12	$115,976	$300	$3,864
MONTFORD COVE	C	RAY E HOLLAND	2	11	212	354	196	150	110	39	52	58	$128,717	$4,991	$13,154
MOUNT VERNON	C	RICHARD BASS	3	15	352	433	197	116	58	58	19	10	$198,994	$18,524	$33,003
MOUNTAIN CREEK	C	BOBBY GETTYS	7	7	302	365	179	149	96	67	54	15	$95,357	$4,000	$10,107
MOUNTAIN VIEW (P)	C	BOBBY WEST	0	6	53	65	23	0	0	22	0	0	$6,967	$0	$1,141
MOUNTAIN VIEW (RFD)	C	RONYAL REEP	2	0	98	174	69	61	0	48	15	0	$70,159	$1,539	$5,184
OAK RIDGE	C	MARCUS REDDING	4	11	92	172	55	46	0	22	0	0	$38,792	$4,012	$4,654
OAK SPRINGS	C	TOM FRADY	4	4	312	359	155	94	74	76	42	0	$86,549	$7,365	$14,748
PIEDMONT	C	JAMES CATHEY	2	3	130	234	75	23	65	46	15	10	$61,588	$2,217	$8,815
PINEY KNOB	C	JERRY CAMPBELL	2	5	192	220	127	97	44	0	45	32	$102,418	$2,200	$7,563
PLEASANT GROVE	C	TED RIEDEL	3	0	136	269	85	35	0	20	11	0	$75,827	$5,989	$4,156
PLEASANT HILL	C	RON COOPER	0	8	225	303	101	45	38	40	48	24	$107,614	$9,819	$19,302
ROCK SPRINGS	C	JOE NANNEY	0	1	51	73	46	39	0	8	0	0	$20,276	$47	$1,225
ROUND HILL	C	MICHAEL JOHNSON	9	6	115	185	121	70	145	32	41	33	$94,577	$4,427	$6,730
RUTHERFORDTON FIRST	C	DEAN BAUGHN	2	17	617	635	323	105	240	140	97	80	$616,408	$36,469	$75,751
SECOND	C		4	3	559	689	320	134	40	135	95	41	$235,025	$3,701	$22,362
SOUTHERN	C	JOHN F PERRY JR	11	14	393	465	306	215	200	25	148	64	$194,895	$6,200	$18,402
SPENCER	C	BILLY VAUGHN	23	18	681	1,063	453	112	275	226	135	53	$491,143	$18,733	$43,176
SPINDALE FIRST	C	DONALD J CHRISTIAN	2	15	288	336	224	78	112	73	78	34	$218,261	$10,200	$38,300
SULPHUR SPRINGS	C	RON BOONE	2	17	219	275	154	161	0	74	68	38	$136,330	$4,300	$13,080
WEST MEMORIAL	C	JEFFREY PARKER	0	3	58	65	49	42	0	28	0	0	$41,551	$458	$2,900
WEST POINT	C	MICHAEL SNELGROVE	10	30	204	339	193	150	0	95	64	22	$159,382	$12,746	$15,192
WESTMINSTER	C		1	0	30	58	18	0	0	0	0	0	$15,817	$0	$250
Association Total:			**144**	**296**	**8,278**	**10,634**	**5,523**	**2,921**	**1,882**	**1,985**	**1,357**	**695**	**$4,947,229**	**$280,503**	**$590,141**

Churches		Pastor (For Addresses, see Directory in Back of Book)	Total Baptisms	Other Additions, Letter, etc.	Resident Church Membership	Total Church Membership	Sunday School Enrollment	Vacation Bible School Enroll.	Discipleship Training Enroll.	Church Music Enrollment	W.M.U. Enrollment	Brotherhood Enrollment	Total Receipts	Total for Cooperative Program	Total Mission Expenditures
HAYWOOD															
ALLENS CREEK	C	LLOYD V FISH JR	6	15	730	1,078	625	150	127	120	22	0	$203,733	$8,088	$16,337
ANTIOCH	C	STEVE TAYLOR	8	14	320	364	91	65	30	69	46	67	$108,888	$1,250	$9,623
BARBERVILLE	C		11	1	900	1,062	250	100	0	12	33	25	$169,039	$4,681	$12,265
BEAVERDAM	C	JACK ROBINSON	6	1	199	215			0	39	20	0	$42,474	$420	$1,260
BELMONT	C	JOHN ALLEN	3		30	40	32		0			0	$10,574	$0	
BETHEL	C	ROY KILBY	39	33	847	887	619	168	99	167	67	62	$403,891	$6,000	$97,442
BEULAH	C	VIRGIL HOLLOWAY	17	1	268	347	144	163	45	47	28	30	$95,950	$6,764	$13,141
BURNETTE COVE	C	BARRY CLARK	1	4	105	178	43	65	21	30	12	0	$19,416	$845	$2,173
BURNETTE SIDING	C	T M GIBSON	8	21	275	285	71	50	0	75	14	0	$57,218	$1,372	$3,834
CALVARY	C	DARRELL WEBB	9	7	407	539	151	90	0	59	53	15	$143,302	$10,594	$21,347
CALVARY ROAD	C	J D GRANT	4	34	339	339	102	0	0	125	14	0	$123,196	$8,228	$8,519
CAMP BRANCH	C	DAVID JONES	3	8	44	108	39	38	0	37	0	0	$21,946	$2,445	$3,776
CANTON FIRST	C		7	12	653	1,014	578	97	137	148	117	135	$492,474	$24,576	$48,332
CLYDE FIRST	C	JOHN CHARLES TRIPP	24	38	401	561	283	170	186	90	59	48	$208,436	$22,248	$46,358
COVE CREEK	C	BILLY FERGUSON	8	1	132	241	81	57	0	38	0	0	$48,848	$3,165	$5,264
CRABTREE	C	JIM WILCOX	19	16	239	400	221	240	49	76	110	74	$106,190	$2,235	$8,924
CRESTVIEW	C	WAYNE W WILLETT	7	18	366	432	214	130	55	25	54	42	$133,945	$11,765	$19,349
DELLWOOD	C	G W LAMESEN	11	15	344	417	221	93	57	121	39	62	$123,047	$7,002	$9,073
DUTCH COVE	C	ED LOWDER	3	5	409	455	250	168	154	88	51	53	$161,500	$13,092	$24,649
EAST CANTON	C	RONALD GREENE	0	0	62	62	40	0	0	40	0	0	$26,713	$0	$0
EAST FORK	C		3	10	366	511	170	105	106	76	34	20	$111,449	$11,621	$18,808
EAST WAYNESVILLE	C	CLAUDE CONARD	6	11	305	400	133	94	46	40	25	18	$93,399	$9,773	$17,475
EMMANUEL	C	GARRY ROGERS	3	0	171	183	65	63	0	27	20	20	$44,300	$700	$950
FAIRVIEW	C	O J SKIDMORE	0	5	104	170	68	47	0	25	15	8	$26,789	$119	$894
FINES CREEK MEMORIAL	C	JAMES MOORE	0	5	88	136	57	0	0			0	$20,422	$1,989	$2,639
GOOD SAMARITAN	C	JAMEY D GROOMS		3	97	119	73	97	0	25		0	$74,380	$1,100	$1,779
GRANDVIEW	C		0	8	201	364	104	81	107	43	25	26	$79,997	$3,162	$7,734
GREEN VALLEY	C	JAMES MILLER	0	4	171	248	82	92	34	25	45	0	$56,157	$4,257	$9,632
HAZELWOOD FIRST	C	JERRY ENSLEY	8	17	459	645	250	109	118	173	53	47	$257,230	$24,570	$43,317

HEMPHILL	C	CHARLES BROWN	0	0	55	159	39	32	0	23	0	0	$17,053	$0	$1,376
HERE'S HOPE HISPANIC	M	RANDALL PIACENTINI	1	5	6	6	52	14	17	10	13	0	$37,256		$475
HIGH STREET	C	CHRIS WILLETT	1	4	154	177	135	85	0	51	19	0	$74,935	$2,016	$5,652
JAMES CHAPEL	C	ALAN DAVIS	1	0	13	83	57	48	37	42	15	16	$33,421	$3,544	$8,110
LAKE JUNALUSKA	C	RAY WILLETT	6	13	221	384	287	110	245	164	33	25	$178,685	$2,500	$10,300
LAUREL GROVE	C	TED REEVES	5	8	112	112	78	48	0	112		0	$33,386	$0	$0
LIBERTY	C	JERRY NELSON	3	8	138	239	159	179	0	103		0	$48,511	$0	$1,800
LONG BRANCH	C	JACK SCOTT	12	10	14	14	230	71	0	54	18	62	$30,682	$0	$600
MAGGIE VALLEY	C	CHARLES SOJACK	14	7	303	375	212	216	0	62		0	$163,642	$2,739	$17,751
MEADOW GROVE	C	BOBBY WINEBARGER	0	5	110	123	68	45	0	34		0	$33,073	$0	
MOUNT ZION	C	PERRY BRINDLEY	14	17	455	529	295	170	136	105	72	71	$179,808	$38,198	$53,374
NINEVAH	C	PAT KILBY	50	13	452	479	236	141	0	81	41	67	$119,050	$6,837	$10,082
NORTH CANTON	C			5	195	334	64	45	11	22	10	0	$62,365	$1,838	$5,453
OAK GROVE	C	BRUCE CAYTON	20	5	408	457	362	189	124	90	67	58	$141,069	$9,818	$22,449
PANTHER CREEK	C	B H TURNER	0	0	163	194	46	24	0	0	0	0	$29,255	$0	$0
PLEASANT BALSAM	C	PAUL CARDEN	3	7	251	423	77	80	61	89		0	$76,110	$550	$5,102
RATCLIFFE COVE	C	DOUG BROWN	5	4	316	399	160	96	71	53	41	38	$69,700	$4,200	$4,300
RED BANK	C	RAY SHARPE	7	4	39	46	55	31	0	4	0	0	$16,886	$0	$0
REHOBOTH	C	JIM BRACKETT	12	43	272	287	269	47	127	90	5	0	$245,318	$600	$12,275
RICHLAND	C	FRED FRADY	2	0	115	163	21	0	19	15	0	0	$10,821	$0	$3,177
RIVERSIDE	C	MIKE ODOM	5	16	328	396	214	64	131	112	62	10	$134,826	$20,573	$23,092
ROCK SPRINGS	C	MATTHEW PRUETT	16	12	176	218	120	90	0	53	16	11	$81,376	$3,300	$7,454
ROCKY FACE	C	DOUG WARREN	4	2	120	175	60	40	0	18	0	0	$17,761	$0	$996
SPRING HILL	C	KENT INGRUM							0			0		$0	
SUNNY POINT	C	JARVIS TEAGUE	10	8	161	204	90	82	40	35	24	9	$53,291	$3,983	$9,465
SWEET FELLOWSHIP		LARRY J NANCE	2	3	37	37	27	37	32	14		0	$28,432		$789
VICTORY	C	TONY MCCALL	0	3	141	188	59	63	0	23	15	0	$36,264	$1,908	$3,606
WAYNESVILLE FIRST	C	JACK C BISHOP JR	23	53	1,088	1,314	774	177	278	203	180	154	$1,085,174	$69,343	$128,544
WELCOME HILL	C	RONNIE JENKINS	12	1	110	208	83	0	0	77	16	0	$57,302	$0	$5,937
WEST CANTON	C	TONY BURNETTE	19	16	536	687	295	182	86	102	45	23	$232,196	$8,288	$21,963
WHITE OAK	C	GARY D PUTNAM	7	5	93	188	80	50	30	25		0	$27,706	$0	
WOODLAND	C	JONATHAN FOWLER	8	1	272	332	141	101	56	45	41	19	$135,344	$4,977	$8,588
Association Total:			**476**	**585**	**15,886**	**20,730**	**9,902**	**5,089**	**2,872**	**3,751**	**1,689**	**1,315**	**$6,955,601**	**$377,271**	**$827,604**

JOHNSTON

ANTIOCH	C	MARK CREECH	6	4	167	263	102	126	50	47	12	0	$65,960	$1,200	$5,100
BAPTIST CENTER	C	ROBERT G BROOKS	3	5	210	263	163	91	0	20	75	10	$92,318	$7,439	$440
BAPTIST TABERNACLE	C	MARK ARRINGTON	11	3	406	503	198	99	0	42	75	90	$104,470	$7,734	$16,385

JOHNSTON—CONTINUED

Churches		Pastor (For Addresses, see Directory in Back of Book)	Total Baptisms	Other Additions, Letter, etc.	Resident Church Membership	Total Church Membership	Sunday School Enrollment	Vacation Bible School Enroll.	Discipleship Training Enroll.	Church Music Enrollment	W.M.U. Enrollment	Brotherhood Enrollment	Total Receipts	Total for Cooperative Program	Total Mission Expenditures
BENSON	C		0	0	344	477	192	95	0	41	73	0	$192,886	$13,658	$16,821
BENSON GROVE	C		3	1	162	213	128	0	0	22	27	10	$66,319	$0	$0
BETHANY	C	LESLIE PARRISH	8	2	120	217	98	0	0	15	26	0	$63,909	$425	$0
BETHESDA	C	KEITH WALTERS	4	18	256	256	254	163	104	52	55	54	$227,073	$17,558	$3,169
BEULAH	C	C H LEE	0	0	106	220	107	53	0	20	35	17	$0	$1,461	$0
BLACKMAN'S GROVE	C	ROGER CARLSON	2	4	115	138	88	70	0	12	14	0	$45,623	$2,711	$6,030
BURNELL	C	MICKEY YOW	7	0	99	157	70	35	0	24	19	12	$28,662	$463	$3,097
CALVARY-DUNN	C	DANNY G POWELL	4	8	78	104	75	50	0	38	42	15	$76,875	$200	$2,677
CALVARY-SELMA	C	JAMES M POYNTER	1	3	86	88	28	30	13	3	10	0	$24,734	$160	$1,207
CARTER'S CHAPEL	C	KENNETH THORNTON	4	5	162	185	98	67	0	19	51	29	$44,734	$2,170	$5,541
CEDAR GROVE	C	JOSEPH CREECH	1	0	74	97	51	25	0	24	27	8	$24,104	$550	$2,271
CLAYTON FIRST	C	JOHN A ALLEN	18	24	770	894	493	145	443	172	304	61	$354,259	$29,569	$44,444
CLYDE'S CHAPEL	C	ROBERT COOKE	1	7	221	241	181	124	9	126	48	111	$147,936	$3,199	$14,503
CORINTH	C	CARL HEDRICK	3	0	190	241	123	65	0	38	31	15	$83,279	$3,217	$7,288
FAITH	C	BRANTLEY STEVENS	1	1	48	147	42	0	0	21	16	0	$28,396	$1,416	$0
FOUR OAKS FIRST	C		8	5	315	430	248	84	63	60	118	58	$187,527	$8,857	$19,136
GRACE	C	GEARY T WALTON	0	4	52	58	60	0	0	49	20	11	$39,920	$2,050	$2,884
HALES CHAPEL	C	JOEL BURTON	1	13	164	252	113	38	0	52	45	0	$60,669	$3,555	$8,716
HEPHZIBAH	C	WADE G STEPHENSON	8	4	200	210	151	110	52	43	74	39	$72,625	$2,520	$7,565
HOCUTT MEMORIAL	C	NORMAN L HARRIS	6	12	292	432	229	120	0	41	88	28	$134,489	$22,443	$26,228
HOODS GROVE	C	FRANKLIN L SANDY	1	3	151	176	131	110	0	30	22	45	$16,715	$189	$918
JONESBORO	C	LEON TART	1	0	137	137	69	0	0	12	17	7	$16,000	$150	$700
KENLY	C		1	4	122	144	112	40	42	37	61	8	$84,681	$1,013	$7,935
LEE'S CHAPEL	C	GARY ROGERS	0	9	115	162	101	65	0	35	14	0	$50,564	$2,856	$3,687
LIVE OAK	C	PERRY JORDAN	1	4	212	268	108	75	19	25	39	22	$66,196	$4,226	$7,791
MICRO FIRST	C	TIM STEVENS	9	2	144	236	121	55	0	33	44	56	$84,894	$7,113	$17,330
MIDDLESEX	C	DAVID MILLS	17	10	172	235	173	113	34	91	76	25	$66,603	$1,900	$5,400
NEW LIFE	C	GEORGE ARANT	16	24	118	118	77	58	0	23	18	29	$68,888	$4,170	$6,467
NEWTON GROVE	C	EMORY W HACKET	0	0	65	146	67	55	0	20	20	16	$32,701	$200	$1,952

NOBLES CHAPEL	C	LEONARD NIX	0	0	79	95	63	17	0	12	18	0	$39,460	$1,400	$3,140
NORTH SMITHFIELD	C	WILLIAM R CARPENTER	4	9	52	134	61	32	0	18	0	0	$41,006	$600	$2,248
OAKDALE FULL GOSPEL	C	ALLEN W JOHNSON	16	17	45	45	49	25	0	25	10	11	$50,801	$0	$1,600
OLIVER GROVE	C		2	1	86	173	89	98	0	12	18	0	$38,617	$330	$2,007
PARRISH MEMORIAL	C		0	0	255	394	104	75	0	47	24	12	$52,400	$2,643	$7,789
PAULINE	C	PHIL DEITZ	13	3	128	204	146	100	85	38	71	15	$69,987	$4,357	$6,367
PINE LEVEL	C	CHARLES STEVENS	2	6	200	253	111	0	0	17	68	19	$133,160	$11,864	$20,775
PISGAH	C	BILL MONROE	13	10	271	377	159	115	0	19	67	19	$100,500	$5,311	$13,101
PLEASANT GROVE	C	STEVE MORRIS	2	11	80	192	78	66	6	62	62	41	$62,233	$3,682	$6,361
PRINCETON	C	DON PRICE	4	10	445	653	300	0	84	98	80	0	$204,068	$9,387	$18,475
SARDIS	C	JOHN HICKS	6	0	140	178	127	63	10	52	37	14	$51,382	$900	$6,816
SELMA	C	DAVID CHAUNCEY	6	10	268	441	192	117	134	74	192	39	$232,127	$12,939	$23,943
SHARON	C	NORMAN L BAND	2	4	219	308	139	96	85	59	73	22	$111,500	$11,009	$19,524
SHILOH	C	DANNY W POYNER	2	8	147	239	59	25	0	24	40	17	$44,477	$500	$2,336
SMITHFIELD FIRST	C	LEE N COLBERT	14	18	839	975	733	287	406	158	288	106	$564,124	$37,177	$27,723
STEVENS CHAPEL	C		3	3	146	167	80	0	0	21	18	10	$41,837	$2,360	$4,597
THANKSGIVING	C	STEPHEN N HUGHES	1	3	97	222	76	0	0	10	37	0	$41,954	$3,309	$5,336
TRINITY	C	ROBERT K CAPPS	2	0	130	185	78	35	17	23	31	17	$60,515	$1,900	$4,255
WATKINS CHAPEL	C	KENNETH D BENTON	0	6	152	202	132	65	18	79	43	24	$56,212	$2,000	$4,000
WHITE OAK	C	JOHN MARK BATCHELOR	4	6	340	431	225	125	98	92	58	37	$132,146	$3,498	$7,424
WILSON'S MILLS	C	BILLIE E LAWSON JR	12	3	255	300	150	142	8	67	50	38	$93,080	$5,534	$12,138
Association Total:			**254**	**307**	**10,247**	**13,876**	**7,402**	**3,644**	**1,780**	**2,294**	**2,881**	**1,217**	**$4,875,595**	**$275,072**	**$445,637**

KINGS MOUNTAIN

ALLEN MEMORIAL	C	NORRIS WILLIS	7	7	216	288	115	0	45	52	49	38	$92,198	$2,841	$7,177
BEAVER DAM	C	PAUL SORRELLS	11	17	508	708	484	151	145	134	108	100	$321,110	$22,500	$54,743
BETHANY	C	TIM LOWRY	0	4	131	131	54	42	0	50	0	8	$39,501	$1,546	$3,635
BETHEL	C	PATRICK G CORRELL	14	7	950	1,181	355	125	198	203	106	57	$438,642	$840	$47,064
BETHLEHEM	C		0	4	425	575	213	121	141	60	72	52	$233,265	$39,196	$58,171
BOILING SPRINGS	C	CARROLL H PAGE	3	22	804	962	757	210	180	234	209	99	$542,691	$43,131	$80,923
BUFFALO	C	MAX TURNER JR	3	1	322	384	144	105	135	26	38	21	$91,304	$8,431	$14,687
CALVARY	C	JOSEPH D WALLACE	9	0	450	590	335	155	200	98	90	52	$232,434	$3,500	$8,046
CARPENTERS GROVE	C	JERRY WELCH	0	0	160	221	100	48	22	44	0	0	$71,913	$6,022	$10,437
CASAR	C	FRED MAUNEY	1	0	64	64	62	30	0	13	17	2	$55,917	$598	$6,755
CH RD HISPANIC	M								0			0		$0	
CHRIST COVENANT	C	JIM TOOLE	10	9	29	29	0	0	117	0	0	10	$50,600	$120	$310
CHRISTIAN FREEDOM	C	MICHAEL CHAMBERS	50	0	283	283	185	0	0	107	25	30	$168,846	$10,656	$16,840
CHRISTOPHER ROAD	C	MICKEY G HEYWARD	8	18	333	335	235	136	342	91	57	405	$172,209	$8,511	$17,739

Churches		Pastor (For Addresses, see Directory in Back of Book)	Total Baptisms	Other Additions, Letter, etc.	Resident Church Membership	Total Church Membership	Sunday School Enrollment	Vacation Bible School Enroll.	Discipleship Training Enroll.	Church Music Enrollment	W.M.U. Enrollment	Brotherhood Enrollment	Total Receipts	Total for Cooperative Program	Total Mission Expenditures
KINGS MOUNTAIN—CONTINUED															
CHURCHILL DRIVE	C	JOHN D HUNTER	3	2	135	177	65	0	0	21	27	7	$46,848	$4,409	$0
COMMUNITY	C	GLENN BALLARD	0	3	54	59	51	0	0	0	0	0	$9,665	$0	$0
CRESTVIEW	C	ROBERT B HELTON	2	16	152	163	134	70	0	25	0	0	$0	$6,194	$0
DAVID	C	CLAUDE MCINTOSH	6	5	243	283	239	115	63	32	38	49	$98,814	$4,888	$12,376
DOUBLE SHOALS	C		4	3	194	236	174	34	18	47	57	31	$136,174	$6,684	$16,798
DOUBLE SPRINGS	C	GLENN R WALKER	1	0	477	525	267	101	134	156	81	33	$254,137	$28,899	$200,628
DOVER	C		5	6	272	390	191	57	38	76	58	28	$296,403	$17,188	$17,209
EASTSIDE (KM)	C	DALE THORNBURG	6	0	201	268	92	58	0	21	15	12	$98,759	$4,650	$7,450
EASTSIDE (SHELBY)	C	HAROLD E FITE	8	8	648	918	485	91	298	112	117	145	$279,592	$10,000	$21,926
ELIZABETH	C	JEFF D BRENDLE	23	17	1,041	1,153	1,058	307	110	273	208	216	$879,862	$163,083	$276,224
ELLIOTT MEMORIAL	C	ANDY MEADE	0	4	74	74	34	0	0	10	0	0	$28,477	$0	$0
EMMANUEL	C	DAVID RABB	2	0	93	109	34	0	0	12	9	7	$35,047	$2,226	$4,460
FAITH	C	J R ROBBINS	0	13	185	185	113	86	41	51	35	21	$62,648	$3,897	$7,870
FALLSTON	C	BILL JORDAN	1	0	248	307	156	15	0	27	31	9	$106,507	$3,250	$12,397
FLINT HILL	C	LARRY K DIXON	7	25	620	706	480	191	321	201	122	34	$343,003	$14,003	$36,481
GROVER FIRST	C	JOHN F BRIDGES	9	4	267	334	162	98	0	80	63	32	$134,500	$11,501	$21,740
HIGHLAND	C								0			0		$0	
IMMANUEL	C	JAMES S RICE	6	4	137	137	27	45	20	17	0	0	$20,100	$48	$0
KINGS MOUNTAIN	C	OLIN S BYRUM III	1	5	204	228	126	77	18	36	68	12	$211,829	$9,167	$17,741
KM FIRST	C	JOHN W SLOAN JR	16	43	990	1,175	1,001	275	286	265	149	112	$836,321	$64,471	$119,107
KM SECOND	C	EUGENE W LAND	26	6	355	584	287	157	116	94	91	71	$198,811	$3,776	$27,333
LATTIMORE	C	MAX BURGIN	0	5	259	346	139	86	0	69	51	37	$343,432	$2,750	$16,195
LAWNDALE	C	PAUL WILLIAMS	6	11	225	271	134	97	9	18	49	15	$87,159	$4,606	$9,009
LILY MEMORIAL	C	ERNEST ARNOLD	3	10	215	215	141	84	28	15	22	35	$73,496	$525	$1,845
LOVE VALLEY	C	DENNIS ALDRIDGE	0	6	103	114	83	62	8	12	0	0	$43,351	$4,069	$7,262
MACEDONIA	C		17						0			0		$1,218	
MIDVIEW	C	BOB HOPE	7	5	307	359	64	97	0	41	1	28	$51,955	$0	$384
MOUNT SINAI	C	RONNIE B CHEEK	0	4	363	397	246	113	121	84	76	39	$222,443	$10,230	$25,004
MULLS MEMORIAL	C	ERVIN PRICE	3	3	182	210	89	0	27	30	14	16	$79,577	$3,284	$8,500
NEW BETHEL	C	CLAY EDWARDS	3	2	186	239	116	56	0	78	0	15	$93,353	$1,052	$0

NEW BUFFALO	C	DALE K ANGEL	0	10	120	323	54	38	0	33	16	10	$63,022	$1,615	$3,238
NEW CAMP CREEK	C	H F TUTHEROW	2	1	70	86	33	38	0	16	19	11	$30,677	$133	$1,974
NEW HOPE	C	M DAVID GORDON	12	5	279	369	242	76	50	157	61	49	$189,995	$14,412	$36,672
NEW JERUSALEM	C	ZAVIER H TERRILL SR	0	2	48	49	45	0	0	20	0	0	$55,813	$75	$138
NEW PROSPECT	C		3	16	136	181	84	53	0	41	35	22	$93,797	$5,086	$8,576
NORMANS GROVE	C	CECIL BUFF	8	4	110	135	135	37	0	56	16	24	$74,458	$5,385	$22,252
NORTH LAFAYETTE ST	C								0			0			
NORTHSIDE	C	STANLEY D WEBB	10	13	354	378	130	76	12	63	35	26	$143,846	$2,500	$5,955
OAK GROVE	C	RON A CAULDER	9	7	524	644	273	183	81	94	90	10	$181,085	$17,918	$26,295
OAK VIEW	C	RALPH L SPARROW JR	0	9	190	225	107	68	42	40	14	27	$132,743	$8,681	$11,518
PATHWAY	C								0			0		$0	
PATTERSON GROVE	C	TERRY S BIRD	5	3	252	314	210	59	55	33	24	0	$187,066	$6,624	$28,719
PATTERSON SPRINGS	C	STEVE J WATERS	37	12	632	682	420	600	123	139	134	28	$313,942	$10,357	$32,731
PEACH STREET	C	MARCUS C GOLD	1	1	66	66	54	32	0	15	15	0	$25,533	$0	$900
PEOPLES	C	JOHN L HOUZE	5	41	66	68	96	78	0	22	7	0	$49,558	$300	$2,550
PIEDMONT	C	STEVEN AKERS	30	32	280	280	82	0	16	24	20	9	$48,000	$239	$3,000
PIEDMONT	C								0			0		$0	
PLAINSVIEW	C	WILLIAM EWING	8	5	205	205	168	120	0	38	20	40	$84,690	$1,282	$2,866
PLEASANT GROVE	C	RUSSELL FITTS	1	5	277	359	213	83	6	57	92	32	$144,783	$10,123	$18,801
PLEASANT HILL	C	MICHAEL W BUTZBERGER	8	11	314	342	167	97	62	54	15	20	$157,354	$9,399	$15,947
PLEASANT RIDGE	C	TERRY D CAGLE	3	4	453	590	246	130	20	99	70	128	$248,471	$4,523	$22,761
POLKVILLE	C	ALTON MARTIN	5	15	564	604	428	130	186	65	149	105	$302,707	$22,573	$32,951
POPLAR SPRINGS	C	JAMES B RICHARDSON	7	23	640	844	486	120	94	177	110	215	$535,558	$31,158	$46,212
PUTNAM MEMORIAL	C	LARRY MORRIS	10	11	591	654	350	187	118	103	88	13	$305,741	$12,284	$14,377
ROSS GROVE	C	H GENE DAGGERHART	2	2	197	215	94	56	38	20	25	0	$110,679	$500	$3,163
SANDY PLAINS	C	DONALD MCSWAIN	0	8	242	401	173	25	9	57	39	36	$125,355	$9,680	$10,409
SHELBY FIRST	C	ROBERT W STACY	15	24	1,416	1,744	1,195	206	182	251	298	184	$1,228,491	$122,917	$187,136
SHELBY SECOND	C	VINCENT D HEFNER	2	16	512	614	202	0	29	36	30	44	$228,887	$16,999	$42,689
TEMPLE	C	ROBERT W HAYNES	1	5	61	311	57	35	10	20	0	0	$45,861	$1,245	$3,475
UNION	C	MICHAEL SHUMATE	5	2	289	321	135	128	56	60	60	31	$123,788	$9,623	$14,430
VICTORY	C	DENNIS WELLS	0	5	28	91	30	16	0	0	4	3	$16,046	$528	$2,176
WACO	C	ROYCE A BALLEW	9	8	281	378	173	67	17	43	47	31	$117,799	$4,910	$14,346
WALLACE GROVE	C	LERO HUDSON	1	3	120	122	44	15	22	32	0	22	$36,845	$0	$600
WESTOVER	C		0	2	75	75	10	0	0	0	0	0	$15,209	$0	$231
WESTVIEW	C	JIM C BRACKETT	3	8	404	543	328	74	273	117	96	95	$527,437	$55,309	$89,531
ZION	C	C A KIRBY	5	7	528	552	295	93	28	166	99	83	$284,903	$7,069	$39,895
ZOAR	C	MARVIN D GOBBLE	6	7	540	581	305	131	115	140	58	39	$259,197	$23,368	$42,998
Association Total:			**494**	**626**	**23,969**	**29,259**	**16,291**	**6,546**	**4,825**	**5,303**	**3,939**	**3,215**	**$14,072,22**	**$950,774**	**$1,983,978**

Churches		Pastor (For Addresses, see Directory in Back of Book)	Total Baptisms	Other Additions, Letter, etc.	Resident Church Membership	Total Church Membership	Sunday School Enrollment	Vacation Bible School Enroll.	Discipleship Training Enroll.	Church Music Enrollment	W.M.U. Enrollment	Brotherhood Enrollment	Total Receipts	Total for Cooperative Program	Total Mission Expenditures
LIBERTY															
ABBOTT'S CREEK MISS	C	ROY CANTRELL	4	8	642	707	480	204	57	76	136	129	$437,392	$6,000	$39,182
AMITY	C	DALTON W KING	2	5	64	64	47	37	0	16	0	0	$23,000		$67
CAROLINA MEMORIAL	C	STUART WHITE	16	34	564	730	502	149	201	41	88	110	$444,343	$28,486	$61,095
CEDAR LODGE	C	DAN TILLEY	6	5	232	240	175	149	7	36	56	31	$161,395	$12,527	$28,390
CENTER HILL	C	LAMAR MOORE	1	4	151	297	152	96	41	20	28	0	$86,308	$1,000	$510
CENTRAL	C	CHRIS BITTERMAN	2	0	66	66	59	0	0	3	0	0	$40,880	$366	$4,767
CHURCHLAND	C	STEPHEN MARTIN	10	9	464	507	270	125	40	82	69	46	$192,436	$5,000	$22,705
CLEARVIEW	C		9	2	114	114	40	20	0	15	0	0	$12,492	$0	$800
COGGINS MEMORIAL	C	LOWELL ASKINS	22	10	482	613	330	163	116	89	43	15	$700,528	$15,343	$51,767
COLONIAL	C	KENNETH MILLER	0	2	209	210	150	82	0	35	24	15	$120,540	$8,616	$14,050
COMMUNITY	C								0			0			
CURRYTOWN	C		1	0	50	56	35	40	0	0	12	8	$13,493	$1,352	$1,555
DENTON FIRST	C	VERN PETERSON	1	4	328	414	253	160	17	32	30	18	$175,734	$6,483	$16,035
FAITH	C	CHARLES DICKENS	2	6	147	150	96	74	0	65	25	19	$60,750	$834	$4,280
FLOYD	C	FRED MILLER	0	0	76	107	48	37	0	15	5	0	$18,760	$360	$2,925
GREENWOOD	C	WAYNE BLEVINS	3	5	272	341	136	60	0	75	41	55	$180,884	$4,984	$10,273
HASTY	C		0	0	200	260	28	0	0	7	0	0	$45,860	$2,890	$2,073
HIGH ROCK	C	J A RICHARDSON	3	4	74	93	37	0	0	15	0	0	$7,092	$50	$200
HILLSIDE PARK	C	JOHN WHEELES	5	20	632	642	264	134	0	88	25	24	$267,002	$500	$3,155
HOLLOWAYS	C	ROY QUEEN	14	5	167	223	124	102	0	17	44	12	$144,307	$16,395	$34,580
JERSEY	C		6	4	377	510	316	162	83	95	108	57	$263,836	$26,599	$52,322
LAKEVIEW	C	ALLEN LEFLER	5	9	176	292	133	140	16	35	23	18	$67,345	$3,031	$7,445
LEXINGTON FIRST	C	RAY HOWELL III	5	8	1,053	1,133	544	147	0	212	130	90	$888,487	$44,000	$73,519
LIBERTY	C	PETER C HAMILTON	13	3	736	771	322	126	87	41	56	115	$201,596	$2,600	$14,802
LICK CREEK	C	HULON PAIT	3	0	63	82	46	57	0	15	12	0	$39,718	$375	$1,303
MILLS HOME	C	RANDY STEWART	1	0	13	1,009	104	45	118	320	13	0	$12,070	$1,137	$1,812
MOUNTAIN VIEW	C	STEVE HEDGECOCK	1	0	129	163	78	36	0	36	20	0	$48,697	$3,420	$4,347
NEW FRIENDSHIP	C	CHARLES PENLEY JR	7	7	445	497	255	108	0	29	56	38	$299,319	$15,097	$32,395
NORTH LEXINGTON	C	ROBERT FLOYD	8	10	282	294	209	55	0	58	65	4	$263,173	$9,803	$25,943

OAK HILL MEMORIAL	C	GARY MYERS	7	5	392	392	112	110	0	59	33	18	$133,611	$1,760	$7,329
OAKHURST	C	HAROLD HELMS	0	3	76	87	36	17	0	16	0	0	$5,117	$400	$1,700
PARK PLACE	C	MARKUS B SINK	11	14	391	429	318	168	74	72	52	71	$168,684	$18,884	$34,367
REEDS	C	COLEY RIMMER JR	8	5	480	580	322	55	86	94	60	65	$235,875	$19,255	$50,124
RICH FORK	C	BYRON BARKER	11	25	877	960	717	285	70	276	104	32	$575,884	$33,700	$54,977
SMITH GROVE	C		0	0	304	347	167	170	0	40	46	11	$106,978	$822	$23,291
SOUTHGATE	C	ANDREW ROYALS JR	8	13	471	479	191	112	64	44	58	20	$129,114	$6,339	$11,577
SOUTHSIDE	C	KENNY COKER	4	2	334	334	128	80	0	70	27	87	$104,946	$11,450	$15,976
STONER'S GROVE	C	BENN FLEMING	3	10	321	379	105	57	0	22	20	47	$69,802	$6,100	$10,530
SUMMERVILLE	C	MIKE MOTLEY	13	14	282	324	216	241	0	36	60	45	$126,816	$5,068	$12,933
THOMASVILLE FIRST	C	RONALD S PIERCE	3	23	496	638	321	182	22	97	95	39	$301,046	$16,375	$39,520
TRINITY	C		0	0	142	153	57	48	0	39	25	21	$82,406	$4,026	$13,151
TYRO	C								0			0			
VICTORY	C	GALEN K JOHNSON	4	2	91	92	82	10	0	15	14	13	$46,519	$640	$4,021
WALLBURG	C	MAX EVINGTON	9	17	403	542	215	85	60	45	50	38	$174,559	$6,619	$13,466
WALTERS GROVE	C								0			0		$0	
WELCOME FIRST	C	TOM WRAY	10	16	723	877	648	238	207	136	66	39	$399,222	$30,280	$52,951
Association Total:			**241**	**313**	**13,991**	**17,198**	**8,868**	**4,366**	**1,366**	**2,629**	**1,819**	**1,350**	**$7,878,016**	**$378,967**	**$858,210**

LITTLE RIVER

ANDERSON CREEK COMM	C								0			0		$128	
ANGIER	C	GROVER BLACKBURN	18	15	536	683	401	283	103	92	52	100	$537,187	$8,670	$25,456
ANTIOCH	C	MARTIN GROOVER	11	2	616	808	418	260	78	116	54	19	$269,238	$54,979	$71,012
BAPTIST CHAPEL	C								0			0		$0	
BAPTIST GROVE	C	BILLY CRABTREE	18	9	325	342	253	145	0	78	41	28	$199,240	$2,000	$28,753
BROADWAY	C	THOMAS LEE	6	2	169	201	140	85	68	64	50	43	$103,317	$2,636	$7,321
BUIES CREEK FIRST	C	MICHAEL SIMMONS	3	9	272	440	226	112	43	104	71	32	$199,411	$14,837	$18,012
CALVARY	C	DANNY LEWIS	6	7	150	209	78	60	30	31	3	22	$50,840	$3,874	$4,077
CHALYBEATE SPRINGS	C	MAX ELLER	0	0	301	452	247	72	64	44	25	18	$118,239	$9,446	$17,820
COATS	C	JESSE MOONEY	6	20	710	836	514	125	100	123	118	215	$502,745	$37,338	$51,542
CRESTVIEW	M	DON DAVIS	0	4	0	52	61	0	0	22	19	8	$14,774	$25	$0
CROSSROADS	M	JESSE MOONEY	7	2	97	108	83	0	71	24		3	$385,932	$3,777	$8,694
DUNCAN	C		2	3	184	195	101	75	0	28	7	18	$70,307	$700	$6,828
DUNN FIRST	C	J RICHARD MCDUFFIE JR	16	22	566	978	517	123	115	129	104	102	$352,168	$19,861	$49,123
DUNN SECOND	C	STEVE DAVIS	1	4	122	154	89	18	26	23	18	0	$94,484	$1,704	$9,653
EAST ERWIN	C	RON BYRD	4	8	286	369	117	0	0	32	30	15	$22,104	$1,646	$0
ERWIN FIRST	C	JERRY O HICKS	3	7	388	578	173	48	0	56	71	24	$178,766	$15,167	$20,438
FAITH	C	DAVID H LEE	10	0	45	101	44	75	0	46	2	10	$36,012	$0	$971

LITTLE RIVER—CONTINUED

Churches		Pastor (For Addresses, see Directory in Back of Book)	Total Baptisms	Other Additions, Letter, etc.	Resident Church Membership	Total Church Membership	Sunday School Enrollment	Vacation Bible School Enroll.	Discipleship Training Enroll.	Church Music Enrollment	W.M.U. Enrollment	Brotherhood Enrollment	Total Receipts	Total for Cooperative Program	Total Mission Expenditures
FELLOWSHIP	C	JAMES L TAYLOR	18	9	211	257	177	236	79	85	0	14	$129,264	$6,392	$11,116
FLATWOODS COMM	C								0			0		$135	
FRIENDSHIP	C		10	10	206	320	138	59	35	38	25	43	$123,529	$4,950	$12,566
GOURD SPRINGS	C	WAYNE SCHLINK	11	14	300	427	227	159	20	46	68	31	$113,560	$1,500	$2,685
HARMONY	C	RAYMOND E MOORE JR	7	22	187	251	118	45	82	28	58	0	$57,141	$4,574	$6,823
HILLMON GROVE	C	CHRISTOPHER A WROTEN	26	30	342	562	337	295	129	75	67	91	$169,135	$9,669	$20,185
HOLLY SPRINGS	C		8	19	627	725	391	173	198	115	132	48	$278,110	$7,346	$25,943
KENNEBEC	C	RICHARD WALKER	9	8	479	579	330	111	12	44	95	9	$135,121	$3,527	$13,492
LILLINGTON	C	MARK A MORRIS	13	24	420	612	367	137	161	83	77	66	$315,396	$33,010	$59,061
MACEDONIA	C	DANNY JARMON	11	11	199	201	174	0	145	47	0	1	$146,323	$330	$2,153
MEMORIAL	C	DAVID WHITEMAN	9	21	348	450	354	155	184	106	108	21	$261,936	$10,886	$18,465
MISION HISPANA	M	J T MERCADO	5	0	7	10	0	0	0	0	0	0	$13,089		$0
NEILL'S CREEK	C		12	28	347	444	323	120	0	50	44	68	$172,325	$10,375	$25,803
NEW HOPE	C	A C TATEM	12	16	156	181	125	105	0	61	42	44	$129,949	$4,232	$9,286
NORTH CLINTON AVENUE	C	CARROLL OWENBY	4	9	214	310	117	89	26	18	44	0	$112,367	$14,450	$27,237
OAK GROVE	C	RICK JEFFERDS	6	12	251	380	111	40	0	28	8	0	$56,173	$3,122	$0
PINEY GROVE CHAPEL	C	TIMMY BLAIR	9	3	203	334	132	108	15	27	17	17	$152,543	$206	$11,933
PLEASANT MEMORY	C	STANCIL BAUCOM	0	3	80	95	83	66	0	38	11	15	$38,190	$2,452	$4,635
RAWLS	C	KEVIN HOPKINS	3	7	161	235	93	32	0	33	21	10	$51,667	$1,195	$3,444
S ERWIN	C								0			0		$600	
SWANNS STATION	C	RUSSELL BLACKMON	3	4	297	350	170	126	10	74	50	20	$117,980	$2,400	$10,854
TRINITY	C	CARL GRAHAM	21	13	210	210	117	71	53	34	0	0	$71,277	$2,835	$6,300
WESTFIELD	C	STEVE PEGRAM	4	10	185	283	162	98	49	55	60	46	$153,213	$10,725	$3,562
Association Total:			**312**	**387**	**10,197**	**13,722**	**7,508**	**3,706**	**1,896**	**2,097**	**1,592**	**1,201**	**$5,933,052**	**$311,698**	**$595,243**

MACON

AQUONE	C	BRIAN HOLLAND	0	3	106	175	35	63	19	16	0	0	$24,628	$458	$2,051
BETHEL HILL	C	BUEFORD OWENBY	0	2	52	91	28	0	0	0	0	0	$12,460	$0	$0
BLACK MOUNTAIN	C	MARK GERRELLS	4	0	198	264	92	50	0	32	0	0	$36,234	$591	$856
BRIARTOWN	C	LARRY ICENHOWER	0	0	76	190	42	0	21	15	10	0	$17,885	$298	$2,325
BUCK CREEK	C	WILLIAM WOOTEN	8	6	102	167	53	51	0	0	0	0	$28,460	$0	$1,718
BURNINGTOWN	C	EDWIN CRISP	0	1	124	166	61	62	0	23	0	0	$51,318	$5,742	$8,977
CALVARY	C		0	2	64	64	41	0	0	6	0	0	$10,706	$0	$75
CARTOOGECHAYE	C	CARSON GIBSON	11	3	86	136	64	78	46	36	0	0	$46,389	$0	$1,867
CLEAR CREEK	C	WALLACE TALLENT	3	4	79	103	57	120	0	21	0	0	$38,627	$1,360	$2,394
COMMUNITY MISSIONARY	C		0	2	56	59	37	38	0	16	0	0	$22,621	$800	$2,607
COWEE	C	MICHAEL PELHAM	10	24	495	598	456	157	64	65	117	149	$530,331	$28,573	$124,883
COWEETA	C	DAVIS HOOPER	2	0	235	287	132	77	65	65	45	27	$78,642	$5,961	$17,712
EAST FRANKLIN	C		3	0	60	65	54	38	0	15	0	0	$14,885	$0	$670
ELLIJAY	C	P M (BOB) COMERFORD	3	3	79	114	61	20	0	24	0	0	$21,480	$1,233	$3,280
FAITH	C	RONNIE OWENS	5	17	160	211	68	77	0	23	17	12	$77,181	$769	$5,440
FLATS OF MIDDLE CREEK	C								0			0		$0	
FRANKLIN FIRST	C	HAROLD G BALL	7	31	689	754	536	137	69	176	109	16	$343,163	$30,130	$63,914
GOLD MINE	C	GENE HAWKINS	0	0	34	78	29	0	23	0	0	0	$21,785	$550	$5,797
HIGDONVILLE	C		3	0	113	142	60	20	14	15	0	0	$64,706	$1,751	$4,141
HIGHLANDS FIRST	C		1	2	284	304	241	70	172	41	33	41	$100,347	$9,656	$6,399
HOLLY SPRINGS	C	EDDIE TRULL	11	25	244	329	144	158	0	108	29	11	$72,272	$7,789	$9,781
IOTLA MISSIONARY	C	STEVE REEVES	7	23	477	547	205	140	50	92	33	23	$193,326	$16,929	$25,826
LIBERTY	C	ANDY CLOER	5	2	164	164	95	81	40	40	28	0	$39,218	$600	$3,808
LONGVIEW	C	WILEY GIBSON	5	13	340	410	86	75	40	39	2	19	$80,364	$6,912	$8,909
MASHBURN BRANCH	C	ERNIE SANDERS	0	0	58	58	74	58	39	17	0	0	$24,814	$225	$1,278
MOUNT HOPE	C	ROY LOWE	6	3	213	264	101	76	17	59	46	4	$60,391	$5,799	$5,820
MOUNTAIN GROVE	C	GARY MCDANIEL	0	2	17	35	23	15	0	13	0	0	$11,938	$0	$800
NEWMAN CHAPEL	C	ROY LINDSAY	9	6	251	303	128	90	30	27	9	14	$53,081	$2,590	$7,934
OAK DALE	C	GUY DUVALL	1	0	58	105	51	30	30	18	12	0	$22,835	$693	$1,943
OAK GROVE	C	JUDSON HALL	1	0	112	195	65	15	29	24	0	0	$38,280	$2,973	$4,536
PINE GROVE	C		3	2	116	198	92	49	56	20	36	8	$57,325	$1,322	$4,802
PLEASANT HILL	C		5	4	185	292	109	90	0	45	0	0	$50,000	$3,164	$5,012
PRENTISS	C	THOMAS HOLDEN	8	5	131	192	45	114	0	25	0	0	$27,462	$806	$1,417
RIDGECREST	C	THOMAS S FOUTS	1	0	178	239	53	62	28	28	17	0	$50,133	$1,399	$3,438
ROSE CREEK	C	BEN CABE	2	0	59	59	34	0	0	0	0	0	$10,784	$0	$0
SHORTOFF	C	WALTER M WILSON	0	0	75	119	25	0	9	11	5	0	$32,811	$420	$4,691
SOUTH MACON	C	LEWIS SMITH	18	22	126	126	106	132	0	28	0	0	$70,980	$4,457	$8,253
SUGARFORK	C	JAMES CRAYTON	2	9	290	353	212	0	33	41	41	17	$205,019	$1,040	$12,652
TELLICO	C	GARY MCCOY	9	6	73	107	45	43	0	25	0	0	$7,828	$0	$0

Churches		Pastor (For Addresses, see Directory in Back of Book)	Total Baptisms	Other Additions, Letter, etc.	Resident Church Membership	Total Church Membership	Sunday School Enrollment	Vacation Bible School Enroll.	Discipleship Training Enroll.	Church Music Enrollment	W.M.U. Enrollment	Brotherhood Enrollment	Total Receipts	Total for Cooperative Program	Total Mission Expenditures
MACON—CONTINUED															
TESSENTEE	C	CARL E CARPENTER	0	0	62	73	35	35	0	30	0	0	$32,724	$375	$300
WALNUT CREEK	C	THOMAS DUKE	0	2	55	91	46	62	20	21	0	0	$35,436	$1,125	$2,830
WATAUGA	C	WESLEY PRICE	2	1	273	324	108	87	55	32	0	0	$76,567	$500	$5,010
WELLS GROVE	C	JONATHAN WOLF	19	7	175	198	64	45	26	21	14	27	$36,594	$1,667	$6,864
WEST FRANKLIN	C	CLIFFORD PATTERSON	15	0	381	381	77	84	0	0	0	0	$82,792	$0	$0
WESTSIDE	C	TOM HARRIS	0	0	32	36	0	0	0	0	0	0	$8,100	$0	$0
WINDY GAP	C	MELVIN BROOKS	1	0	153	179	97	0	0	74	0	38	$48,002	$0	$2,349
Association Total:			**190**	**232**	**7,390**	**9,345**	**4,267**	**2,599**	**995**	**1,427**	**603**	**406**	**$2,970,924**	**$148,657**	**$383,359**
METROLINA															
ARAB	M								0			0		$135	
ARLINGTON	C	STEVE GANDY	29	36	755	792	510	230	304	125	0	30	$418,599	$13,310	$33,887
BERRYHILL	C	BUD SPENCER	8	7	258	360	148	97	33	70	53	42	$139,046	$11,471	$28,300
BETHANY	C	ROBERT D WILLIARD	9	20	158	163	144	74	0	34	0	0	$264,465	$9,000	$13,161
BRIAR CREEK ROAD	C	DALE R HARLAN	4	0	300	324	265	127	60	36	69	0	$281,088	$3,740	$11,996
CALVARY	C	BRIAN M TAULE	33	30	882	1,147	594	110	186	148	40	25	$743,866	$6,600	$50,377
CANDLEWYCK	C	ALLEN SCHUYLER	3	20	248	287	189	99	86	51	58	6	$262,541	$1,157	$8,704
CARMEL	C	WAYNE POPLIN	59	104	2,789	2,879	2,261	730	400	444	243	165	$4,783,655	$70,529	$246,355
CEDAR GROVE	C								0			0			
CHAPMAN MEMORIAL	C	G G FLOWE	5	0	289	454	144	66	0	73	56	8	$219,720	$18,871	$35,172
CHARLOTTE CHINESE	C								0			0		$6,494	
CHARLOTTE FIRST	C	CHARLES D PAGE	43	139	2,695	3,029	2,418	375	1,200	500	282	59	$3,248,115	$225,484	$327,352
CHRISTIAN FAMILY	C								0			0		$0	
CLEAR CREEK	C		4	0	250	250	62	50	0	15	0	0	$69,623	$3,000	$7,763
CORNELIUS FIRST	C	DAVID HOLLOWAY	13	19	155	200	107	19	65	42	42	24	$174,764	$3,340	$5,243
CORNERSTONE	C	GLENN O GUNTER	15	15	993	1,320	1,020	0	230	177	113	0	$756,801	$63,406	$112,301

COVENANT	C	JAMES H TEMPLES	21	16	276	365	242	164	251	95	29	15	$552,402	$6,552	$75,287
DAVIDSON FIRST	C	FRANK VINSON	0	1	35	128	15	0	0	0	5	0	$13,729	$0	$0
DEAF MISSION	M	ROBERT N MOORE	3	5	49	56	71	0	12	2	0	0	$28,187	$1,267	$3,063
DERITA	C	ROY D MASON	15	22	772	788	725	0	290	150	60	90	$349,449	$0	$21,620
DILWORTH	C								0			0		$4,375	
DURHAM MEMORIAL	C	GERALD J BEARDEN	18	9	649	970	663	235	194	259	133	70	$554,529	$34,856	$64,355
EAST	C	JONATHAN R DEBELL	14	23	342	627	238	45	84	66	32	46	$187,187	$14,104	$21,491
EAST HUNTERSVILLE	C	WILLIAM J HOMESLEY	40	21	263	277	179	115	0	58	58	68	$726,633	$13,327	$21,747
EASTERN HILLS	C	PAUL H BALLARD	22	29	758	979	693	130	141	191	151	38	$659,152	$40,369	$82,250
EASTWAY	C		8	8	397	540	373	110	7	86	68	111	$319,706	$20,000	$41,293
EMMANUEL	C	JOHN W JOHNSON	13	4	244	272	127	71	0	30	29	17	$132,906	$6,211	$20,880
FELLOWSHIP	C	ROBERT D LYON	11	7	80	82	69	0	0	24	0	0	$123,592	$400	$1,264
GALILEAN	C	AL CAMPBELL	60	0	168	168	80	0	147	88	42	10	$110,750	$0	$750
GRACE	C	ROGER C HIGH	15	35	585	633	394	160	418	117	60	260	$340,886	$7,092	$24,500
GREATER FELLOWSHIP	C	ERVIN R MILLSAPS	8	10	265	270	75	0	10	50	23	0	$120,626		$2,250
GREATER PROVIDENCE	C	FRED GIBSON	16	53	500	550	155	240	92	132	30	20	$250,000	$1,000	$1,200
GREEN MEMORIAL	C	DALE R SHIELDS	15	18	361	419	270	0	0	58	47	5	$245,096	$1,381	$9,621
HARRISBURG ROAD	C								0			0			
HICKORY GROVE	C	JOE B BROWN	322	638	8,739	9,719	8,022	1,350	4,850	925	111	0	$9,014,615	$16,368	$313,239
HILLCREST	C	DAVID IRISH	5	3	256	331	161	107	47	60	31	19	$165,000	$11,053	$26,000
HOPEWELL	C	SAMUEL D PIERCE	7	4	386	406	197	135	73	94	64	71	$200,885	$8,335	$20,054
HOSKINS AVENUE	C								0			0		$650	
HUNTERSVILLE FIRST	C	JOHNSON G DORN	59	93	1,130	1,299	1,117	557	248	380	203	83	$1,761,052	$127,791	$244,965
IDLEWILD	C	C RANDOLPH PETTIT	7	21	259	296	265	110	226	100	33	0	$666,648	$37,135	$113,388
IGLESIA BAUTISTA	M	JOSE R PEREZ	0	0	25	39	26	0	0	0	12	0	$20,749	$424	$0
INDEPENDENCE HILL	C	DAVID E BUCK JR	10	19	279	346	318	114	1	157	56	142	$449,093	$12,000	$31,150
JACKSON PARK	C								0			0		$0	
LA VOZ DE LA ESPERANZA	C	WILLIAM ORTEGA	13	10	90	98	113	0	0	0	0	0	$80,200	$1,427	$0
LAKE NORMAN	C		9	18	267	276	316	118	12	91	32	22	$377,739	$4,495	$7,438
LAKE WYLIE	C	MIKE WATKINS	0	12	130	133	44	0	1	9	0	4	$146,558	$7,055	$21,742
LAKEHAVEN COMMUNITY	C								0			0		$3,374	
LAOTIAN MISSION	M	THOMAS PHOTHISACK	0	0	57	57	45	0	16	14	4	0	$13,305	$100	$0
MATTHEWS FIRST	C	STEVEN A RUMLEY	54	85	1,181	1,517	1,090	175	360	205	87	112	$1,141,990	$77,578	$113,611
MAYFIELD MEMORIAL	C								0			0		$0	
MCKEE ROAD	C	RICK BLACKWOOD	12	49	580	620	323	0	0	43	217	55	$610,364	$15,183	$39,058
MECKLENBURG COMM	C	JAMES E WHITE	75	0	175	175			0			0	$500,000	$5,076	$0
MIDWOOD	C		2	0	364	393	180	0	0	26	75	30	$198,022	$5,837	$10,650
MILHAVEN MEMORIAL	C		0	4	32	32	30	0	0	0	0	0	$33,628	$688	$1,474
MINT HILL	C	C LEE PROCTOR JR	6	11	390	599	0	209	0	0	41	22	$188,442	$1,046	$8,630
MINT HILL CHR FELLSHP	C	RUFUS TAYLOR	1	5	25	25	22	0	14	2	1	3	$22,406	$0	$0
MOUNT LEBANON	C	WILLIAM E SAYLOR	5	11	256	285	117	66	36	22	38	10	$146,290	$5,706	$14,000

METROLINA—CONTINUED

Churches		Pastor (For Addresses, see Directory in Back of Book)	Total Baptisms	Other Additions, Letter, etc.	Resident Church Membership	Total Church Membership	Sunday School Enrollment	Vacation Bible School Enroll.	Discipleship Training Enroll.	Church Music Enrollment	W.M.U. Enrollment	Brotherhood Enrollment	Total Receipts	Total for Cooperative Program	Total Mission Expenditures
MULBERRY	C	RON A MILNE	32	29	1,500	1,832	997	360	332	184	10	0	$1,214,789	$37,825	$66,658
NATIONS FORD	C	PHILLIP M DAVIS	141	96	1,728	1,768	975	0	958	159	330	334	$990,000	$5,400	$25,500
NEW COVENANT	C								0			0		$0	
NEW HOPE	C	REID KEIGER	5	13	384	853	263	166	102	86	57	133	$224,921	$13,541	$36,027
NEW LIFE	C	EDDIE G GRIGG	6	12	91	92	123	137	12	32	18	6	$88,000	$200	$1,838
NEW WAVES OF JOY	C								0			0		$0	
NEWELL	C	RONALD B HELMS	6	3	428	589	299	75	0	84	45	18	$327,379	$18,390	$36,177
NORTHCROSS	M								0			0		$249	
NORTHDALE	C	HAROLD T SMITH	3	3	197	351	82	0	0	48	16	15	$74,788	$3,453	$7,353
OAK GROVE	C	JAMES P SPANGLER	16						0			0		$500	
OAKDALE	C	BILL KING	12	2	170	186	76	20	0	20	33	20	$45,511	$1,765	$5,349
OAKHURST	C	BILL WRIGHT	10	2	449	739	250	82	7	99	38	21	$313,206	$13,017	$29,949
PLAZA	C	DAVID A GALES	12	6	306	333	168	0	0	40	26	22	$281,257	$1,000	$4,169
PLEASANT PLAINS	C	JAMES S RITTER JR	1	6	434	534	248	91	202	71	22	10	$317,073	$17,540	$85,051
PRITCHARD MEMORIAL	C	J DIXON FREE	15	32	1,358	2,060	1,116	211	417	190	226	117	$1,018,743	$20,463	$49,265
PROVIDENCE	C		33	66	1,835	2,107	1,682	356	644	404	334	161	$2,882,684	$92,054	$80,779
REEDY CREEK	C	KENNETH STONE	34	33	341	381	278	148	58	76	88	38	$266,735	$14,741	$30,163
ROCKWELL	C	DWAYNE BARBER	9	4	129	133	160	0	0	72	16	0	$132,125	$0	$0
SARDIS	C	FREDERICK T MOORE	0	8	80	88	62	0	0	12	12	7	$184,976	$9,099	$12,411
SHADY BROOK	C	GEORGE SHERMAN	6	0	341	370	133	109	0	38	50	42	$150,602	$13,000	$23,788
SHAMROCK DRIVE	C	GARY HUDSON	6	5	235	535	461	73	64	100	86	37	$419,400	$14,473	$20,000
SHARON	C	WAYNE ADKISSON	12	17	346	359	389	144	136	166	112	51	$349,203	$2,838	$12,431
SHARON FOREST	C	DAVID E TRAMMELL	8	8	304	371	193	73	0	30	30	80	$113,748	$0	$1,266
SLAVIC	M								0			0		$200	
SOUTHLAND	C	WILLIE PARKER	7	2	32	42	35	0	18	20	22	9		$625	
SOUTHSIDE	C	C M DELLINGER	5	13	340	470	255	143	0	68	76	30	$308,541	$21,129	$29,667
SOUTHVIEW	C	JOE R DENSON	0	0	139	174	86	36	0	12	15	0	$80,922	$4,200	$9,341
STATESVILLE ROAD	C	RICHARD A HARRIS	5	20	149	170	201	89	75	39	8	3	$279,955	$6,517	$31,064
STEELE CREEK	C	DEXTER GREENE	3	3	167	271	86	69	11	21	21	15	$0	$6,567	$0

STOUGH MEMORIAL	C	JAMES G FAULK	61	38	1,185	1,222	568	246	173	148	148	92	$630,420	$20,015	$64,342
SUNSET ROAD	C	STEPHEN M BASS	28	0	659	701	398	232	143	82	95	38	$339,796	$28,361	$52,862
THOMASBORO	C		4	6	585	762	195	84	0	58	26	160	$208,901	$12,619	$25,604
THRIFT	C	WILLIAM R PENNELL	3	3	570	677	287	0	0	73	79	0	$229,816	$17,969	$40,416
TRINITY	C	JOEL S COLLETTE	10	17	130	137	85	91	0	31	36	49	$55,673	$3,595	$7,677
UNION GROVE	C	MORRIS G LITTLE					72	0	1	42	0	0	$37,568	$1,674	$0
UNITY	C	BILL NIEPORT	4	0	72	72	64	0	0	18	0	0		$0	
UNIVERSITY HILLS	C	PHIL M YOUNG	7	18	442	473	540	302	64	143	167	157	$446,553	$41,075	$101,896
VICTORY	C	A B SUTTON	0	4	40	55	20	0	0	14	15	10			
VIETNAMESE	C	PAUL HUNG Q NGUYEN	0	0	50	50	74	0	0	28	16	11	$21,650	$135	$360
WEST MECKLENBURG	C								0			0		$0	
WESTMORELAND	C	JERRY CLONINGER	9	9	123	196	338	105	5	66	45	47	$253,333	$16,149	$27,356
WESTSIDE	C	CLAUDE RUSS	2	0	55	78	44	0	0	18	16	2	$28,179	$1,658	$5,238
WESTVIEW	C	JAMES R ELLIS	6	0	134	146	38	33	0	26	16	27	$77,720	$7,822	$11,101
WHITING AVENUE	C								0			0		$0	
WILSON GROVE	C		28	49	612	802	181	172	0	20	48	15	$226,772	$10,086	$21,438
WINDSOR SQUARE	C								0			0		$1,607	
WOODLAWN	C	CHARLES E STINES	8	5	782	979	569	0	54	128	45	17	$1,200,943	$58,534	$77,009
Association Total:			**1,648**	**2,166**	**47,059**	**56,133**	**36,708**	**9,835**	**13,570**	**8,215**	**5,171**	**3,476**	**$45,635,98**	**$1,468,877**	**$3,271,126**

MITCHELL

ALTAPASS	C	STEVE SISK	5	17	282	301	161	105	17	69	21	15	$123,593	$450	$14,392
BAKERSVILLE	C	RAYMOND AMMONS JR							0			0		$4,308	
BEAR CREEK	C	MAX HOLLAND	0	12	589	704	378	165	140	168	50	32	$282,336	$15,000	$45,300
BEAVER CREEK	C	JOHN CHICK	1	2	175	258	79	66	0	37	11	0	$49,618	$1,882	$7,257
BERRY CHAPEL	C	GEORGE GOUGE	9	12	435	510	284	189	48	93	86	36	$129,888	$10,522	$18,612
BIG CRABTREE	C	WILLIAM WHITFIELD	2	2	159	198	85	60	0	35	0	0	$38,768	$120	$1,121
BIG ROCK CREEK	C	HOWARD ESTEP	0	0	35	50	43	40	0	0	0	0	$18,654	$0	$0
BLACK MOUNTAIN	C		1	0	43	81	34	43	0	20	0	0	$20,113	$580	$3,275
CALVARY	C	DON STAFFORD	1	0	131	134	65	57	0	33	0	15	$37,364	$0	$3,791
CANE CREEK	C	MARK MCKINNEY	2	8	75	77	77	60	0	45	0	0	$46,866	$650	$1,080
CENTRAL	C		0	0	220	280	154	55	15	40	29	24	$104,124	$7,149	$15,081
CHESTNUT GROVE	C	ALVIN CARPENTER	5	1	121	226	137	70	44	34	12	0	$38,113	$0	$6,674
CRABTREE CHAPEL	C		0	4	209	209	78	62	39	34	15	10	$49,334	$1,924	$4,699
FORK MOUNTAIN	C	JAMES THOMAS	2	3	84	150	52	35	0	32	0	0	$16,073	$0	$500
FREEDOM	C	DAVID TROUTMAN	13	11	235	235	172	139	34	84	76	27	$175,783	$420	$14,560
GRASSY CREEK	C	SIBBALD J LAMBERT	7	10	416	595	323	168	0	95	33	0	$212,852	$14,714	$29,562
KONA	C								0			0		$0	

Churches		Pastor (For Addresses, see Directory in Back of Book)	Total Baptisms	Other Additions, Letter, etc.	Resident Church Membership	Total Church Membership	Sunday School Enrollment	Vacation Bible School Enroll.	Discipleship Training Enroll.	Church Music Enrollment	W.M.U. Enrollment	Brotherhood Enrollment	Total Receipts	Total for Cooperative Program	Total Mission Expenditures
MITCHELL—CONTINUED															
LEDGER	C	DAVID WISEMAN	0	0	93	114	69	50	25	52	14	10	$49,039	$0	$5,954
LIBERTY HILL	C		6	1	340	418	157	58	6	52	0	0	$70,469	$2,470	$6,206
LILY BRANCH	C	STEVEN E WILLIAMS	3	8	177	233	97	40	33	28	12	0	$88,889	$9,289	$28,653
LITTLE ROCK CREEK	C	ERBY MCKINNEY	5	0	63	64	50	40	12	0	0	0	$39,604	$0	$450
MCKINNEY COVE	C	RUSSELL MCKINNEY	2	0	104	125	91	60	0	46	14	0	$59,068	$1,200	$5,708
MINE CREEK	C	DAVID JOHNSON	2	10	96	114	90	70	50	60	45	0	$23,747	$0	$1,425
MOUNT CARMEL	C	MICHAEL L BROWN	12	7	149	411	154	107	4	46	30	16	$71,250	$2,931	$10,185
MOUNTAIN VIEW	C	RICHARD O GRINDELAND	0	2	28	56	21	0	0	0	0	0	$5,430	$0	$0
PINE BRANCH	C	KENNETH GASKIN	6	7	428	543	219	119	27	62	58	78	$230,670	$13,890	$27,496
REBELS CREEK	C								0			0		$0	
ROAN MOUNTAIN	C	THOMAS L WATSON	0	1	179	245	94	27	10	25	24	24	$66,788	$4,966	$9,460
ROCKDALE	C								0			0		$0	
SILVER CHAPEL	C	JAY ORR	1	5	119	189	87	38	3	32	0	0	$74,290	$700	$8,547
SNOW HILL	C	GEROLD GRINDSTAFF	10	5	208	211	153	69	20	47	0	0	$50,540	$2,975	$6,183
SPRING CREEK	C	ROBERT MCCURRY	2	2	143	156	133	54	0	0	0	0	$79,064	$0	$1,060
SPRUCE PINE FIRST	C	ROBERT C BALLANCE JR	3	23	438	579	277	101	166	94	78	138	$414,000	$21,500	$25,616
TOECANE	C	JACK CALLAHAN	0	0	41	45	20	0	0	0	0	0	$5,742	$0	$0
WHITE OAK	C	JAMES P YELTON	2	6	82	142	65	57	34	24	17	17	$37,035	$0	$600
Association Total:			**102**	**159**	**5,897**	**7,653**	**3,899**	**2,204**	**727**	**1,387**	**625**	**442**	**$2,709,104**	**$117,640**	**$303,447**
MONTGOMERY															
BETHEL	C	DAVID M KIME	4	8	128	138	96	77	0	18	22	23	$45,783	$935	$2,827
BISCOE FIRST	C	LARRY WILSON	11	9	216	296	162	114	79	48	12	0	$93,220	$3,892	$11,647
BLACKWOOD CHAPEL	C	GARY MCNEILL	0	0	91	125	54	34	15	18	14	10	$52,846	$3,857	$13,408
CALVARY	C	WILLIAM TURNMIRE	0	0	131	157	68	55	0	18	0	0	$52,837	$2,087	$4,719
CANDOR	C	JAMES B GIBSON	3	1	131	172	67	114	0	44	28	9	$46,887	$3,404	$6,140
CENTER	C		3	0	23	77	14	0	0	0	0	0	$13,242	$1,286	$1,868

DOVER	C	MIKE HOLYFIELD	3	4	351	401	131	91	0	86	9	20	$96,144	$3,879	$14,858
EAGLE SPRINGS	C	BRAD WILLIAMS	2	3	124	186	77	83	13	34	12	0	$84,552	$5,935	$10,839
ELDORADO	C		0	0	15	40	20	0	0	0	7	0	$25,806	$509	$2,569
EXWAY	C	DAVID PEITZ	11	0	63	63	75	44	0	17	0	0	$42,294	$4,106	$6,888
FORKS OF LITTLE RIVER	C	CURTIS BLAKE	1	2	95	128	49	0	0	16	8	0	$28,298	$741	$4,994
GRACE MEMORIAL	C	LONNIE GIBSON	0	0	64	65	24	0	0	14	8	4	$17,501	$1,027	$2,082
HAMER CREEK	C	ALEX WILLOUGHBY	2	8	220	290	89	65	18	40	31	17	$74,030	$5,671	$8,127
HOLLY MOUNT	C	MITCHELL WALKER	0	2	78	87	74	56	0		0	0	$34,148	$0	$3,673
LAUREL HILL	C	JAMES WILLIAMS	0	0	162	206	86	32	0	14	9	0	$50,506	$4,106	$7,952
LIBERTY HILL	C	BILLY DENNIS	0	5	72	89	70	53	26	21	9	7	$70,370	$2,706	$8,053
MISION BAU PRINCIPE	M	ERNESTO ROBLEDO	6	4	27	28	90	0	20	21	18	20	$15,936	$0	$210
MT CARMEL	C	GRADY BLAKELY	3	5	130	153	126	89	0	29	26	33	$85,106	$4,934	$14,504
MT. GILEAD FIRST	C	BOB PRATT	6	4	140	193	119	77	30	37	54	35	$275,340	$3,000	$6,704
NEW HOPE	C	EUGENE E DAVIS	4	0	133	183	91	45	0	25	28	18	$48,109	$100	$1,880
PLEASANT GROVE	C	GARY M RUTHERFORD	3	0	31	31	43	50	0	0	0	10	$33,334	$0	$3,075
PROSPECT	C	WAYNE BURRIS	0	0	60	60	57	0	0	9	0	0	$25,870	$0	$0
STAR FIRST	C		5	2	184	254	113	46	4	19	34	5	$64,931	$3,160	$10,780
STONEY FORK	C		0	1	85	102	52	42	0	23	15	18	$35,487	$2,817	$7,363
TABERNACLE	C	WILLIAM L CHURCH	0	0	177	193	90	57	0	55	34	0	$68,294	$6,236	$8,447
TROY FIRST	C	RALEIGH R CASTELLOE	0	6	319	389	197	83	51	29	79	0	$227,841	$4,611	$17,985
VALLEY VIEW	C								0			0		$0	
WADEVILLE	C	GARY LONG	0	0	118	149	45	0	0	20	20	0	$40,559	$3,738	$5,392
WESTBROOK	C	CABOT INMAN	3	1	43	43	37	15	0	18	0	0	$22,294	$340	$725
WHITE CREST	C	NELSON CHAMBERS	5	0	234	242	71	0	0	59	0	0	$83,082	$5,992	$8,385
Association Total:			**75**	**65**	**3,645**	**4,540**	**2,287**	**1,322**	**256**	**732**	**477**	**229**	**$1,854,647**	**$79,068**	**$196,094**

MOUNT ZION

ALAMANCE FIRST	C	DALE S CAIN	0	3	219	246	80	79	0	31	6	15	$57,291	$1,000	$2,505
ALTAMAHAW	C	DAN CHRISTOPHER	6	9	400	623	197	120	75	96	32	18	$216,432	$12,443	$19,017
ANTIOCH	C	NEIL W AWBREY	6	9	391	455	355	165	195	56	26	12	$170,708	$12,600	$24,643
BETHEL	C								0			0		$450	
BROOKWOOD	C	GARRY BALDWIN	76	62	1,260	1,312	820	291	1,261	178	62	72	$1,096,000	$21,917	$45,531
BURLINGTON FIRST	C	CRAIG T MCMAHAN	6	11	852	1,078	588	150	257	221	174	170	$666,965	$43,829	$89,547
CANE CREEK	C	GREGG L J HEMMEN	0	7	192	256	195	65	0	24	30	4	$100,269	$2,750	$6,024
CEDAROCK	C								0			0			
CITY LAKE	C	FRED M MADREN JR	5	2	160	160	90	57	21	38	35	11	$66,146	$1,458	$6,286
CORNERSTONE	C								0			0		$354	
CROSS ROADS	C	PHILIP MOORE	7	10	276	315	132	149	76	25	24	8	$114,030	$9,390	$19,872

MOUNT ZION—CONTINUED

Churches		Pastor (For Addresses, see Directory in Back of Book)	Total Baptisms	Other Additions, Letter, etc.	Resident Church Membership	Total Church Membership	Sunday School Enrollment	Vacation Bible School Enroll.	Discipleship Training Enroll.	Church Music Enrollment	W.M.U. Enrollment	Brotherhood Enrollment	Total Receipts	Total for Cooperative Program	Total Mission Expenditures
EASTLAWN	C	DAVID WIEDENMAN	1	1	368	439	173	55	0	20	25	0	$99,054	$6,074	$11,453
EDGEWOOD	C	TERRY PRICHARD	0	0	91	140	83	74	0	28	10	0	$53,000	$1,277	$6,450
ELON COLLEGE FIRST	C	NORMAN B HARRIS	0	6	317	344	282	98	131	110	69	24	$255,797	$3,667	$12,414
FAIRVIEW	C	HOYT SHUFORD	10	7	222	293	136	103	8	46	58	0	$89,961	$7,800	$11,560
FELLOWSHIP	C	KEN SIMPSON	25	20	335	395	288	67	191	84	46	79	$247,318	$24,622	$42,962
GLEN HOPE	C	FRED TREADWELL	26	26	1,005	1,086	1,113	138	86	199	0	80	$840,472	$30,550	$79,924
GLENCOE	C		6	0	193	193	49	45	0	21	0	0	$57,408	$4,429	$7,518
GOSPEL ROADS	C	JAMES STANLEY	1	0	68	78	26	28	0	7	0	2	$12,222	$1,142	$2,445
GRAHAM FIRST	C	PAUL A LANE	9	8	540	810	317	0	31	114	96	35	$0	$420	$6,714
GROVE PARK	C	ROY P TAYLOR	34	15	895	1,127	851	520	148	239	99	95	$627,032	$58,976	$30,522
HAW RIVER FIRST	C	RICHARD G POINDEXTER	3	1	339	376	139	154	0	31	56	0	$119,492	$3,000	$13,272
HOCUTT MEMORIAL	C	E AL ROBERTS	0	3	235	339	173	89	0	30	57	0	$156,149	$3,750	$13,080
HOLLY HILL	C	PAUL S HARDY	8	30	370	386	399	128	145	103	32	89	$316,434	$17,737	$37,566
KERRS CHAPEL	C	ROBERT RANDALL	6	8	176	200	90	84	18	54	38	7	$75,544	$2,530	$7,867
KINNETT MEMORIAL	C		0	1	206	316	89	64	0	34	15	8	$74,404	$6,177	$12,194
MARS HILL	C	JAMES P TYNDALL	10	0	0	299	165	90	81	37	7	29	$118,356	$3,760	$16,605
MEBANE FIRST	C	TERRY Q FARMER	20	29	606	795	537	331	271	117	161	98	$430,197	$26,693	$48,091
MOORES CHAPEL	C	JEFF CRABTREE	2	3	211	262	111	68	0	30	20	0	$87,678	$3,252	$0
MOUNT ADAR	C	CHAD HALL	1	0	74	104	45	4	0	13	15	0	$59,608	$1,300	$3,100
MOUNT ZION	C	JOE R HICKS	2			293			0			0	$107,496	$1,125	$16,289
NALL MEMORIAL	C	WADE COX							0			0		$1,800	
NORTH CHAPEL HILL	C	LEE CARTER	2	3	50	77	37	0	0	27	0	0	$41,614	$550	$2,581
NORTH GRAHAM	C	ALAN J RITTER	7	7	278	282	175	130	0	41	34	22	$84,411	$1,100	$6,799
NORTHSIDE	C	BRUCE A BROWN	4	1	173	270	123	56	0	46	64	11	$144,564	$10,293	$23,317
OAK GROVE	C	KEITH MOORE	0	1	112	193	125	95	0	37	44	12	$73,491	$1,430	$8,680
OSSIPEE	C	CARL KINCAID	0	6	234	246	71	75	111	72	19	18	$102,700	$6,850	$14,301
RIVERSIDE	C		16	8	499	499	219	145	60	91	66	52	$249,744	$642	$16,786
STALEY MEMORIAL	C	BENNIE D SMITH							0			0		$1,800	
SWEPSONVILLE	C	DON CLEMENT	2	3	232	358	114	40	14	27	35	0	$94,769	$5,335	$12,602

WEST HILL	C	DANIEL STEWART	1	2	31	36	25	0	0	0	0	0	$36,710	$0	$1,091
Association Total:			**302**	**302**	**11,610**	**14,681**	**8,412**	**3,757**	**3,180**	**2,327**	**1,455**	**971**	**$7,143,466**	**$344,270**	**$679,608**

NEUSE

ADAMSVILLE	C	ALFRED R WRIGHT	38	62	1,180	2,003	1,080	322	523	195	70	254	$625,558	$7,000	$86,661
BETHEL	C	JIMMIE L WILLIAMS	0	0	86	117	60	56	0	20	11	8	$54,562	$1,476	$5,243
CABIN	C	GENE MILLER	4	1	69	170	75	80	0	16	0	0	$38,932	$2,418	$3,905
CALVARY (GOLDSBORO)	C		0	3	45	46	34	39	0	10	8	0	$21,523	$829	$2,575
CALVARY (KINSTON)	C	H T WAITS	0	0	58	155	28	40	0	17	7	0	$37,586	$594	$2,758
COMMUNITY FELLSHP	C	JIM TILLMAN	0	0	28	28	23	0	24		5	7	$12,000		$0
DAVIS GROVE	C	DOUGLAS M NALLEY	0	1	47	54	23	0	0	9	4	0	$21,941	$593	$1,751
DEEP RUN FIRST	C	BOBBIE BELCHER	4	6	170	170	127	52	21	59	58	40	$41,334	$2,209	$5,360
EASTSIDE MISSION	M	DONALD A LEACH	5	0	6	16	24	23	13	1	14	0	$7,436	$0	$290
EMMAUS	C	JOHNNY SASSER	12	10	328	420	178	83	0	39	30	16	$81,638	$6,374	$12,992
FALLING CREEK	C	DANNY BENFIELD	3	1	278	359	279	87	19	61	90	52	$108,941	$6,998	$19,069
FREMONT	C	TONY W CONNER	0	2	106	134	41	38	1	16	23	36	$51,765	$0	$4,725
GLEN RAVEN	C	PAUL WOMACK	4	2	155	200	92	96	2	16	24	0	$48,039	$2,381	$4,839
GOLDSBORO FIRST	C	PAUL J CLARK	15	8	559	877	431	129	165	160	164	68	$431,130	$17,214	$18,722
GRAINGER	C	GEORGE BERRY	0	2	197	260	98	68	3	22	6	0	$56,527	$2,158	$7,554
HISPANIC MISSION	M								0			0		$306	
IMMANUEL	C	HAROLD BURTON	2	2	234	282	126	80	71	40	13	37	$106,843	$9,394	$13,638
JORDANS CHAPEL	C		2	2	77	111	86	71	15	12	18	0	$37,150	$908	$3,010
KENNEDY HOME	C	ALBERT V FREDETTE	19	0	78	78	116	0	126	108	0	0	$2,352	$500	$775
KINSTON FIRST	C	AUBREY JONES	9	19	673	949	511	156	106	236	111	40	$537,519	$18,750	$73,443
KOREAN MISSION	M	YOUNG G CHUNG	4	0	65	65	18	0	0	12	39	14	$65,439	$2,750	$2,400
LAGRANGE FIRST	C		2	2	110	110	43	50	0	14	21	0	$72,727	$4,651	$0
LOVE MEMORIAL	C	GEORGE N FOX	12	25	340	546	287	148	151	63	76	171	$288,929	$30,670	$72,243
MADISON AVENUE	C	JEFFREY WISDOM	6	21	397	706	313	44	47	65	82	20	$251,757	$11,908	$33,674
MOUNT NELSON	C	DAVID WALKER	1	3	232	242	103	65	0	20	33	35	$112,182	$9,398	$22,462
NEUSE	C	STAN CABELL	2	0	256	305	110	101	0	44	14	20	$82,442	$8,311	$15,366
NEW HOPE	C		0	0	138	336	118	33	0	12	16	0	$69,522	$3,522	$7,994
NEW LIFE	C	MICHAEL CORDELL	9	7	65	141	117	0	0	20	15	5	$95,987	$6,499	$12,663
PIKEVILLE FIRST	C	HERBERT G BRADSHAW	2	3	82	128	35	61	0	12	8	0	$29,762	$2,040	$4,355
PINEVIEW	C	WILLIAM S BROWN	5	15	101	366	102	97	20	24	16	10	$59,697	$4,282	$5,666
PINK HILL FIRST	C								0			0		$0	
PINKNEY	C	F G ALFORD	8	2	144	144	80	30	0	28	12	0	$47,318	$3,757	$5,161
RIVERMONT	C	RANDY COWAN	10	10	410	493	241	120	33	75	78	43	$137,422	$15,998	$28,446
ROSEWOOD FIRST	C	VERNON BRASWELL	28	20	609	693	519	155	80	123	117	43	$295,091	$15,245	$21,465

Churches		Pastor (For Addresses, see Directory in Back of Book)	Total Baptisms	Other Additions, Letter, etc.	Resident Church Membership	Total Church Membership	Sunday School Enrollment	Vacation Bible School Enroll.	Discipleship Training Enroll.	Church Music Enrollment	W.M.U. Enrollment	Brotherhood Enrollment	Total Receipts	Total for Cooperative Program	Total Mission Expenditures
NEUSE—CONTINUED															
SANDY BOTTOM	C	THOMAS A JONES	1	3	181	221	170	78	26	56	45	21	$58,272	$4,394	$8,437
SEVEN SPRINGS	C	ASHLEY G SUMMERLIN	9	7	208	309	111	80	1	53	51	16	$79,526	$7,326	$9,614
SNOW HILL FIRST	C	T E MARTIN	2	3	279	377	241	39	0	47	81	33	$125,021	$10,197	$6,246
SPILMAN MEMORIAL	C	JACK N WATSON	10	21	485	524	282	120	209	90	92	6	$246,393	$10,523	$50,179
TRINITY	C	M O SEARS	5	11	265	311	149	131	250	58	42	98	$124,646	$4,702	$14,030
UNION	C	LACY R OLIVER	0	2	49	68	36	0	0	20	0	0	$29,000	$1,020	$2,700
Association Total:			**233**	**276**	**8,790**	**12,514**	**6,507**	**2,772**	**1,906**	**1,873**	**1,494**	**1,093**	**$4,593,909**	**$237,295**	**$590,411**
NEW RIVER															
BEAR CREEK	C	TERRY R GOLDEN	27	27	517	687	236	190	17	32	46	72	$118,045	$5,156	$12,093
BETHANY	C	ANDY WOOD	0	2	121	318	101	221	52	36	42	37	$86,907	$600	$4,175
BETHEL	C		13	14	107	112	97	98	0	30	13	0	$53,461	$300	$0
BETHLEHEM	C	JERRY L BRYANT	13	26	609	930	301	236	276	90	61	52	$304,710	$32,186	$62,280
BEULAVILLE	C	ROBERT L HUNTER JR	10	5	237	311	262	150	70	81	112	62	$196,081	$31,536	$45,719
BLUE CREEK	C		10	20	504	542	279	162	87	102	57	46	$202,295	$1,163	$4,505
BROOKWOOD	C	VANN MURRELL	33	53	685	1,108	752	60	30	99	51	45	$1,076,615	$18,962	$34,979
CALVARY	C		9	7	170	197	54	76	0	10	20	7	$56,484	$110	$1,550
CATHERINE LAKE	C	FRED HOLT III	10	2	155	155	126	141	184	35	41	40	$84,458	$850	$4,346
CEDAR FORK	C	DOUGLAS WILLIAMS	6	5	204	282	121	120	63	20	31	0	$102,318	$7,284	$23,369
CENTERVIEW	C		5	9	190	291	167	55	0	15	6	8	$60,637	$1,200	$4,737
ENON CHAPEL	C	JAMES H KELLEY	34	49	557	978	561	244	371	163	20	8	$288,213	$7,539	$19,934
GALILEE	C	CHARLES MCKINNEY	1	2	78	82	66	0	0	20	0	0	$39,975	$1,441	$2,800
GRANTS CREEK	C	JAKE R CARROLL	1	3	243	249	137	130	0	53	29	9	$91,486	$2,372	$5,482
GUM BRANCH	C	RALPH KENNEDY	8	4	21	21	23	25	5	13	0	0	$8,500	$0	$800
HALLSVILLE	C	WESLEY MOSES	1	2	170	206	75	73	0	16	15	12	$61,378	$5,620	$10,064
HARRIS CREEK	C	DON HUNNINGS	0	7	396	421	99	0	0	70	24	0	$94,056	$0	$13,409
JACKSONVILLE FIRST	C	MICHAEL TURNER	32	113	1,281	1,686	800	255	181	270	206	37	$715,428	$36,000	$68,389

KELLUM	C	TONY M HARDIN	19	19	445	496	249	180	100	68	54	70	$224,794	$7,719	$23,343
KOREAN MISSION	M	HAENG BO LEE	9	0	57	57	69	0	33	7	11	7	$78,180	$720	$1,830
MAPLE HILL	C	WILLIAM COX	4	3	96	162	70	43	0	15	0	0	$41,449	$1,639	$4,096
MAYSVILLE FIRST	C	GEORGE T PACKER	15	3	441	577	221	146	52	133	89	57	$211,805	$14,231	$41,426
MEMORIAL	C	REESE ENGLISH	5	3	81	244	54	50	0	15	10	0	$37,173	$859	$3,264
MIDVILLE	C	ROBERT N HALL	9	17	251	1,040	207	60	93	114	52	47	$117,116	$10,013	$23,790
NEW HOPE	C	JOE VRYDAGHS	1	2	114	158	32	0	0	0	0	0	$52,111	$0	$4,005
NEW LIFE	C	DERRICK A HILL SR	3	3	235	250	83	86	11	37	5	0	$60,315	$3,506	$7,374
NEW RIVER	C	PAUL E FOWLER	2	4	225	284	220	91	27	30	0	8	$393,315	$1,000	$4,482
NORTH TOPSAIL SHORES	C	DWAYNE COLLINS	0	3	49	99	37	22	10	24	0	0	$58,011	$492	$4,558
PINEY GROVE	C		13	5	341	582	171	71	47	37	23	19	$104,145	$4,088	$8,866
POTTERS HILL	C	EUGENE HARDIN	0	0	43	47	27	33	0	19	0	0	$17,441	$1,203	$2,140
PROVIDENCE	C	WILLIAM R DAVIS	9	11	294	360	191	138	76	82	51	61	$150,201	$16,615	$44,612
RICHLANDS FIRST	C	ROY J PARKER	15	19	394	533	322	122	80	94	116	211	$236,794	$20,864	$47,484
SALEM	C	O S SANDY BAIN	13	13	435	610	261	256	13	32	61	38	$173,954	$4,020	$15,611
SWANSBORO FIRST	C	MIKE WILKINSON	9	30	530	793	238	135	0	74	123	36	$261,070	$19,517	$43,132
TAR LANDING	C	TERRY (JACK) J MARSHBURN	3	22	286	406	159	130	24	53	18	6	$161,748	$3,250	$23,972
Association Total:			**342**	**507**	**10,562**	**15,274**	**6,868**	**3,799**	**1,902**	**1,989**	**1,387**	**995**	**$6,020,669**	**$262,054**	**$622,616**

NEW SOUTH RIVER

ANTIOCH	C	THOMAS WILLOUGHBY	7	8	185	224	178	70	0	75	56	33	$119,918	$2,750	$14,587
ARRAN LAKE	C	JEFF ISENHOUR	145	129	2,130	2,634	1,356	283	403	184	15	0	$653,422	$4,307	$47,769
ATONEMENT	C	KENNETH WILLIAMS	2	10	30	48	32	62	0	26	9	8	$12,400	$1,582	$4,346
AUTRYVILLE	C	ANDY PETTIGREW	5	7	244	302	134	90	0	93	57	26	$92,354	$2,694	$17,882
BAPTIST CHAPEL	C		7	4	309	367	259	66	0	68	70	25	$137,225	$5,871	$20,940
BEAVER DAM	C		0	3	210	300	130	105	0	30	50	0	$91,665	$6,463	$13,545
BONNIE DOONE	C	HENRY B HERRING	13	15	143	303	102	68	54	18	24	16	$102,100	$2,978	$8,284
CALVARY	C	NORMAN MITCHELL	7	3	75	188	85	64	35	12	29	0	$46,444	$3,313	$7,687
CAPE FEAR	C		1	2	108	128	65	40	16	19	10	12	$37,771	$0	$3,873
CARROLL MEMORIAL	C	RICHARD EDWARDS	14	8	355	426	131	75	0	99	148	16	$129,448	$7,530	$17,531
CEDAR CREEK	C	DEWEY THOMAS	7	9	392	479	276	238	105	80	99	48	$288,804	$24,918	$50,629
CEDAR FALLS	C	FLOYD BENFIELD	19	19	633	832	349	95	439	141	36	0	$253,807	$32,440	$37,201
CENTER	C		1	3	197	289	166	95	0	80	58	34	$131,459	$4,057	$9,540
CENTRAL	C		6	7	116	282	33	52	0	18	2	0	$58,206	$1,188	$2,949
CLEMENT	C	JAMES E DEES JR	6	4	301	362	197	89	31	43	87	97	$153,638	$5,452	$14,873
CLIFFDALE COMMUNITY	M	GRADY M BARNETT							0			0			
CONCORD	C	FRANK P DAVIS	13	2	233	259	141	50	37	30	42	42	$104,000	$385	$2,095
COOL SPRING	C	WILLIAM R NICHOLS	0	0	15	15	15	0	0	2	0	0	$9,430	$0	$258

NEW SOUTH RIVER—CONTINUED

Churches		Pastor (For Addresses, see Directory in Back of Book)	Total Baptisms	Other Additions, Letter, etc.	Resident Church Membership	Total Church Membership	Sunday School Enrollment	Vacation Bible School Enroll.	Discipleship Training Enroll.	Church Music Enrollment	W.M.U. Enrollment	Brotherhood Enrollment	Total Receipts	Total for Cooperative Program	Total Mission Expenditures
CORINTH	C		2	1	87	117	68	0	0	32	10	0	$41,435	$826	$1,600
CROSS CREEK	C								0			0		$200	
CUMBERLAND	C	BILL ALLEN	0	9	399	432	133	65	31	46	22	60	$131,841	$7,704	$13,832
CUMBERLAND HISPANIC	M	ALBERTO ROUBERT							0			0			
CUMBERLAND UNION	C	JAMES C CAIN	1	3	83	146	92	77	0	71	37	23	$92,325	$4,225	$7,243
ELIZABETH	C	DUDLEY NEAL	6	2	230	275	194	68	0	23	47	35	$115,503	$9,826	$18,858
EUREKA	C	LEON E KEEFE	13	12	290	426	175	108	93	45	54	66	$223,363	$12,000	$77,465
EVERGREEN	C	THOMAS G HONEYCUTT	6	1	144	171	131	119	0	51	50	52	$72,800	$0	$4,080
FAYETTEVILLE FIRST	C	EDWARD G HOLT	6	16	687	1,027	660	178	252	110	136	142	$690,778	$38,685	$88,694
FAYETTEVILLE KOREAN	M	GENE CHUNG							0			0			
FAYETTEVILLE SECOND	C		2	2	248	272	114	0	14	21	25	15	$133,082	$11,217	$6,836
FAYMONT	C		9	0	194	235	126	156	0	23	15	10	$90,000	$6,961	$13,168
FELLOWSHIP (WC)	C								0			0			
FIRST UNITED	C	JOHN CUTHILL							0			0		$487	
FREEDOM	C	OSBORNE WADE	7	3	175	187	139	22	0	30	47	29	$96,547	$6,329	$12,750
FRIENDS	C								0			0			
FRIENDSHIP	C	FRED HALL	7	1	106	108	50	14	0	25	9	0	$42,472	$0	$200
GERMAN (FELLOWSHIP)	C								0			0			
GETHSEMANE	C	DON DANIEL JR	9	8	257	413	75	89	8	18	21	7	$71,845	$1,561	$6,759
GODWIN	C		0	0	6	13	6	0	0	0	4	0	$2,703	$135	$358
GOLFVIEW	C						51	25	0	2	12	10	$26,721	$291	$1,145
GRACE	C		25	22	354	824	222	80	0	22	19	20	$227,116	$6,854	$35,176
HARMONY	C	MARTIN A LANDRUM	2	0	155	241	132	40	0	40	35	7	$75,001	$5,200	$9,946
HIGHLAND	C	GARY BALLANCE	12						0			0		$2,222	
HILLSIDE	C	THOMAS G HAYES	4	7	233	269	101	75	0	53	38	0	$68,333	$600	$0
HOPE MILLS FIRST	C	GRADY M BARNETT	15	13	356	368	217	93	41	40	64	35	$155,903	$6,186	$14,288
IMMANUEL	C	RICHARD A BYRD	5	27	192	214	180	126	72	52	35	0	$188,604	$9,677	$23,980
JAPANESE (FELLOWSHIP)	C								0			0			
JUDSON	C	THOMAS J HERNDON	7	1	246	398	247	103	84	51	33	62	$192,853	$8,250	$26,307

KINGDOM BLDG (WC)	C	RUDOLPH TRIPP							0			0		$0	
KOREAN CENTRAL (WC)	C	JIN H COOK	0	0	21	25	31	0	0	6	0	0	$21,000		$0
LAFAYETTE	C	BRIAN A LEE	47	52	913	1,755	1,094	347	405	304	86	0	$692,441	$41,566	$53,985
LAGRANGE PARK	C	DAVID GEORGE	34	45	523	969	434	283	281	95	100	140	$218,992	$23,487	$41,181
LAKE LYNN	C	RONALD LOFTIS	8	6	163	329	111	72	0	36	15	22	$92,375	$8,898	$15,162
LAKE RIM	C	JAMES BRIGMAN	19	14	130	137	90	84	25	17	0	16	$32,964	$2,834	$0
LEBANON	C	RAY BARNHILL	17	15	546	647	489	133	0	122	76	96	$297,350	$28,643	$49,211
LIBERTY	C	WILLIAM N MAYNARD							0			0		$0	
LINDEN FIRST	C	GREGORY K BAREFOOT	22	11	115	158	82	67	32	32	0	0	$71,635	$6,589	$9,359
LONG BRANCH	C	RICHARD SPELL	2	3	166	264	174	70	54	53	40	41	$77,445	$1,250	$2,898
MACEDONIA	C	CHARLES GRIFFITH	1	0	194	245	63	57	0	42	29	10	$71,238	$2,000	$9,951
MAGNOLIA	C	JERRY W PARSONS	0	2	211	286	179	129	72	75	40	24	$180,997	$21,553	$46,451
MARY'S CHAPEL	C	DAVID A WILLIS	4	1	88	157	123	96	0	56	26	0	$63,911	$5,400	$14,014
MASSEY HILL	C		2	3	198	198	204	65	262	40	25	0	$135,267	$2,600	$12,431
MILL CREEK	C	DENNIS WRIGHT	12	3	153	192	92	75	0	59	61	90	$67,402	$5,923	$11,482
MINGO	C	LOUIS E STRICKLAND	3	0	148	194	134	75	68	46	51	23	$104,737	$6,625	$12,243
MINGO HISPANIC (MS)	M	JOSE TAPIA							0			0			
MINTZ	C	JOHN MCBRIDE	12	7	88	125	104	74	46	30	32	15	$74,665	$2,904	$6,060
MOUNT CALVARY (WC)	C								0			0		$0	
MOUNT ELAM	C	W H CALCUTT	7	6	252	287	193	135	0	59	92	31	$212,557	$23,500	$37,342
MOUNT GILEAD	C	RICHARD G BROWN	2	4	232	482	109	81	0	51	39	49	$114,000	$2,832	$10,364
MOUNT PISGAH	C	PEGGY PATE	6	11	402	487	225	165	34	70	12	32	$130,299	$1,826	$13,055
NEW HOPE (WC)	C	CARL REHRER	8						0			0		$3,978	
NEW MISSION (WC)	C	WALTER WHITFIELD							0			0		$0	
NEW TESTAMENT	C	W.HAROLD BRIDGES	1	4	177	205	16	0	0	10	18	10	$41,483	$3,112	$3,416
PARKERSBURG	C	JOHN B JONES	0	0	54	93	34	0	0	21	12	0	$25,242	$560	$1,577
PEACE	C	PAUL E BISHOP	11	11	54	71	45	75	29	0	12	0	$32,091	$1,553	$4,049
PETERS CREEK	C	ROBERT OWEN	6	5	130	150	97	75	81	64	18	0	$60,863	$3,280	$6,679
PINEY GREEN	C	DENNIS MCDONALD	4	4	140	197	144	125	0	43	36	22	$96,175	$5,555	$13,906
PITTMAN GROVE (WC)	C	RANDY LAMM							0			0		$0	
PLEASANT GROVE	C	RONALD E LONG	1	1	354	429	203	87	63	49	48	24	$138,088	$10,407	$21,390
PLEASANT UNION	C	ROGER JACKSON	2	0	110	239	43	45	0	24	13	13	$47,626	$2,376	$3,630
PROVIDENCE	C	LAWRENCE TEW	10	0	61	62	50	0	0	26	12	10	$54,828	$2,675	$7,843
ROSEBORO FIRST	C	ROBERT G TEMPLIN	10	2	211	244	169	91	55	75	41	7	$111,649	$4,000	$11,307
SALEMBURG	C	ROBERT T JONES	8	5	259	331	233	112	0	91	33	0	$175,180	$7,200	$14,743
SHARON	C	LARRY WILKES							0			0		$1,750	
SHAW HEIGHTS	C	MARVIN L BROOKS	39	5	29	49	38	0	29	18	16	9	$30,016	$490	$1,060
SNYDER MEMORIAL	C	DAVID W CROCKER	54	63	1,806	2,143	1,740	441	1,567	476	230	511	$2,642,053	$212,681	$439,042
SOUTHVIEW	C	NED H WEBB	49	39	680	749	316	112	0	87	33	0	$416,263	$606	$2,600
SPERRING MEMORIAL	C	JAMES SCALES	2	3	117	137	50	0	0	25	15	0	$64,109	$3,933	$0
SPRING BRANCH	C	TIM MCQUEEN	5						0			0		$2,166	

Churches		Pastor (For Addresses, see Directory in Back of Book)	Total Baptisms	Other Additions, Letter, etc.	Resident Church Membership	Total Church Membership	Sunday School Enrollment	Vacation Bible School Enroll.	Discipleship Training Enroll.	Church Music Enrollment	W.M.U. Enrollment	Brotherhood Enrollment	Total Receipts	Total for Cooperative Program	Total Mission Expenditures
NEW SOUTH RIVER—CONTINUED															
SPRING LAKE FIRST	C		30	31	181	264	244	0	84	87	65	32	$531,039	$10,072	$17,652
SPRING LAKE FIRST HISP	M	ARTEMIO FLORES							0			0			
SPRING LAKE FRST KOR	M	YOUNG PARK							0			0			
STEDMAN	C	PHILIP Y SPEARS	7	8	335	510	180	133	8	55	0	80	$203,131	$6,819	$42,865
STONEY POINT (WC)	C	RUSSELL C CORNETT	47	8	348	353	186	102	116	66	0	12	$217,078	$12,875	$18,299
TABERNACLE	C	WILLIAM NORRIS	7	0	340	486	187	117	102	83	47	14	$141,073	$12,424	$24,845
TEMPLE	C	RICHARD G HICKS	9	12	451	499	351	114	102	149	70	56	$331,336	$23,120	$36,734
TRINITY	C	RANDY WHITE	13	37	334	633	250	141	20	120	73	56	$173,664	$29,281	$73,854
UNION GROVE	C	PAUL E HONEYCUTT	9	2	261	371	228	150	18	47	92	28	$173,472	$2,622	$10,766
VILLAGE	C	BRUCE O MARTIN	50	114	1,153	1,400	1,341	258	355	224	140	88	$1,114,342	$92,041	$95,971
WADE	C	RAYMOND MYRICK	2	3	50	172	27	0	0	8	12	0	$23,016	$1,157	$2,602
WALSTONE MEMORIAL	C		7	2	171	180	116	44	18	57	31	11	$132,751	$0	$20,966
Association Total:			**980**	**903**	**22,467**	**30,478**	**16,981**	**7,210**	**5,641**	**4,871**	**3,296**	**2,502**	**$14,797,15**	**$890,529**	**$1,857,659**
N.C. GENERAL GROUPING															
ACQUONI	C								0			0		$0	
BINKLEY MEMORIAL	C								0			0			
CHURCH OF GODS GLORY	C								0			0		$767	
GRACE STATESVILLE	C	RODNEY STEWART-WILCOX	4	2	105	132	92	60	67	56		65	$72,000	$0	$0
LIVING WORD	C								0			0		$916	
MT ROAD	C								0			0		$0	
MYERS PARK	C								0			0		$147	
NEW COVENANT FELLSHP	C	TODD BYRD	9	13	159	161	102	35	20	25	0	0	$136,643	$1,903	$11,166
OCEAN VIEW	C	ALLEN R CROUCH	5	5	80	86	66	0	0	26	4	9	$137,811		$2,834
OPEN DOOR	C	BROKEN OLIVER	27	19	360	370	196	132	160	130	45	16	$213,623	$2,200	$2,300
WEDGEWOOD	C								0			0		$1,170	
WEST JEFFERSON FIRST	C	J KENNETH MORRIS	0	11	278	405	162	108	40	77	102	0	$222,351	$16,089	$28,123
Association Total:			**45**	**50**	**982**	**1,154**	**618**	**335**	**287**	**314**	**151**	**90**	**$782,428**	**$23,193**	**$44,423**

NORTH ROANOKE

ANTIOCH	C	JUDITH P POWELL	0	0	76	90	54	49	0	22	7	0	$49,137	$988	$2,344
ARLINGTON	C	WILLIAM L TOMLINSON	11	26	558	718	444	184	172	83	178	69	$583,000	$4,886	$47,952
AVALON	C		8	8	137	146	86	54	38	20	11	2	$65,288	$1,200	$4,456
BATTLEBORO	C	ROYCE "CHIP" E JONES	9	7	183	259	152	61	0	57	36	30	$44,834	$6,713	$6,829
BEAR SWAMP	C	CHARLES A WILSON	0	4	42	98	32	9	0	9	10	0	$22,560	$773	$2,401
BENVENUE	C	WAYNE ELLIS	9	14	239	379	202	166	30	29	13	8	$112,699	$6,580	$9,646
BETHLEHEM	C	JOHN W ROWLAND	1	3	167	186	66	44	0	52	0	0	$58,105	$4,459	$5,996
CALVARY	C	CKY C CARRIGAN	17	17	816	968	463	168	0	137	153	0	$426,569	$27,000	$50,532
CALVARY, ROANOKE RAPIDS	C	JOHN B ALFORD	10	25	468	550	358	263	49	74	109	49	$196,721	$16,864	$30,492
CHOCKOYOTTE	C	JERRY WEAVER	10	4	170	195	109	86	24	43	34	24	$45,350	$1,600	$2,924
COMMUNITY CENTER	C	DAN W BOONE	9	5	171	219	62	46	51	35	23	15	$36,352	$778	$4,176
CORINTH	C		0	0	0	0	55	25	0	9	14	8	$28,035	$11,422	$3,076
DARLINGTON	C	WILLIAM A JARRELL	0	3	118	150	29	49	0	20	32	20	$25,296	$2,062	$4,304
DAWSON	C	TODD ROYAL	11	3	97	125	51	70	0	18	0	0	$54,370	$2,000	$7,500
DORTCHES	C	GARRETT A HAYS JR	8	9	288	408	261	193	91	53	52	75	$180,651	$16,878	$40,418
EBENEZER	C	TIMOTHY W SIEBERHAGEN	0	0	21	66	26	0	0	0	0	0	$14,259	$100	$0
EDGEMONT	C		2	3	230	376	182	91	0	28	57	0	$165,670	$9,840	$23,249
ELM GROVE	C	ROBIN D FISHER	11	19	267	287	208	50	0	73	52	20	$163,753	$12,736	$36,351
ENFIELD	C		1	3	268	427	157	99	0	79	77	0	$129,876	$6,506	$14,125
ENGLEWOOD	C	STEVE LEWIS	80	131	1,046	1,136	1,033	334	1,030	249	179	100	$1,303,639	$83,936	$96,413
FISHING CREEK	C	CHARLES MIDDLETON	2	3	47	80	32	35	0	10	9	0	$25,614	$3,563	$3,775
GASTON FIRST	C	CHARLES L LARRIMORE JR	0	11	163	185	93	40	0	18	15	10	$58,322	$2,795	$4,610
GETHSEMANE	C		1	1	80	143	80	27	0		7	0	$39,243	$3,544	$5,245
GOOD NEWS	C	STEVE WILSON	7	11	223	310	181	139	39	42	36	30	$138,795	$7,181	$12,722
HALIFAX	C	JIMMY JARRELL	3	5	92	125	41	25	0	9	12	8	$28,035	$1,100	$3,076
HICKORY	C	CLAUDE E SCARBOROUGH JR	0	0	58	147	47	17	0	18	9	0	$26,113	$530	$1,970
HOBGOOD	C	THOMAS R WATSON	1	2	65	113	37	0	0	24	18	0	$29,320	$800	$2,309
LAKESIDE	C	GAYLORD LEHMAN	5	13	655	655	260	50	0	80	80	50	$492,456	$15,000	$17,660
MACEDONIA	C	TIM BAKER	7	8	190	256	95	81	0	32	33	7	$52,494	$4,767	$7,268
MARANATHA	C	DONALD ETHERIDGE	3	12	110	114	97	64	0	47	68	0	$38,052	$2,487	$4,794
MEMORIAL	C	JOE PRICE	4	2	197	198	126	130	0	16	53	100	$67,923	$3,131	$5,137
MOMEYER	C		15	3	387	452	226	105	0	64	78	165	$156,458	$16,384	$26,009
MOUNT HERMON	C	GEORGE C HUGHES JR	0	30	105	121	63	54	0	20	20	8	$34,903	$120	$642
NASHVILLE	C		4	9	397	520	199	75	89	104	48	54	$1,575,203	$9,770	$23,557
NORTH ROCKY MOUNT	C	CLINT B LAWYER	1	7	519	530	116	95	0	25	49	23	$95,047	$5,903	$14,303
NORTHSIDE COMMUNITY	C	KERMIT R MORRIS	31	94	224	239	258	134	96	52	39	18	$206,355	$1,555	$3,850
OAK LEVEL	C	NATHANIEL T AUSTIN	1	9	213	251	64	52	26	19	17	15	$68,780	$6,421	$4,306
OAK VIEW	C	THOMAS MCCLEAN	4	3	168	178	97	50	0	37	0	0	$104,522	$7,100	$13,870
OAKDALE	C	ROY N PORTER	11	6	476	651	251	203	58	27	115	41	$266,812	$21,882	$0

Churches		Pastor (For Addresses, see Directory in Back of Book)	Total Baptisms	Other Additions, Letter, etc.	Resident Church Membership	Total Church Membership	Sunday School Enrollment	Vacation Bible School Enroll.	Discipleship Training Enroll.	Church Music Enrollment	W.M.U. Enrollment	Brotherhood Enrollment	Total Receipts	Total for Cooperative Program	Total Mission Expenditures
NORTH ROANOKE—CONTINUED															
PARK	C	JULIAN MILLS	0	6	221	237	90	77	0	13	10	7	$46,886	$2,438	$2,400
PARKWOOD	C	STEVE WEAVER	27	37	761	782	384	218	125	77	55	26	$465,480	$30,596	$43,914
PARKWOOD SPANISH	M								0			0			
PROCTORS CHAPEL	C		3	2	392	424	147	89	41	53	70	42	$151,823	$14,196	$27,081
QUANKIE	C	FRANK STANSBURY	3	14	329	412	110	130	0	21	84	24	$136,787	$8,361	$16,010
RED OAK	C	RUCKER P BURNETTE	9	7	382	469	274	133	0	101	126	58	$139,038	$14,524	$27,836
ROANOKE	C	CRAIG PERRY	1	15	274	414	144	49	0	22	19	0	$111,569	$10,294	$14,898
ROANOKE RAPIDS FIRST	C	RICHARD W GASKINS	10	26	500	620	274	167	33	20	15	0	$217,327	$6,770	$16,327
ROCKY MOUNT FIRST	C	WILLIAM V GRISHAM	54	50	1,103	1,274	1,165	287	653	370	196	96	$1,513,790	$87,798	$109,400
ROSEMARY	C	C THOMAS BODKIN	2	4	534	641	409	105	82	98	94	29	$377,526	$21,000	$42,717
SALEM	C	LEWIS STOREY	0	1	129	167	84	52	0	42	31	9	$34,522	$707	$1,372
SCOTLAND NECK FIRST	C		5	0	505	757	407	60	20	178	114	31	$330,102	$19,224	$4,260
SHARPSBURG	C	JAMES D ROBERTSON	3	4	224	388	109	107	35	34	52	20	$146,893	$3,230	$19,240
SOUTH ROSEMARY	C	JOHN W SPENCER	1	1	92	115	23	0	11	10	0	0	$23,750	$0	$0
SOUTHSIDE	C	KEN COBB	6	1	424	511	201	102	121	45	57	30	$191,284	$15,385	$26,080
SUNSET AVENUE	C	ROBBIE BEST	8	25	592	684	502	211	246	81	80	58	$441,596	$35,349	$86,387
TILLERY	C	CHARLES S BARTHOLOMEW	0	0	29	97	9	0	0	0	0	0	$10,577	$0	$140
TURKEY BRANCH	C		0	0	15	23	12	0	0	6	4	0	$4,253	$40	$234
UNION MISSIONARY	C	DENNIS R BALL	18	10	398	447	170	184	8	54	57	26	$175,603	$18,856	$54,515
WELDON	C	D WAYNE MARTIN	1	1	220	369	112	60	0	17	35	10	$99,375	$500	$4,828
WEST EDGECOMBE	C	RANDY D JETTON	3	17	464	646	271	105	64	70	60	12	$234,365	$12,833	$19,661
WEST MOUNT	C	ROGER HOPPER	15	16	366	399	213	171	144	78	76	34	$424,791	$22,183	$27,031
WHITAKERS	C	ROBERT C RIGSBY	8	9	58	66	45	76	0	35	29	16	$29,283	$100	$1,267
Association Total:			**474**	**759**	**17,743**	**21,993**	**11,548**	**5,800**	**3,376**	**3,159**	**3,007**	**1,477**	**$12,517,23**	**$655,738**	**$1,093,885**

PEE DEE

BETHEL	C	CARL B MOREE JR	0	4	34	38	37	0	0	12	0	0	$22,722	$340	$845
BEVERLY HILLS	C	TONY WOOD	15	18	493	537	255	126	10	97	63	63	$293,193	$44,572	$70,123
CALVARY	C	TODD MOORE	12	10	532	532	221	175	122	63	74	60	$200,165	$17,269	$30,642
CARTLEDGE CREEK	C	RICKEY HUGHES	19	20	341	411	363	217	156	88	31	35	$151,846	$10,289	$16,102
COBB MEMORIAL	C	WILLIAM R COLEMAN	3	3	227	241	113	174	8	22	33	34	$63,625	$3,791	$6,808
CORDOVA	C		3	1	231	310	165	124	0	20	4	0	$105,172	$11,720	$21,294
CRESTVIEW	C	WILLIAM S KEARSE SR	3	1	114	129	111	38	0	46	48	31	$100,900	$1,715	$12,000
EAST LAURINBURG	C	BLAINE PHELPS	7	0	115	124	93	78	0	33	14	10	$70,973	$0	$6,629
ELLERBE FIRST	C	JACK L MOODY	17	0	327	433	261	189	0	59	25	0	$114,455	$11,048	$17,210
FAITH	C	MIKE STIRK	7	4	232	232	200	210	0	61	81	23	$96,491	$4,862	$12,777
FELLOWSHIP	C	EUGENE MCNAIR	1	24	56	57	60	0	0	15	12	0	$45,726		$2,203
GIBSON	C	JOSEPH L PERRY	1	9	67	104	35	42	0	17	16	0	$44,810	$455	$1,784
HAMLET FIRST	C	RANDY BISHOP	6	7	534	733	362	189	74	108	144	88	$289,370	$14,703	$41,438
HAMLET SECOND	C		15	6	418	549	420	120	136	127	132	47	$170,633	$15,961	$27,136
HERITAGE	C	JAMES WILLINGHAM	1	1	135	163	23	0	0	16	8	0	$37,481	$302	$1,216
HOFFMAN	C	WILLIAM MANESS JR	0	0	17	57	18	52	0	19	0	0	$11,605	$0	$50
LAUREL HILL	C	DON MALPASS	8	1	259	271	223	78	0	84	64	0	$145,457	$12,131	$25,325
LAURINBURG FIRST	C	LAWRENCE COLEMAN	4	9	441	722	414	0	149	151	145	41	$404,989	$23,913	$37,592
MARSTON	C	DAVID MARKS	0	0	70	80	71	75	0	9	30	16	$44,052	$1,650	$6,955
MCDONALD	C	ROBERT TYSON	0	2	150	221	91	44	0	17	43	10	$88,318	$14,073	$20,539
MIDWAY	C	DAVID E HUDSON	2	0	66	66	62	45	0	30	11	0	$24,600	$1,265	$4,667
MOUNT CALVARY	C								0			0		$0	
MOUNT OLIVE	C		4	4	117	222	100	60	0	24	40	0	$88,000	$4,647	$12,039
NEW HOPE	C	BILL HARRIS	2	1	41	41	49	38	0	27	0	0	$18,672	$0	$400
NORMAN	C		5	0	26	26	21	0	0	0	0	0	$13,234	$0	$205
NORTH LAURINBURG	C	FRANK INGRAM	0	1	86	145	57	0	0	15	25	20	$44,722	$1,438	$4,808
OAK RIDGE	C	FRED NORDAN	0	0	77	77	20	0	0	9	0	0	$22,942	$2,226	$3,929
PEE DEE	C	LESTER ENGLISH	2	2	80	102	60	37	0	22	7	0	$37,707	$1,373	$3,238
PINE GROVE	C	CAROLL ANTHONY	5	12	537	607	333	223	87	82	76	14	$181,873	$18,024	$31,654
PLEASANT GROVE	C	PAUL ARNOLD	2	3	210	250	134	142	46	43	54	0	$115,425	$13,707	$22,540
PLEASANT HILL	C	THURMAN HOWARD	0	0	128	131	78	39	0	62	0	0	$44,122	$64	$814
ROBERDEL	C	MIKE ELLER	10	19	554	622	377	220	136	113	122	69	$263,141	$23,404	$35,830
ROCKINGHAM FIRST	C		8	1	557	898	512	139	97	241	142	60	$443,993	$44,136	$92,751
SARON	C	WILLIAM S KEARSE JR	3	9	66	74	67	53	0	17	16	0	$57,012	$3,996	$7,418
SKYWAY	C	HAROLD & DOT BELL	2	0	25	117	29	0	0	9	12	0	$24,950	$253	$516
SOUTH LAURINBURG	C	PHILLIP EATON	0	0	59	72	29	35	0	16	0	30	$22,707	$817	$2,997
SPRING HILL	C	DAVID RICHARDSON	8	3	133	194	135	65	36	23	11	23	$68,457	$5,795	$10,760
STEWARTSVILLE	C	LEWIS MCLEAN	29	38	597	743	612	263	194	125	250	128	$284,826	$30,711	$48,257
Association Total:			**204**	**213**	**8,152**	**10,331**	**6,211**	**3,290**	**1,251**	**1,922**	**1,733**	**802**	**$4,258,366**	**$340,649**	**$641,491**

Churches		Pastor (For Addresses, see Directory in Back of Book)	Total Baptisms	Other Additions, Letter, etc.	Resident Church Membership	Total Church Membership	Sunday School Enrollment	Vacation Bible School Enroll.	Discipleship Training Enroll.	Church Music Enrollment	W.M.U. Enrollment	Brotherhood Enrollment	Total Receipts	Total for Cooperative Program	Total Mission Expenditures
PIEDMONT															
BESSEMER	C	OTIS W DAVIS	2	8	498	602	221	0	35	15	81	0	$171,635	$5,785	$14,981
BETHANY	M	FRED W HARDIN JR	3	3	25	25	53	96	0	8	0	0	$39,349	$1,043	$3,512
BRANDT OAKS	M	MARK E LILE-KING	5	27	113	113	105	0	0			0		$1,925	
BUCHANAN	C	EUGENE LAWHORNE	0	0	44	188	53	35	0	16	14	0	$44,139	$0	$1,939
CALVARY	C	TERRY LARSEN	10	19	710	733	356	135	151	81	37	32	$314,698	$24,340	$48,426
CAMP HERMAN	C	ROY L CARTER	3	12	178	229	102	38	0	36		0	$75,190	$955	$4,433
CENTRAL	C	VERNON WILLIAMS	5	4	247	293	162	0	40	25	66	47	$167,700	$11,331	$24,230
CLIFTON ROAD	C		1	4	213	438	124	41	26	47	33	20	$85,129	$6,500	$11,608
COLFAX	C	BEAUFORD SMITH	7	8	220	220	68	37	0	20	12	9	$62,384	$4,658	$8,021
COLLEGE PARK	C								0			0		$450	
CORNERSTONE SOUTHERN	C		16	57	486	538	475	0	0	99	87	48	$479,675	$32,882	$57,165
ELLER MEMORIAL	C	BUD PARRISH	4	11	299	310	253	140	0	41	36	0	$224,246	$8,039	$45,130
FIRST	C	DERYL B HOLLIDAY	24	47	864	907	565	94	276	225	182	76	$841,017	$30,736	$93,648
FLORIDA STREET	C	RONALD A VERNON	2	4	703	1,131	486	164	91	127	30	0	$332,301	$15,834	$30,942
FRIENDLY AVENUE	C	PATRICK CRONIN	17	72	1,564	1,946	976	294	212	273	210	52	$1,022,804	$84,361	$142,565
FRIENDSHIP	C	WILLIAM H MCNEIL	2	2	50	76	37	0	9	30	13	0	$28,107	$0	$50
GATE CITY	C	DAVID B HORTON	12	36	492	611	440	254	254	170	31	79	$580,104	$13,787	$28,354
GETHSEMANE	C	WADE GIBSON	0	0	64	82	43	54	0	17	23	0	$37,655	$0	$1,778
GIBSONVILLE FIRST	C	JAMES SMYRL	16	0	468	570	188	0	69	56	37	42	$179,713	$10,331	$19,800
GOOD NEWS	C								0			0		$0	
GREENSBORO FIRST	C	RANDALL LOLLEY	36	65	2,056	3,197	1,888	263	0	333	489	319	$1,867,292	$75,732	$142,808
GROOMETOWN ROAD	C								0			0		$0	
GUILFORD	C	RICHARD S HIPPS	20	36	876	1,151	622	212	275	145	92	64	$788,186	$38,721	$68,499
HILLCREST	C	WILLIAM E CLAFFEY	5	5	318	341	146	43	16	37	34	11	$122,319	$8,553	$16,709
HUNTER HILLS	C	JAKE THORNHILL JR	133	151	2,027	2,347	1,698	250	1,235	260	65	80	$1,324,637	$39,400	$52,184
IGLESIA BAUTISTA HISP	M	DAVID DUARTE	15	7	32	32	60	8	0	16	0	0	$37,425	$515	$0
IMMANUEL	C	HENRY H NEWTON	8	6	491	628	355	68	34	85	54	27	$267,303	$16,085	$34,153
JESSUP GROVE	C	WILSON L STEWART	4	8	240	260	152	75	0	67	37	19	$87,862	$2,278	$13,610
LANKFORD MEMORIAL	C	RALPH WEBB	5	13	588	596	157	0	0	62	14	14	$218,490	$3,454	$11,244

LAWNDALE	C	GEORGE E WORRELL	37	68	1,465	1,664	1,529	361	571	310	183	34	$1,372,283	$114,488	$184,250
LINDLEY PARK	C	GERALD HEWITT	9	9	249	380	138	65	52	50	35	3	$136,348	$3,750	$11,364
MAGNOLIA STREET	C	NORMAN L LIVENGOOD SR	2	4	159	167	86	0	0	15	11	18	$110,196	$8,052	$12,560
NEW HOPE	C								0			0		$0	
NORTHEAST	C	GERALD PRIMM (I)	4	3	229	319	187	69	0	16	23	31	$140,384	$5,539	$13,195
NORTHSIDE	C	THOMAS G BROWN	4	24	348	419	208	127	0	57	39	30	$469,111	$1,300	$48,175
OUTREACH	C	JOSEPH DUKE	8	0	65	65	15	0	0			0		$0	
PARKWAY	C	JAMES D MAY	6	19	439	498	442	90	54	131	57	17	$378,443	$22,826	$53,295
PINECROFT	C	R (BOB) M SOUTHERN	5	4	150	150	90	50	0	20	31	0		$5,814	
PLEASANT GARDEN	C	MICHAEL J BARRETT	51	80	1,371	1,582	1,409	488	652	255	146	148	$1,150,765	$64,500	$104,742
PLEASANT GROVE	C	RALPH METCALF	7	18	368	376	145	54	0	31	19	0	$121,186	$3,535	$8,869
RANKIN	C		11	11	390	538	334	57	0	46	69	7	$213,913	$13,705	$30,122
REEDY FORK	C	STEPHEN D GUNTER	37	24	740	900	323	145	144	121	76	50	$312,589	$16,488	$37,953
ROCKY KNOLL	C	JON ESTES	0	5	395	583	204	80	71	59	27	30	$227,033	$228	$33,886
ROLLING ROADS	C	J W BURCH	0	0	231	323	124	30	1	17	10	0	$117,999	$9,052	$24,739
SEDGEFIELD	C	RON B SMITH JR	6	30	241	300	158	46	47	26	17	0	$163,585	$2,962	$7,287
SHARPE ROAD	C	MARK GRAY	11	14	335	405	308	197	80	96	50	21	$204,174	$3,250	$16,134
SIXTEENTH STREET	C	MARK A HOWELL	2	9	556	591	389	51	0	112	25	85	$270,647	$18,753	$47,135
SOUTH ELM STREET	C	LAWRENCE E CLAPP	11	12	745	878	382	260	347	95	26	41	$380,922	$4,534	$19,027
SOUTHEAST	C	CHARLES J TOMLIN	3	10	493	601	591	100	44	88	105	7	$380,406	$29,006	$55,333
SOUTHSIDE	C	STEVEN O WALSH	19	48	590	621	635	150	0	81	53	30	$440,624	$24,485	$52,735
STEVENS MEMORIAL	C	LARRY K PATTERSON	0	11	301	331	93	51	0	25	20	0	$90,700	$729	$3,389
SUMNER	C	LARRY D THOMPSON	17	13	302	407	189	113	56	44	31	22	$163,502	$4,874	$15,784
TEMPLE	C								0			0		$50	
VIETNAMESE	M	HOA DUC VO	10	0	0	0	80	0	0	0	18	12		$0	
WILLOMORE	C	DONALD SHELTON	18	10	489	494	241	165	31	42	10	11	$203,578	$3,239	$20,820
WOODLAKE	C	THOMAS L VOGLER SR	24	5	97	97	149	97	0	28	26	20	$80,209	$400	$1,280
Association Total:			**657**	**1,036**	**24,614**	**30,253**	**18,234**	**5,147**	**4,873**	**4,056**	**2,784**	**1,556**	**$16,527,95**	**$799,251**	**$1,677,863**

PILOT MOUNTAIN

ADVANCE FIRST	C	LANNY ATKINS	0	3	139	171	84	70	55	10	28	22	$67,987	$2,666	$7,155
ANTIOCH	C	DONALD DAVIS	2	12	434	470	172	72	0	42	25	0	$188,773	$6,697	$25,385
ARDMORE	C	BOB SHEPERD	15	42	1,131	1,282	1,137	202	169	297	286	118	$1,407,672	$111,368	$177,443
BECK'S	C	JAMES NELSON	11	23	945	1,135	822	136	69	203	235	64	$1,138,655	$30,710	$63,492
BETHANY	C	DON HARVEY	7	17	589	670	298	125	147	103	66	61	$303,889	$51,343	$72,652
BRIM'S GROVE	C	DAVID COBURN	7	7	285	360	163	141	0	49	70	88	$96,988	$13,825	$29,572
BROWN MOUNTAIN	C	RICK SEWELL	2	0	171	229	110	72	0	16	0	0	$45,172	$2,578	$5,922
CALVARY	C	CHARLES M CORTS	171	308	4,839	5,184	6,500	1,122	1,820	949	301	405	$8,425,566	$146,238	$1,090,702

PILOT MOUNTAIN—CONTINUED

Churches		Pastor (For Addresses, see Directory in Back of Book)	Total Baptisms	Other Additions, Letter, etc.	Resident Church Membership	Total Church Membership	Sunday School Enrollment	Vacation Bible School Enroll.	Discipleship Training Enroll.	Church Music Enrollment	W.M.U. Enrollment	Brotherhood Enrollment	Total Receipts	Total for Cooperative Program	Total Mission Expenditures
CENTER GROVE	C	MARK HARRIS	85	131	995	1,061	855	190	559	224	85	143	$1,557,261	$20,098	$68,874
CLEMMONS FIRST	C		11	30	650	744	624	217	208	162	118	228	$609,074	$65,341	$113,501
COLLEGE PARK	C	CHARLES D EDWARDS	7	19	617	856	592	108	199	174	159	166	$865,559	$76,055	$119,841
CORNERSTONE	C	CHARLES MARTIN	5	13	308	319	324	107	217	63	76	97	$172,061	$5,778	$25,486
CRESTWOOD	C	TODD HOLT	3	6	450	556	233	0	0	61	43	28	$164,423	$15,885	$25,617
DANBURY	C	DEAN BARLEY	14	0	58	68	43	50	50	26	0	24	$38,270	$2,743	$5,445
EDGEWOOD	C	JOSEPH MCWETHY	8	14	451	615	362	178	15	41	64	58	$336,309	$41,148	$66,863
FELLOWSHIP	C	JARRETT BANKS	8	17	194	213	99	63	0	84	29	22	$92,188	$2,194	$11,850
FOREST HILL	C	DAVID WOOTEN	4	8	246	306	126	66	0	29	45	0	$101,893	$6,434	$12,309
FORSYTH PARK	C	DAVID RIDLEY	5	8	190	229	147	25	61	40	20	62	$110,135	$6,034	$10,292
FRIENDS	C	WADE TUCKER SR							0			0		$3,467	
FRIENDSHIP	C	MICHAEL SANDS	3	19	225	240	155	113	9	47	39	18	$80,225	$4,154	$10,350
GERMANTON	C	DENNIS COLLINS	7	3	130	152	150	35	0	31	41	14	$83,527	$2,950	$15,007
GLENN VIEW	C	RANDY GODWIN JR	3	9	332	479	220	0	20	80	54	20	$168,950	$16,319	$30,398
GOODWILL	C	STEPHEN PEGRAM SR	13	12	253	323	131	101	13	54	61	26	$115,893	$9,890	$15,865
GREATER ST MATTHEWS	C		4	8	43	43	28	0	0	13	0	0	$50,000	$0	$0
GREEN MEADOWS	C	MITCHELL R DAVIS	5	10	334	386	225	149	47	60	69	92	$240,611	$14,314	$23,979
GRIFFITH	C	TONY M BROWN	4	15	405	450	236	89	0	102	82	63	$182,122	$14,000	$42,613
HILLSDALE	M		6	30	80	84	61	50	35	0	15	12	$64,548		$0
KERNERSVILLE FIRST	C	DEWEY HOBBS	20						0			0		$59,730	
KING FIRST	C		8						0			0		$54,745	
KNOLLWOOD	C	THOMAS AUSTIN	8						0			0		$37,500	
KONNOAK	C	RAY E BENFIELD	0	0	0	0	0	0	0	0	0	0	$0	$22,500	$0
KOREAN MISSION	C		6	16	40	50	25	0	6	10	15	8	$38,659	$3,797	$6,060
LAKEWOOD	C								0			0		$0	
LEAK MEMORIAL	C	PAUL NORMAN							0			0		$0	
LEWISVILLE	C		5	7	442	509	337	163	63	126	79	0	$281,518	$13,477	$21,207
MACEDONIA	C		0	7	151	277	72	51	0	18	22	0	$51,400	$3,844	$5,600
MAIN STREET	C	WILLIAM MICHAEL WILLARD	10	9	425	536	333	80	304	125	39	47	$330,530	$24,118	$44,732

MINERAL SPRINGS	C	CECIL R CAVE JR	3	6	506	736	348	144	52	112	83	66	$341,299	$17,419	$31,063
MOUNT CALVARY	C	TOM SOUTHER	4	1	249	249	106	103	0	26	18	43	$48,134	$1,892	$4,898
MOUNT OLIVE	C	YATES WILKINGSON JR	5	13	536	601	271	88	63	35	83	11	$223,272	$5,826	$12,999
MOUNTAIN VIEW	C	JAMES M SAUL JR	0	7	130	182	60	29	0	13	0	0	$56,683	$2,999	$5,053
NEW BEGINNING	C	J D TURNER	9	1	42	43	65	43	70	2	15	0	$51,413	$3,196	$4,912
NEW BETHEL	C	ALLEN NICHOLS	0	0	59	70	23	0	0	0	0	0	$22,535	$0	$0
NEW HOPE	C								0			0		$0	
NEW LIFE	C	MARSHALL BOYLES	3	3	21	21	33	21	16	2	0	0	$6,623	$0	$0
NORTH WINSTON	C	REUBAN GILLIAM SR	7	0	84	94	137	154	130	48	44	39	$24,090	$200	$415
NORTHRIDGE	C	WILLIAM MARR	14	13	98	99	69	63	29	38	26	9	$77,837	$2,132	$3,872
NORTHWEST	C	ED HALL	1	4	496	744	218	0	0	40	145	45	$210,667	$9,829	$53,394
OAK GROVE	C	GREG PAGE	11	10	364	414	196	205	7	70	55	66	$96,838	$6,216	$13,176
OAK RIDGE	C	RANDY ROBERTS	6	2	380	425	201	177	86	105	34	14	$108,002	$5,886	$13,533
OAKLAWN	C	KEVIN KILBRETH	31	45	953	1,015	761	119	108	192	111	29	$584,966	$53,178	$68,168
OLD TOWN	C	WADE DELLINGER	15	28	777	833	560	300	200	161	144	120	$726,796	$67,050	$86,146
OLIVE GROVE	C	CARL CHILDS	5	25	280	304	99	100	0	31	62	21	$98,500	$2,550	$2,450
PARKWAY	C	TIM AUSTIN							0			0		$1,085	
PEACE HAVEN	C	DAVID A WILSON	4	2	163	229	86	50	0	65	0	17	$195,798	$3,133	$30,529
PETERS CREEK	C	EUGENE PAYNE	4	4	219	264	193	153	0	83	55	22	$113,084	$10,867	$32,204
PFAFFTOWN	C	CRAIG BOWMAN	8	18	465	557	459	158	31	128	104	97	$326,660	$28,208	$46,186
PILOT MOUNTAIN FIRST	C	F E SHERRILL	1	2	257	344	143	75	0	62	42	19	$137,320	$6,000	$13,664
PINNACLE	C	COLEN FORREST	0	0	48	68	29	0	0	13	0	0	$19,148	$750	$6,680
QUAKER GAP	C	JAMES BALDWIN	16	27	398	466	259	114	105	70	45	64	$273,596	$9,122	$21,746
RED BANK	C	PAUL H DEAN	5	3	141	210	82	70	8	25	38	7	$60,775	$3,916	$11,930
ROBINHOOD ROAD	C	LEVY GOODRICH JR	8	8	242	273	157	81	15	40	38	8	$132,595	$4,775	$12,201
RURAL HALL FIRST	C	SCOTT COURTNEY	6	4	159	197	102	73	0	48	74	0	$98,142	$2,219	$7,255
SAINT ANDREW COMM	M								0			0			
SOUTH FORK	C	JERRY S LAUGHTER	1						0			0		$16,438	
SOUTHSIDE	C	GERALD SMITH	7	4	327	327	132	102	0	19	15	0	$115,569	$6,325	$0
SPRAGUE STREET	C	GLENN O MURPHY	0	1	337	337	17	0	0	15	0	0	$29,977	$120	$427
STANLEYVILLE FIRST	C	PERRY J HUFFSTETLER JR	10	11	437	526	338	145	98	70	60	85	$240,562	$19,466	$24,976
STONEY RIDGE	C	JOHNNY ENLOE	4	6	200	259	92	66	0	18	8	8	$46,142	$2,500	$3,800
TEMPLE	C	ROBERT D BLACKBURN	0	0	31	35	12	0	0	3	0	0	$14,696	$500	$1,960
UNION	C	BENJAMIN DANIELS							0			0			
UNION CROSS	C	STEVEN E AYERS	2	8	288	448	209	106	10	81	50	29	$173,164	$2,757	$12,451
UNION CROSS HISPANIC	C		12	5	79	88	117	56	32	29	36	32	$83,897	$7,942	$13,898
UNION GROVE	C	LOUIS R HILL	0	3	378	491	369	45	20	93	160	29	$216,279	$27,831	$33,151
UNION HILL	C	KEITH WHITE	0	2	128	128	56	23	1	18	12	0	$38,047	$762	$2,399
UNITED	C	PAUL KENNEDY	1	8	117	131	91	62	30	53	28	0	$104,039	$3,137	$9,246
UNITY	C	NATHAN E PARRISH	0	1	136	252	66	87	50	25	0	0	$68,483	$2,023	$6,568
WAKE FOREST	C	RICHARD E GROVES	3	13	335	582	187	45	0	41	75	0	$275,253	$8,502	$4,198

Churches		Pastor (For Addresses, see Directory in Back of Book)	Total Baptisms	Other Additions, Letter, etc.	Resident Church Membership	Total Church Membership	Sunday School Enrollment	Vacation Bible School Enroll.	Discipleship Training Enroll.	Church Music Enrollment	W.M.U. Enrollment	Brotherhood Enrollment	Total Receipts	Total for Cooperative Program	Total Mission Expenditures
PILOT MOUNTAIN—CONTINUED															
WALKERTOWN FIRST	C	JERRY BENFIELD	2	5	220	270	100	30	0	30	24	10	$58,627	$7,519	$4,529
WALNUT COVE FIRST	C	WILLIAM FRYAR	20	15	282	508	229	202	15	102	37	68	$256,868	$11,297	$16,884
WAUGHTOWN	C	DONALD FARROW	0	2	179	536	104	0	0	9	35	0	$315,223	$10,000	$14,420
WEST SIDE	C	ARNETT HARRIS	0	6	89	99	35	0	0	6	9	0	$53,359	$3,185	$6,340
WESTVIEW	C	CARLTON T MITCHELL	0	2	121	181	22	0	33	13	21	0	$42,131	$1,281	$2,718
WILLOW OAK	C	TIMOTHY SPENCER SR	5	0	302	302	127	65	0	40	0	0	$117,593	$0	$11,316
WINSTON-SALEM FIRST	C	DAVID M HUGHES	19	41	1,225	1,431	782	0	312	172	232	12	$2,448,886	$72,968	$145,818
Association Total:			**719**	**1,162**	**27,830**	**33,366**	**22,406**	**7,129**	**5,587**	**5,485**	**4,184**	**2,856**	**$26,143,42**	**$1,344,944**	**$2,945,785**
POLK															
BEULAH	C	BRUCE JOHNSON	0	0	135	235	64	38	0	54	11	10	$51,249	$3,121	$9,058
BIG LEVEL	C	ROBERT ORR JR	13	8	319	366	113	98	71	0	0	20	$111,298	$9,159	$17,765
COLUMBUS FIRST	C	JESSE T YARBROUGH	5	7	196	235	136	71	0	53	58	0	$109,463	$7,361	$13,327
COOPERS GAP	C	RM (BO) CAULDER JR	10	14	325	486	223	60	31	64	41	53	$255,695	$21,170	$56,916
EMMANUEL	C	JOHN T EDWARDS	5	4	78	87	63	51	25	33	6	0	$41,511	$1,978	$0
FAITH	C	WILLIAM KANUPP	1	0	186	228	115	100	29	19	23	17	$79,565	$2,600	$7,079
FAITH TEMPLE	C	WILLIAM PAINTER	2	0	84	88	40	29	0	18	0	0	$12,727	$0	$0
GREEN CREEK FIRST	C	DONALD MCINTYRE	15	11	289	373	220	174	54	78	37	7	$222,401	$15,320	$25,260
GREEN RIVER	C	GARY CURTIS	37	11	152	187	147	57	0	34	15	14	$85,126	$2,005	$6,472
HICKORY GROVE	C	GARY LOCKEE	4	12	123	237	107	100	50	55	39	20	$91,108	$1,452	$12,658
MIDWAY	C	WILLIAM SWINK	3	7	206	244	126	121	0	64	43	45	$93,044	$2,600	$6,565
MILL SPRING FIRST	C		1	0	151	276	102	51	0	33	27	13	$66,396	$1,733	$0
MORGAN CHAPEL	C		2	4	136	209	68	62	24	21	21	3	$60,142	$4,492	$9,264
PACOLET HILLS	C	ROBERT E BUHL	4	0	26	63	21	0	5	12	0	0	$22,797	$1,000	$2,619
PEA RIDGE	C	STEVE HARDIN	1	1	145	196	89	68	0	50	21	19	$80,747	$1,152	$6,549
PENIEL	C	JOE S HOLBERT	0	14	136	142	159	120	0	152	0	22	$162,343	$0	$15,017

PLEASANT GROVE	C	O DEAN HUTCHINS	0	0	57	138	72	0	0	26	0	0	$29,298	$0	$0
POLK BAPTIST SPANISH	M	VINCENT GIL	6	0	22	22	38	0	0	4	0	0	$10,852		$0
SANDY SPRINGS FIRST	C	RONALD G GILBERT	4	3	191	319	143	114	195	74	48	25	$113,354	$13,460	$28,789
SILVER CREEK	C	CHRISTOPHER OSBORN JR	2	0	157	230	99	121	24	49	25	17	$64,229	$3,500	$13,510
TRYON SECOND	C	ALBERT TEAGUE	1	0	0	83	36	0	0	20	20	10	$23,001	$1,765	$0
WARRIOR MOUNTAIN	C	ERIC WYATT	0	8	68	98	43	81	38	26	0	27	$20,000	$1,700	$3,536
Association Total:			**116**	**104**	**3,182**	**4,542**	**2,224**	**1,516**	**546**	**939**	**435**	**322**	**$1,806,346**	**$95,568**	**$234,384**

RALEIGH

AFRICAN MISSION	M	YINKA JOLAOSO	0	0	62	68	27	0	0	12	11	10	$20,500	$125	$0
APEX	C	PHILLIP QUALLS	30	52	1,063	1,312	1,081	342	440	221	50	183	$1,009,184	$82,527	$134,433
ARAB MISSION	M	CHARLES FARAG	11	0	45	46	40	4	40	6	14	15	$27,838	$0	$0
ATHEN'S DRIVE	C	ROBERT L MONTGOMERY JR	3	9	281	444	158	153	53	55	41	27	$352,688	$14,963	$19,603
AVERSBORO ROAD	C		30	37	1,052	1,192	1,090	352	145	154	84	152	$537,516	$36,792	$51,580
BAUTISTA HISPANA NUE	M		0	0	12	15	0	0	0	0	0	0	$8,964		$0
BAY LEAF	C	RONALD W ROWE	44	115	1,215	1,430	1,611	493	487	323	295	115	$1,738,089	$67,704	$108,557
BETHANY	C	PHILLIP D BRANTLEY	3	2	300	334	134	118	0	49	48	38	$115,299	$6,779	$12,832
BETHLEHEM	C	ROBERT R BOONE JR	32	21	1,043	1,066	683	185	48	110	23	150	$485,725	$18,875	$36,861
CALVARY	C	CHRIS DRIGGS	2	4	359	643	172	25	11	44	34	25	$172,229	$17,030	$36,134
CARALEIGH	C	ED MARSHALL	0	0	105	412	49	0	0	20	14	0	$85,719	$4,800	$8,876
CAROLINA PINES	C	MIKE A BEASLEY	5	15	406	406	155	35	0	20	26	0	$86,487	$8,038	$9,732
CARY FIRST	C		28	83	1,575	2,025	1,897	411	205	322	357	201	$1,521,260	$164,314	$274,185
CENTRAL	C	TEDDY LAWSON	6	14	784	784	236	153	40	73	68	111	$315,354	$13,427	$25,482
CHINESE CHRISTIAN FELL	M								0			0			
COLLINS GROVE	C	SAMUEL W GORE	5	2	60	80	55	0	0	10	0	0	$71,830	$3,507	$4,575
COMMUNITY (R)	C								0			0		$0	
COMMUNITY (WF)	C		2	0	20	40	0	0	0	0	0	0	$7,990	$0	$152
CORNERSTONE	C								0			0			
CRABTREE VALLEY	C		15	2	352	372	234	90	132	64	55	118	$283,442	$22,601	$9,961
CREEDMOOR ROAD	C	JIM R POTTS	4	0	423	522	244	109	36	88	71	155	$335,765	$13,834	$30,787
EMMANUEL	C	JOHN L SADLER	15	38	485	526	356	105	193	83	78	50	$262,648	$26,230	$25,695
EPHESUS	C	LESLIE H GILES	5	9	588	692	456	213	105	96	62	105	$428,813	$32,083	$89,530
FAIRVIEW	C	EDDIE THOMPSON	18	24	198	198	216	98	176	67	19	36	$224,375	$14,745	$22,257
FAITH	C	LALON BARNES JR	13	6	219	249	91	75	0	57	33	0	$9,593	$1,500	$1,200
FAITH & INSPIRATION	C								0			0			
FAITH (WF)	C	RICHARD L MILLS	26	63	306	308	325	0	207	160	8	0	$261,167	$3,500	$5,238
FALLS	C	ANTHONY ALLEN	4	17	190	340	107	73	182	44	0	0	$64,522	$2,000	$8,507
FELLOWSHIP	C	DAVID C PAYNE	7	29	501	697	351	89	1	80	71	73	$272,469	$17,963	$34,677

RALEIGH—CONTINUED

Churches		Pastor (For Addresses, see Directory in Back of Book)	Total Baptisms	Other Additions, Letter, etc.	Resident Church Membership	Total Church Membership	Sunday School Enrollment	Vacation Bible School Enroll.	Discipleship Training Enroll.	Church Music Enrollment	W.M.U. Enrollment	Brotherhood Enrollment	Total Receipts	Total for Cooperative Program	Total Mission Expenditures
FIRST HISPANIC	M								0			0			
FOREST HILLS	C	LAWRENCE O HARPER	23	63	1,816	1,952	1,455	185	322	246	260	79	$1,351,552	$141,780	$179,681
FORESTVILLE	C		5	3	224	274	75	0	30	12	12	9	$45,624	$140	$830
FULLER MEMORIAL	C		5	1	97	101	61	35	0	10	0	0	$26,650	$783	$2,023
FUQUAY-VARINA	C	CHRISTOPHER H CONNER	7	44	778	1,104	726	365	345	215	161	55	$635,421	$71,616	$113,143
GARNER	C	TRAVIS TOBIN	18	54	1,271	1,557	856	270	120	298	183	48	$613,127	$55,675	$81,325
GLEN ROYAL	C	JAMES BROWN	5	12	372	574	136	86	10	54	33	6	$118,827	$8,000	$15,528
GOOD HOPE (M'VILLE)	C		6	3	405	424	178	60	0	30	52	24	$116,717	$7,000	$14,569
GOOD HOPE (WF)	C	BILL POORE							0		36	19	$125,483	$3,236	$16,333
GREEN LEVEL	C	DARRELL A SMITH	7	6	450	562	264	142	207	108	143	55	$227,572	$15,000	$86,923
GREEN PINES	C		14	28	654	696	405	129	0	58	27	59	$325,504	$11,479	$33,582
GREENWOOD FOREST	C	LUTHER G BREWER	7	39	842	1,236	832	180	124	336	141	65	$703,088	$16,509	$23,833
GREYSTONE	C	MICHAEL JAMISON	13	32	500	626	554	206	73	141	134	28	$642,674	$53,792	$60,461
HAITIAN BAPTIST MS	M								0			0			
HAYES BARTON	C	DAVID J HAILEY	9	22	1,354	1,624	921	143	125	264	248	153	$1,378,067	$59,583	$92,977
HEPHZIBAH	C	WILLIAM R SANDERSON	49	71	1,073	1,161	946	581	404	200	166	160	$587,785	$34,390	$50,533
HIGHLAND	C	CARLTON S MCDANIEL SR	21	41	527	664	682	125	197	144	102	150	$461,018	$24,851	$53,268
HOLLY SPRINGS	C								0			0		$613	
INTERNATIONAL COMM	M								0			0			
INWOOD	C		3	7	290	301	224	120	27	71	71	35	$276,161	$17,694	$24,157
JAPANESE MISSION	M								0			0		$0	
KNIGHTDALE	C	GEORGE W PULLIUM JR	10	4	417	659	263	141	49	72	50	22	$233,370	$7,933	$12,649
KOREAN BAPTIST MS (GF)	M								0			0			
KOREAN BAPTIST (MV)	M	SOON S CHOI	24	0	36	36	13	0	0	9	12	0	$15,318		$0
KOREAN FIRST	C								0			0		$1,986	
LEESVILLE	C	ED STANCIL	6	6	60	75	71	0	23	41	19	26	$78,878	$4,394	$6,829
LONGVIEW	C	JAMES T HARTLEY JR	14	20	400	579	185	50	14	73	28	80	$215,360	$8,645	$13,877
MACEDONIA	C	STEPHEN R BARKER	15	36	204	207	142	0	47	56	14	15	$148,489	$4,975	$9,792
MARY'S CHAPEL	C	ALVIN THOMAS	0	5	67	150	48	32	0	20	0	0	$18,291	$557	$852

MILLBROOK	C	ROBERT E ALBRITTON	5	21	558	836	268	92	60	110	27	18	$641,122	$1,500	$2,379
MISSION	C								0			0			
MORRISVILLE FIRST	C	MYRON YANDLE	11	4	145	399	89	73	0	57	44	7	$92,546	$0	$12,531
MOUNT HERMON	C								0			0		$0	
MOUNT MORIAH	C	BENNY GREEN JR	12	17	516	669	389	238	81	113	149	89	$302,000	$8,926	$14,840
MOUNT OLIVET	C	THOMAS VESTAL	10	7	233	250	201	127	91	49	30	75	$489,203	$6,408	$5,676
MOUNT VERNON	C	SHANNON SCOTT	37	108	807	915	624	323	382	218	63	46	$646,409	$10,814	$66,775
NEW BETHEL	C	C E JOHNSON	8	24	270	381	203	85	33	52	72	16	$129,999	$12,930	$19,900
NEW COMMUNITY	C	GEORGE FULLER	10	14	86	95	104	18	142	37	0	10	$138,615	$7,357	$7,918
NEW COVENANT LIFE	C								0			0		$420	
NEW HAVEN	C								0			0		$0	
NEW HILL	C		0	2	118	184	117	56	0	16	0	0	$61,972	$2,400	$8,362
NEW HOPE	C	KEN K ALTOM	29	43	1,361	1,762	996	175	166	263	94	119	$1,225,683	$89,818	$131,335
NEW HORIZONS FELLSHP	C	RAY L WICKHAM II	25	35	165	165	120	0	38	32	0	0	$274,274	$1,000	$0
NEW LIGHT	C	ROBERT R BOTTS	1	6	41	87	47	60	0	12	0	0	$20,743	$0	$328
NORTH CARY	C	JOE SAVAGE	10	17	262	266	144	48	37	69	0	25	$141,504	$4,000	$5,449
NORTH STREET	C		2	8	228	350	159	60	81	63	14	25	$147,776	$10,901	$19,588
NORTH WAKE MISSION	M								0			0			
NORTHSIDE BAPTIST MS	M	SCOTT HARRIS	0	0	15	15	0	0	0	0	0	0	$5,876		$0
OAK RIDGE	C	ROBERT H CULPEPPER	0	0	115	160	73	0	0	25	0	0	$16,352	$500	$1,361
OAKWOOD GROVE	C								0			0			
OLDE MOUNT VERNON	C	PETER H BURGESS	4	6	56	58	43	46	22	15	15	12	$66,414	$1,585	$3,748
OLIVE CHAPEL	C	BOBBY J TOUCHTON	16	6	476	564	339	96	81	67	59	58	$278,758	$41,645	$54,111
OPEN DOOR	C								0			0		$567	
PILOT	C								0			0		$1,589	
PINEY GROVE	C	LARRY S TURNER	17	24	795	1,004	735	338	101	204	154	110	$455,769	$30,894	$51,870
PLEASANT GROVE	C		7	13	799	1,083	570	190	0	170	174	135	$434,628	$30,842	$55,396
PORTUGUESE BIBLE STUDY	M								0			0			
PROGRESSIVE	C								0			0		$0	
PROVIDENCE	C	DAVID H HORNER	93	133	1,967	2,191	3,286	750	1,735	776	267	339	$3,129,126	$7,900	$85,799
RALEIGH BAPTIST DEAF	M		3	1	40	43	29	0	0	15	0	0	$22,473	$245	$315
RALEIGH FIRST	C		31	31	1,171	1,326	987	130	307	212	328	161	$986,669	$54,460	$81,649
REEDY CREEK	C	BRUCE JOHNSON	5	6	122	210	82	65	5	17	12	10	$72,021	$2,500	$3,739
RIDGE ROAD	C	LONNIE M THOMPSON	4	4	360	467	255	110	109	86	106	27	$423,583	$9,390	$25,786
RIDGECREST	C	LARRY OGLE	1	7	85	86	50	46	29	27	9	10	$49,916	$2,669	$7,918
ROLESVILLE	C	J M NEATHERY	6	16	775	860	498	142	140	137	140	29	$297,754	$14,334	$42,417
SALEM	C	JON F MEEK	19	35	879	1,085	835	378	217	202	190	346	$810,227	$55,459	$95,462
SAMARIA	C	TONY D WILSON	11	4	306	461	193	0	21	91	30	7	$193,882	$12,811	$19,344
SHOTWELL	M	PHILLIP LEONARD	4	9	21	21	40	0	0	10	0	0	$55,628	$2,000	$4,970
SIX FORKS	C	DARRELL POND	5	23	92	93	71	65	54	56	22	30	$97,806	$400	$2,801
SORRELLS GROVE	C								0			0		$3,000	

Churches		Pastor (For Addresses, see Directory in Back of Book)	Total Baptisms	Other Additions, Letter, etc.	Resident Church Membership	Total Church Membership	Sunday School Enrollment	Vacation Bible School Enroll.	Discipleship Training Enroll.	Church Music Enrollment	W.M.U. Enrollment	Brotherhood Enrollment	Total Receipts	Total for Cooperative Program	Total Mission Expenditures
RALEIGH—CONTINUED															
SOUTHWEST	C	DUANE COOK	4	4	38	38	23	0	0	5	0	10	$0	$0	$0
ST. JOHN'S	C	RICHARD E WYNNE	1	5	299	400	167	46	170	63	0	125	$120,937	$16,259	$11,000
STONY HILL	C	TODD HAYNES	0	3	222	333	115	104	0	30	24	14	$96,194	$6,904	$9,651
SWIFT CREEK	C								0			0		$1,323	
TABERNACLE	C	MARK T WHITE	1	13	530	672	359	99	90	86	82	101	$447,617	$18,408	$37,148
TEMPLE	C	CHARLES JOHNSON	10	0	794	1,068	711	150	120	210	142	196	$714,454	$25,059	$61,127
TRIANGLE	C	THOMAS A BLAND	3	54	57	57	70	51	48	50	104	78	$99,420	$5,116	$6,704
TRINITY	C	WILLIAM J FURR	35	65	1,748	2,208	1,386	318	317	504	261	400	$1,436,759	$97,432	$116,367
TURNER MEMORIAL	C	ALAN BRANCH	8	10	249	251	0	0	63	0	0	0	$125,971	$5,500	$0
UNITY	C								0			0			
VISION	C	DAVID KITE	4	8	59	65	54	0	0	13	13	0	$59,704	$5,166	$7,458
W. WAKE HISPANIC	M								0			0		$0	
WAKE CROSS ROADS	C	JIM COGDILL	35	46	1,123	1,239	672	257	30	190	85	15	$1,863,946	$2,100	$35,140
WAKE FOREST	C	THOMAS A JACKSON	14	47	531	634	505	200	285	271	191	235	$638,811	$9,818	$19,143
WAKE UNION	C	LES BURLESON	0	8	164	300	89	45	0	31	28	0	$68,284	$2,183	$9,747
WAKEFIELD CENTRAL	C	KEITH WAGNER	3	14	336	496	349	100	13	75	103	21	$187,936	$7,875	$16,725
WAKEMINSTER	C	MERLE T MARTIN	1	3	91	145	59	41	0	21	11	0	$65,089	$2,642	$10,503
WELLSPRING COMM	M								0			0		$0	
WENDELL	C	BAXTER PREVATTE JR	11	9	507	707	491	171	81	97	95	15	$318,412	$27,419	$20,026
WESTWOOD	C	CHARLES ALLARD	3	6	65	85	68	0	20	20	4	48	$161,396	$3,051	$5,821
WILDER'S GROVE	C		6						0			0		$3,192	
WOODHAVEN	C	TONY W CARTLEDGE	8	23	290	303	405	0	114	193	83	142	$424,713	$24,212	$66,421
WOODLAND	C	BRAD FERGUSON	6	17	349	369	254	175	67	81	44	35	$188,423	$13,826	$31,329
YOUNGSVILLE	C	BRYAN G HATCHER	0	11	160	249	84	25	0	38	17	29	$89,041	$1,500	$6,031
ZEBULON	C	L JACK GLASGOW	12	23	734	922	575	157	319	175	61	71	$554,581	$31,928	$39,970
Association Total:			**1,120**	**2,032**	**44,691**	**55,390**	**36,788**	**11,623**	**10,287**	**9,970**	**6,701**	**5,891**	**$36,414,85**	**$1,864,144**	**$3,186,097**

RANDOLPH

ANTIOCH	C	KENNETH L GREEN	0	1	84	84	55	47	0	40	15	0	$27,244	$0	$0
ASBURY	C	CLAY DAVIS	0	12	150	293	138	70	0	34	8	6	$88,141	$1,000	$9,800
ASHEBORO FIRST	C	JOHN S ROGERS	10	31	772	935	766	206	75	198	209	43	$767,031	$77,655	$136,150
BALFOUR	C	ROBERT M BLANTON	9	19	499	667	417	144	31	166	96	33	$392,802	$39,916	$73,183
BEULAH	C	CURTIS L BARBERY	25	3	499	713	408	196	0	105	34	30	$440,002	$13,750	$20,750
CALVARY	C		0	0	31	37	41	0	0	14		9	$24,469	$250	$1,784
CARAWAY	C	JIM R HONEYCUTT	6	21	101	121	70	55	0	39	26	9	$88,849	$420	$760
CEDAR FALLS	C	RUSSELL CHRISCOE	0	0	0	55	57	35	0	17	10	0	$39,376	$435	$3,785
CEDAR GROVE	C	GARY W MULLIS	0	5	90	108	135	94	68	56	35	46	$46,812	$5,674	$7,243
CENTER CROSS	C	RICHARD R FISHER	0	1	143	209	169	92	0	50	54	33	$113,151	$1,350	$8,542
CENTRAL FALLS	C	DALE COLLINGWOOD	3	8	194	399	132	98	0	68	41	20	$89,781	$2,703	$7,339
CLEAR VIEW	C	RONALD HESTER	2	0	136	166	83	55	0	44		19	$80,922	$1,200	$12,768
CROSS ROAD	C	RON GREENE	23	14	695	814	408	117	10	172	74	68	$479,725	$25,250	$70,281
DEEP RIVER	C	RONALD BLAKELY	2	7	186	229	114	90	0	36	11	0	$78,234	$9,017	$14,509
FOREST PARK	C	MICHAEL E STATON	12	4	275	360	154	115	19	26	24	18	$148,464	$10,943	$47,645
FRANKLINVILLE FIRST	C	KENNETH MCNEILL	5	5	149	251	140	151	25	67	30	18	$94,075	$12,478	$20,790
GLENOLA	C	WILLIAM G ARBO	3	6	288	298	141	64	0	75	21	15	$65,848	$3,192	$8,000
GRAVEL HILL	C		4						0			0		$82	
GREYSTONE	C	ERNEST MANGUM	0	0	67	121	41	50	0	40	11	0	$84,924	$4,107	$9,890
HULDAH	C	DARRELL W VUNCANNON	1	2	220	250	69	97	0	30	0	8	$107,468	$1,700	$9,165
LIBERTY FIRST	C	REGINALD G DAWKINS	1	4	219	307	168	145	0	25	69	0	$162,313	$11,500	$25,606
MACEDONIA	C	THOMAS A PIERCE	1	7	304	337	127	196	5	50	42	18	$103,770	$7,224	$16,444
MAPLE SPRINGS	C		4	1	126	162	78	68	10	13	12	10	$38,638	$2,597	$4,548
MT PLEASANT	C	WAYNE DUNN	3	2	210	273	166	79	70	35	42	20	$171,156	$12,835	$21,953
MT LEBANON	C	JOE EDWARDS	0	22	102	141	72	53	0	26	10	0	$88,242	$900	$7,855
OAKHURST	C	RICHARD D CRIDER	8	14	389	471	345	175	141	102	92	80	$305,815	$26,698	$46,941
OAKWOOD PARK	C	DANIEL R HOSLER	0	4	71	84	27	54	0	21	21	0	$27,199	$1,450	$5,154
PANTHER CREEK	C	JOHN BEANE	0	0	34	40	83	65	0	14		0	$20,830	$0	$0
RAMSEUR FIRST	C	JUSTUS MCKEEL	5	2	179	312	149	127	62	20	42	18	$199,916	$15,079	$30,497
RANDLEMAN FIRST	C	KENNETH REAVES	11	8	266	397	154	190	0	31	10	42	$115,668	$16,955	$28,587
RICHLAND	C	THOMAS SMITH	9	0	253	253	141	0	0	38	25	0	$120,552	$0	$3,249
RIVERSIDE	C	HAROLD BAKER	6	3	113	172	108	61	0	54		0	$70,251	$791	$4,967
RUSSELLS GROVE	C	BROUGH FOX	10	5	100	195	110	67	81	36		10	$90,493	$2,875	$13,448
SANDY CREEK	C	TERRY HINSON	0	2	137	192	123	90	15	51	48	9	$67,143	$2,320	$5,444
SEAGROVE FIRST	C		6	12	250	280	146	95	73	54	39	37	$132,249	$10,377	$23,464
SHADY GROVE	C	BILL RICE	0	4	186	206	76	80	58	30	8	0	$62,853	$5,067	$10,600
SOPHIA	C	BILL BARNES	13	21	371	371	265	113	56	93	0	0	$157,922	$1,200	$3,500
SPANISH	M	STEPHEN W DAVENPORT	2	0	0	4			0			0		$0	
UNION GROVE	C	LARRY PUGH	6	2	412	462	247	140	0	70	33	23	$209,950	$15,947	$40,813

Churches		Pastor (For Addresses, see Directory in Back of Book)	Total Baptisms	Other Additions, Letter, etc.	Resident Church Membership	Total Church Membership	Sunday School Enrollment	Vacation Bible School Enroll.	Discipleship Training Enroll.	Church Music Enrollment	W.M.U. Enrollment	Brotherhood Enrollment	Total Receipts	Total for Cooperative Program	Total Mission Expenditures
RANDOLPH—CONTINUED															
VICTORY	C	KEITH SNIPES	12	9	197	250	219	0	21	44	83	61	$298,458	$1,350	$9,295
WEST ASHEBORO	C	CHARLIE W MILLER	1	9	125	126	46	32	0	24	0	0	$38,597	$360	$720
WESTFIELD	C	DOUGLAS STEVENS	0	0	50	60	55	0	8	18	12	10	$25,146	$0	$2,250
WHITES MEMORIAL	C								0			0		$0	
WORTHVILLE	C								0			0		$0	
Association Total:			**203**	**270**	**8,673**	**11,205**	**6,443**	**3,606**	**828**	**2,126**	**1,287**	**713**	**$5,764,479**	**$346,647**	**$767,719**
ROBESON															
ANTIOCH	C	MARK W MEADOWS	28	16	722	866	541	269	143	169	94	84	$414,241	$18,800	$27,561
BACK SWAMP	C	GARY JOE LUCAS	0	0	41	41	34	0	0	5		0	$16,659	$0	$0
BALTIMORE	C		2	1	189	233	174	125	59	57	32	15	$66,283	$3,293	$6,968
BARNESVILLE	C	HOWARD W FOWLER	0	3	195	242	129	33	0	47	27	16	$61,166	$1,000	$3,505
BEAR SWAMP	C	KENT CRANFORD	2	1	227	322	114	42	46	59	54	31	$82,326	$3,804	$8,632
BEREA	C	TOM GENTRY	1	2	15	15	16	0	0			0	$11,157	$0	$1,200
BETHEL	C								0			0		$0	
BEULAH	C		0	0	101	146	90	18	0		12	5	$19,880	$41	$1,470
BLADEN UNION	C								0			0		$1,168	
BLOOMINGDALE	C	W C BAXLEY	3	2	124	188	98	0	0	34	30	5	$58,823	$1,500	$9,725
BROAD RIDGE	C	JOHN S HAMM	3	1	300	356	132	90	38	56	87	28	$122,985	$7,557	$17,680
CALVARY	C								0			0		$0	
CAROLINA	C								0			0		$0	
CEDAR GROVE	C								0			0		$3,700	
CENTERVILLE	C	DOUGALD W MCLAURIN JR	1	2	195	231	236	60	30	29	22	32	$105,741	$1,200	$0
CLYBONVILLE	C	GERALD WILSON	4	14	199	255	118	57	0	50	47	10	$80,730	$0	$8,841
EAST LUMBERTON	C	H LEROY BURKE	19	11	790	936	492	185	18	136	85	45	$335,962	$28,000	$58,266
EPHESUS	C	DENNIS BOWEN	8	0	72	72	72	32	0	33	11	12	$39,693	$4,343	$7,780
FAIRMONT FIRST	C	MARK E GASKINS	0	15	581	871	555	100	11	85	129	10	$404,175	$40,160	$69,227

FIVE FORKS	C								0			0		$0	
FOREST ACRES	C								0			0		$1,706	
FRIENDSHIP MEMORIAL	C								0			0		$0	
GODWIN HEIGHTS	C	JAMES CAMMACK	6	17	485	648	297	159	55	135	76	150	$235,765	$17,447	$30,289
GREAT MARSH	C	PAUL LANGSTON	22	15	319	328	226	162	2	75	66	37	$131,393	$10,904	$14,624
GREEN SPRINGS	C	LARRY G BLOUNT	7	4	468	602	287	139	47	37	54	29	$175,179	$14,074	$24,163
HILLCREST	C	J W BRITT	13	11	252	335	132	116	56	38	62	61	$96,401	$2,637	$16,698
HOG SWAMP	C	MARK BROWN	8	4	142	177	133	80	0	23	0	0	$55,962	$1,000	$2,800
HOKE COUNTY MISSION	M								0			0			
HYDE PARK	C	DENNIS HARRELL	9	20	449	516	382	138	0	31	42	0	$255,244	$21,654	$38,587
LONG BRANCH	C	CHARLES HOWELL	7	9	471	552	225	111	67	73	70	24	$162,350	$14,245	$24,885
LUMBER BRIDGE	C	HENRY FOSTER	0	1	39	99	60	5	0	8	9	0	$24,429	$0	$2,924
LUMBERTON FIRST	C		10						0			0		$63,888	
MAXTON FIRST	C		4	0	127	199	60	40	0	15	28	9	$71,600	$7,275	$12,762
MCDONALD	C	C RANDY JORDAN	7	5	39	49	49	54	0	12		0	$25,894	$1,500	$2,600
MIDWAY	C	J RANDOLPH BROWNING	4	2	116	169	92	50	0	33	16	20	$59,000	$1,828	$2,330
MISION BAUTISTA HISP	M								0			0		$0	
MT ELIM	C	ARVIL STEPHENS	8	2	225	261	149	49	0	62	44	0	$62,056	$3,125	$3,120
MT MORIAH	C	LARRY W SAWYER	0	0	38	74	49	26	0			0	$21,494	$790	$3,418
MT VERNON	C	JOHN D EURE	7	10	156	220	105	87	7	35	19	15	$68,477	$2,000	$7,900
MT ZION	C	EARL PARKER	6	0	74	74	61	18	0		16	6	$18,124	$0	$0
NORTH LUMBERTON	C	MARK PHILLIPS	13	17	190	230	89	60	0	45		0	$0	$2,328	$0
OAK GROVE	C	CHARLES JACKSON	2	1	110	130	116	86	0	25	10	9	$79,097	$1,168	$16,080
OAKDALE	C								0			0		$2,527	
OAKTON	C								0			0		$200	
ORRUM	C	WARREN HILL	7	8	93	148	71	60	0	29	52	25	$64,740	$200	$2,210
PARKTON	C		2	2	286	367	119	100	0	41	39	24	$63,000	$8,100	$11,500
PEMBROKE MEMORIAL	C								0			0		$100	
PLEASANT HOPE	C	J GARLAND BORDEAUX	0	0	87	131	70	0	0	14		0	$38,280	$650	$4,245
PROCTORVILLE	C	JOSEPH RUSS	2	2	155	217	151	75	0	74	48	185	$86,161	$2,500	$0
RAEFORD FIRST	C	DON SATTERWHITE	21	24	543	979	450	99	235	121	145	58	$304,002	$25,000	$35,256
RAFT SWAMP	C	R MICHAEL THOMPSON	1	0	209	293	76	35	0	21	21	25	$60,770	$6,614	$10,618
RAYNHAM	C		0	3	81	125	80	58	0	18		0	$62,372	$1,000	$6,350
RED SPRINGS FIRST	C	PAUL E JONES	17	11	408	686	416	131	32	41	76	16	$180,000	$17,456	$28,704
RENNERT	C	JOHN WALLACE	0	0	7	9	9	0	0			0	$0	$63	$450
ROWLAND FIRST	C	JAMES R ALEXANDER	1	0	188	229	118	0	0	15	14	0	$103,230	$500	$15,868
ROZIER	C		2	0	58	77	38	36	0	12	24	0	$61,384	$0	$3,297
SAND HILL	C	ODELL PETERSON	3	8	80	106	74	0	25	25	14	0	$56,000	$3,163	$13,118
SHANNON	C	GEORGE MCKEITHAN	3	0	53	73	41	25	0	12		0	$28,893	$3,827	$4,567
SINGLETARY	C								0			0		$0	
SMYRNA	C	RICHARD E WHITLEY	0	1	72	130	90	33	0	14	36	5	$43,945	$638	$1,907

Churches		Pastor (For Addresses, see Directory in Back of Book)	Total Baptisms	Other Additions, Letter, etc.	Resident Church Membership	Total Church Membership	Sunday School Enrollment	Vacation Bible School Enroll.	Discipleship Training Enroll.	Church Music Enrollment	W.M.U. Enrollment	Brotherhood Enrollment	Total Receipts	Total for Cooperative Program	Total Mission Expenditures
ROBESON—CONTINUED															
ST PAULS FIRST	C	C FLOYD HELMS	3	3	410	535	329	115	0	88	45	9	$210,955	$12,000	$16,965
ST PAULS SECOND	C								0			0		$5,380	
TEN MILE	C	MICHAEL ARNETTE	2	1	187	342	152	90	42	30	25	22	$94,949	$7,671	$17,122
TOLARSVILLE	C	BILLY BEAVER	6	5	94	137	52	48	0	20	15	10	$38,011	$2,628	$6,470
WEST LUMBERTON	C	JAMES L MAY	11	3	284	371	124	88	51	64	59	46	$148,481	$709	$14,543
WESTSIDE	C						117	0	44	20	23	8	$90,996	$1,569	$0
WHITE POND	C		0	0	52	101	24	25	0			0	$0	$0	$0
ZION HILL	C	B WORTH GERALD	0	0	201	300	145	78	38	51	18	16	$122,707	$3,081	$9,895
ZION'S TABERNACLE	C	BAXTER LEIGH	5	3	408	508	296	96	0	142	22	55	$122,188	$4,445	$14,788
Association Total:			**290**	**260**	**11,407**	**15,301**	**8,355**	**3,583**	**1,046**	**2,259**	**1,818**	**1,157**	**$5,343,350**	**$392,154**	**$641,908**
ROCKY FACE															
BETHEL	C	BILL SMITH	0	2	106	201	74	75	0	0	0	0	$62,145	$0	$0
CONCORD	C	RODNEY W MILLSAPS	4	0	114	114	106	108	0	42	27	0	$91,920	$0	$0
DOVER	C	EDDIE SHUMATE	5	2	212	212	109	70	0	0	0	0	$98,767	$0	$8,552
FAIRVIEW	C	JAMES R FOX	0	1	254	314	188	135	0	96	19	0	$161,145	$1,000	$2,200
LILEDOUN	C	JAMES BUMBARNER	0	5	378	378	190	117	0	86	0	0	$200,994	$0	$11,009
MOUNT HEBRON	C	AL CHILDRESS	2	4	283	293	143	151	0	55	19	0	$113,412	$0	$2,100
MOUNT NEBO	C	BRIAN EADES	1	6	77	77	95	157	0	73	0	0	$70,089	$0	$850
OXFORD MEMORIAL	C	NEAL WALKER	3	9	0	257	91	80	0	107	32	0	$149,931	$0	$2,029
PLEASANT GROVE	C	ALLEN MULLINS	0	8	196	230	90	106	0	45	0	0	$72,765	$1,100	$7,728
POPLAR SPRINGS	C	RICKY SAFRIET	5	1	250	351	154	137	0	95	0	0	$179,629	$1,260	$3,200
ROCKY FACE	C	RONALD BROOKSHIRE	3	5	205	211	116	143	26	113	8	0	$127,754	$500	$1,650
SULPHUR SPRINGS	C	STEVE PARKS	1	6	270	280	161	126	57	70	19	47	$154,414	$21,101	$27,500
TAYLOR SPRINGS	C	CECIL HERRIN	0	0	157	210	67	80	24	34	10	7	$49,221	$188	$6,935
TRI CITY	C	STANLEY A FRYE	150	208	1,754	1,762	1,085	787	167	347	0	0	$1,170,716	$0	$1,290

WAYFOUND	C	JERRY WINKLER	1	0	0	156	17	57	0	20	0	0	$64,500	$0	$0
WHITE PLAINS	C	TONY DANIELS	3	1	0	251	76	98	0	56	0	0	$66,791	$154	$4,436
Association Total:			**178**	**258**	**4,256**	**5,297**	**2,762**	**2,427**	**274**	**1,239**	**134**	**54**	**$2,834,193**	**$25,303**	**$79,479**

ROWAN

CALVARY	C		2	4	338	379	213	110	31	56	65	16	$154,923	$18,634	$33,715
CANAAN	C	BRUCE GRAHAM	25	0	334	337	170	110	0	90	34	32	$151,190	$0	$17,236
CARMEL	C		1						0			0		$700	
CHINA GROVE FIRST	C		8	5	329	429	301	159	379	97	83	48	$219,776	$8,185	$17,681
COMMUNITY	C	CHRISTOPHER O'GUIN	16	32	206	206	100	120	0	25	33	8	$53,213	$2,000	$0
COOLEEMEE FIRST	C	JEFFERY G PENNINGTON	2	1	430	544	157	98	0	23	41	8	$89,812	$10,075	$17,301
CORRIHER HEIGHTS	C								0			0		$0	
DUNN'S MOUNTAIN	C		16	10	323	373	228	140	0	38	71	25	$131,686	$6,625	$9,550
EAST CORINTH	C		3	1	131	182	66	58	0	20	8	8	$34,924	$1,050	$2,289
EAST SPENCER FIRST	C	JIMMY DEAL	0	0	29	54	20	0	0	0	9	0	$13,587	$275	$556
EASTSIDE	C	JOE BLACK	16	21	243	243	89	143	0	45	17	0	$60,264	$3,119	$0
EMMANUEL	C	DONALD S WAGNER	0	0	57	115	30	0	0	13	0	0	$14,579	$0	$489
ENON	C		22	34	534	609	399	150	197	50	108	104	$337,089	$24,309	$35,750
FAITH	C	CHARLES R BRAWLEY	31	30	578	618	496	390	195	303	169	267	$466,138	$24,095	$46,925
FRANKLIN	C	LARRY TWITTY	13	27	304	304	150	197	0	79	59	97	$132,729	$17,228	$22,189
FRIENDSHIP	C		10	15	292	325	191	102	0	28	0	3	$141,481	$7,426	$13,182
GOLD HILL FIRST	C	MAHLON FURR	0	0	24	97	33	0	0	19	15	0	$23,474	$1,300	$1,857
LANDIS	C		22	9	613	720	426	188	0	152	64	85	$416,792	$0	$1,000
MAIN STREET	C		10	16	125	125	96	90	74	67	25	44	$279,400	$450	$1,895
MILFORD HILLS	C		10	16	107	212	75	51	0	28	68	23	$88,358	$1,579	$5,294
NEEDMORE	C		0	1	117	117	72	79	0	20	37	0	$54,483	$400	$1,585
NEEL ROAD	C	JERRY P WILKES	4	0	270	312	196	81	96	65	38	30	$256,233	$18,537	$54,917
NORTH MAIN	C		1	10	335	386	163	122	113	35	90	28	$145,798	$15,395	$26,025
OAKDALE	C	ROBERT T HEARD	10	3	322	422	161	62	64	24	94	18	$119,530	$6,959	$15,639
OAKLAND HEIGHTS	C	EDWARD BITNER	6	2	146	148	55	49	10	22	14	8	$27,525	$1,805	$4,686
PARKDALE	C								0			0		$240	
PINE RIDGE	C								0			0		$0	
PROVIDENCE	C	GEORGE DENHAM	13	0	47	74	68	40	0	42	25	22	$21,453	$0	$950
ROCKWELL FIRST	C	BENNY VICKREY	22	16	363	369	215	230	0	93	33	75	$204,269	$1,800	$10,866
SALISBURY FIRST	C		37	27	1,314	1,642	952	113	125	348	130	196	$1,003,809	$89,562	$151,636
SHERRILLS FORD ROAD	C	HAROLD HUGHES	3	4	102	105	33	49	12	3	0	0	$31,513	$358	$1,099
SOUTH CHINA GROVE	C		7	9	276	308	156	127	20	36	51	20	$123,441	$7,104	$17,747

Churches		Pastor (For Addresses, see Directory in Back of Book)	Total Baptisms	Other Additions, Letter, etc.	Resident Church Membership	Total Church Membership	Sunday School Enrollment	Vacation Bible School Enroll.	Discipleship Training Enroll.	Church Music Enrollment	W.M.U. Enrollment	Brotherhood Enrollment	Total Receipts	Total for Cooperative Program	Total Mission Expenditures
ROWAN—CONTINUED															
SOUTHSIDE	C	RICKY BROWN	2	7	146	169	91	53	0	58	15	0	$77,155	$885	$1,765
SPENCER FIRST	C		3	4	235	364	159	98	32	33	49	20	$152,532	$12,978	$5,772
STALLINGS MEMORIAL	C		3	7	558	791	392	98	29	109	79	41	$313,044	$17,788	$25,696
TRADING FORD	C	DAVID BLANTON SR	11	1	386	556	224	108	67	39	54	83	$221,099	$19,058	$29,038
TRINITY	C	MAX MILLS	15	45	322	322	99	30	0	21	30	0	$0	$4,175	$0
WEST CORINTH	C		0	9	149	208	109	70	191	36	6	26	$80,237	$7,270	$13,209
WOODLEAF	C	CHRIS WILLIAMS	6	3	84	95	48	65	0	37	0	0	$44,174	$360	$852
WYATTS GROVE	C								0			0		$1,850	
YADKIN	C								0			0		$862	
Association Total:			**350**	**369**	**10,169**	**12,260**	**6,433**	**3,580**	**1,635**	**2,154**	**1,614**	**1,335**	**$5,685,710**	**$334,437**	**$588,391**
SANDHILLS															
ABERDEEN FIRST	C	CHARLES S HINSON	17	22	417	648	255	130	160	124	133	64	$379,890	$16,500	$31,119
ASHLEY HEIGHTS	C	SANDY YOW	7	4	258	367	224	113	6	76	50	14	$96,696	$10,463	$18,615
BEAVER CREEK	C	ROBERT SCHWARTZ	7	3	148	156	110	130	29	43	42	22	$68,377	$3,602	$63,170
BETHLEHEM	C	ERNEST L JOHNSON JR	5	5	167	220	104	63	7	17	36	0	$75,231	$7,883	$11,182
BEULAH HILL	C	ARCHIE P STEVENS	1	4	175	374	153	70	25	57	7	0	$113,111	$1,500	$7,627
CALVARY	C	BENNIE MANESS	6	0	187	195	85	79	0	31	15	0	$80,224	$1,700	$7,547
CAMERON	C	GREGORY D POPLIN	2	5	314	336	185	142	38	60	52	23	$115,256	$4,697	$13,617
CARTHAGE FIRST	C	ALGIE F MARTIN	2	0	291	313	132	50	40	20	40	20	$110,681	$3,375	$10,806
CORNERSTONE	C	JAMES R CAGLE	3	8	41	42	45	69	0	20	0	0	$76,793	$450	$0
EMMANUEL	C	EUGENE USSERY	7	45	114	119	80	105	0	35	41	10	$46,456	$0	$931
EPHESUS	C	ROBERT MORRISON	6	19	267	413	225	192	85	70	61	47	$141,021	$18,186	$27,233
FAIRVIEW	C	CHARLES F TAYLOR	2	2	134	198	61	50	0	8	21	24	$60,017	$1,325	$3,526
FAITH	C	WILLIE BRYANT	4	2	49	49	37	0	0	7	0	0	$13,114	$0	$0
FLINT HILL	C	WILLIAM HANCOCK	4	0	104	104	108	0	0	58		0	$132,000	$0	$0
IVES MEMORIAL	C	DONALD L BALLENGER	9	2	340	454	142	98	31	62	52	0	$136,632	$10,977	$20,065

LEMON SPRINGS	C	STEPHEN E BURROW	4	2	154	188	116	68	0	57	33	21	$84,854	$6,800	$14,581
MIDDLE CROSS	C	DAVID REYNOLDS	15	9	188	188	133	123	30	47	26	0	$60,833	$701	$1,200
NEW FREEDOM BAPT MS	C	GARY GREENE	0	0	16	16	48	0	36	2	18	0	$23,875	$785	$2,646
NEW HOME	C	JIMMIE C PHILLIPS	10	2	190	201	150	105	0	56	0	0	$122,099	$0	$2,850
PINE GROVE	C	BILLY H REYNOLDS JR	2	0	129	179	125	0	0	25	25	12	$41,376	$0	$1,641
PINEYWOOD	C	CHARLES LASSISTER	11	4	172	252	114	60	0	23	0	0	$55,589	$0	$1,085
PLEASANT HILL	C		2	1	228	289	144	104	0	44	28	7	$86,836	$3,217	$11,167
RED BRANCH	C	DONALD M HAYS	11	8	348	351	259	125	0	67	76	67	$147,895	$5,125	$12,050
ROBBINS FIRST	C	ERNEST H FERRELL	9	3	270	319	261	97	0	62	98	138	$188,449	$16,600	$27,887
SOUTHERN PINES FIRST	C	JOHN D STONE	20	45	942	1,096	615	190	346	257	165	46	$750,713	$35,850	$104,478
TAYLOR MEMORIAL	C	RICHARD E HODGES	6	1	133	154	146	74	8	0	46	9	$61,216	$2,044	$6,732
UNITY GROVE	C		0	4	66	86	56	0	0	0	0	0	$26,046	$100	$500
VASS FIRST	C	JESSE R MANSFIELD	2	3	165	260	75	50	0	30	0	0	$83,070	$5,090	$8,942
VICTORY COMMUNITY	C	MAX A GILMORE	18	7	204	204	119	138	0	40	57	0	$98,290	$2,529	$10,384
WEST END FIRST	C	LARRY WELLS	1	1	117	164	78	86	0	22	28	24	$32,898	$1,244	$2,224
Association Total:			**193**	**211**	**6,328**	**7,935**	**4,385**	**2,511**	**841**	**1,420**	**1,150**	**548**	**$3,509,538**	**$160,742**	**$423,805**

SANDY CREEK

ANTIOCH	C	KENNETH W HARRIS JR	11	18	264	394	209	196	71	70	11	0	$177,093	$0	$20,564
BEAR CREEK	C	ROBERT WACHS	0	0	54	148	68	49	0	28	7	16	$43,117	$4,026	$3,260
BENNETT	C	TIMOTHY L STRIDER	4	2	194	229	162	82	0	61	41	30	$127,051	$2,381	$8,750
BETHANY	C	G WAYNE RIGNEY	2	8	112	159	83	83	18	19	30	22	$69,316	$3,770	$7,559
BONLEE	C	DARRELL WILLIAMS	1	2	154	215	117	72	0	14	0	0	$73,807	$2,500	$7,819
BROOKDALE	C	WALTER JONES JR	5	18	170	171	127	75	19	28	73	20	$126,034	$700	$10,542
BRUSH CREEK	C	DWIGHT A JENKINS	10	5	280	289	168	147	19	28	32	48	$83,194	$6,942	$11,609
COMMUNITY	C								0			0		$0	
COOL SPRINGS	C	JAMES I SUTTON JR	7	38	491	605	371	300	119	143	129	92	$291,034	$6,600	$50,916
CUMNOCK	C	ERIC N DAVIDSON	1	5	89	101	73	87	24	34	30	27	$65,663	$1,913	$4,471
EAST SANFORD	C	W MICHAEL RUNION	21	17	341	357	341	168	0	74	82	68	$233,892	$27,065	$35,933
EMMAUS	C	STEVE MOORE	5	4	210	275	234	89	79	65	58	54	$167,795	$6,983	$19,796
FALL CREEK	C	RON CHANEY	3	6	258	268	178	93	12	79	43	70	$103,885	$2,200	$11,554
FELLOWSHIP	C	ROBERT GRIFFITH	7	6	152	156	123	68	48	41	48	68	$132,551	$870	$14,598
FLAT SPRINGS	C	GORDON K WEST	15	12	550	626	445	163	59	148	133	61	$315,530	$3,000	$28,963
GOLDSTON	C	DAVID S HICKS	0	1	122	164	83	53	0	30	28	27	$69,994	$1,644	$5,896
GUM SPRINGS	C	WALTER E ROGERS	2	1	99	133	73	0	39	18	14	0	$57,328	$2,750	$7,511
HICKORY GROVE	C	DARRELL N GARNER	0	2	213	262	112	120	1	15	33	0	$65,146	$500	$5,810
HICKORY MOUNTAIN	C		2	3	46	167	59	42	0	29	0	0	$56,303	$4,058	$10,334
HUNT SPRINGS	C	JONATHAN ROGERS	4	2	258	289	250	135	102	90	77	58	$156,303	$5,656	$10,892

SANDY CREEK—CONTINUED

Churches		Pastor (For Addresses, see Directory in Back of Book)	Total Baptisms	Other Additions, Letter, etc.	Resident Church Membership	Total Church Membership	Sunday School Enrollment	Vacation Bible School Enroll.	Discipleship Training Enroll.	Church Music Enrollment	W.M.U. Enrollment	Brotherhood Enrollment	Total Receipts	Total for Cooperative Program	Total Mission Expenditures
JONESBORO HEIGHTS	C		4	12	560	627	466	269	110	174	163	74	$356,367	$30,451	$76,662
JUNIPER SPRINGS	C	DANIEL L WALLACE	15	3	309	330	168	110	0	87	63	63	$76,758	$6,000	$9,799
LOVES CREEK	C	ROY E HELMS	2	6	293	379	163	100	39	60	32	90	$141,102	$11,858	$9,998
LOVES CREEK MISSION	M	ISRAEL TAPIA	23	19	63	63	63	40	26	6	24	0	$48,291	$343	$1,636
MAY'S CHAPEL	C		1	1	33	41	33	37	0	22	0	1	$29,937	$370	$1,647
MONCURE	C	MATTHEW S GARRETT	0	2	50	84	54	0	22	33	48	12	$37,822	$1,417	$4,106
MOON'S CHAPEL	C	CARLTON HEMPHILL	3	2	225	266	137	105	52	31	43	20	$114,095	$7,711	$20,357
MOUNT OLIVE	C	PERRY HARDISON	3	1	317	386	284	132	42	36	70	22	$178,540	$20,299	$34,459
NEW SALEM	C		1	0	37	37	37	55	0	0	0	0	$57,063	$1,000	$3,250
OAKLEY	C	TIMOTHY HOWELL	1	4	382	422	187	120	92	71	75	22	$122,106	$5,833	$17,379
PITTSBORO	C	DAVID M DALY	4	6	280	424	217	47	0	132	35	41	$218,044	$8,552	$116,341
PITTSBORO MISSION	M	JAVIER BENITEZ	35	0	0	151	127	0	0			0	$32,022	$3,064	$7,123
PLEASANT HILL	C	RONNIE L ALDRIDGE	7	9	98	98	55	0	24	12	0	12	$30,964	$0	$602
PRIMERA IGLESIA	M	JAMES A WRIGHT JR	17	8	77	83	152	0	0	44	0	21	$81,838	$4,963	$6,982
RIVES CHAPEL	C	CARL R LEDFORD	5	0	252	270	140	68	33	53	41	17	$83,220	$7,368	$13,592
ROCK SPRING	C	WILLIAM D WATKINS	16	11	129	234	81	0	26	46	46	18	$75,611	$900	$2,250
ROCKY RIVER	C	GREG W BURRISS	0	2	254	288	182	82	80	142	56	81	$151,289	$16,257	$38,201
SANDY BRANCH	C	DAVID T MARTIN	3	4	261	311	203	126	143	34	81	45	$87,644	$11,932	$29,159
SANFORD FIRST	C	DEL E PARKERSON	12	24	962	1,441	1,043	419	333	183	236	115	$832,840	$39,000	$113,992
SILER CITY FIRST	C	BRIAN REYNOLDS	16	9	483	665	303	150	0	44	78	100	$288,394	$20,863	$31,714
STALEY	C		0	0	130	167	80	55	0	23	11	12	$47,555	$2,048	$3,224
TRAMWAY	C	LARRY P BOSTIAN	3	4	160	337	140	100	0	48	34	17	$78,425	$3,600	$6,600
TYSON'S CREEK	C	WALTER A YOHO	8	2	229	268	162	101	0	76	45	11	$125,009	$2,000	$9,099
Association Total:			**279**	**279**	**9,641**	**12,380**	**7,753**	**4,138**	**1,632**	**2,371**	**2,050**	**1,455**	**$5,709,972**	**$289,387**	**$834,949**

SANDY RUN

ALEXANDER	C		1	4	296	438	197	105	0	61	66	13	$376,619	$6,104	$10,990
BETHANY	C	MARVIN C GREEN	9	8	363	423	283	119	0	125	94	50	$281,252	$13,144	$26,678
BETHEL	C	WAYNE BLACKWOOD	9	0	379	495	301	99	0	61	85	32	$159,381	$15,063	$26,537
BIG SPRINGS	C	PHILLIP D BAILEY	5	4	208	324	131	68	63	73	38	54	$129,006	$10,041	$16,005
BOSTIC FIRST	C	FRANK HOYLE	11	7	266	393	210	137	63	54	49	24	$162,383	$15,601	$28,191
BROAD RIVER	C	CHARLES PARROT	4	4	100	246	43	25	0	16	0	0	$61,989	$3,725	$6,555
CALVARY MOORESBORO	C	BOYD LATTIMORE	2	3	135	152	71	40	14	22	32	0	$73,615	$875	$5,387
CAMPFIELD MEMORIAL	C	JOHN W CASHWELL	1	4	208	302	161	110	44	65	65	31	$104,266	$2,791	$0
CAMPS CREEK	C	CHARLIE BLACKWELL	11	9	333	445	207	135	119	143	84	51	$149,511	$14,055	$24,362
CANE CREEK	C	BILLY HOLLAND	2	3	152	203	98	66	0	50	9	0	$83,086	$2,344	$11,301
CAROLEEN	C	JEFF WATTS	3	7	236	319	185	74	14	44	63	7	$165,254	$11,843	$17,966
CHASE	C	SCOTT BUTLER	7	22	269	327	162	115	60	82	45	45	$107,399	$500	$2,067
CLIFFSIDE	C	STEVE CHASTAIN	4	8	384	623	244	72	24	82	94	36	$250,926	$19,698	$38,395
CONCORD	C	CHRIS MASTERS	18	8	257	301	115	157	0	50	32	0	$108,413	$10,210	$13,929
CORINTH	C	A D HOPPER	9	3	382	416	237	172	168	99	53	31	$186,370	$27,056	$36,823
CRESTVIEW	C	KEVIN ROHM	15	15	435	535	210	100	0	74	67	7	$194,516	$3,420	$13,057
DANIELTOWN	C	J C RIDDLE	6	20	266	266	53	0	0	15	10	8	$36,587	$0	$128
DRURY DOBBINS	C		0	0	171	226	100	72	0	81	0	10	$70,997	$0	$4,300
FAIRVIEW	C	JOHN WARE	9	1	161	178	122	73	53	24	22	0	$89,351	$320	$9,237
FAITH	C	ANDREW GOWAN	1	4	66	66	49	60	0	42	0	0	$13,823	$0	$0
FIRST BROAD	C	CHARLES BATTLE	4	4	191	238	137	114	0	55	21	0	$90,273	$3,676	$6,425
FLORENCE	C	BOBBY D GANTT	11	21	594	843	594	240	106	191	132	71	$558,161	$26,076	$49,997
FLOYDS CREEK	C	JAMES C DIEHL	26	19	552	646	329	184	76	103	96	29	$240,016	$20,724	$25,048
FOREST LAKE	C	MATT MILLS	4	4	102	109	79	125	20	33	20	21	$66,822	$700	$2,140
GANTTS GROVE	C	CARIS OWENS	1	7	100	130	105	88	0	38	27	22	$64,662	$1,025	$8,483
GLENWOOD	C	GERALD PORTER	100	39	577	621	411	376	307	109	140	67	$169,389	$20,592	$39,287
GOODES CREEK	C	CECIL LOVELACE	20	7	316	386	148	101	0	45	54	22	$149,388	$7,188	$19,216
GOODES GROVE	C	LAWRENCE W TONEY	5	10	98	102	87	50	0	31	0	12	$50,837	$840	$0
GRAYS CREEK	C		1	1	177	220	112	92	0	30	30	11	$61,559	$400	$9,767
HARMON STREET	C	ALLEN HALL	8	10	230	405	117	102	72	66	42	20	$109,214	$6,311	$8,253
HARRIS FIRST	C								0			0		$0	
HAYNES MEMORIAL	C		7	31	125	132	100	100	0	59	18	0	$101,867	$9,029	$9,728
HENRIETTA FIRST	C		0	2	446	503	144	120	0	48	58	20	$116,981	$7,175	$14,256
HICKS GROVE	C	RAYMOND BYRD	4	2	320	333	145	113	66	80	58	40	$106,567	$15,721	$17,915
HIGH SHOAL	C	EUGENE PASSMORE	6	6	262	307	81	52	24	32	21	17	$67,369	$2,769	$5,690
HOLLY SPRINGS	C	WADE H HUNTLEY	5	5	592	627	376	142	0	133	0	0	$429,528	$1,200	$6,700
LAVONIA	C	LEE COYLE	1	3	202	283	111	80	11	53	36	0	$97,964	$8,416	$17,857
LIBERTY	C	OWEN DUNCAN	16	24	387	417	231	150	10	60	15	34	$340,640	$1,200	$0
MOUNTAIN VIEW	C	WAYNE TONEY	0	12	2	87	58	62	0	28	0	0	$34,209	$659	$1,858

SANDY RUN—CONTINUED

Churches		Pastor (For Addresses, see Directory in Back of Book)	Total Baptisms	Other Additions, Letter, etc.	Resident Church Membership	Total Church Membership	Sunday School Enrollment	Vacation Bible School Enroll.	Discipleship Training Enroll.	Church Music Enrollment	W.M.U. Enrollment	Brotherhood Enrollment	Total Receipts	Total for Cooperative Program	Total Mission Expenditures
MT HARMONY	C	ALAN BEANE	4	2	147	236	84	73	39	36	36	22	$82,043	$7,207	$14,078
MT LEBANON	C		2	6	144	169	66	45	0	38	17	10	$63,822	$2,406	$3,184
MT OLIVET	C		1	0	81	100	54	0	0	32	0	0	$37,308	$2,200	$11,296
MT PLEASANT F	C	JOHNNY CROTTS	1	2	184	203	121	119	0	65	0	0	$65,446	$2,605	$7,363
MT PLEASANT M	C		1	6	204	333	133	72	33	54	37	40	$117,406	$6,627	$11,902
NEW BETHEL	C	JIM TATE	3	6	86	86	71	58	0	20		0	$38,735	$0	$649
PEOPLES BAPTIST MS	M	GUY E JOHNSON	0		45	45	28	117	0	0	12	0	$17,022		$998
PILGRIM	C	BILLY MARTIN	3	5	106	107	33		0	10	12	0	$16,506	$0	$0
PINEY MOUNTAIN	C	JESSE MILLS	14	13	130	150	98	127	0	72	66	13	$88,859	$0	$8,887
PLAINVIEW	C	FRANCIS DOBBINS	3	0	50	50	62	20	0	48	0	0	$29,640	$420	$0
PORES FORD	C	CARLTON HAMES	0	0	38	54	37	0	0	0	0	0	$27,336	$0	$400
PROSPECT	C	THOMAS GOSSETT	2	5	213	284	172	76	47	51	30	5	$89,380	$0	$10,863
RACE PATH	C	JIM GODFREY	7	7	420	820	378	135	0	83	92	67	$202,656	$13,008	$23,721
RIVERSIDE	C	JIMMY TUGGLE	2	4	121	170	49	35	0	36	9	2	$26,744	$0	$1,701
SANDY LEVEL	C	JACK RHODES JR	0	1	186	236	81	60	0	25	0	0	$45,031	$0	$36
SANDY MUSH	C	STEVE ROY	10	13	293	395	180	95	76	91	84	0	$176,220	$12,739	$0
SANDY RUN	C	TIM HENDRICK	4	5	304	394	202	96	96	45	81	31	$111,403	$12,278	$17,627
SHILOH	C	MICHAEL J SEPAUGH	2	4	311	361	224	72	0	55	50	16	$172,203	$7,670	$16,269
SMITH GROVE	C	JEFFREY SPRINGER	12	16	214	273	130	72	0	19	43	19	$78,171	$1,627	$1,600
TEMPLE	C	JERRY W BROOKS	4	7	118	171	107	0	0	43	28	0	$31,815	$1,400	$2,662
TRINITY MOORESBORO	C	MICHAEL G FRAZIER	7	28	338	431	213	115	0	79	93	82	$175,687	$15,044	$18,084
VICTORY	C	LEE CAUSBY JR	5	3	159	171	140	94	42	62	33	0	$101,847	$3,081	$12,908
WALLS	C	CECIL BALLARD	2	4	301	357	217	100	66	56	28	23	$135,218	$9,548	$20,854
WILSON	C		2	2	202	232	88	80	0	28	17	4	$62,986	$1,822	$5,400
Association Total:			**437**	**480**	**14,735**	**18,895**	**9,512**	**5,751**	**1,713**	**3,505**	**2,444**	**1,119**	**$7,653,674**	**$390,172**	**$725,010**

SOUTH FORK

AMITY BAPTIST	C	LARRY LITTLE	2	6	189	274	144	110	12	35	54	14	$119,321	$14,026	$19,411
ANTIOCH	C	THOMAS D CAMPBELL	9	11	266	353	88	65	0	50	38	24	$101,608	$5,934	$12,287
BETHEL	C	FRED CARPENTER	0	3	41	132	49	0	0	21	12	0	$43,466	$1,663	$2,609
BOGER CITY	C	EARL PENNELL	17	15	625	662	343	140	302	96	92	31	$400,000	$27,414	$38,103
BUFFALO SHOALS	C	WAYNE BRITTAIN	4	0	29	53	49	24	0	17	16	10	$19,403	$131	$415
CALVARY	C	MICHAEL B STEEN	36	31	668	670	502	220	140	124	162	58	$266,870	$16,817	$41,861
CEDAR GROVE	C	ROBERT CANTWELL	2	4	164	168	104	68	0	27	23	14	$68,662	$2,600	$8,128
CENTER VIEW	C	LARRY MCCRACKEN	22	11	343	359	254	153	56	77	48	25	$175,652	$6,270	$19,757
CRAIG MEMORIAL	C	GARY L RANKIN	6	5	225	253	122	74	0	45	32	17	$101,877	$7,194	$3,090
CROUSE	C	B J MORRIS	3	1	36	44	12	0	0	5	0	0	$22,538	$100	$2,317
DAVID MEMORIAL	C	HARTWELL CONDREY	0	0	122	286	118	102	0	32	48	23	$122,606	$2,661	$7,000
DENVER	C	DONALD A SEAGLE	9	39	357	391	322	437	72	134	118	177	$430,065	$41,733	$38,688
EAST MAIDEN	C	JOHN L ROBBINS	4	8	312	476	240	128	77	52	86	55	$194,719	$6,765	$24,036
FAITH	C	J STUART JOHNSON	2	5	425	473	235	75	136	124	49	45	$172,122	$22,274	$30,083
FELLOWSHIP	C	THOMAS E WITHERSPOON	2	0	174	178	95	86	26	19	28	19	$57,755	$1,967	$6,832
FRIENDLY CHAPEL	C	RAY STARNES	20	17	211	245	101	68	0	50	0	0	$66,041	$620	$5,437
GAINSVILLE	C	CARL W WYATT	7	7	326	334	167	119	36	39	58	22	$129,756	$17,372	$30,926
HARVEST TIME	C	VICTOR ALVARADO	5	3	60	60	115	175	0	8	23	5	$44,702	$100	$2,801
HOWARDS CREEK	C	DALE BURLESON	11	10	68	80	75	65	0	49	14	18	$31,848	$0	$0
HUDSON CHAPEL	C	DAVID THOMPSON	2	5	52	202	60	73	0	67	0	0	$33,772	$700	$1,696
HULL'S GROVE	C	DAVID A CRUMPLER	4	7	282	348	209	105	38	54	31	13	$176,368	$7,698	$21,408
LAWINGS CHAPEL	C	TONY BUNTON	4	3	442	480	293	95	70	43	62	117	$172,073	$5,557	$21,713
LEONARDS FORK	C	DARRELL BOST	4	0	260	285	139	77	60	31	12	9	$75,811	$7,943	$8,517
LINCOLN AVENUE	C	JAMES D COOL	16	12	595	637	546	146	247	77	92	37	$300,163	$33,138	$63,096
LINCOLNTON FIRST	C	KEITHEN M TUCKER	5	14	531	545	470	102	96	244	178	90	$508,736	$0	$23,862
LONG SHOALS	C	JAMES KILBY	1	0	56	56	56	35	0	20	8	14	$38,663	$879	$2,589
MACEDONIA	C	SCOTT BORTZ	2	6	314	364	245	162	111	53	22	85	$165,549	$15,607	$29,768
MAIDEN FIRST	C	RICHARD E HICKS	16	6	510	616	479	136	63	130	114	100	$328,907	$41,079	$66,010
MASSAPOAG	C	FLOYD KIRKSEY	0	0	123	148	42	35	18	31	2	3	$28,051	$635	$620
MOUNTAIN VIEW	C	RAYMOND HAMRICK JR	20	15	438	469	362	190	64	37	90	99	$256,877	$23,657	$42,429
MT. ANDERSON	C	STEPHEN D CURTIS	7	11	429	445	268	152	137	105	53	61	$171,554	$4,090	$11,694
MT. RUHAMA	C	DONALD W FERRELL	29	15	834	941	571	184	140	95	145	61	$411,475	$49,593	$82,259
MT. ZION	C	DARRYL E KENSINGER	1	1	286	309	246	81	2	56	85	96	$152,201	$7,821	$23,650
NEW HOPE	C	CHARLIE KEENER	1	0	83	86	46	50	0	21	9	0	$33,740	$29	$2,053
NORTH BROOK	C		4	1	384	402	172	95	0	36	46	14	$162,583	$8,584	$13,037
OAK GROVE	C	ROBERT K WISE	3	3	272	287	155	99	15	32	99	15	$116,930	$9,947	$13,814
OLIVET	C	DAVID MILLS	7	13	431	491	378	228	209	140	104	179	$309,470	$34,693	$47,058
PEARL	C	ROBERT WENSIL	4	7	461	498	237	120	100	83	76	36	$170,418	$15,597	$36,160
PINEY GROVE	C	DAVID TURNER	3	16	183	224	111	92	0	21	83	49	$82,425	$3,208	$7,285

Churches		Pastor (For Addresses, see Directory in Back of Book)	Total Baptisms	Other Additions, Letter, etc.	Resident Church Membership	Total Church Membership	Sunday School Enrollment	Vacation Bible School Enroll.	Discipleship Training Enroll.	Church Music Enrollment	W.M.U. Enrollment	Brotherhood Enrollment	Total Receipts	Total for Cooperative Program	Total Mission Expenditures
SOUTH FORK—CONTINUED															
REEPSVILLE	C	FOYD BENNETT	5	8	410	470	233	98	92	52	123	49	$171,843	$8,006	$26,595
RIVER VIEW	C	NATHAN L MAY	5	27	468	523	362	223	154	103	92	92	$324,149	$27,356	$52,411
ROSELAND	C	ALVIN HOYLE	0	7	193	193	41	91	0	14	9	0	$27,989	$1,745	$2,562
SALEM	C	CHARLES N CRANFORD	33	25	523	719	281	173	69	141	86	47	$281,749	$5,000	$9,680
SHARON	C	JOSEPH BUCKNER	2	4	113	153	54	50	0	23	22	7	$58,535	$5,439	$11,454
SOLID ROCK	C	DOUGLAS L MCCLAIN	6	6	45	46	41	48	0	24	19	10	$23,545	$688	$1,875
SOUTHSIDE	C	CHARLES INGLE	6	6	450	480	281	98	60	53	35	33	$178,094	$24,489	$35,162
TEMPLE	C	GARY BEASON	2	1	109	110	24	12	0	14	0	0	$15,285	$250	$500
TERRELL BAPT MISSION	M	J C BEAL	1	0	20	20	33	0	0	0	0	0	$11,192	$75	$712
VALE FIRST	C								0			0		$20	
WEBBS CHAPEL	C	STEPHEN L WALL	0	10	77	132	63	72	0	19	12	15	$50,447	$3,287	$7,136
WESTPORT	C	TOM ALDERMAN	44	40	381	433	375	192	79	81	52	15	$407,247	$7,632	$18,430
Association Total:			**398**	**445**	**14,396**	**16,603**	**10,008**	**5,423**	**2,681**	**2,904**	**2,662**	**1,903**	**$7,814,852**	**$530,082**	**$979,016**
SOUTH MOUNTAIN															
BEREA	C		3	3	337	348	230	91	0	37	16	0	$106,345	$9,165	$21,301
BEULAH	C	LLOYD D HARRIS	0	0	55	171	56	55	0	25	25	7	$39,216	$1,334	$4,001
BIBLE GOSPEL	C	MARTY BESS							0			0		$0	
CARSWELL MEMORIAL	C	JAMES GREEN	0	2	60	161	40	31	0	0	9	5	$27,440	$1,628	$2,210
CORINTH	C	J C BRADLEY	6	0	316	334	194	89	0	54	25	39	$85,667	$9,843	$0
HILDEBRAND VIEW	C	JOHNNY DAVIS	2	0	46	88	43	52	0	0	0	0	$10,190	$0	$350
HOYLE MEMORIAL	C								0			0		$0	
LAUREL HAVEN	C	ED LAWING	7	2	51	65	57	65	6	32	9	0	$15,829	$100	$2,260
MIDWAY	C		0	3	31	31	23	0	0	0	0	0	$10,257	$0	$100
MT GILEAD	C		5	3	174	177	70	46	0	35	10	0	$41,664	$123	$2,266
MT HEBRON	C	ERIC JAMES	7	10	407	471	193	139	0	68	40	18	$164,240	$15,733	$35,462
MT VERNON	C	DONALD WILLIS	5	0	326	392	342	129	160	76	78	100	$182,398	$22,725	$44,579

MT ZION	C	JOE R EDWARDS	0	6	90	119	63	72	46	16	7	0	$36,843	$3,137	$4,558
MULL'S CHAPEL	C	THOMAS BERRY	7	0	86	143	39	44	0	44	0	0	$37,684	$812	$177
OLIVE GROVE	C	TERRILL CRUMP	0	0	222	288	123	37	0	32	0	0	$101,845	$0	$100
PHILADELPHIA	C	JAMES HEFNER	0	0	131	161	93	102	0	39	0	0	$62,011	$500	$5,332
PISGAH INC	C	CHRIS SANFORD	6	2	145	250	97	76	58	38	45	10	$82,243	$3,600	$6,852
SHOUP'S GROVE	C		4	6	278	292	156	96	41	41	6	11	$129,898	$316	$16,322
SOUTH FORK	C	DONALD DENTON	2	2	70	80	64	100	0	22	16	0	$59,275	$3,322	$6,245
ST JOHNS	C	TONY DYSON							0			0		$0	
ST PAUL	C		7	1	301	367	135	50	12	43	25	0	$62,184	$3,220	$7,562
WALKER'S CHAPEL	C	GARY HUNTSINGER	5	3	197	202	127	66	0	59	0	0	$67,702	$1,063	$4,604
ZION HILL	C	RON WATTS	10	6	278	325	197	65	49	30	40	26	$115,489	$5,250	$17,181
ZOAR	C	DUPREE GOWAN	0	0	50	77	54	34	0	3	0	11	$28,978	$300	$1,929
Association Total:			**76**	**49**	**3,651**	**4,542**	**2,396**	**1,439**	**372**	**694**	**351**	**227**	**$1,467,398**	**$82,172**	**$183,391**

SOUTH ROANOKE

ACORN HILL	C	LANE B SIMPSON JR	1	6	93	114	26	0	0	10	7	0	$18,995	$0	$463
AENON	C	STEPHEN A WEBB	13	5	141	171	43	62	24	33	6	1	$50,819	$1,877	$4,942
ARLINGTON BOULEVARD	C	STEVE DAVIS	4	6	194	208	148	71	0	33	10	44	$130,271	$10,691	$19,210
AYDEN FIRST	C	RICK LAWRENCE	1	1	181	295	126	102	100	32	96	20	$131,534	$13,441	$19,220
BELHAVEN MSNRY	C	HENRY GRAY	2	6	300	391	191	137	50	48	64	0	$152,247	$4,763	$9,588
BETHEL	C	RUSSELL C MORRISON	4	8	205	335	139	90	0	83	50	91	$96,038	$5,310	$8,548
BIBLE MISSIONARY	C	ARTHUR BURKAM JR	2	4	69	75	72	75	55	28	38	24	$79,516	$99	$12,267
CEDAR BRANCH	C	J PAUL WEAVER	20	6	274	346	178	241	88	68	8	8	$98,265	$5,969	$14,516
CHINESE MISSION	M								0			0		$0	
CHOCOWINITY FIRST	C	FRANK GARRISON	4	7	153	190	56	0	1	36	22	15	$40,618	$1,343	$3,857
EAGLES	C	MACK STYRON SR	8	2	165	209	87	76	9	24	40	14	$77,361	$5,244	$11,429
ELM CITY MISSIONARY	C	COURTNEY R KRUEGER	3	5	202	300	110	45	0	15	55	35	$93,567	$0	$4,300
EVERETTS	C	FRANK CARMODY	2	0	121	145	63	35	0	22	22	26	$34,550	$2,050	$4,781
FARMVILLE FIRST	C	DAVID R VESS	1	11	280	369	323	0	95	57	87	77	$146,525	$16,038	$1,043
FOREST HILLS	C	JAMES FOX	13	10	675	1,363	693	168	19	132	191	100	$525,123	$23,493	$53,247
FOUNTAIN	C	HARRY S EDWARDS	0	6	79	140	66	60	22	15	18	8	$47,143	$3,000	$5,485
GLORY	C	RICKY L DAUGHTRIDGE	33	209	365	404	152	86	53	45	91	163	$91,717	$550	$6,955
GRACE	C	CRAIG D FURLOUGH	7	16	286	421	179	172	0	75	70	31	$210,729	$18,810	$28,009
GRIFTON FIRST	C	SAM HARVEY	7	1	224	368	131	104	52	60	49	17	$84,692	$8,220	$14,358
HAMILTON	C	JON SMITH	4	2	143	178	105	44	0	31	30	0	$87,610	$4,000	$17,833
IMMANUEL	C	HUGH BURLINGTON	3	12	490	647	574	0	98	90	120	27	$435,635	$34,981	$61,930
JAMESVILLE FIRST	C	EDDIE COLTRAIN	3	3	82	115	51	0	20	14	13	8	$26,763	$2,997	$3,832
LIGHT OF THE WORLD	C	SELLERS JENKINS	4	0	50	50	47	80	21	14	4	0	$20,800	$0	$0

SOUTH ROANOKE—CONTINUED

Churches		Pastor (For Addresses, see Directory in Back of Book)	Total Baptisms	Other Additions, Letter, etc.	Resident Church Membership	Total Church Membership	Sunday School Enrollment	Vacation Bible School Enroll.	Discipleship Training Enroll.	Church Music Enrollment	W.M.U. Enrollment	Brotherhood Enrollment	Total Receipts	Total for Cooperative Program	Total Mission Expenditures
LOVE	C	SELBY A SMITH JR	12	5	169	171	56	63	0	16	14	8	$29,007	$200	$122
MEMORIAL	C	ROBBIE PARKER	11	7	469	769	420	100	152	90	208	174	$392,328	$17,000	$34,200
MILDRED MISSIONARY	C	JIM RAWLS	4	0	52	88	43	53	0	28	13	6	$49,189	$0	$3,594
MISION BAU HISPANA	M	CIPRIANO MORENO	15	0	18	18	73	0	19	12	10	2	$14,419	$772	$1,861
NEW HOPE CHAPEL	C	CLIFF HARRELL	1	5	35	38	25	0	0	10	17	0	$20,181	$1,652	$2,825
NEW HOPE MISSIONARY	C	LEIGH HEBBARD	3	6	406	496	144	65	16	16	109	12	$191,635	$22,735	$23,716
NORTHERN BOULEVARD	C	CALVIN LEE	34	28	134	134	122	130	0	38	0	0	$140,194	$0	$0
OAK CITY	C	JOHN DOYLE	0	1	114	189	77	43	0	19	53	5	$61,023	$2,185	$5,995
OAKMONT	C	GREGORY P ROGERS	23	77	673	897	752	260	274	177	146	197	$716,526	$44,509	$95,300
PACTOLUS	C	JEFFREY D GROSS	4	7	155	243	129	82	20	35	68	23	$103,685	$5,000	$19,871
PAMLICO MISSIONARY	C	GARY JORDAN	0	0	39	69	12	0	0	0	0	0	$3,468	$73	$213
PENDERS CHAPEL MISS	C		6	7	231	236	110	65	13	27	8	0	$0	$2,989	$0
PINETOPS	C	JOHN MELANCON	5	14	323	427	239	128	10	44	104	31	$107,026	$15,073	$22,347
PINETOWN MSNRY	C	DINO SCHULMEIER	0	0	41	51	12	0	0	0	0	0	$9,499	$0	$1,700
PINEY GROVE	C	LLOYD BRASWELL	7	5	266	319	221	120	9	67	145	0	$154,479	$6,000	$26,181
PLEASANT HOPE	C	FRANCIS M COLLINS	1	0	115	126	55	50	0	28	28	12	$22,201	$275	$2,771
PLYMOUTH FIRST	C	TERRY JONES	8	5	434	641	231	145	150	73	177	114	$278,576	$5,408	$19,308
PRIMERA MISSION BAUT	M	GILBERTO BARBOSA	3	2	19	19	47	1	0	14	8	1	$600	$379	$0
RALEIGH ROAD	C	EDWIN MAYNARD	23	19	253	306	280	143	64	158	80	70	$411,842	$37,702	$47,295
REDDICKS GROVE	C	MICHAEL R DIXON	11	7	167	215	165	52	0	47	36	12	$54,558	$500	$1,550
RIVERSIDE	C		0	0	13	23	6	0	0	0	0	0	$5,969	$90	$120
RIVERVIEW	C	JIM LOFTIS	5	2	130	154	104	108	35	43	29	16	$75,845	$10,586	$17,427
ROBERSONVILLE FIRST	C	MICHAEL ESTER	10	6	312	597	202	35	0	44	123	10	$115,569	$5,438	$11,138
ROSEDALE	C		0	0	20	49	14	0	0	0	0	0	$10,272	$0	$0
SERVANTS HEART FELLSHP	C								0			0		$0	
SPANISH MISSON	M		3						0			0			
SPEED	C	ANDREW MOON	1	0	35	35	40	0	0	9	18	0	$24,641	$653	$1,272
STANTONSBURG FIRST	C								0			0		$2,067	
STOKES	C	ADRON MODLIN	0	0	60	60	27	0	0	1	6	0	$4,772	$0	$219

TARBORO FIRST	C	LAVELLE WATERS	8	29	733	1,066	478	55	58	188	278	80	$403,819	$29,343	$73,688
THE MEMORIAL	C	TONY GURGANUS	11	25	683	817	596	110	47	120	75	49	$687,177	$24,741	$55,200
TRINITY	C	MARC TILLEY	2	0	321	374	174	80	0	35	20	14	$191,082	$9,328	$14,509
WASHINGTON FIRST	C	JAMES MOORE	8	17	771	843	518	134	70	178	169	474	$493,587	$55,017	$116,259
WASHINGTON SECOND	C	WILLIAM I GAY JR	17	9	206	303	153	105	0	70	10	10	$113,638	$8,731	$15,454
WEBBS CHAPEL	C	DAVID C ADAMS	3	5	394	470	203	110	12	83	41	14	$109,644	$5,057	$14,038
WEST END WASHINGTON	C	CLARENCE FORBES	0	2	41	48	16	0	0	12	10	0	$26,987	$0	$1,424
WEST END WILLIAMSTON	C	WILLIAMS HARKINS	10	6	291	616	247	139	70	105	116	55	$170,584	$12,834	$22,159
WESTPOINTE	M	RANDY W IVIE	0	7	41	45	88	30	19	10	9	19	$59,454	$0	$1,702
WILSON	C	DOUGLAS E MURRAY	6	19	868	1,222	705	0	123	143	255	160	$623,640	$29,703	$45,598
WINTERVILLE	C	GENE ASBILL	6	11	327	402	238	118	291	76	119	49	$199,345	$14,699	$30,506
Association Total:			**400**	**659**	**14,131**	**19,410**	**10,582**	**4,172**	**2,159**	**2,981**	**3,593**	**2,326**	**$8,756,979**	**$533,613**	**$1,035,375**

SOUTH YADKIN

BEREA	C	DAN L FREEMAN	8	5	386	455	308	76	66	95	77	72	$467,953	$17,485	$30,908
BETHEL	C	DAVID M TURNER	5	17	326	407	240	94	83	51	43	42	$189,837	$17,520	$29,107
BEULAH	C	HENRY C COOK	24	24	865	977	824	305	274	127	62	35	$605,600	$32,450	$94,244
BLAISE	C	GLENN SELLERS	7	16	494	503	364	190	25	66	65	112	$371,187	$1,273	$25,128
BRISTOL DRIVE	C	JEFF LEVAN	4	0	102	102	97	112	0	47	18	14	$65,661	$1,920	$4,297
CALAHALN FRIENDSHIP	C	CARROLL JORDAN	0	0	35	42	35	38	19	9	0	0	$27,635	$2,117	$5,736
CALVARY	C	MARCUS TROUTMAN	0	4	127	131	79	50	0	25	10	0	$28,759	$1,585	$4,740
CASCADE	C	FRED CARLTON	0	0	70	70	64	35	0	4	0	0	$42,290	$0	$2,579
CLEVELAND FIRST	C		4	1	204	212	200	104	0	40	33	38	$125,116	$23,413	$30,869
COCHRAN STREET	C	DAN J SPEARS	6	7	527	551	208	112	0	49	51	17	$164,477	$16,200	$24,188
COMMUNITY	C	JAMES R SPEECE	1	3	31	31	27	23	0	8	15	0	$57,527	$4,323	$5,504
CORNERSTONE	C	R M JARVIS III	8	26	109	111	126	117	22	88	51	71	$102,912	$7,297	$10,980
DIAMOND HILL	C	CARL WILLIAMS	1	15	563	701	346	115	182	86	69	50	$276,985	$2,272	$43,039
EATONS	C	DAVID L GILBREATH	0	0	142	201	105	54	0	19	22	0	$75,075	$1,125	$4,187
EDGEWOOD	C	JOHN D SHORE	6	7	295	341	191	107	0	15	21	0	$80,848	$0	$4,411
FAIRVIEW	C	TIMOTHY S EANES	15	25	682	775	598	284	140	105	129	65	$343,679	$24,843	$39,048
FAITH	C	SAM GORE	22	12	495	583	231	155	40	39	93	35	$188,159	$1,099	$67,274
FALLSTOWN	C	DAVE TALBERT	7	12	163	163	156	80	0	52	27	15	$136,000	$0	$1,679
FARMINGTON	C	ROY BEALS	4	2	84	127	31	37	0	18	0	0	$33,660	$1,000	$2,568
FELLOWSHIP	C	DON PHILLIPS	2	1	142	142	77	55	33	16	20	7	$59,876	$650	$11,267
FORK	C	KEN EVANS	1	1	465	572	267	116	111	41	65	44	$211,959	$12,312	$43,935
FRONT STREET	C	DARREN JOHNSON	24	36	908	1,102	804	261	167	293	131	147	$645,717	$88,029	$123,336
GREEN HILL	C								0			0			
HARMONY	C	DAVID MCHUGH	2	0	161	230	46	60	0	36	0	0	$37,208	$3,066	$5,400

SOUTH YADKIN—CONTINUED

Churches		Pastor (For Addresses, see Directory in Back of Book)	Total Baptisms	Other Additions, Letter, etc.	Resident Church Membership	Total Church Membership	Sunday School Enrollment	Vacation Bible School Enroll.	Discipleship Training Enroll.	Church Music Enrollment	W.M.U. Enrollment	Brotherhood Enrollment	Total Receipts	Total for Cooperative Program	Total Mission Expenditures
HEBRON	C		1	2	441	563	297	101	72	69	35	16	$219,204	$16,707	$27,168
IJAMES CROSSROADS	C	BEN MULL	2	1	205	230	114	57	2	57	12	3	$87,675	$8,435	$11,159
ISLAND FORD	C		0	0	18	18	6	0	0	0	0	0	$3,003	$0	$250
JERUSALEM	C	JIMMY LANCASTER	0	2	208	216	188	98	0	26	18	7	$104,438	$2,150	$7,864
MOCKSVILLE FIRST	C	LARRY C HOVIS	6	5	458	572	359	56	194	117	57	25	$283,702	$23,443	$45,053
MONTICELLO	C	GLENN DANCY III	7	10	269	302	136	88	22	53	35	11	$124,632	$8,394	$18,252
MOORESVILLE FIRST	C	E H ROGERS	16	34	837	1,118	813	238	135	310	201	198	$795,465	$1,947	$35,350
MOUNT VERNON	C	GARY MARSHALL	1	2	112	183	116	76	0	54	94	31	$124,577	$4,075	$0
MOUNTAIN ROAD	C	JAMIE FOX	7	8	211	213	174	135	0	54	68	28	$111,773	$12,900	$22,627
NEW BETHANY	C	BILL MASON	4	8	0	301	120	91	52	44	40	0	$105,148	$1,200	$0
NEW HOPE	C	DALE ELLIS	3	16	245	249	161	111	0	47	28	11	$108,379	$8,197	$13,960
OAKDALE	C	MIKE MADDING	12	27	338	401	318	218	0	122	176	79	$225,818	$28,794	$47,712
OSTWALT	C		4	2	189	191	48	0	0	29	9	0	$69,430	$69	$662
PENINSULA	C	ROBERT JACKSON	10	42	536	569	685	274	188	170	168	76	$851,609	$71,270	$102,942
SHADY GROVE	C	JERRY YARBORO	1	2	43	49	52	37	0	43	12	0	$55,614	$0	$788
SHEPHERD	C								0			0		$0	
SOCIETY	C	STEVEN COX	3	4	166	255	135	68	0	35	36	0	$62,842	$2,075	$0
SOUTH RIVER	C	HAMPTON DRUM	29	23	585	659	483	206	71	94	113	52	$425,580	$28,470	$50,121
SOUTHSIDE	C	STEPHEN GOUGE	10	27	764	1,113	410	234	17	127	120	52	$375,044	$36,612	$57,304
ST. MARK	C	DALE MILSTEAD	3	10	215	225	102	69	0	59	0	0	$107,293	$0	$28,356
STATESVILLE FIRST	C	JACK CAUSEY	21	40	1,130	1,548	982	216	132	276	201	62	$998,296	$69,802	$54,677
TEMPLE	C	SCOTT PEDERSEN	3	8	213	223	107	75	0	15	38	22	$65,471	$2,307	$4,007
TROUTMAN	C	ROBERT J GOODE	15	15	500	744	368	265	105	92	182	70	$333,442	$34,023	$73,281
TRUE GOSPEL	C	RODNEY MCALLISTER	2	9	67	67	37	42	0	35	13	6	$57,500	$0	$2,228
TURRENTINE	C	BILLY J SLOOP	13	2	334	359	168	100	0	72	48	10	$108,608	$8,732	$19,472
UNION CHAPEL	C	BOBBY HENDERSON	1	3	185	185	91	60	0	30	32	0	$43,429	$0	$1,784
WAYSIDE	C		3	3	66	102	27	48	0	10	11	7	$35,547	$2,119	$3,477
WELCOME	C	MICHAEL PHARR	21	10	103	103	68	77	0	33	26	0	$45,275	$3,425	$4,959
WESTERN AVENUE	C	JAMES D CARTIN	25	52	1,046	1,382	970	222	252	320	196	129	$1,202,784	$60,000	$96,908

WHITMAN PARK	C	WILLIAM PARRIS	4	3	70	75	44	38	0	21	21	10	$20,000	$0	$0
YADKIN	C	J B PARKER JR	8	5	188	270	140	130	0	77	55	26	$91,062	$560	$6,692
Association Total:			**386**	**589**	**17,118**	**21,014**	**13,143**	**6,010**	**2,404**	**3,820**	**3,047**	**1,695**	**$11,580,76**	**$695,683**	**$1,351,477**

STANLY

ALBEMARLE FIRST	C	HAROLD L MCDONALD	11	13	626	916	675	137	30	183	178	21	$635,595	$58,051	$96,995
ANDERSON GROVE	C	RONALD T HONEYCUTT	21	22	377	391	330	239	112	159	72	40	$341,313	$35,029	$54,478
ANTIOCH	C	JASON LEE	0	0	65	68	100	24	10	14	17	10	$11,665	$0	$469
AQUADALE	C	ROBERT ELLIS	3	9	171	263	121	81	0	51	39	9	$64,948	$5,268	$8,011
BADIN	C	SAMUEL F MCLAMB	3	5	164	201	99	25	0	57	16	22	$71,335	$1,166	$7,140
BARBEE'S GROVE	C	TONY BRADLEY	1	4	206	238	192	133	50	56	46	27	$101,075	$1,908	$9,444
BEREA	C		45	10	92	93	105	100	0	0	0	0	$39,483	$0	$1,250
BETHEL	C	DOYLE HOLDER	9	4	432	466	354	166	28	118	65	65	$206,855	$3,846	$17,379
BETHLEHEM	C	LOWELL BROWN	4	4	169	211	162	85	0	68	33	20	$80,948	$3,276	$9,155
BIG LICK	C	LARRY LINKER	4	1	297	327	155	85	0	54	58	13	$152,617	$26,267	$59,356
CALVARY	C	JERRY MABRY	3	0	49	50	51	65	0	20	29	5	$25,833	$1,779	$3,419
CANTON	C	LESLIE N SCHOFIELD II	12	12	503	541	344	203	0	74	55	44	$153,070	$6,356	$9,638
CENTERVIEW	C	RONNIE VAUGHN	6	13	413	450	166	145	0	67	64	22	$216,535	$10,177	$24,878
COTTONVILLE	C		4	0	184	284	169	0	0	26	54	6	$59,414	$0	$5,965
COYLE	C	KENNETH SOSSAMON	3	8	22	24	21	0	0	5	0	0	$17,869	$0	$120
DUNN'S GROVE	C	DANNY LAWS	4	0	115	123	62	46	0	41	0	0	$25,412	$0	$641
EAST ALBEMARLE	C	ALAN GORE	0	0	86	96	62	53	16	14	14	8	$30,092	$206	$2,359
FAIRVIEW	C	ISAAC HICKS	0	2	202	281	69	57	0	22	23	0	$63,538	$4,344	$5,740
FELLOWSHIP	C	DARRELL HUNEYCUTT	6	27	127	127	91	0	38	39	27	15	$68,343	$1,509	$1,962
FREEDOM	C		0	0	50	117	48	42	0	39	12	8	$35,018	$0	$6,800
GRACE	C	EDDIE W BARBEE	9	3	399	517	215	102	0	40	62	13	$144,644	$9,235	$17,375
HIGHLAND	C	DOLAND HUMPHRIES	16	21	271	321	258	138	191	72	15	25	$240,851	$1,878	$20,712
HILLSIDE	C	CURTIS H SMITH	14	7	200	200	79	55	0	39	0	0	$50,365	$0	$1,700
IMMANUEL	C	OTIS GOINS	0	2	227	227	89	41	0	67	16	6	$75,627	$300	$1,755
KENDALLS	C		1	4	187	229	124	56	0	34	30	0	$88,837	$9,874	$20,991
KINZA MEMORIAL	C	RANDY BERRYHILL	1	0	290	317	271	217	36	13	70	26	$98,863	$3,552	$10,871
LAKEVIEW	C	TAB WHITLEY	1	7	272	300	77	86	0	30	34	5	$53,336	$5,025	$7,990
LOCUST FIRST	C	KINNEY L WALLACE	3	25	576	731	360	334	42	47	44	22	$261,195	$3,250	$20,910
MEMORIAL	C	KENNETH LAMBERT	4	3	296	356	221	75	23	34	50	26	$172,139	$16,000	$33,859
MINERAL SPRINGS	C		8	4	276	325	157	97	0	61	38	15	$99,000	$1,041	$11,000
MISSION	C	RONALD L RUSSELL	14	21	399	417	370	207	263	143	97	29	$188,530	$11,376	$20,092
MOUNTAIN VIEW	C	STEVE TUCKER	20	4	244	249	107	165	0	61	10	17	$144,877	$0	$12,815
MT CALVARY		JOE E SMITH	3	5	124	134	83	69	0	53	23	5	$58,014	$2,500	$5,619

STANLY—CONTINUED

Churches		Pastor (For Addresses, see Directory in Back of Book)	Total Baptisms	Other Additions, Letter, etc.	Resident Church Membership	Total Church Membership	Sunday School Enrollment	Vacation Bible School Enroll.	Discipleship Training Enroll.	Church Music Enrollment	W.M.U. Enrollment	Brotherhood Enrollment	Total Receipts	Total for Cooperative Program	Total Mission Expenditures
NEW LONDON FIRST	C	R DAVID AYERS	1	0	118	152	85	72	0	24	11	0	$64,782	$638	$4,245
NORTH ALBEMARLE	C	EWELL G TAYLOR JR	12	24	377	424	304	95	138	63	88	9	$209,789	$21,720	$1,605
NORTH STANLY	C	LONNIE WHITLEY	1	0	51	51	37	25	0	4	0	0	$20,510	$0	$0
NORWOOD FIRST	C	GARY HOFFMAN	16	2	177	187	132	128	0	30	0	3	$94,125	$420	$1,496
OAK GROVE	C	BURLEY W MOORE	3	8	226	227	100	61	0	21	0	0	$64,822	$1,824	$4,243
OAKBORO FIRST	C	DONNIE LOVETTE	7	10	337	414	246	185	107	41	59	25	$153,402	$25,452	$33,100
PALMERVILLE	C	JAMES B PRESSLEY	0	0	19	28	18	0	0	10	0	0	$26,371	$1,300	$7,515
PARKER MEMORIAL	C	TODD TUCKER	5	7	43	54	34	0	0	33	0	0	$23,336	$0	$0
PAUL'S CROSSING	C	JESSIE R DENNIS	2	2	189	255	136	64	0	62	18	23	$93,209	$4,125	$28,987
PHILADELPHIA	C	DWIGHT MABRY	10	2	327	358	206	107	0	34	50	41	$178,096	$14,705	$25,512
PLEASANT GROVE	C	PHILLIP L HUNTER	4	6	600	661	515	273	103	95	66	73	$225,828	$25,473	$59,210
PLYLER CHURCH	C		5	4	287	320	121	63	0	23	18	3	$63,424	$5,294	$12,726
POPLIN GROVE	C		1	2	266	315	125	95	0	23	27	18	$69,918	$3,115	$7,285
PORTER	C	JOHN C WALLACE	6	8	217	256	152	51	0	15	37	13	$87,255	$7,610	$12,303
PROSPECT	C	RICK MILLER	17	12	334	368	227	117	76	128	59	0	$153,035	$4,875	$13,709
RED CROSS	C	GARRY BAKER	8	2	250	277	120	96	0	35	27	18	$120,149	$6,541	$12,144
RICHFIELD	C	EUGENE CARROLL	7	0	96	127	69	43	0	24	24	18	$55,662	$0	$2,605
SILVER ROAD	C	GENE L HOPKINS	2	7	76	76	34	48	0	30	0	0	$35,845	$200	$776
SILVER SPRINGS	C	DENNIS HELMS	3	2	326	350	167	82	0	59	47	22	$93,914	$1,250	$8,473
SOUTH ALBEMARLE	C	JON HOEY	4	4	100	193	115	0	36	45	27	39	$81,417	$1,600	$4,698
SOUTH STANLY	C	BOBBY MOWERY	15	3	313	353	238	150	0	44	26	30	$114,798	$14,339	$10,709
STANFIELD FIRST	C		5	3	220	230	126	68	0	42	8	7	$67,722	$3,480	$8,398
UNION GROVE	C	DAVID E HOWARD	4	3	237	261	116	127	0	39	32	21	$84,515	$1,181	$9,146
WELCOME	C	RAY MOON	0	6	34	34	63	80	0	51	0	0	$47,775	$0	$0
WEST ALBEMARLE	C	WILEY I RUTLEDGE	1	4	470	584	363	83	81	80	56	0	$338,090	$22,944	$33,284
WEST OAKBORO	C		1	0	195	220	128	81	0	15	27	13	$54,816	$5,076	$12,056
WEST STANLY	C	RON NICHOLS	3	18	105	112	95	0	66	8	15	24	$140,326	$0	$3,300
Association Total:			**376**	**379**	**14,101**	**16,477**	**9,859**	**5,522**	**1,446**	**2,879**	**2,013**	**924**	**$6,840,167**	**$396,374**	**$828,413**

STONE MOUNTAIN

BAPTIST HOME	C	MARK O HOLLAR	8	16	626	682	575	280	444	129	168	83	$270,910	$25,688	$44,333
BENHAM	C	STEWART K ROTEN	0	0	184	217	101	54	0	71	0	0	$40,365	$1,750	$4,684
CENTER	C	JOHN T VANNOY III	5	5	210	246	98	109	0	25	31	36	$91,735	$10,458	$15,216
ELK SPUR	C	LONNIE BROWN	0	0	33	66	0	18	0	0	0	0	$5,000	$0	$0
FAIRPLAINS	C	J MICHAEL COLLIER	1	3	385	585	243	119	78	119	77	19	$198,511	$8,948	$18,798
HAYMEADOW	C	GARY HARROLD	4	9	218	386	96	95	0	80	13	10	$34,672	$13	$1,689
HILLTOP	C	JIM RHOADES	1	5	0	264	106	114	0	36	20	7	$50,198	$955	$3,501
KNOBBS	C	WILLIAM D BAUGUESS	9	5	172	208	108	89	0	30	8	0	$29,338	$0	$2,417
MAPLE GROVE	C	PAUL SHOUPE	1	0	200	240	106	84	0	46	25	20	$55,032	$4,616	$10,794
MOUNTAIN VALLEY	C	RICK ANDERSON	3	0	171	258	142	105	60	43	72	20	$88,953	$6,476	$15,506
MOUNTAIN VIEW	C	JULIUS BLEVINS	7	3	184	240	138	81	70	40	47	19	$64,930	$3,340	$8,337
MT PISGAH	C	MICHAEL CALDWELL	1	5	99	145	53	73	0	22	0	0	$47,487	$628	$3,926
NEW LIGHT	C	DAVID KEY	4	2	171	193	134	79	0	70	37	10	$34,648	$674	$5,334
PEACE HAVEN	C	TIM PRUITT	20	28	345	356	196	306	77	87	77	61	$195,053	$5,500	$14,689
PINE VIEW	C		1	2	167	216	117	49	0	17	20	9	$52,131	$3,047	$5,567
ROARING GAP	C		4	4	270	317	119	65	37	36	13	15	$93,380	$5,508	$11,987
ROCK SPRINGS	C	DEAN CRANE	5	1	184	215	97	73	0	32	0	0	$25,415	$143	$1,732
SPRINGFIELD	C	JOE MYERS	4	4	53	58	69	80	0	36	28	4	$28,182	$458	$2,567
TRAPHILL	C	JESSE MILES	8	4	97	134	73	64	0	21	20	0	$27,786	$0	$1,050
UNION	C	HARVEY CLARK	3	3	153	218	110	64	0	25	0	0	$69,258	$1,325	$6,325
WALNUT GROVE	C	MACE JOHNSON	3	2	44	144	49	37	0	24	0	0	$27,194	$1,750	$6,656
WELCOME HOME	C	JAMES (JIM) KINARD	0	1	75	134	44	0	0	12	0	0	$15,778	$0	$0
Association Total:			**92**	**102**	**4,041**	**5,522**	**2,774**	**2,038**	**766**	**1,001**	**656**	**313**	**$1,545,956**	**$81,277**	**$185,108**

STONY FORK

BAILEY'S CAMP	C	MAX WEST	0	1	49	68	28	38	0	18	5	0	$10,428	$639	$2,017
DOE RIDGE	C	ARVIL HARDY	2	0	40	61	24	0	0	0	0	0	$6,720	$302	
LAYTOWN	C	DANNY MURPHY	1	2	82	90	37	0	0	0	5	0	$24,836	$0	$2,931
LONG RIDGE	C	JOHN MCCOURY	1	0	41	44	44	32	0	0	8	7	$15,113	$1,020	$2,190
MOUNT EPHRAIM	C	TIM DOCKERY	1	1		122	51	22	0	20	20	0	$20,890	$0	$1,331
ROCK SPRING	C	RON BURGETT	13	0	86	86	91	76	0	20	7	0	$37,859	$5,169	$8,336
SANDY FLAT	C		0	3	65	82	40	49	22	25	8	1	$25,447	$363	$9,779
Association Total:			**18**	**7**	**363**	**553**	**315**	**217**	**22**	**83**	**53**	**8**	**$141,293**	**$7,493**	**$26,584**

Churches		Pastor (For Addresses, see Directory in Back of Book)	Total Baptisms	Other Additions, Letter, etc.	Resident Church Membership	Total Church Membership	Sunday School Enrollment	Vacation Bible School Enroll.	Discipleship Training Enroll.	Church Music Enrollment	W.M.U. Enrollment	Brotherhood Enrollment	Total Receipts	Total for Cooperative Program	Total Mission Expenditures
SURRY															
ALBION	C	CURTIS BYRD	5	0	156	194	88	61	3	53	26	25	$20,550	$0	$816
ANTIOCH	C	QUENTIN T MADDEN	9	7	320	349	252	206	111	48	122	57	$138,349	$6,715	$13,344
BANNERTOWN	C	WILLIAM G GUTHRIE	17	14	380	526	183	102	112	76	70	0	$240,379	$3,320	$13,900
BLUES GROVE	C	ROLAND MCCRAW	1	0	117	167	113	75	18	39	20	0	$41,000	$666	$1,806
CALVARY	C		16	4	689	709	710	202	80	215	230	223	$292,639	$32,892	$42,918
CEDAR LANE	C	WALLACE LOWE	0	0	9	34	7	0	0			0	$0	$0	$0
CENTRAL VIEW	C	KENNY PARDUE	0	3	104	164	97	36	0	59	44	0	$68,979	$1,507	$0
COMMUNITY	C	KENNETH JESSUP	3	2	214	253	100	0	0	81	10	0	$73,473	$750	$4,070
COPELAND	C	HENRY JUNIOR CORN	3	6	71	110	71	63	0	30	26	34	$52,427	$4,297	$9,408
CORNERSTONE	C	LEE JOHNSON	0	7	25	25	29	0	0	1	14	0	$56,996	$0	$2,265
CROSS ROADS MISS	C	ALTON BLEDSOE	1	1	79	89	89	55	0	35	10	0	$36,472	$175	$5,065
DOBSON FIRST	C	VAN LANKFORD	5	10	220	305	220	150	240	70	75	57	$163,578	$10,585	$20,140
DOVER	C	ROBERT T LEONARD	5	7	243	243	110	71	32	37	39	19	$58,564	$2,899	$7,790
FAIRVIEW	C	DANIEL MERRITT	2	10	230	255	147	105	0	59	29	32	$117,662	$3,000	$9,872
FAITH	C	RANDY H EDWARDS	22	9	157	157	150	128	0	55	30	0	$124,202	$0	$0
FANCY GAP	C	DWIGHT SECHRIST	1	4	124	198	76	69	23	33	8	0	$70,473	$425	$6,550
FELLOWSHIP	C	EDWARD HONEYCUTT	11	6	323	354	162	165	0	74	35	39	$101,614	$8,749	$16,982
FLAT ROCK	C	JON CAWLEY	5	7	408	422	190	74	61	69	19	81	$171,265	$6,144	$10,985
FLIPPIN MEMORIAL	C	TIM BURTON	2	0	200	225	81	114	0	33	28	0	$49,292	$500	$2,956
GUM ORCHARD	C	JAMES HOBERNICHT	2	4	65	114	34	44	0			0	$17,761	$0	$375
HAYMORE MEMORIAL	C	ROBERT P MCCRARY	12	8	443	603	418	162	132	79	177	40	$291,614	$37,017	$63,531
HIGHLAND PARK	C	JAMES BAUGHN	10	20	396	436	292	136	164	63	82	46	$197,273	$4,000	$16,378
HILLS GROVE	C	RONNIE CHAMBLIN	3	4	46	48	47	35	0	24	10	0	$21,565	$85	$505
HISPANIC MISSION	M	ROSALINO ROJAS	5	4	13	13	52	0	0			0	$8,126	$0	$10
HOLLY SPRINGS	C	MICHAEL T WORKMAN	5	11	321	356	129	134	56	98	69	37	$81,692	$3,825	$8,360
INDIAN GROVE	C	TOMMY FLOYD	0	6	159	212	100	36	0	50		39	$46,228	$454	$2,324
IVY GREEN	C	LESTER R BRYANT	6	0	126	148	67	79	6	23	27	0	$28,739	$521	$2,009
JESSUP GROVE	C	ROGER VADEN	0	1	244	300	133	133	24	52	16	0	$75,753	$461	$2,761
LADONIA	C	GROVER HALL	3	0	80	100	74	45	0	35	20	0	$24,176	$80	$300

LAMBSBURG	C		8	0	148	199	115	144	0	18	20	0	$47,295	$1,755	$8,211
LITTLE RICHMOND	C	ODELL SISK	5	3	109	162	57	84	0	17	10	0	$35,886	$1,095	$3,383
MOUNT AIRY FIRST	C	JAMES E LANGFORD	8	12	619	886	505	165	150	120	200	75	$556,569	$14,379	$30,211
MOUNT CARMEL	C	DANNY CULLER	1	3	252	328	127	94	54	57	11	19	$121,852	$5,640	$20,239
MOUNT HERMON	C	LARRY STONE	6	6	153	176	153	92	0			0	$58,955	$0	$0
MOUNT ZION	C	MITCHELL PRUITT	3	2	109	122	46	0	0	27		0	$17,498	$826	$1,326
MOUNTAIN PARK	C	CHRIS WILMOTH	2	5	85	147	105	112	29	74	39	29	$48,910	$532	$3,120
MOUNTAIN VIEW	C	CLYDE STEWART	0	3	126	193	99	87	131	36	28	0	$54,621	$74	$4,109
NEW BETHEL	C	JIMMY MCCRAW	5	2	69	89	60	32	0	20		0	$23,024	$0	$0
NEW HOPE	C	TRENT LYONS	1	4	203	223	87	104	0	52	11	0	$82,644	$192	$1,423
NEW LIFE	C	ERNEST Y NICHOLS	2	3	84	134	36	61	0	44	16	10	$23,361	$995	$3,720
NEW VENTURE	C	ERIC AYERS	0	0	30	30	34	52	0	29		0	$15,382		$0
OAK GROVE	C	JACK PUGH	7	2	190	277	89	68	0	43	18	0	$51,929	$258	$1,796
OAK RIDGE	C	DAVID E SECHRIST	6	2	457	498	197	189	0			0	$105,613	$2,495	$25,398
PAULS CREEK	C	TONY HOLDER	7	3	323	323	155	180	0	56	7	0	$32,300	$100	$1,120
PINEY GROVE	C	KERMIT GRAY	5	4	320	371	301	179	126	128	107	116	$150,000	$4,560	$15,354
PINNACLE VIEW	C	CLATE P BROWN	8	2	213	246	158	123	11	48	0	0	$69,926	$500	$10,412
PLEASANT VIEW	C	KEITH CASEY	2	9	150	336	184	123	27	36	31	29	$107,229	$1,980	$11,400
ROCK HILL	C	JEFF COLLINS	6	1	142	199	76	90	0		17	0	$34,283	$1,423	$3,992
ROCKFORD	C	DENNIS BLEDSOE	5	3	50	80	58	40	0	20		0	$43,839	$244	$2,744
SALEM	C	DARRELL TATE	12	17	237	408	237	153	162	81	78	41	$171,429	$2,100	$18,005
SALEM FORK	C	VAN BRINDLE	5	3	170	199	111	46	0	46	10	12	$58,493	$3,238	$9,332
SHOALS	C	BAILEY ELMORE	5	3	128	184	123	102	0	35	15	0	$59,548	$1,900	$14,551
SILOAM	C	JIMMY CAIN	4	2	100	149	105	100	23	47	27	35	$69,909	$360	$4,165
SIMMONS GROVE	C	STEWART MAUCK	4	4	173	200	178	105	21	71	75	64	$69,530	$563	$9,785
SLATE MOUNTAIN	C	VERLON R COMBS	6	7	244	244	100	153	22	74	13	0	$57,824	$234	$1,361
SULPHUR SPRINGS	C	BOB THOMAS	0	0	110	130	103	73	0	20	26	10	$32,158	$1,550	$4,743
TURKEY FORD	C	SPENCER EDMONDS	13	2	141	179	61	63	0	25	9	0	$25,200	$450	$4,099
UNION CROSS	C	BILL FAW	1	3	158	212	85	0	0	25	7	0	$30,924	$525	$0
VICTORY	C	GARLAND HALL	4	1	134	134	102	96	0	54	26	10	$69,707	$400	$2,703
WELCOME	C	DENNIS MCMILLIAN	5	0	315	354	108	95	0	48	73	20	$51,530	$1,500	$5,753
WESTFIELD	C	ROBERT BROWN	4	3	200	300	244	104	43	39	10	0	$117,807	$10,398	$18,319
WESTSIDE	C	JACK A CASSTEVENS	3	1	139	139	63	67	0	32	0	0	$27,935		$0
WOODLAND	C	JIMMY SLATE	4	17	287	287	140	115	0	69	29	26	$114,000	$3,752	$6,300
WOODVILLE	C		4	2	189	279	134	88	0	39	38	15	$60,078	$355	$2,693
Association Total:			**315**	**289**	**12,519**	**15,526**	**8,757**	**5,859**	**1,861**	**3,021**	**2,187**	**1,240**	**$5,368,029**	**$193,444**	**$515,187**

Churches		Pastor (For Addresses, see Directory in Back of Book)	Total Baptisms	Other Additions, Letter, etc.	Resident Church Membership	Total Church Membership	Sunday School Enrollment	Vacation Bible School Enroll.	Discipleship Training Enroll.	Church Music Enrollment	W.M.U. Enrollment	Brotherhood Enrollment	Total Receipts	Total for Cooperative Program	Total Mission Expenditures
TAR RIVER															
BAILEY	C	DUANE CALDWELL	5	8	202	238	89	66	40	24	37	8	$87,952	$3,924	$10,509
BETHLEHEM	C	ELDON REICH	3	6	176	272	108	66	0	42	0	20	$94,327	$4,337	$5,073
BEULAH CHRISTIAN	C	BILLY THARRINGTON	8	0	701	729	222	127	64	80	23	34	$113,635	$749	$1,027
BUNN	C	THOMAS D ELDRIDGE	2	7	202	310	101	135	0	30	18	0	$103,223	$2,407	$2,180
CASTALIA	C	RICKEY LETSON	2	2	113	203	80	93	10	30	22	13	$38,599	$1,829	$3,566
CEDAR ROCK	C		2	4	108	128	139	42	38	30	17	16	$54,977	$1,054	$3,982
CENTERVILLE	C	DAVID BROOKS	1	2	158	158	72	47	0	39	38	0	$32,000	$800	$2,790
COMMUNITY	C	CLYDE WAIDEN	0	0	24	26	8	0	0	1	0	0	$16,188	$0	$50
CORINTH	C	DONALD DOWLESS	2	0	230	230	102	96	0	29	7	21	$103,331	$8,519	$13,904
CYPRESS CHAPEL	C	CHARLES COLLIE	1	7	54	131	28	34	0	11	0	0	$20,500	$0	$0
DAMASCUS ROAD FELLSHP	M	CHARLIE MORGAN	4	0	9	9	0	0	0	0	0	3	$6,865		$290
DUKE MEMORIAL	C	JAY MEADOWS	1	0	98	287	128	75	38	39	22	15	$56,700	$4,179	$6,516
EPHESUS	C	CLARK J ROUNDS	9	4	158	233	177	120	29	38	78	32	$114,473	$7,892	$17,040
FLAT ROCK	C	GARY C MCNAIR	10	11	392	629	259	103	0	54	78	24	$238,731	$32,258	$44,742
FRANKLINTON	C	DUPRE SANDERS	8	10	607	870	310	301	179	135	54	30	$251,566	$12,000	$5,783
HARRIS CHAPEL	C	BILL HALEY	9	5	357	443	94	116	0	115	44	26	$95,214	$1,048	$7,572
HICKORY ROCK	C	TIM CANNON	0	1	84	101	76	39	12	14	12	0	$45,295	$0	$3,784
HOLLY GROVE	C	GORDON JOYNER	2	1	66	171	67	0	0	22	0	0	$33,396	$500	$2,600
HOPKINS CHAPEL	C	NORRIS COOK	14	5	386	446	177	58	12	43	38	27	$133,060	$8,068	$14,575
LOUISBURG	C	LARRY WILLIAMS	7	9	404	551	201	120	0	27	33	45	$185,568	$3,003	$8,757
MAPLE SPRINGS	C	PAUL LLOYD	0	2	224	265	149	88	13	77	69	18	$83,670	$2,600	$5,718
MOUNT ZION	C	NATHAN SAWYER	4	15	148	189	105	41	0	22	18	23	$51,208	$214	$2,372
MOUNTAIN GROVE	C	REINY KOSCHEL	6	2	238	259	119	69	0	34	7	0	$48,293	$620	$2,611
OAK GROVE	C	EARNIE R TAYLOR	4	7	370	392	220	144	8	56	47	0	$95,263	$6,751	$15,154
PEACHTREE	C	ED CARROLL	6	2	193	269	89	75	0	15	17	0	$73,174	$1,403	$10,850
PEARCE	C		7	3	194	313	128	54	0	18	21	0	$69,639	$938	$8,048
PERRY'S CHAPEL	C	WILLIAM C PARISE	0	1	176	254	78	0	0	10	6	1	$35,183	$1,779	$4,873
PHILADELPHIA	C	KENNETH BYRD JR	1	1	84	238	38	60	0	16	52	0	$49,080	$923	$8,133
PILOT	C	SHELBY STEPHENS	8	11	407	568	275	159	84	89	68	14	$191,015	$7,289	$19,939

PINE RIDGE	C	MARK PERKO	3	7	142	198	115	30	16	27	27	12	$95,024	$4,529	$9,989
PLEASANT GROVE	C		5	3	122	152	38	18	0	13	0	0	$54,122	$1,825	$9,223
POPLAR SPRING	C	GRADY C DICKENS	0	0	144	168	73	63	46	37	24	0	$47,280	$1,200	$400
RANSDELL CHAPEL	C	J L ALDRIDGE	2	0	176	214	69	64	0	22	5	0	$41,201	$1,403	$5,333
RED BUD	C	LEO LOWERY	6	4	221	304	212	97	0	54	58	35	$145,708	$7,825	$17,457
ROCK SPRING	C	CARL POOLE	17	14	228	255	146	56	45	52	43	16	$134,489	$2,643	$10,002
ROCKY CROSS	C	PAT WOOD	0	3	155	215	115	50	0	19	31	14	$27,981	$300	$2,162
SAMARIA	C	RONNIE D PENDLEY	8	3	259	304	168	95	34	92	38	29	$102,773	$4,375	$7,872
SANDY CREEK	C	JONATHAN D DORSEY	7	13	501	608	253	112	58	51	65	33	$140,166	$6,545	$4,214
SIMS	C	T R STONE	5	6	40	40	35	16	0	0	0	0	$30,946	$1,891	$2,639
SOCIAL PLAINS	C		1	10	155	196	71	0	0	16	11	3	$59,779	$5,922	$13,292
SPRING HOPE FIRST	C	JOSEPH W GRIFFIN	4	7	229	299	149	96	95	52	51	30	$164,704	$4,200	$10,551
STANHOPE	C	WILLIAM R BUSSEY	0	0	49	63	23	0	0	13	18	0	$25,833	$400	$30
UNION CHAPEL	C	CLEVELAND W DRIVER	5	6	244	310	124	59	0	22	18	31	$62,540	$3,000	$5,861
UNION HOPE	C	MARK PALMER	5	11	159	231	105	80	0	24	28	8	$91,214	$2,458	$7,418
UNION VIEW	C	WILIFORD A BARNHILL	6	3	328	434	99	57	0	48	38	7	$80,000	$1,651	$4,000
VICTORIA EN CRISTO HIS	M	LUIS F MARAVI	6	2	35	41	90	46	0	20	15	0	$32,161	$160	$0
WHITE LEVEL	C		12	2	301	398	187	112	12	55	23	9	$116,832	$3,453	$8,327
WOOD	C								0			0		$0	
Association Total:			**218**	**220**	**10,051**	**13,342**	**5,711**	**3,379**	**833**	**1,757**	**1,319**	**597**	**$3,974,878**	**$168,864**	**$351,208**

TENNESSEE RIVER

ALARKA MISSIONARY	C	RAY LAMBERT	0	0	96	107	31	0	0	36	0	0	$10,299	$0	$0
ALMOND BAPTIST MS	C	ROY CABLE	0	1	19	19	25	0	0		1	0	$8,501	$518	$2,433
BRUSH CREEK	C	BOBBY D CLOER	0	2	60	96	96	0	0			0	$11,660	$200	$6,600
BRYSON CITY FIRST	C	JOHN TAGLIARINI	2	11	241	428	183	0	0	31	31	0	$149,166	$16,072	$34,411
CHEROKEE	C		4	10	275	395	54	20	0	15	13	22	$44,100	$2,981	$0
COLD SPRINGS	C	EARL S KING	10	3	119	119	78	107	65	59		0	$22,025	$0	$0
DAN SPRINGS	C	JAMES COCHRAN	1	3	39	69	47	0	0			0	$15,027	$1,559	$2,751
DEEP CREEK MSNRY	C	EARL HOLDEN	1	5	250	431	114	102	35	40	30	19	$82,517	$5,205	$18,227
ELA	C	LARRY W FOSTER	1	3	56	68	40	35	0	24	10	0	$26,492	$635	$2,821
FRANKLIN GROVE	C	EDDIE DEITZ	13	16	367	422	123	110	198	64	57	27	$116,806	$2,945	$8,447
HOLLY SPRINGS	C	RAY FOX	0	1	48	69	46	40	0	15		0	$13,717	$1,191	$1,535
JACKSON LINE	C	BURLEN ALDRIDGE	0	0	39	84	43	0	0			0	$15,170	$0	$350
MAPLE SPRINGS	C	FORREST GIBBY	0	0	47	47	25	0	0	16		0	$2,336	$0	$1,792
MIDWAY	C	MARK SALE	0	5	100	138	43	50	0	27		15	$17,198	$355	$2,489
MT CARMEL	C	MIKE HOLCOMB	2	7	71	80	75	66	11		14	6	$40,288	$1,736	$1,704
MT ZION	C	STEVE JAMISON	7	3	89	184	53	45	29	23	14	14	$24,540	$2,405	$6,452
NANTAHALA	C								0			0		$0	

Churches		Pastor (For Addresses, see Directory in Back of Book)	Total Baptisms	Other Additions, Letter, etc.	Resident Church Membership	Total Church Membership	Sunday School Enrollment	Vacation Bible School Enroll.	Discipleship Training Enroll.	Church Music Enrollment	W.M.U. Enrollment	Brotherhood Enrollment	Total Receipts	Total for Cooperative Program	Total Mission Expenditures
TENNESSSEE RIVER—CONTINUED															
ROUNDHILL	C		0	0	25	25	28	0	0			0	$2,978	$186	$117
SILVERMINE	C								0			0		$0	
TOW STRING	C								0			0		$0	
WHITTIER MISSIONARY	C								0			0		$0	
Association Total:			**41**	**70**	**1,941**	**2,781**	**1,104**	**575**	**338**	**350**	**170**	**103**	**$602,820**	**$35,988**	**$90,129**
THERON RANKIN															
BLACKBURN	C	KEITH RUSTIN	4	13	111	117	102	95	19	0	20	0	$98,752	$550	$3,061
BROOKFORD	C	KENNETH BRYANT	15	17	90	148	114	62	47	29	0	10	$81,358	$19,163	$0
CALVARY	C	FRED E THOMPSON	3	14	278	345	190	0	69	29	49	76	$223,796	$16,717	$29,296
CATAWBA	C	JERRY JOHNSON	0	0	134	177	44	45	0	15	0	0	$53,605	$1,505	$3,132
CATAWBA VALLEY	C		0	3	197	199	122	85	28	51	35	43	$101,685	$1,200	$16,316
CENTRAL	C	MARTIN H DUPREE	10	11	474	550	246	85	115	56	53	41	$231,318	$21,012	$33,141
CHRIST UNITED	C	ROBERT LEE NEWTON	0	0	154	155	63	85	16	27	15	5	$89,706	$2,000	$7,667
CLAREMONT FIRST	C	DENNIS J RICHARDS SR	19	24	302	367	143	130	81	119	42	18	$125,763	$12,129	$17,192
CORINTH	C		10	7	300	370	172	183	85	20	44	22	$130,391	$7,411	$17,192
COVENANT	C								0			0		$2,276	
DEAF FIRST	C	CLIFFORD A TOLOSA	4	1	91	101	49	0	0	17	0	0	$48,965	$525	$1,223
EAST FIRST STREET	C	GE FREEMAN	2	8	262	362	133	80	0	40	15	24	$117,988	$1,807	$11,575
EAST HICKORY	C	ALLEN ROBERTS	19	11	827	950	224	212	62	65	40	0	$284,231	$20,545	$8,375
FAIRBROOK	C								0			0		$0	
FAIRGROVE	C	ALAN BEARD	5	11	275	370	92	110	0	17	34	38	$78,756	$7,503	$10,920
HICKORY FIRST	C	WILLIAM W LEATHERS III	26	57	1,165	1,650	1,406	350	129	393	229	122	$1,672,900	$81,432	$278,793
HIGHLAND	C	MACK MATHIS	6	24	852	1,399	890	342	150	188	39	25	$651,872	$87,253	$123,696
HILDEBRAN FIRST	C	RONALD D ARNDT	13	12	498	572	287	167	157	125	88	68	$277,323	$16,580	$34,225
HOUCK'S CHAPEL	C								0			0		$100	
ICARD FIRST	C	BOBBY D EARLS	84	54	877	1,043	813	462	115	126	108	102	$415,715	$46,685	$86,283

JOY	C	DANNY R DEAL	4	0	105	105	49	42	0	16	0	0	$30,782	$1,037	$1,140
LAKEVIEW	C	BEN ROWE	13	36	460	550	442	115	63	131	100	41	$416,631	$15,584	$31,930
LONGVIEW	C	ARTHUR D KREIDEL	2	0	72	204	79	90	0	49	26	17	$52,897	$3,000	$4,025
MOUNTAIN GROVE	C	GORDON N BENTON	11	14	487	576	489	220	18	91	108	24	$342,526	$28,403	$41,434
MOUNTAIN VIEW	C	CHARLES F SCHEIDE	16	26	391	595	370	187	0	98	18	15	$393,961	$12,000	$21,410
NEW HOPE	C	B DALE WATTS	20	40	370	370	370	100	326	125	135	67	$379,177	$14,812	$13,241
NEW LIFE	C	STEVE R CLARK	11	18	429	433	233	152	65	35	38	35	$225,674	$12,006	$16,560
NEWTON FIRST	C	MELVIN WINTERS	2	0	360	524	98	0	32	18	36	37	$180,243	$8,581	$7,856
NORTH NEWTON	C	JOHN H LOTT JR	6	4	299	379	126	69	1	41	23	6	$116,229	$9,147	$15,287
OXFORD	C	BOBBY LANGSTON	16	15	641	641	225	165	0	52	69	39	$140,800	$650	$3,356
PENELOPE	C	DALE O STEELE	1	12	748	1,067	559	185	62	120	100	24	$291,244	$8,453	$35,583
PROVIDENCE	C	ERNEST RICHARDS	4	27	240	282	259	156	0	79	96	62	$157,244	$3,000	$11,363
SANDY RIDGE	C	J T CLINE (INTERIM)	23	9	483	618	287	98	21	80	185	54	$250,295	$14,108	$25,183
SPRINGS ROAD	C	ARTHUR O YOUNT	8	5	660	697	154	153	0	19	56	29	$134,036	$7,507	$11,488
STARTOWN FIRST	C	BOYCE D HART	3	14	259	261	171	161	73	84	71	47	$110,400	$4,562	$9,052
SWEETWATER	C	RONALD G JOHNSON	2	4	190	247	108	118	39	28	41	35	$117,307	$3,794	$7,541
TEMPLE	C	BOB DOCKERY	2	2	345	452	184	94	0	88	51	6	$164,487	$15,801	$25,055
TRINITY	C	BRANT HOOTS	5	11	339	339	235	80	262	114	0	47	$192,309	$4,000	$6,890
VIEWMONT	C		8	15	960	1,347	692	115	119	166	162	20	$846,600	$35,178	$47,622
WARLICKS	C	GARY MURRY	4	15	446	546	366	88	106	62	89	34	$208,933	$18,316	$29,907
WAYSIDE	C	RECTOR HENSON	0	0	25	30	30	0	0	46	0	0	$0	$0	$0
WEST HICKORY	C	BLAINE GROSE	2	0	620	720	275	91	60	117	35	45	$543,404	$20,554	$38,086
WINKLER'S GROVE	C	DALE L FAULKENBURY	12	35	1,249	1,252	395	323	110	141	38	30	$444,974	$1,000	$10,520
WOODLAWN	C	ED YOUNT	22	107	529	729	516	91	192	92	77	55	$425,764	$45,134	$80,395
Association Total:			**417**	**676**	**17,594**	**21,839**	**11,802**	**5,386**	**2,622**	**3,209**	**2,365**	**1,363**	**$10,850,04**	**$633,019**	**$1,177,011**

THREE FORKS

BEAVER DAM	C								0			0		$0	
BEECH VALLEY	C	BILL WARREN	4	1	169	220	120	75	0	30	6	32	$41,788	$2,116	$5,461
BETHEL	C	DEAN COFFEY	1	0	96	149	55	0	0	18	10	0	$28,188	$2,300	$4,153
BLOWING ROCK FIRST	C	DONALD C ROGERS	4	15	153	161	99	53	70	49	1	1	$207,202	$3,375	$8,363
BOONE FIRST	C	LAMAR KING	6	32	801	1,157	466	74	0	91	87	129	$1,114,190	$35,532	$95,581
BRUSHY FORK	C	KENNETH A CORN	8	12	364	436	213	110	81	104	74	54	$166,157	$10,251	$29,062
CLARK'S CREEK	C	ZANE TESTER	17	8	159	184	90	45	0	21	12	0	$34,290	$2,497	$4,561
COOL SPRINGS	C	RICK TURBYFILL	0	0	40	56	36	0	0	29	0	16	$2,547	$0	$1,040
COVE CREEK	C	DOUGLAS E ROBINSON	1	5	257	311	200	127	12	31	57	26	$108,041	$7,632	$18,811
ELK KNOB	C								0			0		$0	
EMMANUEL	C		0	0	136	146	85	58	0	29	22	19	$28,293	$1,200	$2,202

THREE FORKS—CONTINUED

Churches		Pastor (For Addresses, see Directory in Back of Book)	Total Baptisms	Other Additions, Letter, etc.	Resident Church Membership	Total Church Membership	Sunday School Enrollment	Vacation Bible School Enroll.	Discipleship Training Enroll.	Church Music Enrollment	W.M.U. Enrollment	Brotherhood Enrollment	Total Receipts	Total for Cooperative Program	Total Mission Expenditures
GAP CREEK	C	PAUL COFFEY	1	2	44	47	26	37	0	13	11	5	$32,729	$1,455	$2,256
GREENWAY	C	D HAROLD BENNETT JR	2	8	332	481	370	208	90	127	172	145	$454,677	$27,787	$63,545
HOWARDS CREEK	C	ROBERT D BURRIS	5	13	358	379	255	158	146	62	94	88	$192,626	$3,000	$23,755
LAUREL FORK	C	DAVID E BROWNING	1	4	141	167	95	50	34	37	9	24	$86,011	$3,642	$16,588
LAUREL SPRINGS	C	GORDON RAWLS	3	6	232	333	158	86	0	63	41	9	$124,977	$15,233	$29,828
MABEL	C	CARL JOHNSON	2	1	53	111	70	44	36	21	20	12	$50,278	$420	$23,450
MEAT CAMP	C	HERBERT MCCOY	2	0	147	225	84	82	36	36	28	21	$58,660	$1,295	$16,813
MIDDLE FORK		ELLIOTT HAYES	3	3	131	159	56	75	28	32	13	10	$49,696	$1,726	$8,775
MOUNT CALVARY	C	DONALD E HOLDER	8	15	339	339	154	138	41	50	35	35	$228,099	$19,815	$65,474
MOUNT VERNON	C	ALLAN BLUME	42	54	1,082	1,164	965	414	684	334	114	79	$1,164,439	$2,200	$166,401
OAK GROVE	C	STEVE GOS	5	8	300	382	183	135	149	49	66	39	$156,445	$12,749	$27,301
PERKINSVILLE	C	DAVID J HIGGINBOTHAM	5	9	199	403	185	105	63	126	49	11	$199,647	$20,533	$34,681
PLEASANT GROVE	C	STEVEN LEASHOMB	2	4	232	364	120	70	29	45	47	6	$54,193	$4,591	$12,257
POPLAR GROVE	C	DONALD CRITCHER	0	2	84	92	73	58	20	23	22	0	$33,153	$4,594	$8,485
PROFFIT'S GROVE	C	DELMAR JAMES	10	4	282	304	122	130	0	47	46	9	$95,039	$5,694	$9,164
RICH MOUNTAIN	C	JAMES D HAGAMAN	2	2	93	101	88	56	0	28	0	0	$25,608	$1,399	$4,482
RUTHERWOOD	C	JAMES G EARLY	3	11	200	277	226	147	42	62	46	26	$154,092	$10,926	$33,912
SHULLS MILLS	C	ARCHIE CLAWSON	0	1	19	29	59	0	0	11	0	0	$12,299	$0	$2,500
SOUTH FORK	C	HOMER MURDOCK JR	8	24	213	263	155	164	65	56	62	32	$106,215	$1,568	$6,539
STONY FORK	C	VERNON ELLER	0	2	100	168	68	39	0	0	0	0	$38,396	$1,569	$3,465
TABERNACLE	C	GARY WATSON	2	2	66	76	53	0	0	22	0	0	$19,648	$150	$2,280
THREE FORKS	C	DARRELL BARE	2	4	87	167	83	71	57	50	20	13	$87,698	$1,838	$10,023
TIMBERED RIDGE	C								0			0		$0	
UNION	C	ARNT GREER	8	0	170	205	164	85	62	48	46	35	$36,558	$1,633	$5,229
WHITE ROCK	C								0			0		$0	
WILLOW VALLEY	C	RAY GREENE	4	6	169	215	112	53	0	0	16	15	$34,431	$1,248	$2,795
WILLOWDALE	C	CHUCK EDMONDSON	12	14	182	192	165	115	0	44	36	45	$71,079	$0	$4,148
ZION HILL	C	JAMES HAGAMAN	1	3	162	217	72	50	15	28	5	0	$17,613	$0	$1,707
ZIONVILLE	C	CARL M JOHNSON	4	0	217	346	115	80	0	40	0	0	$77,128	$0	$900
Association Total:			**178**	**275**	**7,809**	**10,026**	**5,640**	**3,192**	**1,760**	**1,856**	**1,267**	**936**	**$5,392,130**	**$209,966**	**$755,987**

TRANSYLVANIA

BLANTYRE	C	JAMES R MORITZ	2	0	147	258	57	58	43	28	0	0	$46,301	$2,151	$6,195
BLUE RIDGE	C	CHARLES PIERSON	0	0	79	119	21	0	0	17		0	$13,456	$0	$0
BOYLSTON	C	JIMMY BURRESS	17	9	265	459	183	113	130	64	58	27	$125,922	$14,102	$25,805
BREVARD FIRST	C	JOE LEONARD	15	24	673	1,171	665	132	249	138	73	0	$558,603	$44,209	$89,349
CALVARY	C	DAVID L TUCKER	8	6	347	472	164	108	64	62	76	41	$170,660	$20,699	$400
CARR'S HILL	C	CHRIS MORGAN	1	6	319	393	115	141	60	38	20	44	$139,172	$14,809	$35,401
CARSON'S CREEK	C	DON WATERS	13	6	141	211	94	72	50	35	0	0	$73,935	$0	$1,800
CATHEY'S CREEK	C	ROGER D SMITH	5	1	0	362	164	53	0	29	0	13	$0	$6,000	$0
CEDAR MOUNTAIN	C	HARLON RAMSEY	1	3	166	240	83	77	98	54	0	9	$67,843	$600	$600
CHERRYFIELD	C	GENE GILLIAM	6	7	199	257	120	46	0	23	0	0	$88,000	$8,898	$19,000
DUNN'S CREEK	C	CLAUDE JOHNSON	1	0	57	235	29	22	12	12	0	3	$13,562	$420	$875
DUNN'S ROCK	C	KADEZ WILDE	0	0	77	89	16	0	12	24	0	0	$33,161	$3,815	$7,433
EAST FORK	C	GENE KING	6	2	191	212	135	35	55	31	0	1	$111,644	$0	$900
ENON	C		8	5	350	418	78	50	0	40	20	35	$119,285	$6,991	$14,392
FAITH MISSIONARY	C	VESS MCCALL	0	4	104	192	29	38	25	23	0	0	$22,506	$801	$3,008
GLADY BRANCH	C	ROBERT LEWIS	7	8	260	349	85	68	38	56	18	15	$81,842	$8,357	$20,124
GRACE	C	ERIC PFEIFER	4	9	242	326	120	86	84	57	36	0	$126,711	$18,688	$32,280
LAKE TOXAWAY	C	KEVIN MORGAN	7	2	225	229	74	76	0	18	0	0	$52,395	$1,500	$3,717
LITTLE COVE	C	ZEKE CRAWFORD	5	3	70	114	66	42	25	15	21	11	$34,000	$2,553	$6,100
LITTLE RIVER	C	JEFFREY H MAYNARD	7	32	354	497	302	179	151	78	126	87	$181,184	$10,276	$29,825
MIDDLE FORK	C	CHESTER CHAPPELL	11	8	94	99	37	45	24	22	1	0	$53,245	$0	$7,518
MORNINGSIDE	C	MICHAEL SHIPMAN	11	0	226	294	155	164	36	41	13	0	$81,048	$1,943	$9,914
MT MORIAH CALVERT	C		0	2	136	167	67	51	70	51	7	0	$52,464	$855	$8,034
NEW HOPE	C	DOUGLAS LEE	0	3	102	123	64	54	25	10	52	3	$45,113	$1,479	$1,195
NORTH TOXAWAY	C	K HAROLD SITTON	0	0	0	0	100	80	0	23	0	15	$53,500	$5,678	$1,200
OAK GROVE	C		2	7	112	142	72	55	73	53	0	0	$81,164	$4,523	$11,798
PISGAH FOREST	C	KEN LEWIS	25	57	696	866	633	208	213	140	125	106	$396,916	$20,556	$37,007
ROCKY HILL	C	ALTON TAYLOR	10	2	136	183	55	55	42	32	10	0	$78,142	$2,146	$12,578
SHOAL CREEK	C								0			0		$795	
TEMPLE	C	ALVIN MORGAN	3	7	214	323	108	39	14	19	38	18	$105,399	$860	$0
TURKEY CREEK	C	CARL J PRESNELL	6	8	514	680	275	129	170	51	15	12	$187,547	$20,055	$28,553
ZION	C	JAMES CARTRETTE	2	1	179	217	96	112	50	26	28	15	$72,197	$9,967	$14,672
Association Total:			**183**	**222**	**6,675**	**9,697**	**4,262**	**2,388**	**1,813**	**1,310**	**737**	**455**	**$3,266,917**	**$233,725**	**$429,673**

Churches		Pastor (For Addresses, see Directory in Back of Book)	Total Baptisms	Other Additions, Letter, etc.	Resident Church Membership	Total Church Membership	Sunday School Enrollment	Vacation Bible School Enroll.	Discipleship Training Enroll.	Church Music Enrollment	W.M.U. Enrollment	Brotherhood Enrollment	Total Receipts	Total for Cooperative Program	Total Mission Expenditures
TRUETT															
ANDREWS FIRST	C		5						0			0		$17,175	
BEALTOWN	C	CECIL COLEMAN	0	3	21	99	31	55	0	16	0	0	$8,022	$0	$0
BEAR PAW	C	FREDDIE MANEY	11	11	0	0	37	0	0	21	0	0	$0		$0
BETHABARA	C		11	11	0	0			0			0		$0	
BETHEL	C								0			0		$0	
BIBLE MISSIONARY	C								0			0		$0	
BOILING SPRINGS	C	J EDDIS DOCKERY	0	0	172	239	117	70	0	74		0	$96,089	$0	$300
DOWNINGS CREEK	C	DENNY MOSS	3	8	104	144	77	91	0	50	0	0	$26,927	$0	$0
EBENEZER	C	EDWARD CARTER	2	0	251	342	131	1	0	48	30	0	$48,752	$4,638	$10,594
FIRES CREEK	C	DONALD COOK	2	3	172	237	79	48	0	46	20	0		$0	
FRIENDSHIP	C	GLENN ROGERS	2	0	117	211	70	55	0	20	14	0	$59,023	$846	$6,687
GRACE FELLOWSHIP	C	JERRY DOCKERY	19	14	0	149	109	111	88	72		0	$110,813	$0	$11,929
GRANDVIEW	C								0			0		$0	
HANGING DOG	C	HADLEY SHIELDS	2	1	104	204	88	110	46	41	25	10	$36,248	$525	$2,525
HARMONY	C		0	0	15	25	0	0	0			0	$1,375	$0	$0
HOPEWELL	C								0			0		$0	
JUNALUSKA	C								0			0		$0	
LIBERTY	C	BUDDY POPE	13	0	180	230	145	66	0	0	28	12	$40,582	$2,936	$6,148
LITTLE BRASSTOWN	C	AUD BROWN	8	15	516	669	214	150	52	75	50	17	$159,228	$4,450	$32,124
LITTLE GLADE	C								0			0		$0	
MACEDONIA	C	KEITH CLARK	0	4	65	209	25	24	0	14		0	$29,597	$285	$7,547
MALTBY	C								0			0		$130	
MARBLE SPRINGS	C	BERNIE DIXON	4	3	279	417	204	167	98	75	26	36	$181,907	$7,685	$23,688
MARTIN HILL	C								0			0			
MEADOW GROVE	C	KEITH NUCKOLLS	1	4	94	168	72	0	53	15	14	0	$35,529	$934	$1,814
MOCCASIN CREEK	C	EVERETT MORROW	0	3	32	45	19	0	0	17	0	0	$9,097	$0	$0
MOSS MEMORIAL	C	CHARLES SHELTON	4	3	42	42	47	0	76	34	19	12	$11,213	$0	$850
MOUNT CARMEL	C	DANIEL ELLIOTT	0	9	190	245	176	83	10	89	41	25	$62,476	$2,123	$6,837
MOUNT LIBERTY	C	DAVID WHITE	0	11	103	171	64	25	22	20	0	0	$30,562	$1,526	$5,950

MOUNT MORIAH	C	FRANK FISHER	0	2	56	128	20	0	0	0	0	9	$12,605	$904	$1,272
MOUNT PISGAH	C	BILLY STILES	7	8	171	274	77	54	34	62	17	28	$49,937	$2,089	$5,316
MOUNT PLEASANT	C	JAMES BYRD	0	3	162	216	134	58	0	51	28	39	$104,414	$9,717	$22,956
MOUNT ZION	C								0			0		$438	
MURPHY FIRST	C	WOODROW E BUSCH	10	24	966	1,359	614	251	319	222	105	103	$525,560	$64,495	$94,690
MURPHY SECOND	C								0			0		$0	
NEW HOPE	C	WARREN HALL	3	0	66	123	40	57	0	20		0	$34,574	$173	$715
NEW MARTINS CREEK	C	CRANVAL LEDFORD	10	4	270	340	86	89	0	40	11	12	$51,870	$0	$2,594
NOTLA	C	DANNY BURCH	4	0	110	248	38	36	0	17		0	$21,160	$0	$500
OAK GROVE (MURPHY)	C	RANDY JOHNSON	0	0	92	131	67	61	0	55		0	$32,645	$3,138	$6,008
OAK GROVE(MARBLE)	C								0			0		$0	
OAK VIEW	C	RONDLE FORD	3	2	49	67	35	40	0	25		0	$12,858	$0	$796
OGREETA	C	NED GOLDEN	0	5	72	90	49	38	0	22		0	$11,000	$63	$0
OLD SHOOTING CREEK	C	TERRY DAVENPORT	2	1	94	195	61	36	42	15	4	0	$22,667	$1,154	$5,156
OWL CREEK	C		0	0	68	144	49	50	0	4		0	$32,512	$96	$547
PEACHTREE MEMORIAL	C	DAVID ALLMAN	7	7	0	0	155	118	35	33	53	30	$110,357	$10,910	$38,233
PINE GROVE	C								0			0		$0	
PINE LOG	C		10	0	104	145	72	84	24	47		0	$12,655	$994	$0
PLEASANT HILL	C	KENNETH PAYNE	1	2	73	138	40	0	0	26		0	$10,305	$0	$0
RANGER	C	L B ADAMS	12	20	308	371	180	169	0	45	64	45	$117,110	$2,400	$14,360
SHADY GROVE (H)	C	JIMMY CHEATHAM	1	10	96	139	83	57	57	33	37	15	$70,164	$1,320	$14,096
SHADY GROVE (M)	C	J D DECKER	3	1	153	290	48	40	13	25		0	$26,500	$5,786	$4,042
SHILOH	C								0			0		$0	
SHOAL CREEK	C	JERRY BEAVERS	0	0	50	83	24	35	11	15		0	$12,145	$598	$811
SIMONDS CHAPEL	C	DANNY QUEEN	0	0	54	107	60	0	0	19		0	$18,200	$376	$866
SNOW HILL	C								0			0		$0	
SOUTH END	C								0			0		$0	
SWANSON	C	EDDIE LEWIS	0	1	55	113	33	0	0			0	$11,500	$0	$230
SWEETWATER	C	EDDIE COOK	0	9	44	56	38	32	0	9		0	$16,503	$64	$64
TOMOTLA	C	HAROLD STILES	10	9	191	251	242	144	0	109		0	$77,043	$900	$6,864
TRUETT MEMORIAL	C	JOHNNY FOSTER	4	23	367	495	166	151	57	51	52	28	$437,800	$7,533	$24,469
UNAKA	C	DALLAS CROWDER	0	2	165	267	81	65	0	56	42	8	$58,540	$1,062	$7,400
UPPER PEACHTREE	C	CARROLL ROPER	5	8	110	130	87	57	0	66		15	$28,180	$1,281	$2,397
VALLEY RIVER	C	ROY PHILLIPS	4	2	140	269	121	80	0	43		0	$39,683	$850	$2,689
VALLEYTOWN	C								0			0		$0	
VENGEANCE CREEK	C	RONNIE PALMER	11	4	181	225	196	169	20	100	54	49	$55,068	$744	$3,542
VIOLET	C						54	60	43	25	23	14	$46,172	$550	$1,886
Association Total:			**194**	**250**	**6,724**	**10,240**	**4,655**	**3,087**	**1,100**	**1,962**	**757**	**507**	**$3,007,167**	**$160,888**	**$379,492**

Churches		Pastor (For Addresses, see Directory in Back of Book)	Total Baptisms	Other Additions, Letter, etc.	Resident Church Membership	Total Church Membership	Sunday School Enrollment	Vacation Bible School Enroll.	Discipleship Training Enroll.	Church Music Enrollment	WM.U. Enrollment	Brotherhood Enrollment	Total Receipts	Total for Cooperative Program	Total Mission Expenditures
TUCKASEIGEE															
BALSAM	C	JOHNNY H SWANGER	6	12	125	275	145	103	0	70	26	0	$78,404	$232	$4,026
BALSAM GROVE	C	ABE BROOKS	1	2	69	87	57	45	0	26		0	$10,721	$0	$240
BIG RIDGE	C	CHARLES STEWARD					10	0	0			0		$0	
BLACK MOUNTAIN	C	ROGER STEWMAN	5	0	155	169	87	69	0	54		0	$22,789	$0	$2,027
BUFF CREEK	C		0	3	249	282	93	69	0	26	28	16	$71,338	$3,044	$8,396
CALVARY	C		1	3	61	98	59	32	27	25	0	0	$10,841	$217	$0
CASHIERS	C		1	5	289	388	128	63	16	62	24	8	$157,066	$3,000	$23,629
CULLOWHEE	C		7	6	254	385	171	0	0	37	56	15	$0	$2,834	$1,100
CULLOWHEE VALLEY	C	JAMES K PRESSLEY	0	0	23	28	12	0	8	12	5	0	$14,829	$0	$1,119
DEITZ MEMORIAL	C		0	0	62	88	38	0	0	11	0	4	$11,581	$750	$2,010
DICKS CREEK	C	ANDY WHITE	0	0	70	96	31	0	0	11	0	0	$5,091	$0	$531
EAST FORK	C		2	0	65	111	24	0	0	22	0	0	$16,959	$550	$2,060
EAST SYLVA	C	CHARLES L DEAN	4	13	500	693	281	135	43	80	34	4	$168,680	$1,808	$9,582
FALL CLIFF	C	JIM E POWELL	1	0	0	50	38	0	0	12	0	0	$12,000	$0	$0
GREENS CREEK	C	BARRY ALMAND	0	2	125	170	70	21	18	28	12	0	$28,875	$3,755	$6,645
HAMBURG	C		0	0	162	194	86	66	36	20	25	12	$104,438	$4,473	$2,402
HYATTS CHAPEL	C	STEVE WEBB	1	0	159	199	124	20	0	21		0	$36,667	$350	$4,700
JARRETT MEMORIAL	C	ROY W BURNETTE	1	1	110	182	43	19	25	20	17	0	$41,398	$892	$5,334
JOHNS CREEK	C		1	1	198	298	69	52	0	35	0	0	$7,121	$0	$0
LAUREL BRANCH	C	CARL ADAMS	0	0	0	80	78	0	0			0	$7,800	$0	$0
LIBERTY	C	JAMES E SMITH	0	0	75	75	46	25	13	34	12	5	$22,306	$26	$0
LITTLE SAVANNAH	C		0	2	120	187	52	59	26	20		0	$20,626	$297	$2,117
LOCUST FIELD	C	CHARLES E CARNES	1	0	108	163	54	40	35	50	14	0	$34,250	$200	$1,502
LONG BRANCH MISS	C	JAMES BROWN	4	0	112	112	66	38	42	0	0	0	$19,701	$0	$1,951
LOVEDALE	C		3	0	235	360	96	0	0	32	17	0	$78,767	$5,779	$16,002
LUMBERTON	C	MICHAEL R FARMER	0	0	16	43	20	0	0	0	0	0	$2,246	$0	$0
MOSES CREEK	C		0	0	50	53	35	22	0	12	0	0	$16,316	$50	$356
MOUNT PLEASANT	C	FRANK N BROOKS	1	8	203	336	90	29	0	26	11	0	$21,091	$0	$394
NEW HOPE	C	MIKE MOORE	8	11	363	463	136	112	0	38	29	0	$61,705	$244	$1,101

NEW SAVANNAH	C		0	2	40	42	14	0	0			0	$12,766	$0	$0
OCHRE HILL	C	JESSE HOLLINGSWORTH	1	6	245	377	106	45	33	60	19	17	$80,740	$1,836	$9,842
OLD SAVANNAH	C		26	6	287	387	58	0	45	32	8	0	$39,366	$0	$1,120
PINE CREEK	C	JIM STEED	0	1	79	123	38	0	0	0	0	0	$45,000	$0	$0
PROMISE LAND	C	LARRY BRYSON	2	10	47	49			0			0		$0	
ROCKDALE	C	HARRY D VANCE	0	1	84	145	52	39	0	21	0	0	$22,471	$0	$1,912
SCOTTS CREEK	C	DAVID A BOROUGHS	3	7	438	559	242	45	0	63	35	22	$162,504	$14,610	$28,265
SHOAL CREEK	C	DARYL NORTON	11	4	91	131	38	30	0	23	2	0	$334,800	$2,896	$6,727
SOLS CREEK	C		6	0	66	193	55	0	0			0	$0	$0	$0
SPEEDWELL	C	DAVID BURCH	0	6	111	243	39	55	0	22	0	0	$13,926	$60	$1,851
SYLVA FIRST	C		5	10	695	820	335	102	58	109	104	53	$418,305	$24,794	$59,226
TILLEY CREEK	C								0			0		$0	
TROUT CREEK	C	MARK STILES	0	0	31	31	39	0	0			0	$9,600	$0	$0
TUCKASEGEE	C	HAROLD ANDERSON	1	1	99	198	60	80	0	34	0	0	$35,186	$796	$947
UNITY	C	GERALD CONNER	0	0	174	202	52	0	0			0	$1,000	$0	$0
WEBSTER	C		0	0	125	135	72	45	0	13	6	10	$21,055	$1,594	$0
WILKESDALE	C	BILLY STILES	0	0	53	83	29	27	16	13	8	0	$17,377	$712	$2,874
WILMOT	C	JOHNNY R DAVIS	1	6	107	207	64	74	0	0	0	0	$16,894	$0	$0
WOLF CREEK	C								0			0		$0	
YELLOW MOUNTAIN	C		3	3	200	300	60	75	0	24	0	0	$34,123	$0	$3,656
ZION HILL	C	ERNIE N JAMISON	9	3	179	294	73	55	32	39	8	0	$47,324	$399	$1,396
Association Total:			**116**	**135**	**7,109**	**10,184**	**3,665**	**1,691**	**473**	**1,237**	**500**	**166**	**$2,396,043**	**$76,197**	**$215,040**

UNION

ANTIOCH	C	CHARLES F BROOME	5	1	358	393	257	166	0	95	65	40	$145,732	$2,208	$5,250
AUSTIN GROVE	C		4	4	432	485	331	118	108	48	98	89	$215,719	$15,200	$27,319
BENTON HEIGHTS	C	JOHN W LUCAS	0	6	85	155	38	72	0	14	0	0	$44,100	$800	$1,035
BENTON'S CROSS ROADS	C		42	22	532	610	448	110	400	26	71	62	$353,771	$24,250	$54,774
BETHEL	C	RANDY DAVIS	0	2	102	116	72	73	12	19	0	0	$76,664	$1,300	$2,238
CALVARY	C	EDDIE PRICE	1	10	182	245	108	69	0	21	33	0	$130,062	$10,789	$20,557
CENTERVIEW	C	JOE STROUD	0	0	171	176	139	93	15	30	35	21	$72,109	$1,062	$4,792
CENTRAL	C	DALE BROOKS	60	28	708	709	342	203	425	97	22	28	$295,000	$14,462	$15,375
CHRIST	C	EARL T ROGERS JR	2	6	44	54	54	0	0	16	0	0	$90,773	$8,334	$9,556
COMMUNITY	M	RICHARD H CULPEPPER	0	0	21	21	32	0	0	0	0	0	$6,260		$0
CORINTH	C	CHARLES HENSLEY	10	137	308	339	145	103	0	57	35	15	$85,305	$1,565	$3,754
CORNERSTONE	C	LOWELL WILLIS	2	5	39	39	35	0	0	0	0	0	$42,948	$0	$0
COVENANT	C	KENNETH E LIDA	13	10	185	213	96	75	120	37	25	48	$62,750	$298	$993
EBENEZER	C	RODNEY NAVEY	13	18	357	359	176	143	174	61	40	20	$132,904	$13,748	$18,306
EL BUEN PASTOR	M	TOMMY CONCHA	3	0	23	29	45	0	25	10	0	0	$17,380	$737	$1,165

UNION—CONTINUED

Churches		Pastor (For Addresses, see Directory in Back of Book)	Total Baptisms	Other Additions, Letter, etc.	Resident Church Membership	Total Church Membership	Sunday School Enrollment	Vacation Bible School Enroll.	Discipleship Training Enroll.	Church Music Enrollment	W.M.U. Enrollment	Brotherhood Enrollment	Total Receipts	Total for Cooperative Program	Total Mission Expenditures
EMMANUEL	C		1	11	199	213	47	0	0	19	0	0	$69,713	$2,231	$6,107
EUTO	C	TONY MEDLIN	4	7	152	199	188	124	86	60	54	16	$125,343	$6,097	$15,785
FAIRFIELD	C		1	6	190	275	97	70	21	37	21	15	$79,704	$3,044	$6,873
FAITH	C	TERRY BURRIS	10	3	125	150	92	105	0	27		7	$0	$2,785	$0
FAULKS	C	PHILLIPS L MCRAE	8	17	351	421	284	135	32	133	82	70	$144,485	$10,567	$17,684
FELLOWSHIP	C	LANNY HASTY							0			0		$0	
FOREST HILLS	C	RICK N EASON	15	74	158	158	156	80	37	69	20	20	$0	$0	$0
FRIENDLY	C	KENNETH PARSONS	2	2	258	258	115	101	21	38	0	16	$73,189	$821	$5,592
HAMILTON CROSS ROADS	C	JEFF SMITH	8	16	300	365	166	127	0	109	71	25	$131,403	$13,569	$19,214
HARTIS GROVE	C	CARLTON G MILLER	18	12	618	673	380	225	458	51	163	38	$337,250	$5,788	$15,742
HERMON	C	CHARLES H HUMPHRIES	2	8	199	206	107	109	8	34	38	30	$134,108	$10,446	$34,612
HILLCREST	C	DONALD LISK	3	10	517	519	285	148	0	67	21	0	$165,686	$1,920	$7,200
HOPEWELL	C	LARRY BLAKLEY	9	9	246	316	228	136	0	45	70	24	$118,609	$2,005	$205
HOWIE	C	DONNIE B CRUMP	14	13	145	146	129	76	0	27	54	15	$58,889	$3,882	$6,258
INDIAN TRAIL FIRST	C	MICHAEL T WHITSON	134	140	2,348	2,437	2,058	773	865	320	0	0	$1,794,864	$4,000	$23,234
LAKEVIEW	C		12	15	380	392	429	205	17	61	72	6	$235,220	$4,000	$27,459
LANES CREEK	C		3	0	212	242	49	37	0	19	12	0	$39,385	$633	$1,836
LEE PARK	C	DANNIE HAYES	8	4	241	274	81	60	0	31	43	62	$84,646	$987	$4,032
LIVING WATERS	M	JERRY W MCCOY	0	27	27	27	25	33	0	0	0	0	$8,018		$579
LOVE	C	DON C THOMPSON	20	47	60	60	45	70	19	15	0	0	$75,176	$0	$0
MACEDONIA	C	ROBERT LATTA	5	4	275	280	163	175	101	96	136	118	$178,977	$8,346	$22,685
MARSHVILLE FIRST	C	DOUGLAS E DANNER	10	7	249	407	201	140	20	90	87	114	$198,534	$7,350	$18,605
MARY ELIZABETH	C	MICKEY CARNES	5	3	256	258	174	121	97	70	27	73	$90,197	$3,084	$4,556
MIDWAY	C	DONALD R GAMBLE	10	19	233	273	259	157	105	49	25	15	$187,058	$5,393	$11,253
MILL CREEK	C	R MARVIN TYSON	7	14	295	343	191	95	63	16	53	26	$138,837	$3,700	$10,307
MONROE FIRST	C	HARRY E POOVEY	8	29	791	972	394	48	0	164	165	18	$713,824	$49,015	$66,632
MORGAN MILL ROAD	C	MICHAEL SHEEHAN	37	32	242	249	259	192	62	62	15	32	$157,300	$4,757	$10,915
MOUNTAIN SPRINGS	C	PHILIP MCLEAN	15	2	401	530	327	221	0	129	120	21	$186,746	$11,050	$16,258
MT HARMONY	C	H W (BUDDY) PIGG	32	44	884	935	552	312	54	135	99	37	$534,445	$14,803	$60,632

MT MORIAH	C		16	0	154	204	120	72	62	39	0	0	$67,119	$4,918	$8,826
MT OLIVE	C	JERRY HANEY	0	0	37	67	28	20	0	15	0	0	$44,602	$0	$4,978
MT PLEASANT	C	CLAUD H DICK	1	1	225	275	162	96	3	77	51	83	$112,839	$5,353	$15,980
MT ZION	C	U JACK WATTS	6	5	221	293	135	87	0	103	59	30	$113,783	$4,563	$17,551
NEW HOPE	C	TOMMY BUTLER	0	0	153	186	76	64	0	20	24	9	$74,941	$3,770	$11,726
NEW LIFE	C	BOBBY HELMS	0	14	115	117	77	66	54	45	12	8	$51,779	$2,170	$2,866
NEW SALEM	C	DOUGLAS RUMLEY	3	2	393	463	140	130	53	84	66	36	$152,172	$8,973	$19,897
OAK GROVE	C	JAMES W PARKS	3	13	370	370	309	146	0	82	93	61	$147,491	$11,270	$21,733
OAKLAND	C	DAN C PHIPPS	0	6	458	461	249	73	61	63	51	48	$231,860	$6,000	$17,428
OLIVE BRANCH	C	LEON SMITH JR	5	6	127	171	155	82	0	35	41	14	$103,579	$3,520	$15,839
PHILADELPHIA	C	PERRY A COMER	5	11	356	426	319	137	149	38	116	40	$195,756	$47,975	$54,979
PLEASANT HILL	C	LEON WHITLEY	4	5	247	350	172	142	0	48	39	10	$116,345	$3,772	$10,037
PROVIDENCE	C	LARRY COMBS	10	0	44	44	40	0	0	15		0	$0	$1,386	$0
ROANOKE	C	RICK BROWN	21	13	289	331	247	137	59	35	38	68	$135,855	$2,543	$9,995
SANDY ACRES	M	JOHNNY SIMS	0	0	0	0	108	0	0	0	0	0	$10,764	$0	$328
SANDY RIDGE	C	CLYDE R HAWKINS	11	18	348	448	385	110	92	60	38	21	$153,573	$11,138	$16,320
SARDIS	C	KENN HUCKS	32	33	468	538	356	160	96	53	47	24	$274,574	$15,900	$29,956
SECREST GROVE	C	GREG MILES	6	5	188	188	107	0	0	34		0	$75,793	$0	$0
SHILOH	C	DON F WHITENER	24	32	456	555	412	168	398	129	144	51	$403,939	$28,073	$56,973
SOLID ROCK	C	WAYNE BAKER	4	0	70	79	51	40	0	22	0	0	$26,242	$0	$0
SUNSET PARK	C	MARK HAFENBREIDEL	5	11	187	191	88	61	25	18	5	0	$213,112	$0	$0
SUTTON PARK	C		0	0	60	74	63	0	0	27	22	0	$40,606	$3,969	$4,619
TRINITY	C	BARRY BYRD	11	19	312	313	189	175	69	92	14	15	$141,494	$210	$1,296
UNION	C	JOE MULLIS	7	6	165	193	91	68	10	23	23	25	$62,862	$2,250	$6,755
UNION GROVE	C	JOHN GREEN	9	4	244	296	118	88	60	24	64	17	$167,232	$5,809	$13,065
WAXHAW	C	FRANK BARWIG JR	5	6	186	219	91	90	37	25	22	20	$82,309	$958	$5,382
WAXHAW FIRST	C		0	2	50	50	47	45	0	10	14	0	$32,248	$2,817	$4,499
WEDDINGTON FIRST	C	WILLIAM T FOGARTY	23	37	306	325	276	128	158	77	72	33	$331,000	$11,500	$20,589
WEST MONROE	C	CONLEY J BORDEAUX SR	61	66	1,564	1,609	716	204	318	138	0	0	$498,157	$0	$17,971
WESTEND	C	DUELL HINSON	5	0	14	14	16	0	0	12		0	$8,433		$0
WINGATE	C	JAMES G SOMERVILLE	8	14	452	511	365	115	136	101	135	62	$555,974	$14,845	$34,424
WINGATE MISSION	M	GINGER TUCKER							0			0			
Association Total:			**841**	**1,153**	**22,158**	**24,882**	**15,507**	**8,004**	**5,185**	**4,048**	**3,062**	**1,796**	**$12,459,51**	**$478,709**	**$1,003,381**

UNITED

PARK ROAD	C		8						0			0		$2,600	
SAINT JOHN'S	C								0			0		$44,832	
Association Total:			8						0			0		$47,432	

Churches		Pastor (For Addresses, see Directory in Back of Book)	Total Baptisms	Other Additions, Letter, etc.	Resident Church Membership	Total Church Membership	Sunday School Enrollment	Vacation Bible School Enroll.	Discipleship Training Enroll.	Church Music Enrollment	W.M.U. Enrollment	Brotherhood Enrollment	Total Receipts	Total for Cooperative Program	Total Mission Expenditures
WEST CHOWAN															
AHOSKIE FIRST	C	JESSE J CROOM	7	7	910	1,259	483	86	0	237	163	6	$414,481	$28,637	$42,270
ASHLEY'S GROVE	C	DAVID W ROSS	4	5	265	336	230	44	26	30	57	13	$85,063	$7,775	$15,453
ASKEWVILLE	C	FREDDIE M HARRIS	2	2	351	481	295	169	93	111	87	78	$120,231	$10,222	$32,506
AULANDER	C		1	2	213	327	163	53	0	49	67	32	$93,676	$4,333	$430
BETHANY	C	TIMMY TRIPP	2	0	104	159	83	56	81	49	41	18	$75,113	$6,275	$12,198
BETHEL	C	RICKY BARNES	1	5	55	103	46	0	0	15	16	12	$24,083	$2,167	$2,335
BETHLEHEM	C		0	0	24	48	17	0	0	0	0	0	$10,314	$600	$1,327
BRANTLEYS GROVE	C	JAMES WARD	2	0	142	191	52	59	0	24	30	48	$30,988	$2,991	$5,793
BUCKHORN	C		5	0	185	267	92	68	0	52	50	0	$64,894	$1,144	$4,707
CAPEHARTS	C	DONALD WILLIAMS JR	0	1	173	257	108	53	31	40	49	5	$65,058	$3,636	$8,743
CASHIE	C	DWIGHT AUSTIN	5	10	454	610	269	140	65	111	111	76	$232,948	$20,794	$38,112
CENTER GROVE	C		2	6	130	224	92	43	0	13	42	15	$59,478	$3,139	$6,993
CHRISTIAN HARBOR	C	HUGH MIZELLE	2	6	128	189	98	18	0	26	20	0	$55,105	$2,500	$11,245
COLREAIN	C	ROBERT M KELLEY JR	0	2	276	414	208	55	102	20	42	45	$84,924	$4,000	$9,946
CONNARITSA	C		0	1	98	166	52	0	0	12	23	16	$32,914	$1,000	$2,932
CONWAY	C	JAMES E HESTER	7	1	326	450	263	102	18	64	84	22	$188,881	$13,717	$33,719
CREECH MEMORIAL	C	LARRY W SOBLOTNE	8	5	75	292	46	42	20	24	10	0	$46,540	$4,291	$5,572
CREEKSVILLE	C	CECIL HARKEY JR	0	0	137	192	103	29	0	15	10	10	$76,182	$6,650	$12,102
EARLYS	C	RONALD W MCSWAIN	2	2	180	224	114	67	0	25	45	7	$69,042	$3,000	$10,208
EDGEWOOD	C								0			0		$4,022	
ELAM	C		0	2	82	138	55	8	0	10	10	9	$46,632	$5,223	$9,760
ELM GROVE	C	JAMES HARTSELL	1	1	177	225	174	101	49	32	39	14	$81,503	$5,200	$13,587
GALATIA	C	DAVID T FOSTER	16	12	443	559	464	212	332	130	127	156	$225,402	$13,999	$35,155
GREEN'S CROSS	C	BARRY JIMMERSON	8	2	138	180	71	38	66	14	21	4	$54,835	$2,994	$7,435
HARRELLSVILLE	C	WILLIAM A CAPEHART	0	2	116	207	85	35	38	52	4	0	$93,137	$9,200	$18,659
HOLLY GROVE	C	EDWIN DACUS	0	0	26	33	20	10	0	8	12	0	$6,457	$125	$1,267
HOLLY SPRINGS	C		1	2	47	90	39	0	0	0	0	0	$29,690	$977	$4,571
HORTONS	C		0	0	28	52	16	0	0	0	0	0	$4,968	$250	$580
JACKSON	C	JOE D MCLEAN	4	0	121	194	77	24	26	31	33	15	$58,960	$1,907	$5,681

KELFORD	C	HENRY BOSCHEN	4	3	60	76	33	32	0	0	11	0	$17,688	$1,500	$0
LASKER	C	CHARLES HULIN III	0	1	86	154	52	15	0	12	21	6	$20,159	$400	$1,029
LAWRENCE	C	JAMES N BAGGET	3	1	76	115	56	53	0	36	9	18	$46,194	$2,930	$6,007
LEWISTON	C	BLAKE HAYES	2	1	182	253	63	35	0	12	23	16	$107,146	$3,985	$5,687
MARGARETTSVILLE	C	WILLIAM NELSON	0	0	34	60	31	0	0	8	8	0	$8,784	$200	$937
MARS HILL	C		1	0	112	274	83	38	0	32	37	7	$49,817	$3,025	$6,455
MEHERRIN	C	BILLY SELLERS	8	6	386	523	254	112	28	30	109	51	$144,088	$16,551	$25,008
MENOLA	C	HERMAN HICKS	2	0	39	78	45	1	0	13	31	3	$21,061	$825	$3,201
MERRY HILL	C	RALPH KNIGHT	0	0	108	114	98	65	0	23	32	27	$48,402	$1,132	$5,459
MOUNT CARMEL	C	WILLIAM NELSON	0	0	23	36	16	0	0	8	9	0	$6,586	$100	$100
MT. TABOR	C	OLIVER W HALE	4	1	74	120	74	58	0	23	35	23	$55,171	$2,677	$6,945
MURFREESBORO	C	DAVIS L SMITH	1	6	342	544	146	44	0	95	66	17	$189,525	$19,420	$42,203
NEW HOPE	C	THOMAS LAMM	9	9	93	93	75	74	0	37	32	25	$90,813	$5,099	$7,234
OAK GROVE	C	BOB SKEENS	4	7	79	112	59	0	0	11	1	0	$46,409	$4,083	$4,093
PLEASANT GROVE	C	BRIAN FAISON	4	0	101	179	90	16	0	15	0	8	$37,738	$2,447	$3,959
POTECASI	C	CHARLIE SHYTLE	1	6	154	222	106	48	0	12	47	12	$65,377	$5,108	$10,260
POTTER'S HOUSE	C	MARK CHASE	3	0	41	43	50	0	0	11	4	35	$45,749		$1,756
POWELLSVILLE	C	CHARLES T EDMONDSON JR	2	1	152	235	126	76	15	19	43	11	$171,511	$11,555	$22,518
REPUBLICAN	C	HARVEY JACKSON	0	0	36	73	34	0	9	12	0	0	$30,379	$2,466	$6,989
RICH SQUARE	C	ROBERT V ROGERS	0	0	157	305	106	44	13	20	25	12	$77,335	$3,909	$9,231
RIVERSIDE	C	DENNIS CONNER	7	5	148	232	143	48	0	42	21	0	$56,145	$1,205	$4,126
ROBERTS CHAPEL	C	PHILLIP THOMPSON	0	0	110	136	76	31	0	23	25	19	$54,281	$2,000	$3,588
ROSS	C	ROGER KIKER	1	6	232	286	126	95	0	26	36	21	$69,854	$4,283	$5,790
SANDY RUN	C		7	0	124	259	84	30	0	15	16	0	$39,946	$1,421	$3,392
SEABOARD	C	ROBERT N KIRK	0	10	117	184	71	80	37	30	27	11	$44,283	$3,806	$8,872
SEVERN	C	KRISTOPHER BEAMON	0	0	98	153	69	35	10	16	4	0	$40,185	$1,750	$5,950
SILOAM	C	RICK JENKINS	11	3	121	162	68	66	0	17	22	6	$60,943	$1,200	$3,324
ST. JOHN'S	C	TITUS CARAWAY	1	0	181	257	87	33	0	35	29	36	$62,508	$3,322	$6,279
UNION	C	JOHN BAKER	10	39	281	352	306	115	102	20	89	0	$222,116	$9,630	$19,093
WAKELON	C	DANIEL SPELL	0	1	28	50	15	0	0	0	0	0	$9,914	$0	$748
WINTON	C	STEPHEN A MOORE	1	0	250	280	172	61	17	13	53	28	$110,000	$5,155	$1,378
WOODLAND	C		0	0	128	273	87	52	18	37	32	18	$72,820	$4,087	$5,837
Association Total:			**166**	**182**	**9,557**	**14,100**	**6,716**	**2,869**	**1,196**	**1,897**	**2,090**	**1,011**	**$4,554,426**	**$296,038**	**$590,734**

Churches		Pastor (For Addresses, see Directory in Back of Book)	Total Baptisms	Other Additions, Letter, etc.	Resident Church Membership	Total Church Membership	Sunday School Enrollment	Vacation Bible School Enroll.	Discipleship Training Enroll.	Church Music Enrollment	W.M.U. Enrollment	Brotherhood Enrollment	Total Receipts	Total for Cooperative Program	Total Mission Expenditures
WILMINGTON															
ATKINSON	C	DOUGLAS WARNOCK	0	2	132	214	135	34	28	29	17	0	$72,135	$1,575	$15,460
BARLOW-VISTA	C	TIM EVANS	11	16	192	242	89	75	0	15	26	41	$108,210	$10,095	$20,822
BEAR BRANCH	C	DOUGLAS FAIRFAX	9	9	123	197	62	94	0	17	8	0	$13,000	$0	$1,300
BETHLEHEM	C								0			0		$0	
BURGAW	C		13						0			0		$10,000	
CALVARY	C		16	49	1,152	1,673	748	250	405	203	176	133	$1,118,656	$104,877	$174,691
CANETUCK	C		3	0	20	50	20	0	0	0	0	0	$0	$0	$0
CAROLINA BEACH FIRST	C	RONALD B POYTHRESS	1	28	279	369	146	0	0	49	45	0	$135,901	$8,011	$18,698
CASTLE HAYNE	C	BILLY FOWLER	43	25	350	550	233	320	200	125	130	76	$0	$840	$0
CENTERVILLE	C	NORMAN WHEELER	2	6	132	195	110	64	0	26	52	10	$358,076	$3,200	$22,978
CHARITY	C								0			0		$0	
COLLEGE ACRES	C	JEFF NICHOLS	77	159	1,176	1,434	643	200	0	282	92	20	$1,012,306	$17,680	$35,202
EVANGELISTIC	C								0			0		$0	
FOREST HILLS	C	MARK FUSS	4	9	271	340	129	41	0	23	29	13	$106,576	$3,980	$10,075
FREEDOM	C		17						0			0		$28,462	
GIBSON AVE	C	BILL DIXON	0	3	140	399	70	77	20	18	23	12	$43,707	$2,723	$4,337
GREENFIELD	C	DAN BENNETT	5	13	43	43	41	34	0	10	21	21	$21,831	$63	$257
HAMPSTEAD	C	MELVIN C HALL	25	21	523	648	249	95	81	95	97	101	$229,878	$11,791	$35,273
HAW BLUFF	C	ROBERT COMPTON	3	2	132	150	85	50	0	43	32	0	$77,288	$1,000	$5,825
HOPE BAPTIST MISSION	M	JAMES JAMISON JR	1	0	15	15	21	0	0	0	18	0	$8,000	$0	$0
IVANHOE	C	CHARLES FLYNN	0	2	40	53	47	10	0	0	0	0	$20,748	$550	$1,950
KURE BEACH FIRST	C	JOSEPH PETERSON	6	4	74	194	53	0	0	17	15	0	$66,673	$1,241	$0
LAKE FOREST	C	RALPH E HOLT JR	11	12	226	713	306	0	49	83	45	105	$181,066	$14,754	$40,209
LONG CREEK	C		1	0	161	205	67	0	0	0	0	0	$40,515	$1,100	$1,800
LONG LEAF	C	EUGENE RIDLEY	19	24	2,227	2,358	696	157	31	185	113	16	$427,166	$39,790	$59,089
MASONBORO	C	GORDON A WRIGHT JR	9	20	618	704	361	135	126	80	87	38	$289,867	$19,095	$32,322
MOORES CREEK	C	PHILIP G EAKINS	3	0	133	167	62	0	0	14	0	0	$40,261	$3,915	$2,326
MOUNT HOLLY	C	DANNY JOHNSON	5	6	96	159	89	55	13	17	21	15	$80,858	$4,348	$8,679
MYRTLE GROVE	C		8	13	355	399	122	77	0	26	65	0	$145,407	$11,334	$17,798

NEW HOPE	C	JOEY CANADY	8	4	140	169	49	50	21	13	8	0	$30,646	$0	$3,687
NORTHSIDE	C	KENNY CHINN	35	135	632	644	316	175	0	114	35	25	$340,549	$9,250	$20,496
OAK GROVE	C	WILLIAM P HOWELL JR	11	5	55	80	51	0	0	0	0	0	$39,983	$226	$1,746
OGDEN	C	ROBERT MILLIS	3	20	332	497	177	153	44	94	90	27	$182,428	$14,296	$24,202
OLIVET	C	STAN JENKINS	8	10	120	208	60	30	0	12	17	0	$73,650	$2,200	$6,624
PENDERLEA	C	JOHN SELLARS	8	10	99	170	79	47	0	12	14	0	$53,710	$1,119	$2,068
PINE VALLEY	C	DAVID MCLAURIN	40	56	902	1,101	884	251	330	148	80	43	$1,086,950	$13,403	$110,900
PINE VIEW	C								0			0		$36	
PRIMERA IGLESIA	C	AGUSTINE LARA	2	1	43	58	56	0	7	11	1	0	$11,000	$180	$180
RILEY'S CREEK	C	E C MATTOCKS	11	11	335	475	160	0	0	75	62	21	$131,220	$8,010	$21,995
ROCKY POINT	C								0			0		$1,264	
SAINT PAUL MSRY	C								0			0		$0	
SCOTTS HILL	C	PHIL ORTEGO	7	26	729	769	640	168	284	67	54	55	$416,927	$20,107	$42,544
SEA GATE	C	ROBERT E LEE	3	2	444	577	170	101	56	25	63	15	$134,841	$1,190	$7,992
SHILOH	C	JODY BOOTHE	21	7	255	405	146	105	56	45	36	25	$127,562	$10,815	$15,331
SILVER LAKE	C		6	1	206	346	89	70	0	24	32	27	$82,428	$3,027	$9,496
SOUTHSIDE	C	RONALD N BRYAN	5	18	733	1,070	321	60	0	34	72	20	$291,398	$6,052	$32,588
SUNSET PARK	C	DAVID MYERS	28	43	861	1,475	529	192	0	111	99	59	$301,278	$21,440	$34,969
SURF CITY	C	DONALD K HORN	6	10	283	365	364	244	20	21	60	0	$139,633	$4,625	$10,829
TEMPLE	C	JAMES D WHETSTONE	3	8	701	968	340	80	0	120	137	43	$427,300	$13,750	$40,070
TOPSAIL	C	RICK ARMSTRONG	13	23	111	128	70	56	0	69	6	0	$84,246	$624	$3,492
VICTORY	C	HORACE HALL	42	12	121	190	142	121	82	49	59	6	$129,724	$570	$13,142
WALLACE	C	DENNIS BAZEMORE	6	25	487	765	334	298	0	97	198	90	$331,862	$16,000	$63,500
WATHA	C	TIMOTHY J FLINT	2	2	85	129	46	50	0	26	16	14	$35,092	$612	$3,060
WHISPERING PINES	C	CHARLES HARRIS	8	14	178	190	150	83	0	18	35	18	$71,424	$708	$10,782
WILLARD	C								0			0		$4,917	
WILMINGTON FIRST	C	MICHAEL G QUEEN	19	87	1,311	1,531	1,121	203	554	247	188	161	$1,418,251	$48,115	$57,743
WILMINGTON KOREAN	C	TAE KU LEE	64	5	56	56	55	0	40	15	25	9	$45,570	$1,171	$3,750
WINTER PARK	C	MICHAEL TUTTEROW	16	69	1,355	1,657	883	193	293	286	132	108	$869,041	$27,381	$64,565
WRIGHTSBORO	C	HARVEY H WHALEY JR	17	19	760	1,009	717	305	351	144	90	53	$618,273	$19,914	$10,207
WRIGHTSVILLE BEACH	C	DANNY HAWKINS	17	36	421	554	226	87	73	102	84	115	$517,237	$19,555	$51,279
Association Total:			**701**	**1,082**	**20,365**	**27,057**	**12,759**	**4,890**	**3,164**	**3,336**	**2,805**	**1,535**	**$12,590,34**	**$570,981**	**$1,176,328**

YADKIN

Churches		Pastor (For Addresses, see Directory in Back of Book)	Total Baptisms	Other Additions, Letter, etc.	Resident Church Membership	Total Church Membership	Sunday School Enrollment	Vacation Bible School Enroll.	Discipleship Training Enroll.	Church Music Enrollment	W.M.U. Enrollment	Brotherhood Enrollment	Total Receipts	Total for Cooperative Program	Total Mission Expenditures
ARLINGTON FIRST	C	RICHARD THOMAS	5	2	390	450	129	78	0	56	29	18	$103,310	$7,689	$19,038
BEAR CREEK	C	RICHARD ESKEW	12	6	309	327	133	115	0	22	21	25	$140,788	$2,538	$6,964
BETHEL	C	GRADY TRIVETTE	3	1	172	222	93	87	0	25	31	25	$52,441	$2,197	$5,667
BOONVILLE	C	LARRY W THOMPSON	10	12	411	516	430	148	121	214	131	44	$247,375	$24,811	$45,900
BREAD OF LIFE	C	J CECIL HILL	1	6	126	127	35	16	0	23	41	10	$45,899	$1,575	$4,334
CHARITY	C	RICK DURHAM	4	0	234	298	164	122	84	48	46	22	$66,024	$8,013	$20,149
COURTNEY	C	JOHN T BROWN	9	9	294	379	156	119	26	45	58	21	$191,891	$13,981	$26,370
DEEP CREEK	C	RON DAVIS	9	4	244	355	167	35	24	55	91	42	$101,556	$2,556	$7,720
EAST BEND	C	DAVID J BRADY	4	3	163	232	108	75	104	27	15	10	$78,048	$1,586	$10,881
ENON	C		7	3	429	529	269	180	67	53	82	11	$193,661	$11,359	$44,247
FLAT ROCK	C		0	4	252	308	195	60	0	34	0	6	$105,544	$6,220	$14,032
FORBUSH	C	JOHN WILKINSON	1	5	330	430	180	118	0	72	24	0	$134,107	$18,153	$26,711
FRIENDSHIP	C		2	0	142	225	139	60	0	44	20	0	$63,467	$1,500	$12,835
HUNTSVILLE	C		1	0	126	193	76	92	25	23	20	21	$71,473	$1,432	$5,951
JONESVILLE FIRST	C	MAXWELL HILL	11	13	420	586	261	115	0	81	77	65	$265,157	$19,230	$41,079
MAPLEWOOD	C	FREDDIE BRASWELL	5	19	101	101	117	0	35	55	13	39	$152,115	$1,248	$6,790
MOUNTAIN VIEW	C	TIMOTHY L TUCKER	13	14	298	417	354	238	38	69	70	49	$212,284	$1,020	$23,862
NORTH OAK RIDGE	C								0			0		$0	
RICHMOND HILL	C	WILLIAM HAMRIC	3	4	299	417	264	129	0	42	89	30	$156,543	$13,334	$27,129
ROCK SPRING	C	JESSE STROUD	5	3	131	184	138	126	0	47	21	20	$100,343	$6,684	$17,662
SANDY SPRINGS	C	DAVID KISER	8	2	242	318	175	108	15	55	61	71	$115,498	$2,915	$24,235
SHADY GROVE	C	JIMMY PULLEY	9	3	252	319	177	120	142	60	22	106	$127,329	$952	$18,035
SOUTH OAK RIDGE	C	PHILIP J BEAVERS	3	7	258	303	176	108	45	30	73	43	$130,222	$13,368	$25,083
SPANISH MISSION	M	MANUEL URIETA	12	3	43	58	98	61	15	27	12	0	$29,024	$1,556	$2,964
SWAIMS	C		0	0	299	356	50	0	0	17	10	0	$40,429	$380	$2,395
UNION GROVE	C	KENNY GOODEN	10	27	395	475	435	150	162	158	58	60	$259,840	$23,124	$33,089
WEST YADKIN	C	JEFF PRIEST	2	5	154	181	59	20	0	35	50	0	$44,294	$1,368	$2,772
WESTWOOD	C	DARYL HYDE	58	30	134	145	136	68	0	43	39	53	$95,850		$8,850
YADKINVILLE FIRST	C	DALLAS PRESTWOOD	6	7	291	350	207	121	0	76	37	27	$221,906	$19,500	$35,947
ZION	C	DENNIS SHAW	2	3	117	169	66	63	0	28	6	11	$56,899	$3,231	$8,730
Association Total:			**215**	**195**	**7,056**	**8,970**	**4,987**	**2,732**	**903**	**1,564**	**1,247**	**829**	**$3,603,317**	**$211,519**	**$529,421**

YANCEY

BANKS CREEK UNION	C								0			0		$0	
BEE LOG	C								0			0		$0	
BLUE ROCK	C								0			0		$0	
BOLENS CREEK	C	VERNON BUCHANAN	5	6	199	266	182	62	50	73	27	8	$111,256	$9,827	$28,677
BROWNS CREEK	C	PAUL SILVER	5	4	130	232	131	102	58	40	10	0	$65,733	$1,650	$9,755
BURNSVILLE FIRST	C	RICHARD L MURI	0	11	394	539	243	151	32	104	33	0	$207,497	$9,803	$24,920
BYRDS CHAPEL	C	BENNIE PHILLIPS	0	0	70	100	89	0	0	36	0	0	$25,620	$0	$0
CANE RIVER	C	ROBERT MELVIN	1	0	128	188	98	50	16	15	0	0	$59,234	$4,164	$15,031
CRABTREE	C								0			0			
FAIRVIEW	C	DALE BANKS	2	0	65	200	48	60	0	24	0	0	$40,211	$2,255	$4,051
HALLS CHAPEL	C	HOLT WHITSON	11	3	77	121	67	52	0	39	0	0	$29,052	$0	$0
LAUREL BRANCH	C	RAY STRICKLAND	1	4	71	99	51	8	0	40	5	0	$35,317	$1,535	$7,115
MOUNT MITCHELL	C	FORREST WESTALL	3	0	71	172	71	0	0	43	0	0	$36,635	$0	$2,862
MOUNT PLEASANT	C	LEE BOGGS	11	7	138	188	43	78	69	0	14	0	$27,854	$0	$2,177
PLEASANT GAP	C	RICHARD SULLINS	5	2	153	193	115	51	0	19	0	0	$107,211	$5,957	$23,384
PLEASANT GROVE	C	DORNE H AYERS	1	4	72	132	49	50	0		8	0	$20,775	$0	$2,677
SHOAL CREEK	C		4	5	135	142	124	137	36	56	53	25	$69,475	$2,459	$14,322
SOUTH ESTATOE	C	ROBERT SCROGGS	6	9	95	268	110	53	57	34	34	65	$65,585	$7,587	$13,041
WEST BURNSVILLE	C	ALBERT L WOODS	11	16	335	468	268	134	109	60	36	49	$222,445	$18,303	$29,877
WINDOM	C	CHARLES WILLIS	12	3	181	181	96	0	0	35	0	0	$0	$0	$0
YOUNGS CHAPEL	C	LAWRENCE GLENN	3	1	71	151	41	57	0	15	8	0	$30,450	$1,351	$5,710
Association Total:			**81**	**75**	**2,385**	**3,640**	**1,826**	**1,045**	**427**	**633**	**228**	**147**	**$1,154,350**	**$64,890**	**$183,599**

YATES

ANGIER AVENUE	C	KEVIN BYERS	0	0	437	453	141	10	0	33	20	1	$228,486	$16,801	$28,230
BAHAMA	C	ROCKY L GREGORY	9	6	43	237	107	67	44	75	51	47	$154,967	$4,130	$10,246
BELLS	C	ELMER L JOYNER	3	0	212	291	97	44	65	25	55	31	$74,318	$1,253	$9,562
BEREA	C	J A FOGLEMAN	0	5	148	208	49	48	0	29	0	0	$61,978	$1,326	$4,849
BETHESDA	C	JOHN M BUTLER	28	54	905	1,016	625	0	255	208	127	172	$713,388	$13,937	$90,777
BRAGGTOWN	C	CARL K GARNER	4	9	493	543	270	149	30	106	31	52	$302,639	$24,763	$36,455
CALVARY	C	ROBERT L PHILLIPS	4	12	373	393	292	103	54	110	40	0	$409,523	$6,073	$20,761
CARRBORO	C	JACK MERCER	6	17	423	833	400	89	148	115	29	33	$288,987	$14,579	$30,274
CEDAR FORK	C	CHARLES A ADMIRE	0	2	186	246	135	99	25	23	29	14	$110,500	$21,828	$30,369
CHEEK HEIGHTS	C	ALMOND HOLLEY	6	4	152	177	71	15	54	19	27	12	$50,639	$1,410	$4,667
CRESSET	C	DANNY R GLOVER	14	25	686	847	391	229	276	119	34	56	$378,201	$37,146	$58,871
DAYSPRING BAPT FELLSHP	C	MAC BARE	0	4	64	75	0	0	0	0	0	0	$106,810	$420	$4,875

YATES—CONTINUED

Churches		Pastor (For Addresses, see Directory in Back of Book)	Total Baptisms	Other Additions, Letter, etc.	Resident Church Membership	Total Church Membership	Sunday School Enrollment	Vacation Bible School Enroll.	Discipleship Training Enroll.	Church Music Enrollment	W.M.U. Enrollment	Brotherhood Enrollment	Total Receipts	Total for Cooperative Program	Total Mission Expenditures
DURHAM FIRST	C		8	30	1,660	2,027	823	118	205	204	127	112	$1,267,402	$75,089	$124,831
DURHAM MEMORIAL	C	GERALD C GOODWIN	9	5	629	971	460	201	151	99	82	51	$335,829	$47,096	$66,729
EBENEZER	C	TOBIE P STONE	14	23	775	811	407	153	55	104	76	90	$449,190	$10,000	$14,921
EDGEWOOD	C	RICHARD HEDGES	4	0	264	306	203	71	0	23	45	15	$110,984	$2,753	$6,545
EPHESUS	C	ELWOOD C MASSEY	3	8	214	318	178	58	20	40	46	25	$168,802	$5,782	$9,826
FAITH	C	KEITH MENSHOUSE	6	5	527	544	283	238	217	184	55	27	$196,183	$6,055	$17,982
FARRINGTON ROAD	C	JAMES E GREENLEE	3	11	95	104	82	11	43	21	0	0	$80,642	$3,275	$14,721
FIEDLCREST	C	NORMAN E GOSSETT	0	0	147	180	37	28	0	11	0	0	$31,515	$525	$3,553
FIRST UNITED ANTIOCH	C	HAROLD COBB SR	5	8	166	168	52	125	23	50	14	0	$29,759	$0	$0
GORMAN	C	STEVE JARVIS	10	8	622	881	535	264	33	151	71	25	$548,757	$41,923	$89,481
GRACE	C	WALTER A ISLEY	0	3	367	759	280	138	0	46	109	2	$561,093	$11,529	$37,665
GREATER JOY	C	JAMES E DANIEL	40	81	674	674	206	0	98	121	20	0	$161,000	$1,200	$2,400
GREY STONE	C	MALBERT SMITH JR	23	53	2,409	2,989	1,010	80	334	307	45	254	$1,385,522	$106,132	$119,051
GUESS ROAD	C	GARY L BYRD	15	15	406	777	405	148	215	99	45	2	$350,065	$18,908	$38,975
HILLSBOROUGH FIRST	C	JEFFREY A PORTER	9	0	374	457	232	111	0	102	80	31	$170,432	$6,036	$17,784
HOLLOWAY STREET	C								0			0		$0	
HOMESTEAD HEIGHTS	C	STEVE A SPANGLER	36	52	1,130	1,428	953	305	231	288	113	27	$729,950	$12,172	$42,435
HOPE VALLEY	C		3	7	422	479	380	105	80	84	59	19	$273,542	$7,316	$20,541
IMMANUEL	C	RAYMOND C JOHNS JR	4	3	357	405	163	119	24	109	80	41	$198,748	$16,248	$44,368
KOREAN MISSION	M		6						0			0		$2,215	
LAKEWOOD	C	ED DENTON	3	1	210	414	104	0	47	27	33	14	$113,720	$3,294	$12,863
LAWRENCE ROAD	C	RICHARD L MARKLEY	1	5	49	135	71	80	0	15	13	0	$48,992	$1,953	$4,586
LEESVILLE ROAD	C	TIMOTHY H ROGERS	13	5	161	161	118	85	16	20	31	18	$109,807	$12,621	$17,358
LOWE'S GROVE	C	FOREST M GALE JR	0	7	379	542	170	95	0	51	35	22	$126,572	$407	$5,607
LYSTRA	C	EVERETTE J SMITH	0	1	109	149	80	40	21	30	34	0	$54,000	$1,850	$4,549
MOUNT CARMEL	C	JAMES R BOSWELL	6	13	239	337	195	144	32	91	92	122	$163,414	$12,271	$25,562
MOUNT GILEAD	C		4	4	237	350	119	46	25	14	31	12	$94,985	$6,226	$17,425
MOUNT HERMON	C	JOE BOSTIC	10	9	429	516	217	93	24	33	36	53	$197,159	$22,731	$33,545
MT MORIAH	C	ROBERT D WEATHERLY	6	11	317	421	162	70	47	34	51	50	$135,797	$5,000	$10,682

MT PISGAH	C		0	2	185	249	99	46	0	30	10	0	$83,954	$10,530	$14,615
NEW JERUSALEM	C	JOHN L CALDWELL	11	13	115	118	116	70	0	87	24	16	$118,067	$500	$3,820
NORTH DURHAM	C	CHARLES E RUTT	3	0	36	38	31	0	0	9	10	0	$31,714	$219	$988
OLIVE BRANCH	C	TRAVIS YELTON	1	1	177	223	51	0	1	14	25	25	$91,224	$7,488	$12,298
PAGE ROAD	C	ANDY H WAKEFIELD	1	7	165	176	68	38	17	22	8	0	$62,996	$5,480	$11,082
PARK VIEW	C	BARRY A JONES	7	1	133	357	127	58	39	46	65	31	$113,651	$4,982	$12,508
PARKWOOD	C	ROBERT WALKER	0	0	80	122	17	0	0	0	0	0	$42,699	$0	$0
PLAINVIEW	C	RANDY WILLIS	2	0	331	370	133	70	27	47	44	27	$109,085	$11,027	$15,391
RED MOUNTAIN	C	DAVID A THOMAS	14	11	453	472	168	123	66	48	70	9	$128,660	$2,725	$19,803
RIDGECREST	C	DONALD R CHASTEEN	4	22	1,047	1,250	787	265	206	181	0	65	$663,912	$56,200	$7,461
ROSE OF SHARON	C	RICK COCKERHAM	34	16	518	594	293	224	31	52	83	136	$289,560	$10,216	$20,951
SPANISH MISSION	M								0			0		$372	
SUNRISE	C	RODNEY L CHANEY	5	5	67	84	93	0	0	9	0	0	$80,087	$0	$1,732
TEMPLE	C	STEVEN TEAGUE	0	8	448	761	384	110	0	57	70	33	$382,399	$22,785	$29,228
THREE RIVERS	C	MICHAEL E BERRYMAN	0	7	105	112	87	38	0	15	16	0	$145,584	$2,183	$8,599
TRINITY	C	WILLIAM A HAYNES	2	1	218	299	82	42	10	8	18	11	$61,244	$2,260	$3,482
UNIVERSITY	C	H MITCHELL SIMPSON	6	50	622	677	471	135	108	104	87	56	$428,612	$3,840	$12,370
WATTS STREET	C	T MELVIN WILLIAMS	0	19	614	1,003	464	35	0	49	52	0	$460,639	$6,000	$1,545
WEST DURHAM	C								0			0		$0	
WESTWOOD	C		0	1	201	329	74	0	0	7	21	10	$123,017	$9,816	$16,927
YATES	C	RONALD CUMBIE	15	19	635	945	550	105	97	183	82	97	$921,970	$31,148	$58,363
Association Total:			**420**	**689**	**23,640**	**30,801**	**14,598**	**5,138**	**3,494**	**4,188**	**2,551**	**1,946**	**$15,313,37**	**$772,044**	**$1,385,084**

C–CHURCH
M–MISSION

1996 Statistical Summary

Churches and Membership	1995	1996
Number of Churches	3,614	3,638
Number of Missions	86	100
Resident Members	894,766	920,166
Non-resident Members	241,033	252,874
TOTAL MEMBERSHIP	1,135,799	1,173,040
Average Membership of the Churches	307	314
Number of Baptisms	24,294	25,681
Percentage of Change	0.47%	5.71%
Number of Other Additions	31,055	32,195
Total Additions	55,349	57,876
Loss of Membership by Death, Letter, etc.	41,796	37,012
Net Membership Gain	13,553	20,864
Number of Churches Reporting No Baptisms	1,017	630
Ratio of Baptisms to Resident Membership	1 to 36.83	1 to 35.83

Stewardship of Money

Total Receipts of the Churches	$494,007,242	$550,417,415
Percentage of Change	-0.24%	11.42%
GIFTS FOR MISSION CAUSES		
Cooperative Program	$ 28,507,928	$ 28,337,744
(Convention Business Office Records)		
Other Mission Offerings	$ 69,531,226	$ 53,950,956
(Annual Church Profile Records)		
TOTAL MISSION GIFTS	$ 98,039,154	$ 82,288,700
DIVISION OF TOTAL MISSION DOLLAR		
Cooperative Program	29.08%	34.44%
Other Mission Offerings	70.92%	65.56%
PROPORTION OF TITHES AND OFFERINGS FOR MISSIONS		
Cooperative Program	5.77%	5.15%
Other Missions Offerings	14.07%	9.80%
TOTAL PROPORTION FOR MISSIONS	19.85%	14.95%
LOCAL EXPENDITURES (includes some borrowed money)		
New Buildng and Property	$ 41,291,306	$ 63,863,587
Other Local Costs	$348,379,483	$296,900,817
TOTAL LOCAL EXPENDITURES	$389,670,789	$360,764,404
GRAND TOTAL EXPENDITURES		
Total Mission Gifts	$ 98,039,154	$ 82,288,700
Total Local Expenditures	$389,670,789	$360,764,404
TOTAL EXPENDITURES	$487,709,943	$443,053,104

Percentage of Change from Previous Year

Cooperative Program	2.90%	-0.60%
Other Mission Offerings	63.93%	-22.41%
Total Mission Expenditures	39.82%	-16.07%
New Building and Property	9.08%	54.67%
Other Local Expenses	2.33%	-14.78%
Total Local Expense (including building)	3.01%	-7.42%
Grand Total Expenditures	8.76%	-9.16%

PER CAPITA GIFTS FOR ALL CAUSES (based on Total Membership)

Cooperative Program	$ 25.10	$ 24.16
Other Mission Offerings	$ 61.22	$ 45.99
Total Mission Causes	$ 86.32	$ 70.15
Total Tithes and Offerings	$ 434.94	$ 469.22

NOTE: Cooperative Program figures are from records in the Business Office of the Baptist State Convention for the calendar year. All other figures are from the Annual Church Profiles.

Church Organizations

Sunday School Enrollment

Churches with Sunday Schools	3,325	3,386
Sunday School Enrollment	624,270	647,427
Percentage of Enrollment Change	-6.11%	3.71%
Average Enrollment	188	191
Percentage of Churches Reporting Sunday School	92.00%	93.07%

Vacation Bible School

Churches with Vacation Bible Schools	2,987	2,887
Vacation Bible School Enrollment	287,807	296,633
Percentage of Enrollment Change	-4.82%	3.07%
Average Enrollment	96	103
Percentage of Churches Reporting VBS	82.65%	79.36%

Discipleship Training

Churches with Discipleship Training	2,153	1,348
Discipleship Training Enrollment	71,666	77,001
Percentage of Enrollment Change	-53.36%	7.44%
Average Enrollment	33	57
Percentage of Churches with Discipleship Training	59.57%	37.05%

Woman's Missionary Union

Churches Reporting Organizations	2,839	2,667
WMU Enrollment	128,216	133,217
Percentage of Enrollment Change	-7.35%	3.90%
Average Enrollment	45	50
Percentage of Churches Reporting Organizations	78.56%	73.31%

North Carolina Baptist Men

Churches Reporting Organizations	2,472	2,078
NCBM Enrollment (Men & Boys)	52,873	55,162
Percentage of Enrollment Change	-30.52%	4.33%
Average Enrollment	21	27
Percentage of Churches Reporting Organizations	68.40%	57.12%

Music Ministry

Churches Reporting Music Ministries	3,173	3,198
Music Ministry Enrollment	178,226	189,203
Percentage of Enrollment Change	-2.18%	6.16%
Average Music Ministry Enrollment	56	59
Percentage of Churches Reporting Music Ministries	87.80%	87.91%

Associational Directory

ASSOCIATION	MODERATORS	CLERKS
ALEXANDER	MARION POWELL; ROUTE 2 BOX 535; TAYLORSVILLE, NC 28681	EMILINE WAGNER; 4173 RINK DAM RD; TAYLORSVILLE, NC 28681
ALLEGHANY	ROBERT RICHARDSON; ROUTE 4 BOX 225; SPARTA, NC 28675	BARBARA RICHARDSON; PO BOX 876; SPARTA, NC 28675
ANSON	CHARLES CAUTHEN; ROUTE 4 BOX 133; WADESBORO, NC 28170	NELLIE THOMAS; ROUTE2 BOX 141-A; POLKTON, NC 28135
ASHE	CHARLES KING; 707 BUCK MOUNTAIN CIRCLE; WEST JEFFERSON, NC 28694	LINDA K BLEVINS; PO BOX 324; JEFFERSON, NC 28640
ATLANTIC	ARNIE HARRELL; 609 CHELSEA ROAD; NEW BERN, NC 28560	KIM PITTMAN; PO BOX 365; HAVELOCK, NC 28532
AVERY	DAVID BANNER; PO BOX 284; NEWLAND, NC 28657	HAZEL FRANKLIN; 44 GEORGE WHITE LANE; NEWLAND, NC 28657
BEULAH	DAVID CUNNUP; 2204 ROBERT WHITFIELD ROAD; HURDLE MILLS, NC 27541	LONA LOCKHART; 1670 CUNNINGHAM ROAD; SEMORA, NC 27343
BLADEN	DAVID E RUTLAND; ROUTE 5 BOX 2590-C; FAYETTEVILLE, NC 28301	VIRGINIA GAUSE; PO BOX 653; ELIZABETHTOWN, NC 28337
BLUE RIDGE	ERIC GRINDSTAFF; 1791 CHAPEL HILL CHURCH LOOP; MARION, NC 28752	PAT B GREER; PO BOX 2070; MARION, NC 28752
BRIER CREEK	DWIGHT DOWELL; 4323 WILKESBORO HWY; STATESVILLE, NC 28677	PAUL WELLS; 5849 WELLS HOLLOW RD; HAMPTONVILLE, NC 27020
BRUNSWICK	MACON WOOD; 1920 WONDERLAND STREET SW; OCEAN ISLE, NC 28469	ARLENE HALLMAN; PO BOX 3369; SHALLOTTE, NC 28459
BRUSHY MOUNTAIN	CHARLES EDWARDS; 723 SUNCREST ORCHARD RD; NORTH WILKSBORO, NC 28659	BETTY PARDUE; 1772 OLD HWY 60; WILKESBORO, NC 28697
BUNCOMBE	JAMES B SIDES; 197 ELKWOOD AVENUE; ASHEVILLE, NC 28804	NANCY M OWEN; 52 O'DONALD ROAD; ASHEVILLE, NC 28806
BURNT SWAMP	STEVE JONES; PO BOX 11; PEMBROKE, NC 28372	JOHN REVELS, JR; 204 WEST 10TH STREET; LUMBERTON, NC 28358
CABARRUS	CARROLL TAYLOR; 2520 PLANTATION ROAD; HARRISBURG, NC 28075	JOYCE KLUTTZ; 3201 OLD SALISBURY ROAD; CONCORD, NC 28025
CALDWELL	BOB LOWMAN, JR; 4698 KINGS CREEK CHURCH ROAD; LENOIR, NC 28645	ANN L HATTON; PO BOX 1555; LENOIR, NC 28645
CAROLINA	HAROLD MCKINNISH; 203 REED DRIVE; EAST FLAT ROCK, NC 28726	LUCY G SITTON; ROUTE 9 BOX 477; HENDERSONVILLE, NC 28792
CATAWBA RIVER	KARL MINOR; 1731 NORTH GREEN STREET; MORGANTON, NC 28655	ANNE P JOHNSON; 1112 HOPEWELL ROAD; MORGANTON, NC 28655
CENTRAL	JAMES A SUMMEY; 1111 ENGLISH ROAD; HIGH POINT, NC 27262	MARGARET ANGEL; 3805 PLEASANT GARDEN ROAD; GREENSBORO, NC 27406
CHEOAH	J BURLEN ALDRIDGE; RR 2 BOX 198; ROBBINSVILLE, NC 28771	NELLIE A PHILLIPS; ROUTE 1 BOX 174; ROBBINSVILLE, NC 28771
CHOWAN	FAYE OBER; 113 ROCKY HOCK CHURCH ROAD; EDENTON, NC 27932	DEBORAH H MANNING; 210 BERRY STREET; HERTFORD, NC 27944
COLUMBUS	WILLIE MCLAWHORN; 208 S THOMPSON STREET; WHITEVILLE, NC 28472	WANDA MEARES; 208 S THOMPSON STREET; WHITEVILLE, NC 28472
CULLOM	JOE MULLINS; ROUTE 2 BOX 112; WARRENTON, NC 27589	DELAINE M PERKINSON; PO BOX 384; WARRENTON, NC 27589
DAN VALLEY	HAROLD VADEN; 8030 NC 87; REIDSVILLE, NC 27320	MARTHA CASH; 145 CAMP ROAD; REIDSVILLE, NC 27320
DOCK	W DAVID GORE; 13575 SEVEN CREEKS HWY; TABOR CITY, NC 28463	CAROLYN K GORE; 18967 SEVEN CREEKS HWY; TABOR CITY, NC 28463
EASTERN	LOUIS PATE JR; 102 MEREDITH STREET; MT OLIVE, NC 28365	OTTIS L KING; 8565 S NC 41; WALLACE, NC 28466
ELKIN	JACK GENTRY; 225 ADAMS RIDGE ROAD; STATE ROAD, NC 28676	ANGELA CORDER; 151 REID-NIXON ROAD; THURMOND, NC 28683
FLAT RIVER	JERRY A FAULKNER; 6078 HICKSBORO ROAD; OXFORD, NC 27565	GERALD R FRAZIER; 1559 WALTER HITE ROAD; OXFORD, NC 27565
FRENCH BROAD	KEITH EDWARDS; 20 INDIAN CAMP BRANCH ROAD; WEAVERVILLE, NC 28787	ELIZABETH CLAYTON; PO BOX 83; MARS HILL, NC 28754
GASTON	JAMES LOWERY; 2315 CAMP ROTARY ROAD; GASTONIA, NC 28052	SANDRA TATE; 1607 RANKIN LAKE ROAD; GASTONIA, NC 28052
GREEN RIVER	JAMES DAVES; 633 OAKLAND ROAD; SPINDALE, NC 28160	TERESA SAMS; 231 WOODSIDE DRIVE; FOREST CITY, NC 28043
HAYWOOD	WAYNE WILLETT; PO BOX 628; CLYDE, NC 28721	SANDY KLONTZ; PO BOX 628; CLYDE, NC 28721
JOHNSTON	ROBERT L COOKE; 16657 BUFFALO ROAD; WENDELL, NC 27591	NORMAN L BAND; 90 OLD MALLARD ROAD; SMITHFIELD, NC 27577
KINGS MOUNTAIN	MARY LOU CAUSBY; 900 WEST WARREN STREET; SHELBY, NC 28150	RECCA G BINGHAM; 118 NORTH POST ROAD; SHELBY, NC 28150
LIBERTY	CHARLES DICKENS; 2032 PALMER ROAD; LEXINGTON, NC 27292	GAIL S BECK; 361 LIGHT ROAD; THOMASVILLE, NC 27360
LITTLE RIVER	MAX ELLER; 316 KEITH HILLS ROAD; LILLINGTON, NC 27546	JO LEE; ROUTE 2 BOX 67-AB; FUQUAY-VARINA, NC 27526
MACON	GENE HAWKINS; 731 HOLLY SPRINGS CHURCH ROAD; FRANKLIN, NC 28734	JO ANNE ELMORE; PO BOX 489; HIGHLANDS, NC 28741
METROLINA	JAMES S RITTER, JR; 3316 PLEASANT PLAINS ROAD; MATTHEWS, NC 28105	CAROLYN EUDY; 15475 HWY 601 S; MIDLAND, NC 28107
MITCHELL	GEORGE GOUGE; 224 CHAPEL STREET; SPRUCE PINE, NC 28777	JUDY C GREER; 136 HILL STREET; SPRUCE PINE, NC 28777
MONTGOMERY	BENNY B HAMPTON; ROUTE 3 BOX C-2; TROY, NC 27371	JOYCE LITTON; PO BOX 1096; BISCOE, NC 27209
MOUNT ZION	PAUL WEST; PO BOX 798; GRAHAM, NC 27253	DOT DVORACEK; 1050 BRIARCLIFF ROAD; BURLINGTON, NC 27215
NEUSE	HAROLD BURTON; ROUTE 2 BOX 148; DOVER, NC 28526	PAT SPEIGHT; 2603 GRAHAM DRIVE; KINSTON, NC 28501
NEW RIVER	PAUL FOWLER; 512 EAST COURT; JACKSONVILLE, NC 28546	LINDA BAILEY; 2734 COMMERCE ROAD; JACKSONVILLE, NC 28546

NEW SOUTH RIVER	JOHN COOK; 305 THORNCLIFF DRIVE; FAYETTEVILLE, NC 28303	CAROLYN S SURRETT; PO BOX 298; FAYETTEVILLE, NC 28304
NORTH ROANOKE	JOHN B ALFORD; 13 MULBERRY COURT; LITTLETON, NC 27850	DONICE M HARROD; PO BOX 7025; ROCKY MOUNT, NC 27804
PEE DEE	CAROLL ANTHONY; 163 WESTFIELD DRIVE; ROCKINGHAM, NC 28379	LANELL MOREE; 918 COUNTY HOME ROAD; HAMLET, NC 28345
PIEDMONT	JAY W LOWE; 708 MONTROSE DRIVE; GREENSBORO, NC 27410	AUSTIN LOVIN; 4901 PINNOAK ROAD; GREENSBORO, NC 27407
PILOT MOUNTAIN	TY TALTON; PO BOX 5507; WINSTON-SALEM, NC 27113	KAREN P TAYLOR; 1105 LONG DRIVE; WINSTON-SALEM, NC 27106
POLK	DONALD MCINTYRE; 302 HONEYSUCKLE COURT; RUTHERFORDTON, NC 28139	JEAN G EDWARDS; 29 HOLBERT COVE ROAD; SALUDA, NC 28773
RALEIGH	MACK THOMPSON; 4100 WEAVER DRIVE; RALEIGH, NC 27612	LINDA G PERRY; 820 CURRIN-PERRY ROAD; ZEBULON, NC 27597
RANDOLPH	KENNETH REAVES; 3196 FORREST DRIVE; RANDLEMAN, NC 27317	RETTA H PLUNKETT; 616 SHAMROCK ROAD; ASHEBORO, NC 27203
ROBESON	FLOYD HELMS; PO BOX 1447; LUMBERTON, NC 28359	FAYE FREEMAN; P O BOX 1447; LUMBERTON, NC 28359
ROCKY FACE	RODNEY MILLSAPS; 7990 PAUL PAYNE STORE ROAD; TAYLORSVILLE, NC 28681	BRUCE MILLSAPS; ROUTE 1 BOX 265; HIDDENITE, NC 28636
ROWAN	KAY DOVER; 1812 E INNES STREET; SALISBURY, NC 28146	RANDY CROWELL; 118 CORINTH CHURCH RD; MOORESVILLE, NC 28115
SANDHILLS	ED JOHNSON; 831 LAMMS ROAD; CARTHAGE, NC 28327	DEWITT PURVIS; 1675 BORDEN ROAD; CARTHAGE, NC 28327
SANDY CREEK	CARLTON HEMFHILL; 10359 US 64 EAST; STALEY, NC 27355	DOROTHY P HART; 3723 LEMON SPRINGS ROAD; SANFORD, NC 27330
SANDY RUN	CARIS OWENS; 618 GANTTS GROVE CHURCH ROAD; MOORESBORO, NC 28114	ALLENE K WHEELHOUSE; P O BOX 787; FOREST CITY, NC 28043
SOUTH FORK	STEPHEN CURTIS; 5044 S NC 16 HWY; MAIDEN, NC 28650	DELLA A WILLIAMS; PO BOX 246; LINCOLNTON, NC 28093
SOUTH MOUNTAIN	ERIC JAMES; 8445 WARLICK DRIVE; CONNELLY SPRINGS, NC 28612	KAY G HOUSTON; PO BOX 342; ICARD, NC 28666
SOUTH ROANOKE	MIKE ESTER; PO BOX 445; ROBERSONVILLE, NC 27871	JUANITA T JONES; 200 OAK DRIVE; WASHINGTON, NC 27889
SOUTH YADKIN	GLENN DANCY III; 3009 AMITY HILL ROAD; STATESVILLE, NC 28677	SANDY HYDE; 3009 AMITY HILL ROAD; STATESVILLE, NC 28677
STANLY	RONNIE VAUGHN; 1818 BLANCE STREET; ALBERMARLE, NC 28001	ALDA MILLER; 27212 HEDGE ROAD; NEW LONDON, NC 28127
STONE MOUNTAIN	JOHN T VANNOY III; 205 CENTER BAPTIST CH RD; NORTH WILKESBORO, NC 28659	CAROL E BYRD; 5838 AUSTIN TRAPHILL RD; ELKIN, NC 28621
STONY FORK	ROY KANUPP; ROUTE 5 BOX 302; LENOIR, NC 28645	LINDA MILLS; 159 HOLLIFIELD ROAD; BLOWING ROCK, NC 28605
SURRY	ROBERT O POPLIN, JR; 401 PINEVIEW DRIVE; MOUNT AIRY, NC 27030	NANCY MCPEAK; PO BOX 27; MOUNT AIRY, NC 27030
TAR RIVER	GARY MCNAIR; ROUTE 7 BOX 212; LOUISBURG, NC 27549	GEORGETTE S GUIN; 3527 NC 581 HWY; LOUISBURG, NC 27549
TENNESSEE RIVER	GERALD STEPHENSON; 6541 GRASSY BRANCH ROAD; BRYSON CITY, NC 28713	ERLEEN PETERSON; PO BOX 13; BRYSON CITY, NC 28713
THERON RANKIN	ED YOUNT; 440 7TH STREET PLACE SW; CONOVER, NC 28613	RON ARNDT; PO BOX 317; HILDEBRAN, NC 28637
THREE FORKS	GORDON RAWLS; 513 JEFFERSON ROAD; BOONE, NC 28607	SUE MCGHINNIS; 500 RUSH BRANCH ROAD; SUGAR GROVE, NC 28679
TRANSYLVANIA	KADEZ WILDE; 1110 ISLAND FORD ROAD; BREVARD, NC 28712	SUSAN D MORITZ; 99 GORDON KING ROAD; PISGAH FOREST, NC 28768
TRUETT	BERNIE DIXON; ROUTE 1 BLUFF ROAD; MARBLE, NC 28905	SHARON KEPHART; ROUTE 3 BOX 227; MURPHY, NC 28906
TUCKASEIGEE	ED BEDDINGFIELD; PO BOX 266; SYLVA, NC 28779	WAYNE CALDWELL; PO BOX 266; SYLVA, NC 28779
UNION	DONNIE GAMBLE; 2110 CLOVER BEND; MONROE, NC 28110	ANN C GRAYSON; 2509 MEDLIN ROAD; MONROE, NC 28112
WEST CHOWAN	JAMES HESTER; PO BOX 160; CONWAY, NC 27820	FLOYD BARMER; 945 ELM GROVE ROAD; COLERAIN, NC 27924
WILMINGTON	HAROLD SEAGLE; 2205 WAVERLY DRIVE; WILMINGTON, NC 28403	JUDY H NORRIS; 610 SOUTH COLLEGE ROAD; WILMINGTON, NC 28403
YADKIN	TIM TUCKER; 4121 STELLA ROAD; HAMPTONVILLE, NC 27020	BRENDA GARNER; PO BOX 277; YADKINVILLE, NC 27055
YANCEY	ALBERT L WOODS; 420 OLD HWY 25-70; MARSHALL, NC 28753	TERRI AYERS; ROUTE 2 BOX 1158; BURNSVILLE, NC 28714
YATES	TOM ELLIS; 3210 SHERBON DRIVE; DURHAM, NC 27707	HAZEL GODWIN; 2601 S ALSTON AVENUE; DURHAM, NC 27713

Historical Table Of The Convention

Year	Place of Meeting	President	Recording Secretary	Corresponding Secretary	Treasurer	Preacher of Introductory Serman (Convention Sermon)
1830	Greenville	Patrick W. Dowd	R.S. Blount	John Armstrong	Henry Austin	Samuel Wait
1831	Roger's Cross Roads	do	N.C. Smith	do	do	John Armstrong
1832	Rive's Chapel	Wm. P. Biddle	A.J. Battle	do	do	William P. Biddle
1833	Cartledge's Creek	do	Amos J. Battle	do	Charles McAlister	David S. Williams
1834	Cashie	Alfred Dockery	do	do	do	Wm. Richards
1835	Union Camp Grounds	do	James McDaniel	do	William Roles	John Kerr
1836	County Line	do	do	do	Amos J. Battle	John Armstrong
1837	May's Chapel	do	do	William H. Jordan	do	A.J. Battle
1838	Brown's	do	do	do	do	James S. Mims
1839	Grassy Creek	do	do	do	do	John Armstrong
1840	Johnston Liberty	do	do	do	do	J.J. Finch
1841	do	do	do	do	do	Wm. Hill Jordan
1842	Meherrin	Thomas Meredith	J.J. Finch	do	Purefoy	J.J. Finch
1843	Boiling Springs	do	do	do	do	Eli Phillips
1844	Raleigh	Alfred Dockery	John B. White	S.J. Wheeler	do	R. McNabb
1845	do	Thomas Meredith	J.J. Finch	J.J. Finch	do	G.M. Thompson
1846	do	do	do	do	do	W.T. Brooks
1847	Friendship	Alfred Dockery	J.J. Palmer	do	do	J.S. Purefoy
1848	Rockford	do	do	J.J. James	do	David S. Williams
1849	Oxford	James McDaniel	do	William A. Shaw	do	C.R. Hendrickson
1850	Louisburg	do	do	John H. Lacy	do	John B. White
1851	Wilmington	do	do	do	do	Wm. Hooper
1852	Smithfield	do	do	do	do	James McDaine
1853	New Bern	do	do	A. McDowell	do	R.I. Devin
1854	Fayetteville	do	A. McDowell	T.S. Yarborough	do	A. McDowell
1855	Warrenton	do	George W. Johnson	W.M. Wingate	do	T.W. Tobey
1856	Raleigh	do	J.B. Soloman	do	do	Address by President
1857	Hertford	do	do	T.E. Skinner	do	T.E. Skinner
1858	Raleigh	do	do	A.J. Emerson	do	T.H. Prichard
1859	Charlotte	do	do	do	do	J.S. Wathall
1860	Goldsboro	do	do	B.F. Marble	S.S. Biddle	H. Petty
1861	Raleigh	do	W.T. Brooks	None	Purefoy	John Mitchell
1862	Wake Forest	do	J.D. Hufham	N.B. Cobb	do	N.B. Cobb

Year	Place of Meeting	President	Recording Secretary	Corresponding Secretary	Treasurer	Preacher of Introductory Serman (Convention Sermon)
1863	Raleigh	do	do T.J. Knapp	do	do	Address by President
1864	Warrenton	do	do	do	do	W.M. Wingate
1865	Forestville	do	do	C.E. Dunn	do	A. McDowell
1866	Raleigh	do	do W.J. Palmer	W.T. Walters	do	J.B. Hardwick
1867	Wilmington	do	do T.M. Hughes	do	do	Jas. P. Boyce, S.C.
1867	Goldsboro	do	J.T. Carroll G.W. Sanderlin	W.T. Walters	John S. Purefoy	J.T. Carroll
1868	Hillsboro	Samuel G. Mason	do do	W.T. Walters	do	John Mitchel
1869	New Bern	W.T. Brooks	J.T. Carroll G.W. Sanderlin	J.D. Hufham	John S. Purefoy	J.L. Carroll
1870	Raleigh	do	do do	do	do	William Royal
1871	Charlotte	do	N.B. Cobb N.B. Broughton	do	John G. Williams	W.M. Wingate
1872	Fayetteville	do	do do	do	do	J.C. Hiden
1873	Warrenton	do	do C.M. Cooke	J.B. Richardson	do	R.H. Marsh
1874	Wilmington	J.M. Hick	do R.F. Underwood	do	do	C.T. Bailey
1875	Shelby	John Kerr	J.D. Hufham	do	do	H.A. Brown
1876	Raleigh	C.M. Cooke	do	do	do	T.W. Tabb
1877	Durham	John Kerr	do Wm. Biggs	John E. Ray	N.B. Broughton	Henry Ivey
1878	Charlotte	W.A. Graham, Jr.	Wm. Briggs G.W. Greene	do	Jordan Womble, Jr.	J.A. Munday
1879	Oxford	Needham B. Cobb	do N.L. Shaw	do	B.R. Montague	R.H. Griffith
1880	Goldsboro	do	do N.B. Broughton	do	do	F.H. Jones
1881	Winston	do	do W.L. Wright	do	do	T.E. Skinner
1882	Warrenton	J.C. Scarborough	N.B. Broughton N.L. Shaw	do	do	H.A. Brown
1883	Edenton	do	do do	do	do	A.G. McManaway
1884	Raleigh	do	do do	do	John T. Pullen	C.A. Jenkins
1885	Reidsville	C.T. Bailey	do G.W. Greene	do	do	J.M. McManaway
1886	Wilmington	do	do do	do	T.H. Briggs	R.T. Vann
1887	Durham	W.H. Pace	do do	do	Fabius H. Briggs	H.W. Battle
1888	Greensboro	do	do do	C. Durham	W.S. Drandy	B. Cade
1889	Henderson	L.L. Polk	do do	do	J.D. Boushall	J.S. Dill
1890	Shelby	do	do do	do	do	T.H. Pritchard
1891	Goldsboro	R.H. Marsh	do N.B. Cobb	do	do	Thomas Hume
1892	Raleigh	do	do do	do	do	J.S. Hardaway
1893	Elizabeth City	do	do do	do	do	J.W. Carter
1894	Charlotte	do	do do	do	do	T.J. Taylor
1895	Greensboro	do	do do	John E. White	do	A.M. Simms
1896	Morganton	do	do H.C. Moore	do	do	J.B. Richardson
1897	do	do	do do	do	do	A.C. Barron

Year	Place of Meeting	President	Recording Secretary	Corresponding Secretary	Treasurer	Preacher of Introductory Serman (Convention Sermon)
1898	Greenville	do	do	do	do	W.S. Penick
1899	Asheville	do	do	do	do	R.T. Vann
1900	Raleigh	do	do	Livingston Johnson	Walter Durham	W.M. Vines
1901	Winston-Salem	do	do	do	do	W.C. Tyree
1902	Durham	do	do	do	do	C.S. Blackwell
1903	Charlotte	do	do	do	do	C.W. Duke
1904	Elizabeth City	do	do	do	do	J.W. Lynch
1905	Raleigh	W.N. Jones	do	do	do	J.M. Frost, Tenn.
1906	Greensboro	do	do	do	do	Fred D. Hale
1907	Wilmington	do	do	do	do	W.R. Bradshaw
1908	Wilson	J.B. Carlyle	do	C.F. Brewer	do	Wm. Lunsford
1909	Wadesboro	W.C. Dowd	do	do	do	G.T. Watkins
1910	Hendersonville	do	do	do	do	J.J. Hall
1911	Winston-Salem	C.H. Durham	do	do	do	W.R.L. Smith
1912	Goldsboro	do	do	do	do	Q.C. Davis
1913	Shelby	do	do	do	do	W.N. Johnson
1914	Raleigh	do	C.E. Brewer	W.M. Gilmore	do	W.T. Carter
1915	Charlotte	John A. Oates	do	do	Walter N. Johnson	T.W. O'Kelly
1916	Elizabeth City	do	Walter Gilmore	do	do	C.B. Walker
1917	Durham	do	do	do	do	Bruce Benton
1918	Greensboro	B.W. Spillman	do	do	do	J.D. Harte
1919	Raleigh	do	do	do	do	J.C. Turner
1920	Asheville	do	do	Charles E. Maddry	do	J.J. Hurt
1921	Rocky Mount	do	do	do	do	Q.C. Davis
1922	Winston-Salem	do	do	do	do	W.A. Ayers
1923	Gastonia	do	do	do	do	J.W. Kincheloe
1924	Raleigh	do	do	do	do	A.P. Bagby
1925	Charlotte	I.M. Mercer	do	do	do	W.D. Spinx
1926	Wilmington	do	do	General	do	J.A. Ellis
1927	Durham	do	do	do	do	Zeno Wall
1928	High Point	do	do	do	do	Fred A. Bowe
1929	Shelby	J. Clyde Turner	do	do	do	J.M. Kester
1930	Raleigh	do	C.S. Green	do	do	J.R. Jester
1931	Winston-Salem	do	do	do	do	Arthur Jackson
1932	Charlotte	do	Charles B. Deane	Malloy A. Huggins	Malloy A. Huggins	J. Powell Tucker
1933	Greensboro	Zeno Wall	do	do	do	Wm. Louis Poteat
1934	New Bern	do	do	do	do	Hugh A. Ellis

Year	Place of Meeting	President	Recording Secretary	Corresponding Secretary	Treasurer	Preacher of Introductory Serman (Convention Sermon)
1935	Asheville	do	do	do	do	Richard K. Redwine
1936	Durham	do	do	do	do	J. Allen Easley
1937	Wilmington	Wm. Louis Poteat	do	do	do	Ralph A. Herring
1938	Raleigh	R.N. Simms	do	do	do	J.B. Willis
1939	Winston-Salem	do	do	do	do	G. Van Stephens
1940	Charlotte	do	do	do	do	Charles B. Howard
1941	Asheville	Wm. Harrison Williams	do	do	do	Forest C. Freezor
1942	High Point	F.C. Freezor	do	do	do	C.H. Durham
1943	Winston-Salem	I.G. Greer	do	do	do	Oscar Creech
	Charlotte	Ralph A. Herring	do	do	do	Sankey L. Blanton
1945	Raleigh	Ralph A. Herring	do	do	do	Louis S. Gaines
1946	Asheville	C.C. Warren	do	do	do	J.S. Hopkins
1947	Winston-Salem	C.C. Warren	do	do	do	J.W. Suttle
1948	Charlotte	J.W. Suttle	do	do	do	E.V. Hudson
1949	Raleigh	F.O. Mixon	do	do	do	R.E.Wall
1950	Durham	F.O. Mixon	do	do	do	J.L. Jenkins
1951	Asheville	Grover H. Jones	do	do	do	J. Clyde Yates
1952	Winston-Salem	do	do	do	do	Carey P. Herring
1953	Greensboro	Douglas M. Branch	do	do	do	Broadus E. Jones
1954	Charlotte	do	do	do	do	V. Ward Barr
1955	Asheville	do	do	do	do	Claude U. Broach
1956	Winston-Salem	J.C. Canipe	do	do	do	Claud Bowen
1957	Raleigh	do	do	do	do	C.O.Greene
1958	Durham	A.L. Parker	do	do	do	James S. Potter
1959	Greensboro	A.L. Parker	do	Douglas M. Branch	Douglas M. Branch	R. Knolan Benfield
1960	Asheville	C.B. Deane	E. Norfleet Gardner	do	do	Howard Dawkins
1961	Greensboro	C.B. Deane	do	do	do	W.A. Huneycutt
1962	Raleigh	Nane Starnes	do	do	do	Syndor L. Stealey
1963	Wilmington	do	do	Claude F. Gaddy	Claude F. Graddy	Carlton S. Prickett
1964	Greensboro	Howard J. Ford	do	W. Perry Crouch	W. Perry Crouch	John E. Lawrence
1965	Charlotte	do	do	do	do	Carl E. Bates
1966	Winston-Salem	Carl E. Bates	do	do	do	R.F. Smith, Jr.
1967	Asheville	Carl E. Bates	do	do	do	T.L. Cashwell, Jr.
1968	Raleigh	Claud B. Bowen	Lamar J. Brooks	do	do	W. Randall Lolley
1969	Fayetteville	Claud B. Bowen	do	do	do	Russell T. Cherry, Jr..
1970	Greensboro	John E. Lawrence	do	do	do	A. Douglas Aldrich
1971	Charlotte	John E. Lawrence	do	do	do	James R. DeLoach

Year	Place of Meeting	President	Recording Secretary	Corresponding Secretary	Treasurer	Preacher of Introductory Serman (Convention Sermon)
1972	Winston-Salem	Thomas M. Freeman	do	do	do	Cecil E. Sherman
1973	Greensboro	Thomas M. Freeman	do	do	do	Frank R. Campbell
1974	Raleigh	Allen A. Bailey	do	do	do	Thad R. Dowdle
1975	Asheville	Allen A. Bailey	do	do	do	James C. Cammack
1976	Fayetteville	Coy C. Privette	do	Cecil A. Ray	Cecil A. Ray	E.W. Price, Jr.
1977	Charlotte	Coy C. Privette	do	do	do	John I. Durham
1978	Raleigh	C. Mark Corts	do	do	do	John Bunn
1979	Winston-Salem	C. Mark Corts	do	do	do	Edgar Farrell
1980	Greenville	Cecil E. Sherman	do	do	do	James L. Sullivan
1980	Greensboro	Cecil E. Sherman	do	do	do	Billy Cline
1981	Greensboro	Cecil E. Sherman	do	do	do	A.L. McGee
1982	Fayetteville	Frank R. Campbell	Marian G. Grant	do	do	Gaylord Lehman
1983	Greensboro	Frank R. Campbell	do	do	do	Alton H. McEachern
1984	Asheville	Norman A. Wiggins	do	Roy J. Smith	Roy J. Smith	Thomas L. Rich, Jr.
1985	Charlotte	Norman A. Wiggins	do	do	do	Gerald Goodwin
1986	Greensboro	William E. Poe	do	do	do	Billy T. Mobley
1987	Greensboro	William E. Poe	do	do	do	Donald G. Bouldin
1988	Fayetteville	E. Leon Smith	do	do	do	John H. Hewett
1989	Greensboro	E. Leon Smith	do	do	do	Dale Steele
1990	Winston-Salem	Gene L. Watterson	do	do	do	James L. Jarrard
1991	Asheville	Gene L. Watterson	do	do	do	Jerry D. Hayner
1992	Winston-Salem	E. Glen Holt	do	do	do	Alfred L. Miller
1993	Winston-Salem	E. Glen Holt	do	do	do	Hugh P. Garner
1994	Winston-Salem	Alfred T. Ayscue	do	do	do	Phillip M. Davis
1995	Winston-Salem	Alfred T. Ayscue	do	do	do	Michael G. Queen
1996	Greensboro	Gregory T. Mathis	Lawrence Coleman	do	do	Charles Allard

In 1926 the title of the Corresponding Secretary was changed to General Secretary
In 1986 the title of the General Secretary-Treasurer was changed to Executive Director-Treasurer

Alphabetical Listing of Churches

The Church addresses were taken from the Annual Church Profile to the Association. Please report any discrepancies which may appear.

CHURCH	ADDRESS	CITY/STATE/ZIP	PHONE	ASSOCIATION
AARON	PO BOX 266	MONTEZUMA, NC 28653	(704) 733-2581	AVERY
ABBOTT'S CREEK MISSIONARY	2816 ABBOTTS CREEK CHURCH ROAD	HIGH POINT, NC 27265	(910) 869-8410	LIBERTY
ABBOTTSBURG	309 BRADSHAW ROAD	BLADENBORO, NC 28320	(910) 648-2615	BLADEN
ABEE'S GROVE	654 ABEES GROVE CHURCH RD	VALDESE, NC 28690	(704) 874-2414	CATAWBA RIVER
ABERDEEN FIRST	PO BOX 1066	ABERDEEN, NC 28315-1066	(910) 944-1421	SANDHILLS
ACORN HILL	ROUTE 1 BOX 328	TARBORO, NC 27886	(919) 823-6360	SOUTH ROANOKE
ACQUONI	PO BOX 1149	CHEROKEE, NC 28719	(704) 497-7106	NC GENERAL GRP
ADAMSVILLE	1302 N BERKELEY BLVD	GOLDSBORO, NC 27534	(919) 778-1213	NEUSE
ADAVILLE	633 OAKLAND RD.	SPINDALE, NC 28160	(704) 286-2361	GREEN RIVER
ADVANCE FIRST	PO BOX 153	ADVANCE, NC 27006	(910) 998-6302	PILOT MOUNTAIN
AENON	7503 TOWN CREEK ROAD	ELM CITY, NC 27822	(919) 236-4791	SOUTH ROANOKE
AFRICAN MISSION	3110 CLARK AVENUE	RALEIGH, NC 27607	(919) 828-6161	RALEIGH
AHOSKIE FIRST	PO BOX 649	AHOSKIE, NC 27910	(919) 332-4003	WEST CHOWAN
ALAMANCE FIRST	PO BOX 190	ALAMANCE, NC 27201-0190	(910) 228-9971	MT ZION
ALARKA MISSIONARY	363 JONES CREEK ROAD	BRYSON CITY, NC 28713	(704) 488-8641	TENNESSEE RIVER
ALBEMARLE	445 SOUNDSIDE ROAD	EDENTON, NC 27932	(919) 482-7577	CHOWAN
ALBEMARLE FIRST	202 N. SECOND STREET	ALBEMARLE, NC 28001	(704) 982-2111	STANLY
ALBERTSON	PO BOX 37	ALBERTSON, NC 28508		EASTERN
ALBERTSON ROAD	PO BOX 5921	HIGH POINT, NC 27260	(910) 882-9278	CENTRAL
ALBION	470 OLD MILL ROAD	MT. AIRY, NC 27030		SURRY
ALEXANDER	512 FLETCHER MARTIN RD.	ALEXANDER, NC 28701		FRENCH BROAD
ALEXANDER	1053 SOUTH BROADWAY ST	FOREST CITY, NC 28043	(704) 245-7766	SANDY RUN
ALEXANDER MEMORIAL	208 S. MAIN STREET	BELMONT, NC 28012	(704) 825-3216	GASTON
ALEXIS	PO BOX 39	ALEXIS, NC 28006	(704) 263-2301	GASTON
ALLEN JAY	1100 E FAIRFIELD ROAD	HIGH POINT, NC 27263	(910) 434-1968	CENTRAL
ALLEN MEMORIAL	1222 LONG BRANCH ROAD	GROVER, NC 28073	(704) 937-7961	KINGS MOUNTAIN
ALLENS CREEK	609 ALLENS CREEK ROAD	WAYNESVILLE, NC 28786	(704) 456-5959	HAYWOOD
ALMOND BAPTIST MISSION	PO BOX 1046	BRYSON CITY, NC 28713	(704) 488-6082	TENNESSEE RIVER
ALTAMAHAW	3445 ALTAMAHAW CHURCH ST	ELON COLLEGE, NC 27244	(910) 584-1242	MT ZION
ALTAPASS	RT. 3 BOX 165	SPRUCE PINE, NC 28777	(704) 765-6065	MITCHELL
ALUM SPRINGS	131 ALUM SPRINGS RD.	MT. OLIVE, NC 28365	(919) 658-2787	EASTERN
AMHERST	PO BOX 276	DREXEL, NC 28619	(704) 437-7803	CATAWBA RIVER
AMIS CHAPEL	9189 AMIS CHAPEL ROAD	OXFORD, NC 27565	(919) 693-3193	FLAT RIVER
AMITY	PO BOX 7	WALLBURG, NC 27373-0007	(910) 769-3847	LIBERTY
AMITY BAPTIST	881 AMITY CHURCH RD.	DENVER, NC 28037	(704) 735-4340	SOUTH FORK
ANDERSON CREEK COMM	RT 4 BOX 705 RAY ROAD	SRING LAKE, NC 28390	(910) 436-0548	LITTLE RIVER
ANDERSON GROVE	2225 EAST MAIN ST	ALBEMARLE, NC 28001	(704) 982-2203	STANLY
ANDREWS FIRST	PO BOX 427	ANDREWS, NC 28901	(704) 321-5112	TRUETT
ANGIER	PO BOX 130	ANGIER, NC 27501	(919) 639-6114	LITTLE RIVER
ANGIER AVENUE	2101 ANGIER AVENUE	DURHAM, NC 27703	(919) 596-6430	YATES
ANSONVILLE	PO BOX 187	ANSONVILLE, NC 28007	(704) 826-8238	ANSON
ANTHONY GROVE	339 ANTHONY GROVE RD	CROUSE, NC 28033	(704) 435-6001	GASTON
ANTIOCH	892 FREEDOM DR	ASHEBORO, NC 27203	(910) 625-6361	RANDOLPH
ANTIOCH	1749 MIDWAY RD. SE	BOLIVIA, NC 28422	(910) 253-5323	BRUNSWICK
ANTIOCH	1701 WHITE CROSS ROAD	CHAPEL HILL, NC 27516	(919) 929-2230	MT ZION
ANTIOCH	ROUTE 3 BOX 102	ENFIELD, NC 27823	(919) 445-2444	NORTH ROANOKE
ANTIOCH	PO BOX 10	FALCON, NC 28342	(910) 980-1073	NEW SOUTH RIVER
ANTIOCH	3835 BONLEE-CARBONTON ROAD	GOLDSTON, NC 27252	(919) 837-5591	SANDY CREEK
ANTIOCH	3387 EAST HIGHWAY 150	LINCOLNTON, NC 28092	(704) 732-1351	SOUTH FORK
ANTIOCH	5089 OLD WHITEVILLE RD.	LUMBERTON, NC 28358	(910) 739-9425	ROBESON
ANTIOCH	PO BOX 525	MAMERS, NC 27552	(910) 893-5984	LITTLE RIVER
ANTIOCH	ROUTE 1	MARSHALL, NC 28753		NC GENERAL GRP
ANTIOCH	4142 ANTIOCH CH. RD.	MIDDLESEX, NC 27557	(919) 965-8249	JOHNSTON
ANTIOCH	6223 LOVE MILL ROAD	MONROE, NC 28110	(704) 753-4977	UNION
ANTIOCH	2441 ANTIOCH ROAD	MORGANTON, NC 28655	(704) 437-7740	CATAWBA RIVER
ANTIOCH	2308 WEST PINE STREET	MOUNT AIRY, NC 27030	(910) 789-2057	SURRY
ANTIOCH	PO BOX 2182	REIDSVILLE, NC 27320	(910) 951-2734	DAN VALLEY
ANTIOCH	16920 STOKES FERRY RD	RICHFIELD, NC 28137	(704) 985-8237	STANLY
ANTIOCH	ROUTE 1, BOX 136	ST. PAULS, NC 28384		BURNT SWAMP
ANTIOCH	580 ANTIOCH CHURCH ROAD	TAYLORSVILLE, NC 28681	(704) 632-2929	ALEXANDER
ANTIOCH	677 ANTIOCH CHURCH ROAD	TIMBERLAKE, NC 27583-9542	(910) 597-3735	BEULAH
ANTIOCH	ROUTE 4, BOX 117	WAYNESVILLE, NC 28786	(704) 627-1200	HAYWOOD
ANTIOCH	9 ANTIOCH CHURCH ROAD	WEAVERVILLE, NC 28787		BUNCOMBE
ANTIOCH	1032 ANTIOCH CHURCH RD.	WHITEVILLE, NC 28472	(910) 640-1467	COLUMBUS
ANTIOCH	1298 ANTIOCH CHURCH RD.	WILKESBORO, NC 28697	(910) 984-2323	BRIER CREEK
ANTIOCH	910 PALMER LANE	WINSTON-SALEM, NC 27107	(910) 788-3281	PILOT MOUNTAIN
APEX	110 S. SALEM STREET	APEX, NC 27502	(919) 362-6176	RALEIGH
APPLE GROVE	2984 WHENLIN RIDGE ROAD	LANSING, NC 28643	(910) 384-2640	ASHE
AQUADALE	32871 CHURCH ST	NORWOOD, NC 28128	(704) 474-5287	STANLY
AQUONE	71 OLD SCHOOL ROAD	AQUONE, NC 28703	(704) 321-4151	MACON
ARAB	4912-G STONEY TRACE DR.	CHARLOTTE, NC 28227	(704) 573-0840	METROLINA
ARAB MISSION	4815 SIX FORKS ROAD	RALEIGH, NC 27609	(919) 787-3740	RALEIGH
ARCHDALE FIRST	107 FRAZIER ROAD	ARCHDALE, NC 27263	(910) 431-5165	CENTRAL
ARDEN FIRST	3839 SWEETEN CREEK ROAD	ARDEN, NC 28704	(704) 684-6780	BUNCOMBE
ARDMORE	PO DRAWER 5507	WINSTON-SALEM, NC 27113	(910) 725-8767	PILOT MOUNTAIN
ARLINGTON	9801 ARLINGTON CHURCH RD.	MINT HILL, NC 28227	(704) 545-4589	METROLINA
ARLINGTON	1500 BETHLEHEM ROAD	ROCKY MOUNT, NC 27803	(919) 937-7729	NORTH ROANOKE
ARLINGTON BOULEVARD	1007 W ARLINGTON BOULEVARD	GREENVILLE, NC 27834	(919) 756-2122	SOUTH ROANOKE
ARLINGTON FIRST	345 S. MAIN ST.	JONESVILLE, NC 28642	(910) 835-2212	YADKIN

ARRAN LAKE	1130 BINGHAM DRIVE	FAYETTEVILLE, NC 28304	(910) 424-7211	NEW SOUTH RIVER
ARRINGTON BRANCH	ROUTE 6 BOX 162	MARSHALL, NC 28753		FRENCH BROAD
ASBURY	395 ASBURY CHURCH RD	SEAGROVE, NC 27341	(910) 873-7358	RANDOLPH
ASHEBORO FIRST	PO BOX 936	ASHEBORO, NC 27204	(910) 629-9191	RANDOLPH
ASHEVILLE COMMUNITY	PO BOX 17714	ASHEVILLE, NC 28816	(704) 285-0084	BUNCOMBE
ASHEVILLE FIRST	5 OAK STREET	ASHEVILLE, NC 28801	(704) 252-4781	BUNCOMBE
ASHEVILLE KOREAN	980 HENDERSONVILLE ROAD	ASHEVILLE, NC 28803	(704) 274-0135	BUNCOMBE
ASHEVILLE STREET	107 COLONY DRIVE	MORGANTON, NC 28655	(704) 438-8225	CATAWBA RIVER
ASHLEY HEIGHTS	10351 ABERDEEN RD.	ABERDEEN, NC 28315	(910) 944-1952	SANDHILLS
ASHLEY'S GROVE	RT. 1 BOX 99	CONWAY, NC 27820	(919) 587-2093	WEST CHOWAN
ASHWORTH ROAD	101 LAMPLIGHTER LANE	MARION, NC 28752	(704) 756-4330	BLUE RIDGE
ASKEWVILLE	110 E. ASKEWVILLE ST	WINDSOR, NC 27983	(919) 794-2409	WEST CHOWAN
ATHEN'S DRIVE	1601 ATHENS DRIVE	RALEIGH, NC 27606	(919) 851-3142	RALEIGH
ATKINSON	PO BOX 368	ATKINSON, NC 28432	(910) 283-7140	WILMINGTON
ATLANTIC MISSIONARY	PO BOX 147	ATLANTIC, NC 28511	(919) 225-3981	ATLANTIC
ATONEMENT	150 JODY LANE	RAEFORD, NC 28376	(910) 875-0925	NEW SOUTH RIVER
AULANDER	109 HARMON ST. BOX 220	AULANDER, NC 27805	(919) 345-3931	WEST CHOWAN
AURORA FIRST	PO BOX 88	AURORA, NC 27806	(919) 514-1030	ATLANTIC
AUSTIN GROVE	5919 AUSTIN GROVE CHURCH RD	MARSHVILLE, NC 28103	(704) 624-2929	UNION
AUTRYVILLE	PO BOX 26	AUTRYVILLE, NC 28318	(910) 525-4478	NEW SOUTH RIVER
AVALON	412 SPRINGFIELD ROAD	ROCKY MOUNT, NC 27801	(919) 442-0455	NORTH ROANOKE
AVERSBORO ROAD	PO BOX 181	GARNER, NC 27529-0181	(919) 779-0434	RALEIGH
AYDEN FIRST	PO BOX 308	AYDEN, NC 28513	(919) 746-3556	SOUTH ROANOKE
AYERSVILLE	310 NC 770 HWY	MAYODAN, NC 27027	(910) 548-3194	DAN VALLEY
BACK SWAMP	RT. 1, BOX 220	ROWLAND, NC, NC 28383		ROBESON
BADIN	PO BOX 337	BADIN, NC 28009	(704) 422-3764	STANLY
BAHAMA	7917 WILLARDVILLE STATION RD	BAHAMA, NC 27503	(919) 471-3181	YATES
BAILEY	6881 PEELE ROAD	BAILEY, NC 27807	(919) 235-3663	TAR RIVER
BAILEY'S CAMP	RR 8 BOX 290	LENOIR, NC 28645		STONY FORK
BAKER'S CHAPEL	RT. 1, BOX 92	ROWLAND, NC 28383	(910) 521-2542	BURNT SWAMP
BAKERSVILLE	PO BOX 2	BAKERSVILLE, NC 28705	(704) 688-4817	MITCHELL
BALD MOUNTAIN	527 SHUMONT ROAD	BLACK MOUNTAIN, NC 28711	(704) 625-4765	BUNCOMBE
BALD MOUNTAIN	1460 BALD MTN RD	W. JEFFERSON, NC 28694	(910) 877-1550	ASHE
BALFOUR	1642 N FAYETTEVILLE ST	ASHEBORO, NC 27203	(910) 672-0074	RANDOLPH
BALFOUR	2502 ASHEVILLE HWY	HENDERSONVILLE, NC 28791	(704) 692-8336	CAROLINA
BALLARD'S BRIDGE	3025 VIRGINIA ROAD	TYNER, NC 27980	(919) 221-4860	CHOWAN
BALSAM	PO BOX 280	BALSAM , NC 28707	(704) 456-9306	TUCKASEIGEE
BALSAM GROVE	RT.67, BOX 206	CULLOWHEE, NC 28723		TUCKASEIGEE
BALTIMORE	RT. 4, BOX 79	FAIRMONT, NC 28340	(910) 628-9395	ROBESON
BANKS CREEK UNION	RT 1 BOX 1048	BURNSVILLE, NC 28714		YANCEY
BANNERTOWN	1834 WESTFIELD RD.	MOUNT AIRY, NC 27030	(910) 786-5407	SURRY
BAPTIST CENTER	2197 RANCH ROAD	CLAYTON, NC 27520	(919) 553-7302	JOHNSTON
BAPTIST CHAPEL	2208 BAPTIST CHAPEL ROAD	AUTRYVILLE, NC 28318	(910) 567-6084	NEW SOUTH RIVER
BAPTIST CHAPEL	PO BOX 489	BROADWAY, NC 27505	(919) 258-3212	LITTLE RIVER
BAPTIST GROVE	RR 2 BOX 269	FUQUAY-VARINA, NC 27526	(919) 552-8592	LITTLE RIVER
BAPTIST HOME	2367 SPARTA ROAD	N. WILKESBORO, NC 28659	(910) 670-2213	STONE MOUNTAIN
BAPTIST TABERNACLE	1599 NC 231	WENDELL, NC 27591	(919) 365-3027	JOHNSTON
BAPTIST TEMPLE	PO BOX 805	REIDSVILLE, NC 27323	(910) 349-2396	DAN VALLEY
BARBEE'S GROVE	24819A BARBEE'S GROVE ROAD	OAKBORO, NC 28129	(704) 485-4210	STANLY
BARBERVILLE	1408 DELLWOOD ROAD	WAYNESVILLE, NC 28786	(704) 456-5451	HAYWOOD
BARKER HEIGHTS	215 GLOVER ST.	HENDERSONVILLE, NC 28792	(704) 693-3678	CAROLINA
BARKERS GROVE	4695 WILKESBORO HWY.	STATESVILLE, NC 28677	(704) 876-1496	BRIER CREEK
BARLOW-VISTA	22340 HWY 17	WILMINGTON, NC 28443	(910) 329-3761	WILMINGTON
BARNARDSVILLE	PO BOX 8	BARNARDSVILLE, NC 28709	(704) 626-2610	BUNCOMBE
BARNESVILLE	PO BOX 98	BARNESVILLE,, NC 28319	(910) 628-7606	ROBESON
BAT CAVE	PO BOX 247	BAT CAVE, NC 28710	(704) 625-9061	CAROLINA
BATON	1132 BATON CHURCH ROAD	GRANITE FALLS, NC 28630	(704) 728-3563	CALDWELL
BATTLEBORO	PO BOX 458	BATTLEBORO, NC 27809	(919) 442-1232	NORTH ROANOKE
BAUTISTA HISPANA NUE	4301 LOUISBURG RD.	RALEIGH, NC 27604	(919) 876-5250	RALEIGH
BAY LEAF	12200 BAYLEAF CHURCH ROAD	RALEIGH, NC 27614-9130	(919) 847-4477	RALEIGH
BAYBORO MISSIONARY	PO BOX 276	BAYBORO, NC 28515	(919) 745-4106	ATLANTIC
BAYNES	1760 BAYNES ROAD	BURLINGTON, NC 27217-9533	(910) 421-0804	BEULAH
BEACH ROAD	PO BOX 11457	SOUTHPORT, NC 28461	(910) 457-0300	BRUNSWICK
BEALTOWN	PO BOX 1286	MURPHY, NC 28906		TRUETT
BEAR BRANCH	3175 BLUEBERRY RD	CURRIE, NC 28435		WILMINGTON
BEAR CREEK	130 CHURCH ROAD	BAKERSVILLE, NC 28705	(704) 688-4331	MITCHELL
BEAR CREEK	200 VANDER OLDHAM ROAD	BEAR CREEK, NC 27207-9757	(919) 837-5447	SANDY CREEK
BEAR CREEK	116 GREAT NECK LANDING ROAD	HUBERT, NC 28539	(910) 326-5338	NEW RIVER
BEAR CREEK	476 NORTH BEAR CREEK ROAD	MARSHALL, NC 28753		FRENCH BROAD
BEAR CREEK	492 BEAR CREEK CHURCH RD	MOCKSVILLE, NC 27028	(704) 492-7456	YADKIN
BEAR CREEK	ROUTE 3	ROBBINSVILLE, NC 28771		CHEOAH
BEAR MARSH	1649 BEAUTANCUS RD.	MT. OLIVE, NC 28365	(919) 658-6133	EASTERN
BEAR PAW	RT. 6 BOX 378B	MURPHY, NC 28906	(704) 644-9385	TRUETT
BEAR SWAMP	P. O. BOX 703	LAKE VIEW,, SC 29563	(803) 759-2760	ROBESON
BEAR SWAMP	ROUTE 1 BOX 246	LITTLETON, NC 27850		NORTH ROANOKE
BEAR SWAMP	P.O. BOX 1237	PEMBROKE, NC 28372	(910) 521-4310	BURNT SWAMP
BEARDS CHAPEL	11671 US 701N	GARLAND, NC 28441	(910) 588-4719	BLADEN
BEARWALLOW	P.O. BOX 187	GERTON, NC 28735	(704) 625-8488	CAROLINA
BEAUFORT FIRST	PO BOX 489	BEAUFORT, NC 28516	(919) 728-4879	ATLANTIC
BEAVER CREEK	4600 NICHOLSON RD	CAMERON, NC 28326	(919) 499-4762	SANDHILLS
BEAVER CREEK	P O BOX 26	FERGUSON, NC 28624	(910) 973-3814	BRUSHY MOUNTAIN
BEAVER CREEK	203 BIGGERSTAFF RD.	SPRUCE PINE, NC 28777	(704) 765-7126	MITCHELL
BEAVER CREEK	P O BOX 1560	W JEFFERSON, NC 28694		ASHE
BEAVER DAM	RT 3 BOX 151	ROSEBORO, NC 28382	(910) 531-3177	NEW SOUTH RIVER
BEAVER DAM	123 BEAVER DAM CHURCH RD	SHELBY, NC 28152	(704) 434-6261	KINGS MOUNTAIN
BEAVER DAM	RT 2 BOX 210	VILAS, NC 28692	(704) 297-2669	THREE FORKS
BEAVER ISLAND	3111 AYERSVILLE RD.	MAYODAN, NC 27027	(910) 427-6988	DAN VALLEY
BEAVERDAM	399 BEAVERDAM ROAD	ASHEVILLE, NC 28804	(704) 252-3403	BUNCOMBE
BEAVERDAM	ROUTE 1, BOX 495	CANTON, NC 28716	(704) 648-1327	HAYWOOD
BECK'S	5505 BECK'S CHURCH ROAD	WINSTON-SALEM, NC 27106	(910) 924-2178	PILOT MOUNTAIN
BEE LOG	RT 4	BURNSVILLE, NC 28714		YANCEY
BEECH GLEN	P.O. BOX 864	MARS HILL, NC 28754	(704) 689-3317	FRENCH BROAD
BEECH MOUNTAIN	ROUTE 1	ELK PARK, NC 28662	(423) 768-2187	AVERY

BEECH VALLEY	RT. 1, BOX 254-D	SUGAR GROVE, NC 28679	(704) 297-3563	THREE FORKS	
BELHAVEN MSNRY	P O BOX 400	BELHAVEN, NC 27810	(919) 943-3102	SOUTH ROANOKE	
BELLS	1274 FARRINGTON ROAD	APEX, NC 27502	(919) 362-6090	YATES	
BELLVIEW MISSIONARY	LAUREL SPRINGS	LAUREL SPRINGS, NC 28644	(910) 359-8446	ALLEGHANY	
BELMONT	ROUTE 3, BOX 97	CLYDE, NC 28721	(704) 627-6608	HAYWOOD	
BELMONT FIRST	23 N. CENTRAL AVE	BELMONT, NC 28012	(704) 825-3758	GASTON	
BELVA	1725 HIGHWAY 212	MARSHALL, NC 28753	(704) 656-2303	FRENCH BROAD	
BENHAM	5838 AUSTIN-TRAPHILL ROAD	ELKIN, NC 28621	(910) 957-8498	STONE MOUNTAIN	
BENNETT	PO BOX 91	BENNETT, NC 27208	(910) 581-3419	SANDY CREEK	
BENSON	PO BOX 323	BENSON, NC 27504	(919) 894-4777	JOHNSTON	
BENSON CHAPEL	PO BOX 490	ROWLAND, NC 28383	(910) 422-9300	BURNT SWAMP	
BENSON GROVE	6963 NC 50 NORTH	BENSON, NC 27504	(919) 894-4120	JOHNSTON	
BENT CREEK	1554 BREVARD ROAD	ASHEVILLE, NC 28806	(704) 667-9818	BUNCOMBE	
BENTON HEIGHTS	1411 HELMS STREET	MONROE, NC 28110	(704) 283-5540	UNION	
BENTON'S CROSS ROADS	109 LAWYERS RD. EAST	MONROE, NC 28110	(704) 753-1291	UNION	
BENVENUE	700 GOLDROCK RD	ROCKY MOUNT, NC 27804	(919) 977-1950	NORTH ROANOKE	
BEREA	2578 RICEVILLE ROAD	ASHEVILLE, NC 28805	(704) 298-2966	BUNCOMBE	
BEREA	1394 US 70 E	CONNELLY SPRS, NC 28612	(704) 879-8920	SOUTH MOUNTAIN	
BEREA	5011 FAYETTEVILLE ROAD	DURHAM, NC 27713	(919) 544-7151	YATES	
BEREA	2033 NORTH ROAD STREET	ELIZABETH CITY, NC 27909	(919) 338-8128	CHOWAN	
BEREA	2522 HICKORY GROVE RD	GASTONIA, NC 28056	(704) 827-3241	GASTON	
BEREA	ROUTE 3	HENDERSONVILLE, NC 28739		CAROLINA	
BEREA	P. O. BOX 2332	LUMBERTON,, NC 28358		ROBESON	
BEREA	1015 RIVER HIGHWAY	MOORESVILLE, NC 28115	(704) 663-0986	SOUTH YADKIN	
BEREA	PO. BOX 1206	PEMBROKE, NC 28372	(919) 521-4661	BURNT SWAMP	
BEREA	PO BOX 308	STANFIELD, NC 28163	(704) 888-0400	STANLY	
BERRY CHAPEL	224 CHAPEL ST.	SPRUCE PINE, NC 28777	(704) 765-6590	MITCHELL	
BERRY'S GROVE	9628 BERRY ROAD	TIMBERLAKE, NC 27583	(910) 364-8158	BEULAH	
BERRYHILL	7438 OLD DOWD ROAD	CHARLOTTE, NC 28214	(704) 399-1870	METROLINA	
BESSEMER	2812 E. BESSEMER AVE.	GREENSBORO,, NC 27405	(910) 292-0299	PIEDMONT	
BESSEMER CITY FIRST	PO BOX 397	BESSEMER CITY, NC 28016-0397	(704) 629-4158	GASTON	
BETHABARA	RT. 3 BOX 250	HAYESVILLE, NC 28904		TRUETT	
BETHANY	736 BETHANY CH. RD.	COLERAIN, NC 27924	(919) 356-4894	WEST CHOWAN	
BETHANY	760 BETHANY CHURCH ROAD	FOREST CITY, NC 28043	(704) 245-5309	SANDY RUN	
BETHANY	2903 GOBLE ST.	GASTONIA, NC 28056	(704) 866-0107	GASTON	
BETHANY	PO. BOX 417	GROVER, NC 28073-0073		KINGS MOUNTAIN	
BETHANY	PO DRAWER B	GULF, NC 27256	(919) 898-4761	SANDY CREEK	
BETHANY	7632 SHILOH RD.	JULIAN, NC 27283	(910) 622-5925	PIEDMONT	
BETHANY	6746 OLD BEULAH RD.	KENLY, NC 27542	(919) 284-5327	JOHNSTON	
BETHANY	ROUTE 8 BOX 260	LENOIR, NC 28645	(704) 758-2150	CALDWELL	
BETHANY	4301 BEULAH CHURCH RD	MATTHEWS, NC 28105	(704) 846-3943	METROLINA	
BETHANY	7930 BRUSHY MTN RD	MORAVIAN FALLS, NC 28654		BRUSHY MOUNTAIN	
BETHANY	1077 NINE MILE RD	RICHLANDS, NC 28574	(910) 455-2005	NEW RIVER	
BETHANY	245 BETHANY CHURCH ROAD	ROUGEMONT, NC 27572-9642	(910) 364-3606	BEULAH	
BETHANY	3417 ROLESVILLE ROAD	WENDELL, NC 27591	(919) 266-3273	RALEIGH	
BETHANYH	600 OLD HOLLOW ROAD	WINSTON-SALEM, NC 27105	(910) 767-0760	PILOT MOUNTAIN	
BETHEL	BOX R 151 APO AE 09039	APO NEW YORK, AE 09757		DAN VALLEY	
BETHEL	RT 1 BOX 378C	ARDEN, NC 28704	(704) 684-6363	CAROLINA	
BETHEL	125 BEN LIPPEN ROAD	ASHEVILLE, NC 28806		BUNCOMBE	
BETHEL	P O BOX 910	BETHEL, NC 27812	(919) 825-1281	SOUTH ROANOKE	
BETHEL	ROUTE 3, BOX 336	CANTON, NC 28716	(704) 648-4106	HAYWOOD	
BETHEL	9326 BETHEL-HICKORY GROVE	CHAPEL HILL, NC 27516	(919) 929-5511	MT ZION	
BETHEL	PO. BOX 177	DUBLIN, NC 28332	(910) 862-4763	BLADEN	
BETHEL	PO BOX 633	ELLENBORO, NC 28040	(704) 453-8895	SANDY RUN	
BETHEL	PO BOX 676	ELLERBE, NC 28338		PEE DEE	
BETHEL	3412 REDBUD DRIVE	GASTONIA, NC 28056	(704) 824-4644	GASTON	
BETHEL	ROUTE 6, BOX 848	HERTFORD, NC 27944	(919) 426-7849	CHOWAN	
BETHEL	173 BRIARNECK RD	JACKSONVILLE, NC 28540	(910) 324-3595	NEW RIVER	
BETHEL	200 BETHEL CH RD	LINCOLNTON, NC 28092	(704) 735-8357	SOUTH FORK	
BETHEL	PO BOX 628	LOCUST, NC 28097	(704) 888-5040	STANLY	
BETHEL	RT. 5, BOX 404A	LUMBERTON,, NC 28358		ROBESON	
BETHEL	55 BETHEL CHURCH RD.	MARION, NC 28752	(704) 738-3531	BLUE RIDGE	
BETHEL	ROUTE 2 BOX 209	MARS HILL, NC 28754	(704) 689-3549	FRENCH BROAD	
BETHEL	3236 LANDSFORD RD	MARSHVILLE, NC 28103	(704) 624-6776	UNION	
BETHEL	3861 PAX HILL ROAD	MORGANTON, NC 28655	(704) 438-9272	CATAWBA RIVER	
BETHEL	PO BOX 1137	MT. GILEAD, NC 27306	(910) 439-5755	MONTGOMERY	
BETHEL	ROUTE 1 BOX 182	PINK HILL, NC 28572	(919) 568-4367	NEUSE	
BETHEL	RT. 1, BOX 90	PLEASANT HILL, NC 27866	(919) 589-2472	WEST CHOWAN	
BETHEL	2178 BETHEL RD.	RONDA, NC 28670	(910) 835-4947	BRIER CREEK	
BETHEL	606 SOUTH DEKALB STREET	SHELBY, NC 28150	(704) 482-8922	KINGS MOUNTAIN	
BETHEL	1628 N. HOWE ST., SE	SOUTHPORT, NC 28461		BRUNSWICK	
BETHEL	1162 E. MONBO RD.	STATESVILLE, NC 28677	(704) 528-5036	SOUTH YADKIN	
BETHEL	ROUTE 72	TAPOCO, NC 28780	(704) 479-8495	CHEOAH	
BETHEL	ROUTE 4 BOX 315	TAYLORSVILLE, NC 28681	(704) 632-8342	ROCKY FACE	
BETHEL	2792 BEAVER DAM ROAD	VILAS, NC 28692	(704) 297-2694	THREE FORKS	
BETHEL	1407 LOWER NETTLE KNOB RD	W JEFFERSON, NC 28694		ASHE	
BETHEL	ROUTE 1	WARNE, NC 28909		TRUETT	
BETHEL	BRANDEN HILLS ROAD	YADKINVILLE, NC 27055	(910) 463-5264	YADKIN	
BETHEL HILL	995 JUNALUSKA ROAD	AQUONE, NC 28703	(704) 321-5978	MACON	
BETHEL HILL	C/O J.HAMMONDS RT.10 BOX 758	LUMBERTON, NC 28358	(910) 738-5570	BURNT SWAMP	
BETHEL HILL	201 OLD 501 ROAD	ROXBORO, NC 27573-9313	(910) 599-4814	BEULAH	
BETHESDA	1614 BUGGS ISLAND ROAD	BOYDTON, VA, VA 23917	(804) 689-2810	CULLOM	
BETHESDA	4967 US 70 W BUSINESS	CLAYTON, NC 27520	(919) 553-7678	JOHNSTON	
BETHESDA	1914 S. MIAMI BLVD	DURHAM, NC 27703	(919) 596-2158	YATES	
BETHLEHEM	RT. 4	AHOSKIE, NC 27910		WEST CHOWAN	
BETHLEHEM	831 LAMMS ROAD	CARTHAGE, NC 28327-7895	(910) 947-1686	SANDHILLS	
BETHLEHEM	38 LISK AVE	CONCORD, NC 28025	(704) 782-8963	CABARRUS	
BETHLEHEM	HIGHWAY 210	CURRIE, NC 28435	(919) 655-2652	WILMINGTON	
BETHLEHEM	539 N. NEW HOPE RD.	GASTONIA, NC 28054	(704) 864-0406	GASTON	
BETHLEHEM	100 HALF MOON CHURCH ROAD	JACKSONVILLE, NC 28546	(910) 347-6376	NEW RIVER	
BETHLEHEM	1017 BETHLEHEM ROAD	KINGS MOUNTAIN, NC 28086	(704) 739-7487	KINGS MOUNTAIN	
BETHLEHEM	8400 POOLE ROAD	KNIGHTDALE, NC 27545	(919) 266-2486	RALEIGH	
BETHLEHEM	7620 WATERSHED RD.	MORGANTON, NC 28655	(704) 438-0544	CATAWBA RIVER	

BETHLEHEM	32283 BETHLEHEM CHURCH RD	NORWOOD, NC 28128	(704) 983-0928	STANLY
BETHLEHEM	RR 2 BOX 294	OLD FORT, NC 28762	(704) 668-7760	BLUE RIDGE
BETHLEHEM	ROUTE 5 BOX 169	ROANOKE RAPIDS, NC 27870	(919) 537-2146	NORTH ROANOKE
BETHLEHEM	7500 NC HWY 127	TAYLORSVILLE, NC 28681	(704) 495-7250	ALEXANDER
BETHLEHEM	1543 BETHLEHEM CHURCH RD	YOUNGSVILLE, NC 27596	(919) 496-4570	TAR RIVER
BEULAH	8454 HOWARD MILL ROAD	BENNETT, NC 27208	(910) 581-3121	RANDOLPH
BEULAH	1340 NC HWY 242 SOUTH	BENSON, NC 27504	(910) 894-2609	JOHNSTON
BEULAH	862 CAROLINA COVE, SW	CALABASH, NC 28467	(910) 287-3955	BRUNSWICK
BEULAH	4 SUNSET CIRCLE	CANTON, NC 28716	(704) 648-6505	HAYWOOD
BEULAH	ROUTE 13, BOX 306	HENDERSONVILLE, NC 28739	(704) 693-5508	CAROLINA
BEULAH	RT. 9, BOX 325C	LUMBERTON,, NC 28358	(910) 739-9743	ROBESON
BEULAH	ROUTE 3 BOX 309	ROWLAND, NC 28383	(803) 523-6293	BURNT SWAMP
BEULAH	1851 OLD MOUNTAIN RD.	STATESVILLE, NC 28677	(704) 872-6971	SOUTH YADKIN
BEULAH	ROUTE 1, BOX 291 J	SUNBURY, NC 27979	(919) 465-8837	CHOWAN
BEULAH	111 MARSH ROAD NE	TAYLORSVILLE, NC 28681	(704) 632-9385	ALEXANDER
BEULAH	RT. 2, BOX 150	TRYON, NC 28782	(704) 894-8688	POLK
BEULAH	592 LAKE ARTESIA RD.	TURKEY, NC 28393		EASTERN
BEULAH	3011 NC 18 HWY	VALE, NC 28168		SOUTH MOUNTAIN
BEULAH	1834 US HWY 158 EAST	YANCEYVILLE, NC 27379-9508	(910) 694-6996	BEULAH
BEULAH CHRISTIAN	7301 HALIFAX RD	ZEBULON, NC 27597	(919) 556-7245	TAR RIVER
BEULAH HILL	P.O. BOX 492	PINEHURST, NC 28374	(910) 295-6323	SANDHILLS
BEULAVILLE	PO BOX 394	BEULAVILLE, NC 28518	(910) 298-3434	NEW RIVER
BEVERLY HILLS	777 TUNNEL ROAD	ASHEVILLE, NC 28805-1997	(704) 298-4623	BUNCOMBE
BEVERLY HILLS	110 KEMBERLY STREET	ROCKINGHAM, NC 28379	(910) 895-9862	PEE DEE
BIBLE GOSPEL	RT 1 BOX 261	CONNELLYS SPRINGS, NC 28612	(704) 874-4825	SOUTH MOUNTAIN
BIBLE MISSIONARY	ROUTE 3 BOX 174	HAYESVILLE, NC 28904		TRUETT
BIBLE MISSIONARY	P O BOX 563	WILSON, NC 27894	(919) 243-7078	SOUTH ROANOKE
BIG CRABTREE	RT. 2, BOX 1058	SPRUCE PINE, NC 28777	(704) 765-9457	MITCHELL
BIG FLATTS	P.O. BOX 182	FLEETWOOD, NC 28626		ASHE
BIG LAUREL	ROUTE 6 BOX 317	MARSHALL, NC 28753	(704) 656-2546	FRENCH BROAD
BIG LAUREL	P.O. BOX 233	WEST JEFFERSON, NC 28694		ASHE
BIG LEVEL	404 BIG LEVEL RD	MILL SPRING, NC 28756	(704) 625-4441	POLK
BIG LICK	16715 BIG LICK RD	OAKBORO, NC 28129	(704) 485-8208	STANLY
BIG MEADOWS	RT3 BOX 89	NEWLAND, NC 28657	(704) 733-0711	AVERY
BIG RIDGE	BIG RIDGE ROAD	GLENVILLE, NC 28736		TUCKASEIGEE
BIG ROCK CREEK	RT. 2, BOX 94-B	BAKERSVILLE, NC 28705		MITCHELL
BIG SPRINGS	501 BIG SPRINGS CHURCH RD	ELLENBORO, NC 28040	(704) 538-7172	SANDY RUN
BILLS CREEK	ROUTE 1 BOX 439	LAKE LURE, NC 28746	(704) 625-4956	GREEN RIVER
BILTMORE	980 HENDERSONVILLE ROAD	ASHEVILLE, NC 28803	(704) 274-0135	BUNCOMBE
BINGHAM	616 ATHENIA PL	BESSEMER CITY, NC 28016		GASTON
BINKLEY MEMORIAL	PO BOX 2206	CHAPEL HILL, NC 27514	(919) 942-4964	NC GENERAL GRP
BISCOE FIRST	PO BOX 36	BISCOE, NC 27209	(910) 428-4641	MONTGOMERY
BLACK MOUNTAIN	RT. 67, BOX 45 A	CULLOWHEE, NC 28723	(704) 293-5129	TUCKASEIGEE
BLACK MOUNTAIN	265 ADDINGTON BRIDGE ROAD	FRANKLIN, NC 28734		MACON
BLACK MOUNTAIN	P.O. BOX 295	LT. SWITZERLAND, NC 28749		MITCHELL
BLACK MOUNTAIN FIRST	P.O. BOX 656	BLACK MOUNTAIN, NC 28711	(704) 669-6461	BUNCOMBE
BLACKBURN	5105 W NC 10 HWY	HICKORY, NC 28602	(704) 462-2155	THERON RANKIN
BLACKMAN'S GROVE	6793 STICKLANDS CROSSROADS RD	FOUR OAKS, NC 27524	(919) 894-2438	JOHNSTON
BLACKWELDER PARK	2204 SUMMIT AVENUE	KANNAPOLIS, NC 28081-2460	(704) 932-4266	CABARRUS
BLACKWELL MEMORIAL	700 NORTH ROAD STREET	ELIZABETH CITY, NC 27909	(919) 335-5484	CHOWAN
BLACKWOOD CHAPEL	6711 PEKIN ROAD	CANDOR, NC 27229		MONTGOMERY
BLADEN UNION	RT. 7, BOX 236F	FAYETTEVILLE,, NC 28306		ROBESON
BLADENBORO FIRST	POST OFFICE BOX 176	BLADENBORO, NC 28320	(910) 863-3618	BLADEN
BLAIRS FORK	PO BOX 1975	LENOIR, NC 28645		CALDWELL
BLAISE	134 BLAISE CHURCH ROAD	MOCKSVILLE, NC 27028	(704) 634-3639	SOUTH YADKIN
BLANCH	1924 BLANCH ROAD	BLANCH, NC 27212	(910) 694-6870	BEULAH
BLANTYRE	99 GORDON KING ROAD	PISGAH FOREST, NC 28768		TRANSYLVANIA
BLOOMINGDALE	P. O. BOX 68	ORRUM,, NC 28369		ROBESON
BLOWING ROCK FIRST	P. O. BOX 3	BLOWING ROCK, NC 28605	(704) 295-7715	THREE FORKS
BLUE CREEK	1251 BURGAW HIGHWAY	JACKSONVILLE, NC 28540	(910) 346-9648	NEW RIVER
BLUE RIDGE	PO BOX 98	CEDAR MOUNTAIN, NC 28718	(704) 884-7058	TRANSYLVANIA
BLUE RIDGE	P.O. BOX 337	HUDSON, NC 28638	(704) 728-2554	CALDWELL
BLUE RIDGE	931 HELEN BLEVINS ROAD	W JEFFERSON, NC 28694		ASHE
BLUE ROCK	RT 2	BURNSVILLE, NC 28714		YANCEY
BLUES GROVE	472 SMITH ROAD	MT. AIRY, NC 27030	(910) 320-2895	SURRY
BOARDMAN	4443 OLD BOARDMAN RD	EVERGREEN, NC 28438	(910) 739-3884	COLUMBUS
BOGER CITY	2201 E MAIN ST	LINCOLNTON, NC 28092	(704) 735-5642	SOUTH FORK
BOGUE BANKS	1417 W. FT. MACON RD.	ATLANTIC BEACH, NC 28512	(919) 247-5870	ATLANTIC
BOILING SPINGS	P O BOX 729	NO WILKESBORO, NC 28659	(910) 973-8458	BRUSHY MOUNTAIN
BOILING SPRING LAKES FIRST	P. O. BOX 2439: BSL	SOUTHPORT, NC 28461	(910) 845-2169	BRUNSWICK
BOILING SPRINGS	PO BOX 917	BOILING SPRINGS, NC 28017	(704) 434-6244	KINGS MOUNTAIN
BOILING SPRINGS	ROUTE 3 BOX 172	MURPHY, NC 28906	(704) 837-9463	TRUETT
BOLENS CREEK	RT. 6, BOLENS CREEK RD.	BURNSVILLE, NC 28714	(704) 682-3900	YANCEY
BOLIVIA	89 WILSON ST.	BOLIVIA, NC 28422		BRUNSWICK
BOLTON	POPLAR AVE	BOLTON, NC 28423	(910) 655-8634	COLUMBUS
BONAPARTE	9031 SHADY FOREST DR.	CALABASH, NC 28467	(910) 754-8689	BRUNSWICK
BONLEE	PO BOX 75	BONLEE, NC 27213	(919) 837-5624	SANDY CREEK
BONNIE DOONE	P.O. BOX 10117	FAYETTEVILLE, NC 28303	(910) 484-0429	NEW SOUTH RIVER
BOONE FIRST	375 WEST KING STREET	BOONE, NC 28607	(704) 264-2441	THREE FORKS
BOONES NECK	2944 FORT ST. SW	SUPPLY, NC 28462	(920) 842-5333	BRUNSWICK
BOONVILLE	PO BOX 429	BOONVILLE, NC 27011	(910) 367-7491	YADKIN
BOSTIC FIRST	PO BOX 225	BOSTIC, NC 28018	(704) 245-0864	SANDY RUN
BOYLSTON	RT. 2, BOX 248	HORSE SHOE, NC 28742	(704) 891-5512	TRANSYLVANIA
BRAGGTOWN	P. O. BOX 15399	DURHAM, NC 27704-3254	(919) 220-1166	YATES
BRANDT OAKS	4600 LAKE BRANDT RD.	GREENSBORO, NC 27455	(910) 282-2683	PIEDMONT
BRANTLEYS GROVE	RT. 3, BOX 185AA	AHOSKIE, NC 27910	(919) 332-4605	WEST CHOWAN
BRASSFIELD	2072 HWY 96	CREEDMOOR, NC 27522	(919) 528-2796	FLAT RIVER
BREAD OF LIFE	4557 NC HWY 801 N	MOCKSVILLE, NC 27028	(910) 998-6390	YADKIN
BRENTWOOD	P.O. BOX 815	HIGH POINT, NC 27261	(910) 884-1904	CENTRAL
BREVARD FIRST	122 GASTON STREET	BREVARD, NC 28712	(704) 883-8251	TRANSYLVANIA
BRIAR BRANCH	P.O. BOX 1807	ELIZABETHTOWN, NC 28337	(910) 588-4909	BLADEN
BRIAR CREEK ROAD	1451 BRIAR CREEK ROAD	CHARLOTTE, NC 28205	(704) 537-0660	METROLINA
BRIARTOWN	19292 WAYAH ROAD	AQUONE, NC 28703	(704) 321-3358	MACON

BRIER CREEK	348 BULLARD BLVD.	RONDA, NC 28670		BRIER CREEK
BRIGHTWATER	PO BOX 927	HORSE SHOE, NC 28742	(704) 891-4816	CAROLINA
BRIM'S GROVE	ROUTE 2, BOX 153	PILOT MOUNTAIN, NC 27041	(910) 351-2697	PILOT MOUNTAIN
BRISTOL	1776 OLD HWY 16	JEFFERSON, NC 28640		ASHE
BRISTOL DRIVE	P.O. BOX 6016	STATESVILLE, NC 28687	(704) 872-8221	SOUTH YADKIN
BROAD CREEK	PO BOX 1318	NEWPORT, NC 28570	(919) 726-5540	ATLANTIC
BROAD RIDGE	RT. 1, BOX 434	ORRUM,, NC 28369		ROBESON
BROAD RIVER	BOX 117 HWY 9	BLACK MOUNTAIN, NC 28711		CAROLINA
BROAD RIVER	RT 1 BOX 842	RUTHERFORDTON, NC 28139	(704) 245-7933	SANDY RUN
BROADUS MEMORIAL	59 GREEN ST	CONCORD, NC 28027	(704) 788-4008	CABARRUS
BROADWAY	PO BOX 128	BROADWAY, NC 27505	(919) 258-6031	LITTLE RIVER
BROOKDALE	2511 S RIDGE AVE	KANNAPOLIS, NC 28083	(704) 933-3338	CABARRUS
BROOKDALE	P. O. BOX 429	SILER CITY,, NC 27344	(919) 663-2170	SANDY CREEK
BROOKFORD	176 20TH AVENUE SW	HICKORY, NC 28602	(704) 324-8872	THERON RANKIN
BROOKLEIGH	700 ROBINSON RD.	GASTONIA, NC 28056	(704) 866-7572	GASTON
BROOKWOOD	1606 WEST DAVIS STREET	BURLINGTON, NC 27215	(910) 228-7479	MT ZION
BROOKWOOD	P.O. BOX 7203	JACKSONVILLE, NC 28540-7421	(910) 346-8189	NEW RIVER
BROOKWOOD	210 BROOKWOOD CHURCH RD	MORGANTON, NC 28655		CATAWBA RIVER
BROWN	4423 KEENER RD.	CLINTON, NC 28328	(910) 564-6060	EASTERN
BROWN CREEK	RR 1 BOX 172-B	WADESBORO, NC 28170	(704) 694-4047	ANSON
BROWN MOUNTAIN	ROUTE 1, BOX 123 A2	WESTFIELD, NC 27053	(910) 351-5447	PILOT MOUNTAIN
BROWN'S CHAPEL	932 REEM'S CREEK ROAD	WEAVERVILLE, NC 28787	(704) 645-3380	BUNCOMBE
BROWNS	21 MCDOWELL DRIVE	WAKE FOREST, NC 27587	(919) 456-2142	CULLOM
BROWNS CREEK	3898 HWY 80 SOUTH	BURNSVILLE, NC 28714		YANCEY
BRUNSWICK	PO BOX 247	BRUNSWICK, NC 28424	(910) 642-6444	COLUMBUS
BRUNSWICK ISLANDS	1672 MT. PISGAH RD. SW	SUPPLY, NC 28462	(910) 842-8969	BRUNSWICK
BRUSH CREEK	5345 AIRPORT ROAD	BEAR CREEK, NC 27207	(919) 742-3221	SANDY CREEK
BRUSH CREEK	30 ASHE LANE	BRYSON CITY, NC 28713	(704) 488-6829	TENNESSEE RIVER
BRUSHY FORK	3915 US HIGHWAY 421 N.	VILAS, NC 28692	(704) 297-2524	THREE FORKS
BRYSON CITY FIRST	PO BOX 247	BRYSON CITY, NC 28713	(704) 488-2679	TENNESSEE RIVER
BUCHANAN	301 BUCHANAN CHURCH RD.	GREENSBORO, NC 27405	(910) 375-3675	PIEDMONT
BUCK CREEK	4870 BUCK CREEK ROAD	HIGHLANDS, NC 28741		MACON
BUCKEYE	102 WEST BUCKEYE ROAD	SWANNANOA, NC 28778	(704) 298-0326	BUNCOMBE
BUCKHORN	P. O. BOX 67	COMO, NC 27818	(919) 398-3976	WEST CHOWAN
BUFF CREEK	30 ADDIE CEMETERY ROAD	SYLVA, NC 28779	(704) 586-5784	TUCKASEIGEE
BUFFALO	1410 BUFFALO CHURCH ROAD	SHELBY, NC 28150	(704) 482-4526	KINGS MOUNTAIN
BUFFALO	280 PERRY ROAD	W. JEFFERSON, NC 28694	(910) 877-1694	ASHE
BUFFALO COVE	RT 5 BOX 424	LENOIR, NC 28645		CALDWELL
BUFFALO SHOALS	1744 BUFFALO SHOALS RD	LINCOLNTON, NC 28092	(704) 735-9604	SOUTH FORK
BUIES CREEK FIRST	PO BOX 126	BUIES CREEK, NC 27506	(910) 893-4280	LITTLE RIVER
BULL CREEK	290 BULL CREEK ROAD	MARSHALL, NC 28753	(704) 689-2260	FRENCH BROAD
BULLOCK	P O BOX 86	BULLOCK, NC 27507	(919) 603-0210	FLAT RIVER
BUNN	P.O. BX 144	BUNN, NC 27508	(919) 496-5337	TAR RIVER
BURGAW	P O BOX 385	WILMINGTON, NC 28425	(910) 259-4310	WILMINGTON
BURGESS	ROUTE 5, BOX 10	HERTFORD, NC 27944	(919) 426-4062	CHOWAN
BURKEMONT	4668 BURKEMONT ROAD	MORGANTON, NC 28655	(704) 437-2357	CATAWBA RIVER
BURLINGTON FIRST	P. O. BOX 2686	BURLINGTON, NC 27216	(910) 226-2433	MT ZION
BURNELL	3720 OLD SCHOOL RD	FOUR OAKS, NC 27524		JOHNSTON
BURNETTE COVE	ROUTE 2, BOX 112	CANTON, NC 28716	(704) 648-9298	HAYWOOD
BURNETTE SIDING	ROUTE 3, LAKE LOGAN ROAD	CANTON, NC 28716		HAYWOOD
BURNINGTOWN	5078 LOWER BURNINGTOWN ROAD	FRANKLIN, NC 28734		MACON
BURNSVILLE FIRST	PO BOX 425	BURNSVILLE, NC 28714	(704) 682-2288	YANCEY
BURNT SWAMP	4633 NC HWY 72 WEST	LUMBERTON, NC 28358	(910) 739-0085	BURNT SWAMP
BURTON MEMORIAL	184 COOK FLORIST RD.	REIDSVILLE, NC 27320	(910) 349-2124	DAN VALLEY
BUTNER FIRST	P O BOX 44	BUTNER, NC 27509	(919) 575-4797	FLAT RIVER
BUTTERS	232 BUTTERS CEMETARY ROAD	BUTTERS, NC 28320		BLADEN
BYRDS CHAPEL	RT 1 BOX 330	GREEN MOUNTAIN, NC 28740		YANCEY
CABIN	1988 SARECTA RD	PINK HILL, NC 28572	(910) 298-3478	NEUSE
CAJAHS MOUNTAIN	1169 CONNELLY SPGS RD	LENOIR, NC 28645	(704) 726-8436	CALDWELL
CALAHALN FRIENDSHIP	583 LANIER RD.	MOCKSVILLE, NC 27028	(704) 492-2266	SOUTH YADKIN
CALAVARY	122 THOMPSON ST	JACKSONVILLE, NC 28540	(910) 346-4732	NEW RIVER
CALIFORNIA CREEK	P.O. BOX 640	MARS HILL, NC 28754	(704) 689-3809	FRENCH BROAD
CALVARY	210 OAKGROVE ROAD	ASHEBORO, NC 27203	(910) 629-6395	RANDOLPH
CALVARY	531 HAYWOOD ROAD	ASHEVILLE, NC 28806	(704) 253-7301	BUNCOMBE
CALVARY	816 CANE CREEK ROAD LEFT	BAKERSVILLE, NC 28705		MITCHELL
CALVARY	119 BUNCH ROAD	BEAUFORT, NC 28516	(919) 728-2680	ATLANTIC
CALVARY	101 OSBORNE ROAD	BREVARD, NC 28712	(704) 884-4726	TRANSYLVANIA
CALVARY	21 PHILLIPS STREET	CANTON, NC 28716	(704) 648-3725	HAYWOOD
CALVARY	549 PLANK ROAD	CARTHAGE, NC 28327	(910) 948-4422	SANDHILLS
CALVARY	2200 ASHLEY RD.	CHARLOTTE, NC 28208	(704) 394-6181	METROLINA
CALVARY	1204 LYNN ROAD	DURHAM, NC 27703-5116	(919) 596-2592	YATES
CALVARY	801 RIVERSIDE AVENUE	ELIZABETH CITY, NC 27909-5339	(919) 338-8235	CHOWAN
CALVARY	P.O. BOX 40403	FAYETTEVILLE, NC 28309	(910) 488-1224	NEW SOUTH RIVER
CALVARY	3001 SOUTH YORK ROAD	GASTONIA, NC 28052	(704) 865-8229	GASTON
CALVARY	406 MCDONALD AVE.	HAMLET, NC 28345	(910) 582-0289	PEE DEE
CALVARY	703 BUICK AVE.	KANNAPOLIS,, NC 28083	(704) 938-4691	CABARRUS
CALVARY	PO BOX 2005	LENOIR, NC 28645	(704) 754-7821	CALDWELL
CALVARY	PO BOX 1162	LILLINGTON, NC 27546	(910) 893-4163	LITTLE RIVER
CALVARY	493 CALVARY CHURCH ROAD	LINCOLNTON, NC 28092	(704) 735-9976	SOUTH FORK
CALVARY	RR 4 BOX 718	MARION, NC 28752	(704) 724-9343	BLUE RIDGE
CALVARY	299 BAILEY STREET	MARS HILL, NC 28754	(704) 689-4009	FRENCH BROAD
CALVARY	117 MARADA ST.	MAXTON,, NC 28364		ROBESON
CALVARY	930 KNOX RD.	MCLEANSVILLE,, NC 27301	(910) 697-9634	PIEDMONT
CALVARY	PO BOX 1516	MILLERS CREEK, NC 28651-1516	(910) 667-7616	BRUSHY MOUNTAIN
CALVARY	2273 DAVIE ACADEMY RD.	MOCKSVILLE, NC 27028	(704) 492-7286	SOUTH YADKIN
CALVARY	2518 LANCASTER HWY S	MONROE, NC 28112	(704) 283-2677	UNION
CALVARY	416 S. FRANKLIN RD.	MT. AIRY, NC 27030	(910) 786-4778	SURRY
CALVARY	PO BOX 1424	MT. GILEAD, NC 27306	(910) 439-9090	MONTGOMERY
CALVARY	POST OFFICE BOX 107	NEWTON, NC 28658	(704) 464-1631	THERON RANKIN
CALVARY	13094 US 52 SOUTH	NORWOOD, NC 28128	(704) 474-7204	STANLY
CALVARY	PO BOX 399	OTTO, NC 28763		MACON
CALVARY	2500 NEW BERN AVE.	RALEIGH, NC 27610	(919) 231-6375	RALEIGH
CALVARY	133 SANDY CROSS RD.	REIDSVILLE, NC 27320	(910) 951-2658	DAN VALLEY

CALVARY	820 NASHVILLE ROAD	ROCKY MOUNT, NC 27803	(919) 442-5849	NORTH ROANOKE
CALVARY	2663 HIGH PLAINS ROAD	ROXBORO, NC 27573-9521	(910) 599-4766	BEULAH
CALVARY	224 CHIMNEY ROCK ROAD	RUTHERFORDTON, NC 28139	(704) 287-3887	GREEN RIVER
CALVARY	2255 EAST RIDGE ROAD	SALISBURY, NC 28144	(704) 633-2567	ROWAN
CALVARY	320 OLD BOILING SPRINGS RD	SHELBY, NC 28152	(704) 482-8302	KINGS MOUNTAIN
CALVARY	204 MAYFLOWER LANE	SYLVA, NC 28779	(704) 586-4949	TUCKASEIGEE
CALVARY	161 AIRPORT ROAD	TAYLORSVILLE, NC 28681	(704) 632-6506	ALEXANDER
CALVARY	200 OAK STREET	W. JEFFERSON, NC 28694		ASHE
CALVARY	430 LANSFORD DRIVE	WADESBORO, NC 28170	(704) 694-4973	ANSON
CALVARY	110 WADE ST.	WARSAW, NC 28398	(910) 293-7458	EASTERN
CALVARY	5028 PLEASANT PLAINS RD	WHITEVILLE, NC 28472	(910) 642-2306	COLUMBUS
CALVARY	423 NORTH 23RD ST	WILMINGTON, NC 28405	(910) 762-5608	WILMINGTON
CALVARY	5000 COUNTRY CLUB ROAD	WINSTON-SALEM, NC 27104	(910) 765-5542	PILOT MOUNTAIN
CALVARY (GOLDSBORO)	P O BOX 951	GOLDSBORO, NC 27530	(919) 734-1019	NEUSE
CALVARY (KINSTON)	2469 HIGHWAY 11 NORTH	KINSTON, NC 28501	(919) 523-8169	NEUSE
CALVARY BAPTIST	P. O. BOX 513	SHALLOTTE, NC 28459	(910) 754-9425	BRUNSWICK
CALVARY MOORESBORO	1509 TERRY ROAD	MOORESBORO, NC 28114	(704) 657-5931	SANDY RUN
CALVARY ROAD	108 SUTTON LOOP	WAYNESVILLE, NC 28786	(704) 926-0506	HAYWOOD
CALVARY, ROANOKE RAPIDS	P. O. BOX 383	ROANOKE RAPIDS, NC 27870	(919) 537-9828	NORTH ROANOKE
CALVARY-DUNN	251 LOVETT ROAD	DUNN, NC 28334	(910) 892-2213	JOHNSTON
CALVARY-SELMA	PO BOX 26	SELMA, NC 27576	(919) 965-9757	JOHNSTON
CALVIN HEIGHTS	107 CALVIN HEIGHTS STREET	MORGANTON,, NC 28655	(704) 584-2876	CATAWBA RIVER
CALYPSO	P. O. BOX 248	CALYPSO, NC 28325	(919) 658-5223	EASTERN
CAMERON	POST OFFICE BOX 155	CAMERON, NC 28326-0155	(910) 245-7789	SANDHILLS
CAMP BRANCH	2033 EXXUM RD NW	ASH, NC 28420		DOCK
CAMP BRANCH	CAMP BRANCH ROAD	WAYNESVILLE, NC 28786		HAYWOOD
CAMP CREEK	P O BOX 416	UNION MILLS, NC 28167		GREEN RIVER
CAMP HERMAN	5756 SUMMIT AVENUE	BROWN SUMMIT, NC 27214	(910) 375-4794	PIEDMONT
CAMPFIELD MEMORIAL	369 CAMPFIELD CHURCH RD	ELLENBORO, NC 28040	(704) 453-8491	SANDY RUN
CAMPS CREEK	2323 CAMP CREEK CHURCH RD	MOORESBORO, NC 28114	(704) 434-2354	SANDY RUN
CANAAN	785 BARRINGER STREET	SALISBURY, NC 28146	(704) 279-7710	ROWAN
CANDLEWYCK	7200 PROVIDENCE ROAD	CHARLOTTE, NC 28226	(704) 366-2310	METROLINA
CANDOR	PO BOX 614	CANDOR, NC 27229	(910) 974-4412	MONTGOMERY
CANE CREEK	733 CANE CREEK RD.	BAKERSVILLE, NC 28705		MITCHELL
CANE CREEK	6901 ORANGE GROVE ROAD	HILLSBOROUGH, NC 27278	(919) 967-2876	MT ZION
CANE CREEK	1241 HWY 9 N	MILL SPRING, NC 28756	(704) 625-1503	GREEN RIVER
CANE CREEK	ROUTE 1 BOX 43C	UNION MILLS, NC 28167	(704) 286-2487	SANDY RUN
CANE RIVER	RT 3	BURNSVILLE, NC 28714		YANCEY
CANETUCK	380 CANETUCK ROAD	CURRIE, NC 28435		WILMINGTON
CANEY FORK	280 RIDDLE FARM ROAD	MARSHALL, NC 28753		FRENCH BROAD
CANTON	24615 ENDY ROAD	ALBEMARLE, NC 28001	(704) 982-8695	STANLY
CANTON FIRST	74 ACADEMY STREET	CANTON, NC 28716	(704) 648-2367	HAYWOOD
CAPE CARTERET	101 ANITA FORT DR.	SWANSBORO, NC 28584	(919) 393-2417	ATLANTIC
CAPE FEAR	100 INDIAN DRIVE	FAYETTEVILLE, NC 28301	(910) 323-5556	BURNT SWAMP
CAPE FEAR	RT. 7, BOX 177R	FAYETTEVILLE, NC 28306	(910) 483-5769	NEW SOUTH RIVER
CAPE HATTERAS	P.O. BOX 249	BUXTON, NC 27920	(919) 995-5159	CHOWAN
CAPEHARTS	101 CAPEHARTS CHURCH RD.	MERRY HILL, NC 27957		WEST CHOWAN
CARALEIGH	1400 GREEN STREET	RALEIGH, NC 27603	(919) 832-5219	RALEIGH
CARAWAY	2928 BEESON FARM RD.	SOPHIA, NC 27350	(910) 672-5964	RANDOLPH
CAREY	ROUTE 7, BOX 286	HENDERSON, NC 27536	(919) 438-7781	CULLOM
CARMEL	2101 CARMEL RD.	CHARLOTTE, NC 28226	(704) 366-9100	METROLINA
CARMEL	PO BOX 626	SALISBURY, NC 28145	(704) 636-9992	ROWAN
CAROLEEN	PO BOX 489	CAROLEEN, NC 28019	(704) 657-6823	SANDY RUN
CAROLINA	RT. 2, BOX 202	ST. PAULS,, NC 28384		ROBESON
CAROLINA BEACH FIRST	409 LAKE PARK BLVD	CAROLINA BEACH, NC 28428	(910) 458-5134	WILMINGTON
CAROLINA MEMORIAL	422 LIBERTY DR.	THOMASVILLE, NC 27360	(910) 472-7028	LIBERTY
CAROLINA PINES	2655 S. SAUNDERS ST.	RALEIGH, NC 27603	(919) 833-5170	RALEIGH
CARPENTERS GROVE	1002 CARPENTERS GROVE RD	LAWNDALE, NC 28090		KINGS MOUNTAIN
CARR'S HILL	PO BOX 1135	BREVARD, NC 28712	(704) 884-9306	TRANSYLVANIA
CARRBORO	P.O. BOX 156	CARRBORO, NC 27510	(919) 967-0356	YATES
CARROLL MEMORIAL	2220 CAMDEN ROAD	FAYETTEVILLE, NC 28306-1769	(910) 485-8814	NEW SOUTH RIVER
CARSON'S CREEK	600 CONNESTEE TRAIL	BREVARD, NC 28712	(704) 883-8509	TRANSYLVANIA
CARSWELL MEMORIAL	3386 CARSWELL CHURCH RD.	MORGANTON, NC 28655	(704) 437-5120	SOUTH MOUNTAIN
CARTER'S CHAPEL	3644 OLD BEULAH RD	SELMA, NC 27576	(919) 963-4088	JOHNSTON
CARTHAGE FIRST	P.O. BOX 824	CARTHAGE, NC 28327	(910) 947-2456	SANDHILLS
CARTLEDGE CREEK	152 BEN HUDSON ROAD	ROCKINGHAM, NC 28379	(910) 895-6393	PEE DEE
CARTOOGECHAYE	465 W. OLD MURPHY ROAD	FRANKLIN, NC 28734	(704) 524-6557	MACON
CARY FIRST	218 ACADEMY STREET	CARY, NC 27511	(919) 467-6356	RALEIGH
CASAR	1519 CASAR-LAWNDALE RD	CASAR, NC 28020	(704) 538-4002	KINGS MOUNTAIN
CASCADE	P.O. BOX 1438	MOORESVILLE, NC 28115	(704) 664-1550	SOUTH YADKIN
CASHIE	221 S. QUEEN ST.	WINDSOR, NC 27983	(919) 794-2107	WEST CHOWAN
CASHIERS	P. O. BOX 336	CASHIERS, NC 28717	(704) 743-3040	TUCKASEIGEE
CASTALIA	P.O. BX 35	CASTALIA, NC 27816	(919) 459-4663	TAR RIVER
CASTLE HAYNE	4535 PARMELE DRIVE	WILMINGTON, NC 28429	(910) 675-0586	WILMINGTON
CATAWBA	P O BOX 247	CATAWBA, NC 28609	(704) 241-3655	THERON RANKIN
CATAWBA FALLS	P.O. BOX 1106	OLD FORT, NC 28762	(704) 668-9047	BLUE RIDGE
CATAWBA HEIGHTS	311 BELMONT RD	BELMONT, NC 28012	(704) 827-8474	GASTON
CATAWBA HEIGHTS	PO BOX 1815	MARION, NC 28752	(704) 652-1079	BLUE RIDGE
CATAWBA VALLEY	3390 SHEPHERD RD	MAIDEN, NC 28650	(704) 428-2069	THERON RANKIN
CATAWBA VALLEY	PO DRAWER 1580	MORGANTON, NC 28680-1580	(704) 437-9237	CATAWBA RIVER
CATHEDRAL	PO BOX 342	WADESBORO, NC 28170	(704) 694-6670	ANSON
CATHERINE LAKE	2064 CATHERINE LAKE RD	RICHLANDS, NC 28574	(910) 324-2206	NEW RIVER
CAVEL	1885 N MAIN STREET	ROXBORO, NC 27573	(910) 599-7798	BEULAH
CEDAR BRANCH	2407 NC HWY 171	JAMESVILLE, NC 27846	(919) 792-1713	SOUTH ROANOKE
CEDAR CREEK	4751 TABOR CHURCH ROAD	FAYETTEVILLE, NC 28301	(910) 483-1069	NEW SOUTH RIVER
CEDAR FALLS	PO BOX 187	CEDAR FALLS, NC 27230	(910) 629-5758	RANDOLPH
CEDAR FALLS	6181 RAMSEY STREET	FAYETTEVILLE, NC 28311-7033	(910) 488-5810	NEW SOUTH RIVER
CEDAR FORK	973 FOUNTAINTOWN RD.	BEULAVILLE, NC 28518	(910) 298-4414	NEW RIVER
CEDAR FORK	5117 S. MIAMI BLVD.	DURHAM, NC 27703	(919) 941-5124	YATES
CEDAR GROVE	PO BOX 2943	ASHEBORO, NC 27204	(910) 625-4363	RANDOLPH
CEDAR GROVE	3661 DOLPH-LEWIS RD	CERRO GORDO, NC 28430	(910) 654-5550	COLUMBUS
CEDAR GROVE	10508 S CHICKEN ROAD	FAIRMONT, NC 28340	(910) 628-8770	BURNT SWAMP
CEDAR GROVE	PO BOX 2703	GASTONIA, NC 28053	(704) 865-0241	GASTON

CEDAR GROVE	RT. 11, BOX 184	LUMBERTON,, NC 28358			ROBESON
CEDAR GROVE	6105 STARTOWN RD	MAIDEN, NC 28650	(704) 428-4307		SOUTH FORK
CEDAR GROVE	10010 IDLEWILD RD	MATTHEWS, NC 28105	(704) 545-0681		METROLINA
CEDAR GROVE	3517 STACK ROAD	MONROE, NC 28112	(704) 764-8613		ANSON
CEDAR GROVE	PO BOX 7231	WILSON, NC 27895	(919) 965-3114		JOHNSTON
CEDAR LANE	1835 PIPERS GAP ROAD	MT. AIRY, NC 27030	(910) 786-7508		SURRY
CEDAR LODGE	1305 CEDAR DR	THOMASVILLE, NC 27360	(910) 475-1152		LIBERTY
CEDAR MOUNTAIN	P. O. BOX 367	CEDAR MOUNTAIN, NC 28718	(704) 966-4812		TRANSYLVANIA
CEDAR ROCK	RT 1, BX 78	CASTALIA, NC 27816	(919) 853-3458		TAR RIVER
CEDAR ROCK	306 WILDWOOD ROAD	LENOIR, NC 28645			CALDWELL
CEDAR SPRINGS	RT 1 BOX 292	ZIRCONIA, NC 28790			CAROLINA
CEDAROCK	1111 US HWY 158	YANCEYVILLE, NC 27379			MT ZION
CENTER	% PO BOX 133	CANDOR, NC 27229			MONTGOMERY
CENTER	7954 HARRELLS HWY.	GARLAND, NC 28441	(910) 532-2118		EASTERN
CENTER	205 CENTER BAPTIST CHURCH RD	NORTH WILKESBORO, NC 28659	(910) 670-3564		STONE MOUNTAIN
CENTER	RT. 1, BOX 144	WADE, NC 28395	(910) 483-8226		NEW SOUTH RIVER
CENTER CROSS	1789 CENTER CROSS CH RD	ASHEBORO, NC 27203	(910) 381-3404		RANDOLPH
CENTER GROVE	826 CENTER GROVE RD.	AHOSKIE, NC 27910	(919) 332-2229		WEST CHOWAN
CENTER GROVE	9035 CENTER GROVE CHURCH ROAD	CLEMMONS, NC 27012	(910) 766-5727		PILOT MOUNTAIN
CENTER GROVE	3176 DEAL MILL ROAD	HUDSON, NC 28638-3176	(704) 396-5284		CALDWELL
CENTER HILL	3759 NC HWY 8	LEXINGTON, NC 27292	(910) 357-2858		LIBERTY
CENTER HILL	P.O. BOX 177	TYNER, NC 27980	(919) 221-4060		CHOWAN
CENTER ROAD	2484 CENTER ROAD	BLADENBORO, NC 28320	(910) 863-4402		BLADEN
CENTER VIEW	3976 EAST MAIDEN RD	MAIDEN, NC 28650	(704) 428-3086		SOUTH FORK
CENTERVIEW	1818 BLANCHE ST	ALBEMARLE, NC 28001	(704) 983-5203		STANLY
CENTERVIEW	2300 ACNE ROAD	BELMONT, NC 28012	(704) 827-2061		GASTON
CENTERVIEW	1165 PINEY GREEN ROAD	JACKSONVILLE, NC 28546	(910) 347-6691		NEW RIVER
CENTERVIEW	415 WALTER ST	KANNAPOLIS, NC 28083	(704) 933-2331		CABARRUS
CENTERVIEW	2711 OLD PAGELAND-MSVL RD	MARSHVILLE, NC 28103	(704) 624-6296		UNION
CENTERVILLE	P O BOX 27	KELLY, NC 28448	(910) 669-2293		WILMINGTON
CENTERVILLE	2370 LEONARD ROAD	LOUISBURG, NC 27549	(919) 853-2111		TAR RIVER
CENTERVILLE	3428 HWY 41 SOUTH	LUMBERTON, NC 28358	(910) 738-2773		ROBESON
CENTRAL	PO BOX 178	HENDERSON, NC 27536	(919) 492-4215		CULLOM
CENTRAL	4101 HWY.70, S.W.	HICKORY, NC 28602	(704) 327-9683		THERON RANKIN
CENTRAL	1810 MOOSE ROAD	KANNAPOLIS, NC 28083	(704) 933-8006		CABARRUS
CENTRAL	1444 NORWOOD ST.,SW	LENOIR, NC 28645	(704) 754-4196		CALDWELL
CENTRAL	1450 JR. ORDER HOME RD	LEXINGTON, NC 27292	(910) 357-2914		LIBERTY
CENTRAL	4821 WAXHAW-INDIAN TRAIL RD	MATTHEWS, NC 28105	(704) 821-6509		UNION
CENTRAL	110 MURPHY COURT	MORGANTON, NC 28655	(704) 437-2076		CATAWBA RIVER
CENTRAL	P. O. BOX 533	OAK RIDGE,, NC 27310	(910) 643-7684		PIEDMONT
CENTRAL	602 SPRING AVENUE	SPRING LAKE, NC 28390	(910) 497-0459		NEW SOUTH RIVER
CENTRAL	P.O. BOX 727	SPRUCE PINE, NC 28777	(704) 765-2316		MITCHELL
CENTRAL	11109 POOLE RD.	WENDELL, NC 27591	(919) 365-9364		RALEIGH
CENTRAL FALLS	1332 OLD LIBERTY ROAD	ASHEBORO, NC 27203	(910) 672-3212		RANDOLPH
CENTRAL VIEW	340 WHITE DIRT ROAD	DOBSON, NC 27017	(910) 352-3201		SURRY
CERRO GORDO	PO BOX 159	CERRO GORDO, NC 28430	(910) 654-3119		COLUMBUS
CH RD HISPANIC	420 CHRISTOPHER ROAD	SHELBY, NC 28152	(704) 739-5301		KINGS MOUNTAIN
CHADBOURN	504 NORTH HOWARD ST	CHADBOURN, NC 28431	(910) 654-3992		COLUMBUS
CHALYBEATE SPRINGS	RT. 2, BOX 216	FUQUAY-VARINA, NC 27526	(919) 552-2856		LITTLE RIVER
CHAPEL	PO BOX 942	MT. HOLLY, NC 28120	(704) 827-5526		GASTON
CHAPEL GROVE	716 CAMP ROTARY RD.	GASTONIA, NC 28052	(704) 864-6134		GASTON
CHAPEL HILL	1791 CHAPEL HILL CHURCH LOOP	MARION, NC 28752	(704) 652-8485		BLUE RIDGE
CHAPEL HILL	RT. 4 BOX 311	MARSHALL, NC 28753	(704) 656-8187		FRENCH BROAD
CHAPMAN MEMORIAL	608 VALLEYDALE RD.	CHARLOTTE, NC 28214	(704) 392-6789		METROLINA
CHAPPELL HILL	ROUTE 1, BOX 553-A	TYNER, NC 27980	(919) 297-2290		CHOWAN
CHARITY	1500 CHARITY CHURCH RD	BOONVILLE, NC 27011	(910) 367-7456		YADKIN
CHARITY	PO BOX 177	HIGH POINT, NC 27261	(704) 956-6969		CENTRAL
CHARITY	2420 BRANTLEY RD	KANNAPOLIS, NC 28083	(704) 933-7025		CABARRUS
CHARITY	340 COVIL AVENUE	WILMINGTON, NC 28403	(910) 762-4501		WILMINGTON
CHARLOTTE CHINESE	7225 PENCE RD.	CHARLOTTE, NC 28215	(704) 536-6700		METROLINA
CHARLOTTE FIRST	P. O. BOX 31046	CHARLOTTE, NC 28231-1046	(704) 375-1446		METROLINA
CHASE	PO BOX 703	HENRIETTA, NC 28076	(704) 657-6135		SANDY RUN
CHEEK HEIGHTS	826 HARDEE STREET	DURHAM, NC 27703	(919) 683-1997		YATES
CHEERFUL HOPE	380 LENNON RD.	DELCO, NC 28436	(910) 655-4574		COLUMBUS
CHEROKEE	PO BOX 395	CHEROKEE, NC 28719	(704) 497-2761		TENNESSEE RIVER
CHEROKEE CHAPEL	720 EAST INSTITUTE STREET	CHADBOURN, NC 28431	(910) 654-6180		BURNT SWAMP
CHERRY GROVE	9833 SWAMP FOX HIGHWAY W	CERRO GORDO, NC 28430	(910) 649-7910		COLUMBUS
CHERRY POINT	PO BOX 555	HAVELOCK, NC 28532	(919) 447-5462		ATLANTIC
CHERRY SPRINGS	PO BOX 1030	OLD FORT, NC 28762	(704) 668-4888		BLUE RIDGE
CHERRYFIELD	1290 WHITMIRE ROAD	BREVARD, NC 28712	(704) 862-3967		TRANSYLVANIA
CHERRYVILLE FIRST	301 E. FIRST ST.	CHERRYVILLE, NC 28021	(704) 435-3796		GASTON
CHERRYVILLE SECOND	201 N. HOUSER ST.	CHERRYVILLE, NC 28021	(704) 435-9657		GASTON
CHESTNUT DALE	470 LITTLE SQUIRREL CREEK ROAD	NEWLAND,, NC 28657	(704) 733-2613		AVERY
CHESTNUT FIRST	P.O. BOX 1322	CONCORD, NC 28026-1322	(704) 786-6017		CABARRUS
CHESTNUT GROVE	DILLINGHAM ROAD	BARNARDSVILLE, NC 28709			BUNCOMBE
CHESTNUT GROVE	P.O. BOX 218	LT. SWITZERLAND, NC 28749			MITCHELL
CHESTNUT RIDGE	408 CHESTNUT RIDGE CH RD	KINGS MTN, NC 28086	(704) 739-4015		GASTON
CHIMNEY ROCK	P O BOX 157	LAKE LURE, NC 28746	(704) 625-4698		GREEN RIVER
CHINA GROVE	PO BOX 472	CHADBOURN, NC 28431	(910) 654-6642		COLUMBUS
CHINA GROVE FIRST	POST OFFICE BOX 3	CHINA GROVE, NC 28023	(705) 857-5415		ROWAN
CHINESE CHRISTIAN FELLOWSHIP	1220 GOODWIN ROAD	APEX, NC 27502			RALEIGH
CHINESE MISSION	1510 GREENVILLE BLVD SE	GREENVILLE, NC 27858	(919) 756-5314		SOUTH ROANOKE
CHOCKOYOTTE	P.O. BOX 2064	ROANOKE RAPIDS, NC 27870	(919) 537-7771		NORTH ROANOKE
CHOCOWINITY FIRST	ROUTE 1 BOX 246	CHOCOWINITY, NC 27817	(919) 946-0649		SOUTH ROANOKE
CHRIST	2018 HWY 218	INDIAN TRAIL, NC 28079	(704) 753-4949		UNION
CHRIST COMMUNITY	1128 NO. RANSOM ST.	GASTONIA, NC 28052	(704) 866-9801		GASTON
CHRIST COVENANT	P.O. BOX 1000	BOILING SPRINGS, NC 28017	(704) 434-0222		KINGS MOUNTAIN
CHRIST UNITED	1131 33RD ST SW	HICKORY, NC 28602	(704) 322-8988		THERON RANKIN
CHRISTIAN CREEK	40 NEW SALEM ROAD	SWANNANOA, NC 28778			BUNCOMBE
CHRISTIAN FAMILY	913 LOG CABIN RD	CHARLOTTE, NC 28213	(704) 597-1903		METROLINA
CHRISTIAN FREEDOM	246 RANGE RD	KINGS MOUNTAIN, NC 28086	(704) 739-4152		KINGS MOUNTAIN
CHRISTIAN HARBOR	PO BOX 326	HARRELLSVILLE, NC 27942	(919) 356-4689		WEST CHOWAN
CHRISTOPHER ROAD	420 CHRISTOPHER ROAD	SHELBY, NC 28152	(704) 487-5627		KINGS MOUNTAIN

CHURCH OF GODS GLORY	1804 CANTERBURY RD	ROCKY MOUNT, NC 27801	(919) 977-1361	NC GENERAL GRP
CHURCHILL DRIVE	822 CHURCHILL DRIVE	SHELBY, NC 28150	(704) 487-6801	KINGS MOUNTAIN
CHURCHLAND	7516 S NC HWY 150	LEXINGTON, NC 27295	(910) 752-2741	LIBERTY
CITY LAKE	1849 CAROLINA ROAD	BURLINGTON, NC 27217	(910) 228-6428	MT ZION
CLAREMONT FIRST	P O BOX 489	CLAREMONT, NC 28610	(704) 459-7110	THERON RANKIN
CLARENDON	PO BOX 127	CLARENDON, NC 28432	(910) 653-9618	COLUMBUS
CLARK'S CHAPEL	3131 CLARK'S CHAPEL ROAD	LENOIR, NC 28645	(704) 728-3028	CALDWELL
CLARK'S CREEK	CLARK'S CREEK ROAD	BANNER ELK, NC 28604	(704) 297-5343	THREE FORKS
CLARKTON	P.O. BOX 567	CLARKTON, NC 28433	(910) 647-4371	BLADEN
CLAYTON FIRST	POST OFFICE BOX 35	CLAYTON, NC 27520	(919) 553-4161	JOHNSTON
CLEAR BRANCH	80 STROUD VALLEY ROAD	BLACK MOUNTAIN, NC 28711		BUNCOMBE
CLEAR CREEK	9015 FERGUSON RD.	CHARLOTTE, NC 28227	(704) 545-6608	METROLINA
CLEAR CREEK	PO BOX 1417	HIGHLANDS, NC 28741	(704) 526-2806	MACON
CLEAR VIEW	2723 CEDAR FALLS ROAD	FRANKLINVILLE, NC 27248	(910) 629-4324	RANDOLPH
CLEARVIEW	RT 16 BOX 843	LENOIR, NC 28645	(704) 728-2668	CALDWELL
CLEARVIEW	9 CLEARVIEW ST	LEXINGTON, NC 27292	(910) 249-3709	LIBERTY
CLEMENT	6020 MAXWELL ROAD	AUTRYVILLE, NC 28318	(910) 567-6777	NEW SOUTH RIVER
CLEMENT	8480 BURLINGTON ROAD	HURDLE MILLS, NC 27541	(910) 599-7032	BEULAH
CLEMMONS FIRST	P.O. BOX 279	CLEMMONS, NC 27012	(910) 766-6486	PILOT MOUNTAIN
CLEVELAND FIRST	P.O. BOX 325	CLEVELAND, NC 27013	(704) 278-4586	SOUTH YADKIN
CLIFFDALE COMMUNITY (MS)	906 S MCPHERSON CHURCH RD	FAYETTEVILLE, NC 28303	(910) 678-7178	NEW SOUTH RIVER
CLIFFSIDE	POST OFFICE BOX 336	CLIFFSIDE, NC 28024	(704) 657-6044	SANDY RUN
CLIFTON	972 CARL EASTRIDGE ROAD	WARRENSVILLE, NC 28693		ASHE
CLIFTON ROAD	3815 CLIFTON RD.	GREENSBORO,, NC 27407	(910) 299-1055	PIEDMONT
CLINCHFIELD	1420 EAST COURT ST.	MARION, NC 28752	(704) 652-3966	BLUE RIDGE
CLINTON FIRST	POST OFFICE BOX 837	CLINTON, NC 28329	(910) 592-8124	EASTERN
CLOVER	100 PINEWOOD ROAD	GRANITE FALLS, NC 28630	(704) 396-2417	CALDWELL
CLOVERDALE	1704 OGDEN CT.	HIGH POINT, NC 27260	(910) 882-8197	CENTRAL
CLYBONVILLE	P.O. BOX 1637	LUMBERTON, NC 28359	(910) 739-6023	ROBESON
CLYDE FIRST	POST OFFICE BOX 356	CLYDE, NC 28721	(704) 627-2201	HAYWOOD
CLYDE'S CHAPEL	16657 BUFFALO RD	WENDELL, NC 27591	(919) 365-6969	JOHNSTON
COATS	600 N. MCKINNEY ST	COATS, NC 27521	(910) 897-5173	LITTLE RIVER
COBB MEMORIAL	108 E SIXTH STREET	ROCKINGHAM, NC 28379	(910) 895-4338	PEE DEE
COCHRAN STREET	P.O.BOX 5531	STATESVILLE, NC 28687	(704) 872-9651	SOUTH YADKIN
COGGINS MEMORIAL	1306 S MAIN ST	LEXINGTON, NC 27292	(910) 249-0020	LIBERTY
COINJOCK	P.O. BOX 152	COINJOCK, NC 27923	(919) 453-4020	CHOWAN
COLD SPRINGS	PO BOX 1000	BRYSON CITY, NC 28713	(704) 488-9534	TENNESSEE RIVER
COLDWATER	1045 UNION ST. S	CONCORD, NC 28025	(704) 782-5359	CABARRUS
COLFAX	P O BOX 68	COLFAX,, NC 27235	(910) 933-2674	PIEDMONT
COLLEGE ACRES	702 EASTWOOD ROAD	WILMINGTON, NC 28403	(910) 799-3773	WILMINGTON
COLLEGE AVENUE	1201 COLLEGE AVENUE SW	LENOIR, NC 28645	(704) 754-6482	CALDWELL
COLLEGE PARK	1601 WALKER AVENUE	GREENSBORO, NC 27403-2318	(910) 273-1779	PIEDMONT
COLLEGE PARK	1701 POLO ROAD	WINSTON-SALEM, NC 27106	(910) 768-5870	PILOT MOUNTAIN
COLLINS GROVE	2317 AVENT FERRY ROAD	HOLLY SPRINGS, NC 27540	(919) 362-0648	RALEIGH
COLONIAL	6792 WELBORN RD	TRINITY, NC 27370	(910) 431-4918	LIBERTY
COLONY	PO BOX 12844	NEW BERN, NC 28561	(919) 633-1648	ATLANTIC
COLREAIN	PO BOX 126	COLERAIN, NC 27924	(919) 356-4742	WEST CHOWAN
COLUMBIA	P.O. BOX 82	COLUMBIA, NC 27925	(919) 796-0290	CHOWAN
COLUMBUS FIRST	PO BOX 485	COLUMBUS, NC 28722	(704) 894-8588	POLK
COMERS CHAPEL	1990 BALD HILL LOOP	MADISON, NC 27025	(910) 548-2575	DAN VALLEY
COMMUNITY	PO BOX 534	DALLAS, NC 28034	(704) 922-2691	GASTON
COMMUNITY	1281 GREEN HILL RD	FRANKLINTON, NC 27525		TAR RIVER
COMMUNITY	385 ERNEST SNIDER RD	LEXINGTON, NC 27292		LIBERTY
COMMUNITY	818 N CENTRAL AVE	LOCUST, NC 28097	(704) 888-5085	CABARRUS
COMMUNITY	3122 LAURELWOOD DR.	MATTHEWS, NC 28105	(704) 247-7012	UNION
COMMUNITY	2254 AYERSVILLE RD.	MAYODAN, NC 27027	(910) 548-6260	DAN VALLEY
COMMUNITY	3512 MCKINNEY ROAD	MOORSBORO, NC 28114	(704) 434-2173	KINGS MOUNTAIN
COMMUNITY	PO BOX 835	MORGANTON, NC 28680		CATAWBA RIVER
COMMUNITY	2225 DELAWARE AVENUE	MT. AIRY, NC 27030	(910) 320-2452	SURRY
COMMUNITY	P.O. BOX 202	MT. MOURNE, NC 28123	(704) 892-3574	SOUTH YADKIN
COMMUNITY	P.O. BOX 158	SALISBURY, NC 28145-0158	(704) 636-0984	ROWAN
COMMUNITY	2575 HAMPSTONE ROAD	SILER CITY, NC 27344	(919) 742-3968	SANDY CREEK
COMMUNITY (R)	7300 PERRY CREEK ROAD	RALEIGH, NC 27604	(919) 790-0762	RALEIGH
COMMUNITY (WF)	1641 WAKE DR.	WAKE FOREST, NC 27587		RALEIGH
COMMUNITY CENTER	ROUTE 2 BOX 80-B	HALIFAX, NC 27839	(919) 583-2191	NORTH ROANOKE
COMMUNITY CHAPEL	P O BOX 336	LELAND, NC 28451		BRUNSWICK
COMMUNITY DREXEL	PO BOX 1867	DREXEL, NC 28619	(704) 437-8409	CATAWBA RIVER
COMMUNITY FELLOWSHIP	P.O. BOX 208	PIKEVILLE, NC 27836	(919) 736-8054	NEUSE
COMMUNITY MISSIONARY	PO BOX 323	FRANKLIN, NC 28734		MACON
CONCORD	PO BOX 70	BOSTIC, NC 28018	(704) 245-6130	SANDY RUN
CONCORD	2509 LYON STATION ROAD	CREEDMOOR, NC 27522	(919) 528-1102	FLAT RIVER
CONCORD	74 FALLS AVENUE	GRANITE FALLS, NC 28630	(704) 396-1914	CALDWELL
CONCORD	749 WARDS RD.	ROSE HILL, NC 28458	(910) 289-3718	EASTERN
CONCORD	P.O. BOX 429	STEDMAN, NC 28391		NEW SOUTH RIVER
CONCORD	ROUTE 1 BOX 37	STONY POINT, NC 28678	(704) 585-6300	ROCKY FACE
CONCORD FIRST	P O BOX 643	CONCORD, NC 28026-0643	(704) 786-9167	CABARRUS
CONCORD LAKE	2543 CENTERGROVE RD	KANNAPOLIS, NC 28083	(704) 932-7812	CABARRUS
CONNARITSA	PO BOX 160	AULANDER, NC 27805	(919) 345-0506	WEST CHOWAN
CONNELLY SPRINGS FIRST	PO BOX 308	CONNELLY SPS, NC 28612	(704) 874-3750	CATAWBA RIVER
CONRAD MEMORIAL	1920 N CENTENNIAL ST	HIGH POINT, NC 27262	(910) 884-5717	CENTRAL
CONTEMPORARY FIRST	PO BOX 494	FLETCHER, NC 28732	(704) 684-4615	CAROLINA
CONWAY	P.O. BOX 160	CONWAY, NC 27820	(919) 585-1752	WEST CHOWAN
CONWAY'S CHAPEL	118-D SPENCER HEIGHTS	LENOIR, NC 28645	(704) 754-4609	CALDWELL
COOL SPRING	ROUTE 1, BOX 16	EURE, NC 27935	(919) 357-0925	CHOWAN
COOL SPRING	P.O. BOX 345	FAYETTEVILLE, NC 28301	(910) 484-6782	NEW SOUTH RIVER
COOL SPRINGS	1938 PAYNE BRANCH RD.	BLOWING ROCK, NC 28605	(704) 297-1464	THREE FORKS
COOL SPRINGS	1467 COOL SPRINGS CHURCH RD.	ELKIN, NC 28621	(910) 835-8827	ELKIN
COOL SPRINGS	1313 COOL SPRINGS ROAD	SANFORD, NC 27330	(919) 776-4633	SANDY CREEK
COOLEEMEE FIRST	POST OFFICE BOX 518	COOLEEMEE, NC 27014-0518	(704) 284-2626	ROWAN
COOPERS GAP	1082 COOPERS GAP RD	MILL SPRING, NC 28756	(704) 625-4628	POLK
COPELAND	115 STONY KNOLL ROAD	DOBSON, NC 27017	(910) 374-2049	SURRY
CORDOVA	PO BOX 160	CORDOVA, NC 28330	(910) 895-4045	PEE DEE
CORINTH	P.O. BOX 23	CASAR, NC 28020		SOUTH MOUNTAIN

CORINTH	3576 OLD 74	CHADBOURN, NC 28431	(910) 654-5972	COLUMBUS	
CORINTH	DRAWER 1325	ELIZABETH CITY, NC 27906	(919) 335-7287	CHOWAN	
CORINTH	767 PINEHURST ROAD	ELLENBORO, NC 28040	(704) 248-3559	SANDY RUN	
CORINTH	367 NEWFOUND ROAD	LEICESTER, NC 28748		BUNCOMBE	
CORINTH	RT 3 BOX 109	LOUISBURG, NC 27549	(919) 496-2557	TAR RIVER	
CORINTH	3805 CORINTH CHURCH RD	MONROE, NC 28112	(704) 289-2102	UNION	
CORINTH	2883 NORTH NC 58	NASHVILLE, NC 27856	(919) 459-4592	NORTH ROANOKE	
CORINTH	3658 HWY 96	OXFORD, NC 27565	(919) 693-7417	FLAT RIVER	
CORINTH	1107 CORNWALLIS RD.	ROSE HILL, NC 28458	(910) 289-4787	EASTERN	
CORINTH	CORINTH CHURCH ROAD	SALEMBURG, NC 28385	(910) 564-6605	NEW SOUTH RIVER	
CORINTH	7929 WEST NC 10 HWY	VALE, NC 28168	(704) 462-1547	THERON RANKIN	
CORINTH	13450 NC 96	ZEBULON, NC 27597	(919) 365-6618	JOHNSTON	
CORNELIUS FIRST	P. O. BOX 100	CORNELIUS, NC 28031	(704) 892-4701	METROLINA	
CORNERSTONE	P O BOX 4328	CALABASH, NC 28467	(910) 575-3360	BRUNSWICK	
CORNERSTONE	8947 ALBEMARLE ROAD	CHARLOTTE, NC 28227	(704) 537-1097	METROLINA	
CORNERSTONE	P. O. BOX 29	CLEVELAND, NC 27013	(704) 278-0407	SOUTH YADKIN	
CORNERSTONE	1110 NC HIGHWAY 62 WEST	HIGH POINT, NC 27263	(910) 861-5514	CENTRAL	
CORNERSTONE	1329 STALLINGS RD	MATTHEWS, NC 28105	(704) 821-9006	UNION	
CORNERSTONE	P.O.BOX 892	MEBANE, NC 27302	(919) 563-8518	MT ZION	
CORNERSTONE	ROUTE 1, BOX 210	PILOT MOUNTAIN, NC 27041	(910) 789-7628	SURRY	
CORNERSTONE	P.O. BOX 1026	VALDESE, NC 28690	(704) 879-4811	CATAWBA RIVER	
CORNERSTONE	PO BOX 1683	WAKE FOREST, NC 27588	(919) 556-8091	RALEIGH	
CORNERSTONE	656 HOFFMAN ROAD	WEST END, NC 28376	(910) 673-4085	SANDHILLS	
CORNERSTONE	4507 THOMASVILLE ROAD	WINSTON-SALEM, NC 27107	(910) 785-1573	PILOT MOUNTAIN	
CORNERSTONE SOUTHERN	5736 INMAN ROAD	GREENSBORO, NC 27410	(910) 665-1944	PIEDMONT	
CORRIHER HEIGHTS	1980 HIGHWAY 153	CHINA GROVE, NC 28023	(704) 857-1263	ROWAN	
COTTONVILLE	4888 PLANK RD	NORWOOD, NC 28128	(704) 474-4213	STANLY	
COUNCIL	9071 NC 211 HWY E	COUNCIL, NC 28434	(910) 645-6553	BLADEN	
COUNTRY MEADOWS	P. O. BOX 166	CRAMERTON, NC 28032	(704) 824-2996	GASTON	
COURTNEY	3341 COURTNEY CHURCH RD.	YADKINVILLE, NC 27055	(910) 463-2681	YADKIN	
COVE CITY MISSIONARY	PO BOX 400	COVE CITY, NC 28523	(919) 637-5917	ATLANTIC	
COVE CREEK	P. O.BOX 68	SUGAR GROVE, NC 28679	(704) 297-3473	THREE FORKS	
COVE CREEK	ROUTE 2, BOX 491	WAYNESVILLE, NC 28786		HAYWOOD	
COVENANT	8324 PROVIDENCE ROAD WEST	CHARLOTTE, NC 28277-1612	(704) 542-7273	METROLINA	
COVENANT	P O BOX 1133	CONOVER, NC 28613	(704) 464-7918	THERON RANKIN	
COVENANT	3131 ERSKINE DRIVE	GASTONIA, NC 28054	(704) 865-2538	GASTON	
COVENANT	2706 SECREST SHORT CUT	MONROE, NC 28110	(704) 289-9373	UNION	
COWEE	6301 BRYSON CITY ROAD	FRANKLIN, NC 28734	(704) 524-3469	MACON	
COWEETA	780 COWEETA CHURCH ROAD	OTTO, NC 29763	(704) 369-7508	MACON	
COYLE	12168 COYLE RD	STANFIELD, NC 28163	(704) 821-9442	STANLY	
CRAB CREEK	ROUTE 3, BOX 229	HENDERSONVILLE, NC 28739	(704) 692-5694	CAROLINA	
CRABTREE	PO BOX 955	BURNSVILLE, NC 28714	(704) 675-5374	YANCEY	
CRABTREE	ROUTE 3	CLYDE, NC 28721	(704) 627-8523	HAYWOOD	
CRABTREE CHAPEL	RT # 1 BOX 308	SPRUCE PINE, NC 28777	(704) 675-4829	MITCHELL	
CRABTREE VALLEY	PO BOX 30954	RALEIGH, NC 27622	(919) 781-5345	RALEIGH	
CRAIG MEMORIAL	1246 MARIPOSA RD	STANLEY, NC 28164	(704) 263-8321	SOUTH FORK	
CRAMERTON FIRST	235 8TH AVE	CRAMERTON, NC 28032	(704) 824-1991	GASTON	
CRANBERRY	TUCKER HOLLOW RD	NEWLAND, NC 28657	(704) 765-9471	AVERY	
CRANBERRY	9101 EAST HWY. 421	ROARING RIVER, NC 28669	(910) 984-3677	BRIER CREEK	
CREECH MEMORIAL	PO BOX 764	AHOSKIE, NC 27910	(919) 332-2866	WEST CHOWAN	
CREEDMOOR FIRST	P.O. BOX 38	CREEDMOOR, NC 27522	(919) 528-2351	FLAT RIVER	
CREEDMOOR ROAD	6001 CREEDMOOR ROAD	RALEIGH, NC 27612	(919) 787-3317	RALEIGH	
CREEKSIDE MISSION	144 CONCORD CHURCH ROAD	BESSEMER CITY, NC 28016-7761	(704) 629-3634	GASTON	
CREEKSVILLE	RT. 2, BOX 308-1	CONWAY, NC 27820	(919) 585-0560	WEST CHOWAN	
CRESSET	3707 GARRETT ROAD	DURHAM, NC 27707	(919) 489-2655	YATES	
CREST VIEW	1908 BLOWING ROCK BLVD	LENOIR, NC 28645	(704) 758-8888	CALDWELL	
CRESTVIEW	ROUTE 5, BOX 298	CANTON, NC 28716	(704) 648-1110	HAYWOOD	
CRESTVIEW	PO BOX 1342	DUNN, NC 28334	(910) 892-2099	LITTLE RIVER	
CRESTVIEW	630 S CHURCH ST	FOREST CITY, NC 28043	(704) 245-1929	SANDY RUN	
CRESTVIEW	436 CRESTVIEW DRIVE	ROCKINGHAM, NC 28379	(910) 895-3158	PEE DEE	
CRESTVIEW	1 MOTION PICTURE BLVD.	SHELBY, NC 28152	(704) 487-7485	KINGS MOUNTAIN	
CRESTWOOD	530 MOTOR ROAD	WINSTON-SALEM, NC 27103	(910) 767-0096	PILOT MOUNTAIN	
CRESWELL	PO BOX 278	CRESWELL,, NC 27928	(919) 797-4226	CHOWAN	
CROSS CREEK	P.O. BOX 63, HERITAGE SQUARE	FAYETTEVILLE, NC 28302	(910) 485-7831	NEW SOUTH RIVER	
CROSS MEMORIAL	PO BOX 1127	MARION, NC 28752	(704) 652-6315	BLUE RIDGE	
CROSS MEMORIAL	900 ENOLA RD.	MORGANTON, NC 28655	(704) 437-1021	CATAWBA RIVER	
CROSS ROAD	PO BOX 2042	ASHEBORO, NC 27204	(910) 629-6607	RANDOLPH	
CROSS ROADS	3106 ORANGE GROVE ROAD	HILLSBOROUGH, NC 27278	(919) 732-9544	MT ZION	
CROSS ROADS	PO BOX 15	ZIRCONIA, NC 28790		CAROLINA	
CROSS ROADS MISSIONARY	532 WHITE DIRT ROAD	DOBSON, NC 27017	(910) 366-4390	SURRY	
CROSS ROCK	PO BOX 40	LEICESTER, NC 28748	(704) 683-3589	NC GENERAL GRP	
CROSSNORE FIRST	P.O.BOX 370	CROSSNORE, NC 28616	(704) 733-5243	AVERY	
CROSSROADS	PO BOX 400	BUIES CREEK, NC 27506	(910) 893-9754	LITTLE RIVER	
CROSSROADS	1502 KIMBERLY RD.	NEW BERN, NC 28562	(919) 637-6761	ATLANTIC	
CROUSE	P O BOX 190	CROUSE, NC 28033		SOUTH FORK	
CROWDERS MOUNTAIN	125 MAYBERRY LANE	KINGS MOUNTAIN, NC 28086	(704) 739-0310	GASTON	
CUB CREEK	P O BOX 86	WILKESBORO, NC 28697	(910) 838-8624	BRUSHY MOUNTAIN	
CULLOWHEE	P O BOX 37	CULLOWHEE, NC 28723	(704) 293-9024	TUCKASEIGEE	
CULLOWHEE VALLEY	P O BOX 1749	CULLOWHEE, NC 28723		TUCKASEIGEE	
CUMBERLAND	RT. 20, BOX 1255	FAYETTEVILLE, NC 28306	(910) 425-0816	NEW SOUTH RIVER	
CUMBERLAND AVENUE	119 CUMBERLAND AVENUE	ASHEVILLE, NC 28801	(704) 254-4203	BUNCOMBE	
CUMBERLAND HISPANIC (MS)	ROUTE 20 BOX 1255	FAYETTEVILLE, NC 28306	(910) 425-0816	NEW SOUTH RIVER	
CUMBERLAND UNION	RT. 2, BOX 357-F	FAYETTEVILLE, NC 28301	(910) 323-5711	NEW SOUTH RIVER	
CUMNOCK	5325 CUMNOCK ROAD	SANFORD, NC 27330	(919) 774-6727	SANDY CREEK	
CURRYTOWN	206 WESTGATE COURT	LEXINGTON, NC 27292	(910) 787-4740	LIBERTY	
CYPRESS CHAPEL	RT 2, BX 433	SPRING HOPE, NC 27882		TAR RIVER	
CYPRESS CREEK	1321 OLD FAYETTEVILLE RD.	GARLAND, NC 28441-9409	(910) 588-4975	BLADEN	
DALLAS	402 W. TRADE ST.	DALLAS, NC 28034	(704) 922-3201	GASTON	
DAMASCUS RD BAPT FELLOWSHIP	P.O. BOX 792	ZEBULON, NC 27597		TAR RIVER	
DAN SPRINGS	P. O. BOX 1428	BRYSON CITY, NC 28713	(704) 488-6567	TENNESSEE RIVER	
DAN VALLEY	4166 US 220	MADISON, NC 27025	(910) 548-9254	DAN VALLEY	
DANA	P.O. BOX 377	DANA, NC 28724	(704) 692-2425	CAROLINA	
DANBURY	PO BOX 143	DANBURY, NC 27016-0143	(910) 593-2376	PILOT MOUNTAIN	

DANIELTOWN	ROUTE 3 BOX 1749	FOREST CITY, NC 28043	(704) 245-3270	SANDY RUN
DARLINGTON	ROUTE 2 BOX 125	HALIFAX, NC 27839	(919) 536-3260	NORTH ROANOKE
DAVID	2300 DAVID BAPTIST CH RD	KINGS MOUNTAIN, NC 28086	(704) 739-4555	KINGS MOUNTAIN
DAVID MEMORIAL	2533 COUNTRY CLUB RD	LINCOLNTON, NC 28092	(704) 735-5481	SOUTH FORK
DAVIDSON FIRST	22327 TORRENCE CHAPEL RD.	CORNELIUS, NC 28031	(704) 892-1262	METROLINA
DAVIS CHAPEL	P.O. BOX 306	MARSHALL, NC 28753		FRENCH BROAD
DAVIS FIRST	PO BOX 146	DAVIS, NC 28524	(919) 729-8771	ATLANTIC
DAVIS GROVE	RT. 3 BOX 507	SNOW HILL, NC 28580	(919) 747-2790	NEUSE
DAVIS MEMORIAL	3358 ROBINWOOD ROAD	GASTONIA, NC 28054	(704) 865-9636	GASTON
DAVIS MEMORIAL	PO BOX 1255	WILKESBORO, NC 28697	(910) 973-8764	BRUSHY MOUNTAIN
DAWSON	ROUTE 1 BOX 188	ENFIELD, NC 27823	(919) 286-3311	NORTH ROANOKE
DAYSPRING BAPT FELLOWSHIP	P.O. BOX 3130	DURHAM, NC 27715-3130	(919) 471-3187	YATES
DEAF FIRST	642 HICKORY AIRPORT RD	HICKORY, NC 28601	(704) 322-6360	THERON RANKIN
DEAF MISSION	P.O. BOX 31046	CHARLOTTE, NC 28231-1046	(704) 334-8914	METROLINA
DEAVERVIEW	P. O. BOX 6112	ASHEVILLE, NC 28816	(704)252-1591	BUNCOMBE
DEEP BRANCH	4082 DEEP BRANCH ROAD	LUMBERTON,, NC 28358	(910) 739-6575	BURNT SWAMP
DEEP CREEK	RT. 3 BOX 140	WADESBORO, NC 28170	(704) 581-3266	ANSON
DEEP CREEK	2400 OLD STAGE RD	YADKINVILLE, NC 27055	(910) 463-2203	YADKIN
DEEP CREEK MSNRY	PO BOX 597	BRYSON CITY, NC 28713	(704) 488-9597	TENNESSEE RIVER
DEEP RIVER	8528 NC HWY SOUTH	RAMSEUR, NC 27316	(910) 879-4246	RANDOLPH
DEEP RUN FIRST	P.O. BOX 67	DEEP RUN, NC 28525	(919) 568-7414	NEUSE
DEEP SPRINGS	RR 1 BOX 154-A	PEACHLAND, NC 28133	(704) 272-8108	ANSON
DEEP SPRINGS	2406 RIVER ROAD	STONEVILLE, NC 27048	(910) 427-6337	DAN VALLEY
DEITZ MEMORIAL	703 EAST FORK ROAD	SYLVA, NC 28779	(704) 586-1461	TUCKASEIGEE
DELCO	PO BOX 199	DELCO, NC 28436	(910) 655-3355	COLUMBUS
DELLWOOD	106 DELLWOOD LOOP	WAYNESVILLE, NC 28786	(704) 926-3846	HAYWOOD
DELRAYNO	208 RAYLAND ST	OXFORD, NC 27565	(919) 693-3187	FLAT RIVER
DENNYVILLE	5432 EVERIDGE FARM RD.	HAMPTONVILLE, NC 27020	(910) 984-4308	BRIER CREEK
DENTON FIRST	P O BOX 515	DENTON, NC 27239-0515	(910) 859-3531	LIBERTY
DENVER	PO BOX 383	DENVER, NC 28037	(704) 483-3030	SOUTH FORK
DERITA	2836 W. SUGAR CREEK ROAD	CHARLOTTE, NC 28262	(704) 596-0931	METROLINA
DEXTER	6078 HICKSBORO RD	OXFORD, NC 27565	(919) 693-1636	FLAT RIVER
DIAMOND HILL	803 SOWERS STREET	STATESVILLE, NC 28677	(704) 873-6373	SOUTH YADKIN
DICKS CREEK	24 WILD ROSE DR.	WHITTIER, NC 28789		TUCKASEIGEE
DILWORTH	825 MCDONALD AVE.	CHARLOTTE, NC 28203	(704) 377-3253	METROLINA
DOBSON CHAPEL	1473 S NC 50	MAGNOLIA, NC 28453	(910) 296-1473	EASTERN
DOBSON FIRST	P.O. BOX 278	DOBSON, NC 27017	(917) 386-8391	SURRY
DOE RIDGE	567 GRAND BLVD	BOONE, NC 28607	(704) 264-2532	STONY FORK
DOGWOOD	P.O BOX 40	ROWLAND, NC 28383	(910) 422-8180	BURNT SWAMP
DORTCHES	RR 3, BOX 293A	ROCKY MOUNT, NC 27804-9186	(919) 443-3936	NORTH ROANOKE
DOUBLE SHOALS	318 OLD MILL ROAD	SHELBY, NC 28150	(704) 538-9621	KINGS MOUNTAIN
DOUBLE SPRINGS	1130 DOUBLE SPRINGS CH. ROAD	SHELBY, NC 28150	(704) 434-2258	KINGS MOUNTAIN
DOUBLE SPRINGS	RR 1 BOX 225	ZIRCONIA, NC 28790	(704) 692-0790	CAROLINA
DOVER	542 DOVER CHURCH ROAD	MT. AIRY, NC 27030	(910) 786-2522	SURRY
DOVER	2527 DOVER CHURCH ROAD	SEAGROVE, NC 27341	(910) 428-9272	MONTGOMERY
DOVER	1501 POLKVILLE RD	SHELBY, NC 28150	(704) 487-8462	KINGS MOUNTAIN
DOVER	ROUTE 2 BOX 235-2	TAYLORSVILLE, NC 28681	(704) 632-9215	ROCKY FACE
DOVER MISSIONARY	PO BOX 158	DOVER, NC 28526	(919) 266-0836	ATLANTIC
DOWNINGS CREEK	ROUTE 1 BOX 24E	HAYESVILLE, NC 28904		TRUETT
DREXEL FIRST	PO BOX 308	DREXEL, NC 28619-0308	(704) 437-3351	CATAWBA RIVER
DREXEL MEMORIAL	PO BOX 638	DREXEL, NC 28619	(704) 437-7200	CATAWBA RIVER
DRURY DOBBINS	3607 DOBBONS CH ROAD	ELLENBORO, NC 28040	(704) 434-7224	SANDY RUN
DRY PONDS	5235 UNION CHURCH ROAD	GRANITE FALLS, NC 28630	(704) 396-7119	CALDWELL
DUBLIN	P.O. BOX 187	DUBLIN, NC 28332	(910) 862-2277	BLADEN
DUDLEY SHOALS	1882 DUDLEY SHOALS ROAD	GRANITE FALLS, NC 28630	(704) 396-7300	CALDWELL
DUKE MEMORIAL	RT 2, BX 304	SPRING HOPE, NC 27882	(919) 853-3366	TAR RIVER
DULAH	12348 SWAMP FOX HWY EAST	TABOR CITY, NC 28463		DOCK
DUNCAN	RR 1 BOX 233-A	HOLLY SPRINGS, NC 27540	(919) 552-0368	LITTLE RIVER
DUNDARRACH	RT 1 BOX 12-E	PARKTON, NC 28371	(910) 875-2316	BURNT SWAMP
DUNN FIRST	309 WEST BROAD STREET	DUNN, NC 28334	(910) 892-6161	LITTLE RIVER
DUNN SECOND	701 JACKSON ROAD	DUNN, NC 28334	(910) 892-5832	LITTLE RIVER
DUNN'S CREEK	RT. 1, BOX 30-2	BREVARD, NC 28712	(704) 884-5336	TRANSYLVANIA
DUNN'S GROVE	33803 RIDGE ST	ALBEMARLE, NC 28001	(704) 982-7608	STANLY
DUNN'S MOUNTAIN	P. O. BOX 509	GRANITE QUARRY, NC 28072	(704) 633-6588	ROWAN
DUNN'S ROCK	1110 ISLAND FORD RD.	BREVARD, NC 28712	(704) 884-5431	TRANSYLVANIA
DURHAM FIRST	414 CLEVELAND STREET	DURHAM, NC 27701-3331	(919) 688-7308	YATES
DURHAM MEMORIAL	1601 TODDVILLE ROAD	CHARLOTTE, NC 28214	(704) 392-5346	METROLINA
DURHAM MEMORIAL	2703 HOLLOWAY STREET	DURHAM, NC 27703	(919) 596-7350	YATES
DUTCH COVE	ROUTE 4	CANTON, NC 28716	(704) 648-0406	HAYWOOD
DYSARTSVILLE	RR 1 BOX 534	NEBO, NC 28761		BLUE RIDGE
EAGLE FALLS	509 EAGLE FALLS RD.	MADISON, NC 27025		DAN VALLEY
EAGLE SPRINGS	PO BOX 118	EAGLE SPRINGS, NC 27242	(910) 673-3590	MONTGOMERY
EAGLES	ROUTE 1, BOX 693	MACCLESFIELD, NC 27852	(919) 827-2140	SOUTH ROANOKE
EARLYS	RT 1 BOX 20	AHOSKIE, NC 27910	(919) 332-6305	WEST CHOWAN
EAST	6850 MONROE RD.	CHARLOTTE, NC 28212	(704) 536-7083	METROLINA
EAST ALBEMARLE	409 MOSS SPRINGS RD	ALBEMARLE, NC 28001	(704) 982-7654	STANLY
EAST BELMONT	501 E. CATAWBA ST.	BELMONT, NC 28012	(704) 825-5780	GASTON
EAST BEND	112 FAIRGROUND RD.	EAST BEND, NC 27018	(910) 699-8195	YADKIN
EAST CANTON	443 DUTCH COVE ROAD	CANTON, NC 28716	(704) 648-5006	HAYWOOD
EAST CORINTH	12510 STOKES FERRY ROAD	GOLD HILL, NC 28071	(704) 638-0052	ROWAN
EAST ELKIN	P.O. BOX 411	ELKIN, NC 28621		ELKIN
EAST ERWIN	PO BOX 416	ERWIN, NC 28339	(910) 892-6395	LITTLE RIVER
EAST FIRST STREET	P O BOX 273	NEWTON, NC 28658	(704) 464-5417	THERON RANKIN
EAST FLAT ROCK FIRST	P.O. BOX 305	EAST FLAT ROCK, NC 28726	(704) 692-0765	CAROLINA
EAST FORK	PO BOX 576	BREVARD, NC 28712	(704) 862-4511	TRANSYLVANIA
EAST FORK	ROUTE 2, BOX 371	CANTON, NC 28716	(704) 235-8933	HAYWOOD
EAST FORK	19 WOODROW DEITZ ROAD	SYLVA,, NC 28779	(704) 586-3935	TUCKASEIGEE
EAST FRANKLIN	89 FIRST STREET	FRANKLIN, NC 28734		MACON
EAST GARRISON	1226 E. GARRISON BLVD.	GASTONIA, NC 28054	(704) 864-3721	GASTON
EAST GASTONIA	114 N. CHURCH ST.	GASTONIA, NC 28054	(704) 865-2001	GASTON
EAST GRIMES AVENUE	820 RANDOLPH ST	HIGH POINT, NC 27260	(919) 883-2013	CENTRAL
EAST HICKORY	130 16TH ST SE	HICKORY, NC 28602	(704) 328-9507	THERON RANKIN
EAST HUNTERSVILLE	PO BOX 1186	HUNTERSVILLE, NC 28070	(704) 875-8374	METROLINA

EAST LAURINBURG	PO BOX 1846	LAURINBURG, NC 28353	(910) 276-7585	PEE DEE
EAST LUMBERTON	200 WHITEVILLE AVENUE	LUMBERTON, NC 28358	(910) 739-3358	ROBESON
EAST MAIDEN	PO BOX 386	MAIDEN, NC 28650	(704) 428-8451	SOUTH FORK
EAST MARION	PO BOX 1510	MARION, NC 28752	(704) 652-4324	BLUE RIDGE
EAST SANFORD	PO BOX 609	SANFORD, NC 27331-0609	(919) 776-3241	SANDY CREEK
EAST SIDE	P.O. BOX 362	REIDSVILLE, NC 27323	(910) 342-1517	DAN VALLEY
EAST SPENCER FIRST	POST OFFICE BOX 459	EAST SPENCER, NC 28039		ROWAN
EAST SYLVA	PO BOX 516	SYLVA, NC 28779	(704) 586-2853	TUCKASEIGEE
EAST TAYLORSVILLE	PO BOX 906	TAYLORSVILLE, NC 28681	(704) 632-2564	ALEXANDER
EAST VALDESE	PO BOX 56	VALDESE, NC 28690	(704) 874-0511	CATAWBA RIVER
EAST WAYNESVILLE	136 WOODLAND DRIVE	WAYNESVILLE, NC 28786	(704) 456-6841	HAYWOOD
EASTER GAP	1240 REVERE ROAD	MARSHALL, NC 28753		FRENCH BROAD
EASTERN HILLS	4855 ALBEMARLE RD.	CHARLOTTE, NC 28205	(704) 537-5101	METROLINA
EASTLAWN	432 NORTH SELLARS MILL RD	BURLINGTON, NC 27217	(910) 227-7914	MT ZION
EASTSIDE	58 WILSON ST.	CONCORD, NC 28025	(704) 784-4148	CABARRUS
EASTSIDE	370 TREXLER ROAD	SALISBURY, NC 28146	(704) 637-0624	ROWAN
EASTSIDE (KM)	308 YORK RD	KINGS MOUNTAIN, NC 28086	(704) 739-8055	KINGS MOUNTAIN
EASTSIDE (SHELBY)	1165 WYKE ROAD	SHELBY, NC 28150	(704) 487-9682	KINGS MOUNTAIN
EASTSIDE MISSION	108 PINE NEEDLE LANE	DEEP RUN, NC 28525	(919) 523-3425	NEUSE
EASTWAY	2749 EASTWAY DRIVE	CHARLOTTE, NC 28205	(704) 535-6531	METROLINA
EASTWOOD	320 COOK ST	KANNAPOLIS, NC 28083	(704) 933-8326	CABARRUS
EATONS	430 EATONS CHURCH ROAD	MOCKSVILLE, NC 27028	(910) 998-3746	SOUTH YADKIN
EBENEZER	1210 PLEASANT GREEN ROAD	DURHAM, NC 27705	(919) 383-6668	YATES
EBENEZER	2557 CHIMNEY ROCK ROAD	HENDERSONVILLE, NC 28792	(704) 692-0170	CAROLINA
EBENEZER	2505 RIDGE RD	MONROE, NC 28110	(704) 289-2632	UNION
EBENEZER	ROUTE 3 BOX 231	MURPHY, NC 28906	(704) 837-4813	TRUETT
EBENEZER	P.O.BOX 219	SOUTH MILLS, NC 27976	(919) 771-2263	CHOWAN
EBENEZER	ROUTE 2 BOX 248	TARBORO, NC 27886		NORTH ROANOKE
EDEN FIRST	533 GREENWOOD ST.	EDEN, NC 27288	(910) 623-9749	DAN VALLEY
EDENTON	200 SOUTH GRANVILLE STREET	EDENTON, NC 27932	(919) 482-3217	CHOWAN
EDGEMONT	STAR ROUTE BOX 173A	COLLETTSVILLE, NC 28611	(704) 754-2638	CALDWELL
EDGEMONT	1150 TARBORO STREET	ROCKY MOUNT, NC 27801	(919) 977-7017	NORTH ROANOKE
EDGEWOOD	101 MOODY AVENUE	CANDLER, NC 28715	(704) 667-8012	BUNCOMBE
EDGEWOOD	P.O. BOX 57	COOLEEMEE, NC 27014	(704) 284-2593	SOUTH YADKIN
EDGEWOOD	5224 WAKE FOREST HIGHWAY	DURHAM, NC 27703	(919) 596-1500	YATES
EDGEWOOD	476 EDGEWOOD CHURCH ROAD	MEBANE, NC 27302	(919) 563-3166	MT ZION
EDGEWOOD	2300 EDGEWOOD ROAD	WILKESBORO, NC 28697	(910) 667-2924	BRUSHY MOUNTAIN
EDGEWOOD	348 US HWY. 13 NORTH	WINDSOR, NC 27983	(919) 794-1962	WEST CHOWAN
EDGEWOOD	4067 REIDSVILLE ROAD	WINSTON-SALEM, NC 27101	(910) 725-6527	PILOT MOUNTAIN
EDWARDS ROAD	5217 IRISH POTATO RD	KANNAPOLIS, NC 28081	(704) 933-9276	CABARRUS
EL BETHEL	1731 NORTH GREEN ST	MORGANTON, NC 28655	(704) 437-0570	CATAWBA RIVER
EL BUEN PASTOR	600 E. SUNSET DRIVE	MONROE, NC 28112	(704) 283-5656	UNION
ELA	BOX 4450 ELA ROAD	BRYSON CITY, NC 28713	(704) 488-9891	TENNESSEE RIVER
ELAH	1411 OLD FAYETTEVILLE RD.	LELAND, NC 28451	(910) 371-2315	BRUNSWICK
ELAM	PO BOX 37	GUMBERRY, NC 27838	(919) 589-5791	WEST CHOWAN
ELDORADO	4667 HWY 109	TROY, NC 27371		MONTGOMERY
ELIZABETH	1481 FLEET COOPER RD.	ROSEBORO, NC 28382	(910) 564-4908	NEW SOUTH RIVER
ELIZABETH	301 NORTH POST ROAD	SHELBY, NC 28152	(704) 482-6339	KINGS MOUNTAIN
ELIZABETH CITY	P.O. BOX 402	ELIZABETH CITY, NC 27909	(919) 338-3904	CHOWAN
ELIZABETH HEIGHTS	2002 INDIAN HERTIAGE ROAD	LUMBERTON, NC 28358	(910) 739-1151	BURNT SWAMP
ELIZABETHTOWN	1800 W BROAD STREET	ELIZABETHTOWN, NC 28337	(910) 862-4538	BLADEN
ELK	3584 GLADYS FORK RD	FERGUSON, NC 28624	(910) 973-3061	BRUSHY MOUNTAIN
ELK KNOB	GENERAL DELIVERY	TODD, NC 28684		THREE FORKS
ELK MOUNTAIN	5 CHURCH ROAD	ASHEVILLE, NC 28804	(704) 252-5599	BUNCOMBE
ELK PARK FIRST	P.PBOX 25	ELK PARK, NC 28622	(704) 765-9275	AVERY
ELK SPUR	ROUTE 1, BOX 17	GLADE VALLEY, NC 28627		STONE MOUNTAIN
ELKIN FIRST	P.O. BOX 618	ELKIN, NC 28621	(910) 835-1998	ELKIN
ELKIN VALLEY	118 N. ELKIN DRIVE	ELKIN, NC 28621	(910) 835-3808	ELKIN
ELLER MEMORIAL	1111 SUMMIT AVE.	GREENSBORO,, NC 27405	(910) 272-8437	PIEDMONT
ELLERBE FIRST	PO BOX 8	ELLERBE, NC 28338	(910) 652-4111	PEE DEE
ELLIJAY	16 LITTLE ELLIJAY ROAD	FRANKLIN, NC 28734		MACON
ELLIOTT MEMORIAL	3939 STICK ELLIOTT ROAD	LAWNDALE, NC 28090	(704) 482-8101	KINGS MOUNTAIN
ELLISBORO	1604 ELLISBORO RD.	MADISON, NC 27025	(910) 548-4460	DAN VALLEY
ELM CITY MISSIONARY	PO BOX 667	ELM CITY, NC 27822	(919) 236-4434	SOUTH ROANOKE
ELM GROVE	638 ELM GROVE RD.	COLERAIN, NC 27924	(919) 794-4782	WEST CHOWAN
ELM GROVE	2385 OLD BAILEY HWY.	NASHVILLE, NC 27856	(919) 459-3068	NORTH ROANOKE
ELON COLLEGE FIRST	P.O. BOX 73	ELON COLLEGE, NC 27244	(910) 584-2735	MT ZION
ELROD	RTE. 1 BOX 142-A	ROWLAND, NC 28383	(910) 422-8201	BURNT SWAMP
EMERALD ISLE	PO BOX 5000	EMERALD ISLE, NC 28594	(919) 354-5323	ATLANTIC
EMERYWOOD	1300 COUNTRY CLUB DRIVE	HIGH POINT, NC 27262	(910) 885-6016	CENTRAL
EMMA	520 N. LOUISIANA AVENUE	ASHEVILLE, NC 28806	(704) 253-7512	BUNCOMBE
EMMA'S GROVE	417 EMMA'S GROVE RD.	FLETCHER, NC 28732	(704) 628-1953	BUNCOMBE
EMMANUEL	632 MCCRIMMON ROAD	CARTHAGE, NC 28327	(910) 947-4736	SANDHILLS
EMMANUEL	131 MCCORD ST.	CHARLOTTE, NC 28216	(704) 394-0155	METROLINA
EMMANUEL	1155 MARYS GROVE CH ROAD	CHERRYVILLE, NC 28021	(704) 435-5764	KINGS MOUNTAIN
EMMANUEL	26 WEAVER DRIVE	CLYDE, NC 28721	(704) 627-1930	HAYWOOD
EMMANUEL	PO BOX 754	COLUMBUS, NC 28722		POLK
EMMANUEL	13526 HIGHWAY 221	DEEP GAP, NC 28618	(910) 973-4133	THREE FORKS
EMMANUEL	15601 IDLEWILD RD	MATTHEWS, NC 28105	(704) 882-3606	UNION
EMMANUEL	2100 NOBLE ROAD	RALEIGH, NC 27608	(919) 834-3417	RALEIGH
EMMANUEL	305 HEILIG AVE.	SALISBURY, NC 28144	(704) 636-8880	ROWAN
EMMANUEL FELLOWSHIP	283 MERRIMON AVENUE	ASHEVILLE, NC 28801	(704) 252-2768	BUNCOMBE
EMMANUEL HISPANIC MISSION	74 FALLS AVENUE	GRANITE FALLS, NC 28630	(704) 396-1914	CALDWELL
EMMAUS	714 EMMAUS CHURCH ROAD	DUDLEY, NC 28333	(919) 735-7066	NEUSE
EMMAUS	2405 BUCKNER-CLARK ROAD	PITTSBORO, NC 27312	(919) 542-5166	SANDY CREEK
ENFIELD	200 WEST BURNETTE AVENUE	ENFIELD, NC 27823	(919) 445-3310	NORTH ROANOKE
ENGELHARD	P.O. BOX 202	ENGELHARD, NC 27824	(919) 473-5933	CHOWAN
ENGLEWOOD	505 ENGLEWOOD DRIVE	ROCKY MOUNT, NC 27804	(919) 443-4124	NORTH ROANOKE
ENGLISH ROAD	1111 ENGLISH ROAD	HIGH POINT, NC 27262	(910) 887-2626	CENTRAL
ENKA	P. O. BOX 219	ENKA, NC 28728	(704) 667-2410	BUNCOMBE
ENOCHVILLE FIRST	2308 DAVIS STREET	KANNAPOLIS, NC 28081	(704) 938-2358	CABARRUS
ENON	6321 OLD US 421 HWY	EAST BEND, NC 27018	(910) 699-3122	YADKIN
ENON	P.O. BOX 561	MARSHALL, NC 28753		FRENCH BROAD

ENON	2298 ENON RD	OXFORD, NC 27565	(919) 693-6984	FLAT RIVER
ENON	PO BOX 669	PISGAH FOREST, NC 28768	(704) 877-4418	TRANSYLVANIA
ENON	1875 ENON CHURCH ROAD	SALISBURY, NC 28144	(704) 633-3404	ROWAN
ENON	2059 ENON ROAD	VALDESE, NC 28690	(704) 879-9241	CATAWBA RIVER
ENON CHAPEL	102 BARBARA AVE	MIDWAY PARK, NC 28544	(910) 353-5403	NEW RIVER
ENTERPRISE	P.O. BOX 156	LITTLETON, NC 27850	(919) 586-5161	CULLOM
EPHESUS	4700 EPHESUS CHURCH & POPE RD.	DURHAM, NC 27707	(919) 489-4483	YATES
EPHESUS	4750 ARABIA RD.	RAEFORD,, NC 28376	(910) 875-4756	ROBESON
EPHESUS	6767 HILLSBOROUGH STREET	RALEIGH, NC 27606	(919) 851-1928	RALEIGH
EPHESUS	8016 WHITE HILL ROAD	SANFORD, NC 27330	(919) 774-4818	SANDHILLS
EPHESUS	1901 EPHESUS CHURCH ROAD	SEMORA, NC 27343	(910) 533-1090	BEULAH
EPHESUS	7300 W OLD SPRING HOPE RD	SPRING HOPE, NC 27882	(919) 478-3652	TAR RIVER
ERWIN FIRST	PO BOX 608	ERWIN, NC 28339	(910) 897-5766	LITTLE RIVER
ERWIN HILLS	P. O. BOX 6903	ASHEVILLE, NC 28816	(704) 254-6400	BUNCOMBE
ETOWAH	P.O. BOX 326	ETOWAH, NC 28729	(704) 891-7153	CAROLINA
EURE	RT. 1 BOX 1T	EURE, NC 27935	(919) 357-2603	CHOWAN
EUREKA	P.O. BOX 68	CORAPEAKE, NC 27926	(919) 465-8509	CHOWAN
EUREKA	RT 10 BOX 284	FAYETTEVILLE, NC 28311	(910) 488-5710	NEW SOUTH RIVER
EUTO	5107 FISH ROAD	MARSHVILLE, NC 28103	(704) 385-8117	UNION
EVA DRIVE	2390 EVA DRIVE	CONCORD, NC 28027	(704) 788-6733	CABARRUS
EVANGELISTIC	620 INLET ACRES DRIVE	WILMINGTON, NC 28412	(910) 452-0480	WILMINGTON
EVERETTS	P O BOX 95	EVERETTS, NC 27825	(919) 792-1246	SOUTH ROANOKE
EVERGREEN	RT. 3, BOX 223-A	AUTRYVILLE, NC 28318	(910) 531-4074	NEW SOUTH RIVER
EVERGREEN	PO BOX 146	EVERGREEN, NC 28438	(910) 654-4327	COLUMBUS
EVERGREEN	63 E. MAGNOLIA-LISBON RD.	ROSE HILL, NC 28458	(910) 532-4745	EASTERN
EXWAY	5517 PEKIN RD	CANDOR, NC 27229		MONTGOMERY
FAIR BLUFF	PO BOX 217	FAIR BLUFF, NC 28439	(910) 649-7476	COLUMBUS
FAIRBROOK	RT 3 BOX 161-A	HICKORY, NC 28601		THERON RANKIN
FAIRFIELD	3129 HWY 205	MARSHVILLE, NC 28103	(704) 624-5503	UNION
FAIRGROVE	1614 US HWY 70A W	HICKORY, NC 28601	(704) 328-4610	THERON RANKIN
FAIRMONT FIRST	P. O. BOX 663	FAIRMONT,, NC 28340	(910) 628-0626	ROBESON
FAIRMONT PARK	3001 ENGLISH ROAD	HIGH POINT, NC 27262	(910) 887-1931	CENTRAL
FAIRPLAINS	141 FAIRPLAINS CHURCH STREET	NO. WILKESBORO, NC 28659	(910) 667-6695	STONE MOUNTAIN
FAIRVIEW	807 RIDGE ST	ALBEMARLE, NC 28001	(704) 982-8415	STANLY
FAIRVIEW	5608 TEN-TEN ROAD	APEX, NC 27502	(919) 771-1791	RALEIGH
FAIRVIEW	4350 NC HWY 226	BOSTIC, NC 28018	(704) 248-9788	SANDY RUN
FAIRVIEW	4784 SEVEN MILE RIDGE RD	BURNSVILLE, NC 28714	(704) 675-4088	YANCEY
FAIRVIEW	ROUTE 3, BOX 680	DOBSON, NC 27017	(910) 386-4714	SURRY
FAIRVIEW	P. O. BOX 1339	FAIRVIEW, NC 28730	(704) 628-2908	BUNCOMBE
FAIRVIEW	1706 W. DAVIDSON	GASTONIA, NC 28052	(704) 864-6876	GASTON
FAIRVIEW	ROUTE 1	HIDDENITE, NC 28636	(704) 632-5907	ROCKY FACE
FAIRVIEW	P.O.BOX 751	HILLSBOROUGH, NC 27278	(919) 732-3571	MT ZION
FAIRVIEW	2531 FLAT ROCK RD.	REIDSVILLE, NC 27320	(910) 342-2596	DAN VALLEY
FAIRVIEW	349 TURNERSBURG HWY.	STATESVILLE, NC 28677-8272	(704) 872-4246	SOUTH YADKIN
FAIRVIEW	944 PLOTT CREEK ROAD	WAYNESVILLE, NC 28786		HAYWOOD
FAIRVIEW	1580 CARTHAGE ROAD	WEST END, NC 27376	(910) 947-3260	SANDHILLS
FAISON	P. O. BOX 280	FAISON, NC 28341	(910) 267-5301	EASTERN
FAITH	P.O. BOX 223	APEX, NC 27502	(919) 362-0131	RALEIGH
FAITH	PO BOX 1536	BESSEMER CITY, NC 28016	(704) 629-5192	GASTON
FAITH	P O BOX 55	BOLIVIA, NC 28422	(910) 253-5249	BRUNSWICK
FAITH	1844 NC 24\27 HWY	CAMERON, NC 28326	(919) 499-6063	SANDHILLS
FAITH	1356 MISTLE TOE RIDGE PL	CONCORD, NC 28027-7877	(704) 786-2000	CABARRUS
FAITH	4518 SHIPTONTOWN RD	DENTON, NC 27239	(000) 000-0000	LIBERTY
FAITH	RR 2 BOX 686	DUNN, NC 28334	(910) 892-4636	LITTLE RIVER
FAITH	3321 CHEEK ROAD	DURHAM, NC 27704	(919) 682-8750	YATES
FAITH	P. O. BOX 84	FAITH, NC 28041-0084	(704) 279-3629	ROWAN
FAITH	PO BOX 516	FOREST CITY, NC 28043	(704) 247-0064	SANDY RUN
FAITH	35 KNOB HILL ROAD	FRANKLIN, NC 28734	(704) 524-7107	MACON
FAITH	1102 W. WALNUT AVE	GASTONIA, NC 28052		GASTON
FAITH	4220 FAITH CHURCH RD	INDIAN TRAIL, NC 28079	(704) 882-6027	UNION
FAITH	5180 OLD PLANK ROAD	IRON STATION, NC 28080	(704) 735-0607	SOUTH FORK
FAITH	1009 LINWOOD ROAD	KINGS MOUNTAIN, NC 28086	(704) 739-8396	KINGS MOUNTAIN
FAITH	412 HWY 9 N	MILL SPRING, NC 28756	(704) 894-8063	POLK
FAITH	276 HATCHER ROAD	ROCKINGHAM, NC 28379	(910) 582-9940	PEE DEE
FAITH	204 RICKS ROAD	SELMA, NC 27576	(919) 965-8444	JOHNSTON
FAITH	403 BARRY OAK ROAD	STATESVILLE, NC 28677	(704) 872-3311	SOUTH YADKIN
FAITH	P. O. BOX 37	TOAST, NC 27049	(910) 789-0551	SURRY
FAITH	PO BOX 539	TRINITY, NC 27370	(910) 431-5575	CENTRAL
FAITH	RR 2 BOX 126	WADESBORO, NC 28170	(704) 694-6357	ANSON
FAITH	15976 W. NC HYW 53	WHITE OAK, NC 28399		BLADEN
FAITH	783 MIDWAY DR	WHITEVILLE, NC 28472	(910) 642-5335	COLUMBUS
FAITH & INSPIRATION	BOX 102	YOUNGSVILLE, NC 27596		RALEIGH
FAITH (WF)	P.O. BOX 1456	WAKE FOREST, NC 27588-1456	(919) 556-3420	RALEIGH
FAITH CHAPEL	959 SUMMERS ROAD	VALDESE, NC 28690		CATAWBA RIVER
FAITH MISSION	P. O. BOX 386	HOLLISTER, NC 27844	(919) 586-2423	CULLOM
FAITH MISSIONARY	RT. 1, BOX 393	LAKE TOXAWAY, NC 28747	(704) 883-9022	TRANSYLVANIA
FAITH MISSIONARY	RR 6 BOX 760	MARION, NC 28752	(704) 652-6859	BLUE RIDGE
FAITH OF CALVARY	3870 CARTHAGE RD	LUMBERTON, NC 28358	(910) 739-1244	BURNT SWAMP
FAITH OLIVE	4113 OLD SHELBY ROAD	HICKORY, NC 28602	(704) 324-9708	CATAWBA RIVER
FAITH TEMPLE	P.O.BOX 269 MTN RANGE RD	MILL SPRING, NC 28756	(704) 894-8881	POLK
FALL BRANCH	PPO BOX 416	LILESVILLE, NC 28190	(704) 848-4755	ANSON
FALL CLIFF	PO BOX 1659	CULLOWHEE, NC 28723	(704) 293-9310	TUCKASEIGEE
FALL CREEK	1745 FALL CREEK CHURCH ROAD	BENNETT, NC 27208	(910) 581-3356	SANDY CREEK
FALL CREEK	RT,1 BOX 326	ELK PARK, NC 28622	(704) 898-9313	AVERY
FALLING CREEK	498 FALLING CREEK CH RD	GOLDSBORO, NC 27530	(919) 689-2004	NEUSE
FALLS	1519 E MILLBROOK ROAD	WAKE FOREST, NC 27587	(919) 847-0870	RALEIGH
FALLSTON	P.O. BOX 116	FALLSTON, NC 28042	(704) 538-7161	KINGS MOUNTAIN
FALLSTOWN	P.O. BOX 1035	TROUTMAN, NC 28166	(704) 528-4512	SOUTH YADKIN
FANCY GAP	1161 W. LEBANON STREET	MT. AIRY, NC 27030	(910) 789-1316	SURRY
FARMERS CHAPEL	P O BOX 670	LELAND, NC 28451	(910) 655-2004	BRUNSWICK
FARMERS MEMORIAL	ROUTE 1	WHITETOP, VA 24292		ASHE
FARMINGTON	1119 FARMINGTON ROAD	MOCKSVILLE, NC 27028	(910) 998-3926	SOUTH YADKIN
FARMVILLE FIRST	P.O.BOX 34	FARMVILLE, NC 27828	(919) 753-3370	SOUTH ROANOKE

FARRINGTON ROAD	5936 FARRINGTON ROAD	CHAPEL HILL, NC 27514	(919) 489-5889	YATES	
FAULKS	2234 FAULKS CHURCH ROAD	MARSHVILLE, NC 28103	(704) 233-4488	UNION	
FAYETTEVILLE FIRST	201 ANDERSON STREET	FAYETTEVILLE, NC 28301	(910) 483-0477	NEW SOUTH RIVER	
FAYETTEVILLE KOREAN (MS)	6881 CLIFFDALE ROAD	FAYETTEVILLE, NC 28314	(910) 867-5118	NEW SOUTH RIVER	
FAYETTEVILLE SECOND	P.O. BOX 953	FAYETTEVILLE, NC 28302	(910) 483-6690	NEW SOUTH RIVER	
FAYMONT	P.O. BOX 48310	CUMBERLAND, NC 28331	(910) 425-7108	NEW SOUTH RIVER	
FELLOWSHIP	PO BOX 1903	ALBEMARLE, NC 28002-1903	(704) 982-1919	STANLY	
FELLOWSHIP	5221 PROJECT RD., NW	ASH, NC 28420	(910) 287-3317	BRUNSWICK	
FELLOWSHIP	P.O. BOX 128	BARIUM SPRINGS, NC 28010	(704) 528-6820	SOUTH YADKIN	
FELLOWSHIP	2744 MAPLE AVENUE	BURLINGTON, NC 27215	(910) 227-6176	MT ZION	
FELLOWSHIP	1512 BEAVER DAM RD	CREEDMOOR, NC 27522	(919) 528-4176	FLAT RIVER	
FELLOWSHIP	P O BOX 306	HUDSON, NC 28638	(704) 728-2248	CALDWELL	
FELLOWSHIP	P. O. BOX 1169	HUNTERSVILLE, NC 28070	(704) 664-2280	METROLINA	
FELLOWSHIP	2891 LONG CIRCLE	IRON STATION, NC 28080	(704) 735-6624	SOUTH FORK	
FELLOWSHIP	PO BOX 1596	LILLINGTON, NC 27546	(910) 893-2414	LITTLE RIVER	
FELLOWSHIP	902 ROCKY RIVER RD S	MONROE, NC 28110	(704) 282-4980	UNION	
FELLOWSHIP	P O BOX 295	MOYOCK, NC 27958	(919) 435-6453	CHOWAN	
FELLOWSHIP	922 BANNER STREET	MT. AIRY, NC 27030	(910) 789-5395	SURRY	
FELLOWSHIP	5029 OLD STAGE ROAD	RALEIGH, NC 27603	(919) 772-2423	RALEIGH	
FELLOWSHIP	125 PINE TREE TRAIL	ROCKINGHAM, NC 28379		PEE DEE	
FELLOWSHIP	210 SILVERS LAKE ROAD	RUTHERFORDTON, NC 28139	(704) 287-9399	GREEN RIVER	
FELLOWSHIP	120 FELLOWSHIP CHURCH ROAD	SILER CITY, NC 27344	(919) 663-3835	SANDY CREEK	
FELLOWSHIP	1075 TEAGUE ROAD	WINSTON-SALEM, NC 27107	(910) 784-0202	PILOT MOUNTAIN	
FELLOWSHIP (WC)	4704 S MAIN STREET	HOPE MILLS, NC 28348		NEW SOUTH RIVER	
FIEDLCREST	1815 GLENN SCHOOL ROAD	DURHAM, NC 27704	(919) 682-1248	YATES	
FINES CREEK MEMORIAL	ROUTE 3, BOX 73	CLYDE, NC 28721	(704) 627-6288	HAYWOOD	
FIRES CREEK	ROUTE 4 BOX 183-B	HAYESVILLE, NC 28904	(704) 389-3495	TRUETT	
FIRST	P. O. BOX 400	SUMMERFIELD, NC 27358	(910) 643-6383	PIEDMONT	
FIRST BROAD	2470 NC HIGHWAY 226	BOSTIC, NC 28018	(704) 245-9316	SANDY RUN	
FIRST HISPANIC	P.O. BOX 40906	RALEIGH, NC 27629		RALEIGH	
FIRST UNITED	RT. 1, BOX 174-A	HOPE MILLS, NC 28348	(910) 425-2138	NEW SOUTH	
FIRST UNITED ANTIOCH	1415 HOLLOWAY STREET	DURHAM, NC 27703	(919) 688-8893	YATES	
FISHER STREET	225 BOTANY DR	CONCORD, NC 28027	(704) 784-4508	CABARRUS	
FISHING CREEK	2180 OLD 60	NO WILKESBORO, NC 28659	(910) 667-4494	BRUSHY MOUNTAIN	
FISHING CREEK	15150 AVENT ROAD	WHITAKERS, NC 27891	(919) 451-1056	NORTH ROANOKE	
FISHING CREEK ARBOR	2446 FISHING CREEK ARBOR RD.	WILKESBORO, NC 28697	(910) 984-4155	BRIER CREEK	
FIVE FORKS	P. O. BOX 504	FAIRMONT,, NC 28340		ROBESON	
FLAT CREEK	21 FLAT CREEK CHURCH ROAD	WEAVERVILLE, NC 28787	(704) 658-3349	BUNCOMBE	
FLAT ROCK	PO BOX 267	HAMPTONVILLE, NC 27020	(910) 468-4814	YADKIN	
FLAT ROCK	ROUTE 7, BOX 212	LOUISBURG, NC 27549	(919) 556-1622	TAR RIVER	
FLAT ROCK	P.O. BOX 587	MT. AIRY, NC 27030	(910) 786-7661	SURRY	
FLAT SPRINGS	8000 DEEP RIVER ROAD	SANFORD, NC 27330	(919) 775-5922	SANDY CREEK	
FLATS OF MIDDLE CREEK	GENERAL DELIVERY	SCALY MOUNTAIN, NC 28775		MACON	
FLATS OF SPRING CREEK	RT 1 BOX 78A	HOT SPRINGS, NC 28743		FRENCH BROAD	
FLATWOODS COMM	PO BOX 1324	LILLINGTON, NC 27546	(910) 893-8452	LITTLE RIVER	
FLEMINGS CHAPEL	RT 6 BOX 295	LENOIR, NC 28645	(704) 758-5344	CALDWELL	
FLETCHER FIRST	P.O. BOX 1658	FLETCHER, NC 28732	(704) 687-1031	CAROLINA	
FLETCHER MEMORIAL	P.O. BOX 65	JEFFERSON, NC 28640	(910) 246-9642	ASHE	
FLINT HILL	963 FLINT HILL CHURCH RD.	ROBBINS, NC 27325	(910) 948-2016	SANDHILLS	
FLINT HILL	2207 FLINT HILL CHURCH ROAD	SHELBY, NC 28152	(704) 434-9517	KINGS MOUNTAIN	
FLINT-GROVES	2017 E. OZARK AVE.	GASTONIA, NC 28054	(704) 865-4068	GASTON	
FLIPPIN MEMORIAL	1568 MCBRIDE ROAD	MT. AIRY, NC 27030		SURRY	
FLORENCE	201 SOUTH BROADWAY	FOREST CITY, NC 28043	(704) 245-5411	SANDY RUN	
FLORENCE AVENUE	9629 HIGHWAY 96 NORTH	OXFORD, NC 27565-7649	(919) 849-2893	FLAT RIVER	
FLORIDA STREET	1403 WEST FLORIDA STREET	GREENSBORO, NC 27403	(910) 275-9178	PIEDMONT	
FLOYD	3652 PRICE RD.	EDEN, NC 27288		DAN VALLEY	
FLOYD	2145 FLOYD CHURCH ROAD	LEXINGTON, NC 27292		LIBERTY	
FLOYDS CREEK	2004 CHASE HIGH ROAD	FOREST CITY, NC 28043	(704) 245-1059	SANDY RUN	
FORBUSH	3917 OLD US HWY 421 E.	YADKINVILLE, NC 27055	(910) 961-6657	YADKIN	
FOREST ACRES	5304 BARKER TEN MILE ROAD	LUMBERTON, NC 28358	(910) 618-0055	ROBESON	
FOREST HILL	402 E POLO RD	WINSTON-SALEM, NC 27105	(910) 759-2150	PILOT MOUNTAIN	
FOREST HILLS	9610 KERR RD	INDIAN TRAIL, NC 28079	(704) 283-7913	UNION	
FOREST HILLS	3110 CLARK AVENUE	RALEIGH, NC 27607	(919) 828-6161	RALEIGH	
FOREST HILLS	2711 PENDERLEA HWY	WILMINGTON, NC 28425	(910) 259-2286	WILMINGTON	
FOREST HILLS	1407 FOREST HILLS RD	WILSON, NC 27896	(919) 243-4149	SOUTH ROANOKE	
FOREST LAKE	292 FOREST LAKE DRIVE	FOREST CITY, NC 28043	(704) 245-2076	SANDY RUN	
FOREST LAWN	PO BOX 593	TABOR CITY, NC 28463	(910) 653-9631	COLUMBUS	
FOREST PARK	132 DUM STREET	RANDLEMAN, NC 27317	(910) 498-2445	RANDOLPH	
FORESTVILLE	POST OFFICE BOX 322	WAKE FOREST,, NC 27588	(919) 556-2067	RALEIGH	
FORK	3140 U.S. HWY 64 EAST	MOCKSVILLE, NC 27028	(910) 998-8306	SOUTH YADKIN	
FORK CREEK	ROUTE 1, BOX 89	SALUDA, NC 28773		CAROLINA	
FORK MOUNTAIN	RT. 1, BOX 24	BAKERSVILLE, NC 28705	(704) 688-3015	MITCHELL	
FORKS OF IVY	955 OLD MARS HILL HWY.	MARS HILL, NC 28754	(704) 689-3001	FRENCH BROAD	
FORKS OF LITTLE RIVER	ROUTE 2 BOX 514	TROY,, NC 27371	(910) 572-4047	MONTGOMERY	
FORSYTH PARK	1600 S. HAWTHORNE ROAD	WINSTON-SALEM, NC 27103	(910) 765-3543	PILOT MOUNTAIN	
FORT BARNWELL	9335 NC HWY 55W	DOVER, NC 28526	(919) 523-9282	ATLANTIC	
FOUNTAIN	P O BOX 276	FOUNTAIN, NC 27829	(919) 749-4261	SOUTH ROANOKE	
FOUR OAKS FIRST	PO BOX 717	FOUR OAKS, NC 27524	(919) 963-2102	JOHNSTON	
FRALEY MEMORIAL	PO BOX 775	LOWELL, NC 28098	(704) 824-4520	GASTON	
FRANKLIN	3940 FRANKLIN COMMUNITY RD.	SALISBURY, NC 28144	(704) 633-6786	ROWAN	
FRANKLIN FIRST	69 IOTLA STREET	FRANKLIN, NC 28734	(704) 369-9559	MACON	
FRANKLIN GROVE	PO BOX 566	BRYSON CITY, NC 28713	(704) 488-6164	TENNESSEE RIVER	
FRANKLIN HEIGHTS	526 WRIGHT AVENUE	KANNAPOLIS, NC 28083	(704) 932-5013	CABARRUS	
FRANKLINTON	P O BOX 477	FRANKLINTON, NC 27525	(919) 494-5121	TAR RIVER	
FRANKLINVILLE FIRST	PO BOX 457	FRANKLINVILLE, NC 27248	(910) 824-4941	RANDOLPH	
FREEDOM	425 RICE ROAD	ASHEVILLE, NC 28806	(704) 252-7125	BUNCOMBE	
FREEDOM	PO BOX 282	LOCUST, NC 28097	(704) 289-5341	STANLY	
FREEDOM	RR 1 BOX 188 B2	PEACHLAND, NC 28133	(704) 272-7133	ANSON	
FREEDOM	753 HUNTLEY SCHOOL ROAD	ROSEBORO, NC 28382	(910) 564-6898	NEW SOUTH RIVER	
FREEDOM	ROUTE 1 BOX 119-E	SHANNON, NC 28386	(910) 843-3838	BURNT SWAMP	
FREEDOM	P.O. BOX 370	SPRUCE PINE, NC 28777	(704) 765-0105	MITCHELL	
FREEDOM	802 N COLLEGE RD	WILMINGTON, NC 28405	(910) 799-4898	WILMINGTON	
FREMONT	P.O. BOX 906	FREMONT, NC 27830	(919) 242-5362	NEUSE	

FRENCH BROAD	182 GRANDVIEW LANE	HENDERSONVILLE, NC 28791	(704) 891-4665	CAROLINA
FRIENDLY	PO BOX 6554	HIGH POINT, NC 27260	(910) 883-4798	CENTRAL
FRIENDLY	5014 FRIENDLY BAPT. CHURCH RD.	INDIAN TRAIL, NC 28079	(704) 882-1073	UNION
FRIENDLY AVENUE	4800 W. FRIENDLY AVE.	GREENSBORO, NC 27410	(910) 292-3567	PIEDMONT
FRIENDLY CHAPEL	6815 E NC 150 HWY	MAIDEN, NC 28650	(704) 483-0628	SOUTH FORK
FRIENDLY GROVE	PO BOX 636	MILLERS CREEK, NC 28651	(919) 838-7001	BRUSHY MOUNTAIN
FRIENDLY GROVE	444 BUCK MTN. ROAD	W. JEFFERSON, NC 28694	(910) 246-3820	ASHE
FRIENDS	1840 LEWISVILLE-CLEMMONS	CLEMMONS, NC 27012	(910) 766-3583	PILOT MOUNTAIN
FRIENDS	2620-M BRAGG BLVD	FAYETTEVILLE, NC 28303	(910) 484-0577	NEW SOUTH RIVER
FRIENDSHIP	240 HAYWOOD STREET	ASHEVILLE, NC 28801	(704) 254-4589	BUNCOMBE
FRIENDSHIP	5008 SO NEW HOPE RD.	BELMONT, NC 28012	(704) 825-3276	GASTON
FRIENDSHIP	4744 SILOAM RD	EAST BEND, NC 27018	(910) 699-3188	YADKIN
FRIENDSHIP	RT. 3 BOX 399-A	ELKIN, NC 28621	(910) 835-6921	ELKIN
FRIENDSHIP	1983 BULL STREET	GARLAND, NC 28441	(910) 588-4686	BLADEN
FRIENDSHIP	RT 1 BOX 244	GERMANTON, NC 27019	(910) 994-2052	PILOT MOUNTAIN
FRIENDSHIP	3202 DELMONTE DR.	GREENSBORO,, NC 27406	(910) 852-0375	PIEDMONT
FRIENDSHIP	288 ANTHONY RD.	HARMONY, NC 28634	(704) 546-2960	BRIER CREEK
FRIENDSHIP	3232 DAVIS STREET	HOPE MILLS, NC 28348	(910) 424-4052	NEW SOUTH RIVER
FRIENDSHIP	4676 HORSESHOE BEND RD	HUDSON, NC 28638	(704) 728-5121	CALDWELL
FRIENDSHIP	P.O. BOX 10	JEFFERSON, NC 28640	(910) 982-2080	ASHE
FRIENDSHIP	P O BOX 39	LONGWOOD, NC 28452	(910) 287-4444	BRUNSWICK
FRIENDSHIP	408 CHURCH ST	MORGANTON, NC 28655	(704) 437-7212	CATAWBA RIVER
FRIENDSHIP	RT. 4, BOX 540	MURPHY, NC 28906		TRUETT
FRIENDSHIP	PO BOX 518	OLD FORT, NC 28752	(704) 668-9289	BLUE RIDGE
FRIENDSHIP	POST OFFICE BOX 1719	PEMBROKE, NC 28372	(910) 521-9516	BURNT SWAMP
FRIENDSHIP	100 PORTER ROAD	SALISBURY, NC 28146	(704) 633-8090	ROWAN
FRIENDSHIP MEMORIAL	RT. 2, BOX 29	FAIRMONT,, NC 28340		ROBESON
FRONT STREET	306 FRONT STREET	ROXBORO, NC 27573	(910) 599-9311	BEULAH
FRONT STREET	1403 WEST FRONT STREET	STATESVILLE, NC 28677	(704) 872-7623	SOUTH YADKIN
FRUITLAND	150 COLLEGE STREET	HENDERSONVILLE, NC 28792	(704) 685-8990	CAROLINA
FULLER MEMORIAL	800 N. BLOODWORTH ST.	RALEIGH, NC 27604	(919) 834-7598	RALEIGH
FUQUAY-VARINA	P O BOX 940	FUQUAY-VARINA, NC 27526	(919) 552-4644	RALEIGH
GABRIELS CREEK	115 TURKEY BRANCH ROAD	MARS HILL, NC 28754		FRENCH BROAD
GAINSVILLE	276 GAINSVILLE CHURCH ROAD	LINCOLNTON, NC 28092	(704) 732-0293	SOUTH FORK
GALATIA	RT. 1 BOX 89	SEABOARD, NC 27876	(919) 585-1174	WEST CHOWAN
GALEED	15048 NC HWY 242S	BLADENBORO, NC 28320	(910) 863-3407	BLADEN
GALILEAN	P. O. BOX 36933	CHARLOTTE, NC 28236	(704) 334-8900	METROLINA
GALILEE	135 SILANCE RD.	JACKSONVILLE, NC 28540	(910) 455-5736	NEW RIVER
GALILEE	PO BOX 61	RED SPRINGS, NC 28377	(910) 843-2516	BURNT SWAMP
GANTTS GROVE	618 GANTTS GROVE CH RD	MOORESBORO, NC 28114	(704) 434-7787	SANDY RUN
GAP CREEK	P.O. BOX 562	DEEP GAP, NC 28618	(704) 264-0638	THREE FORKS
GAPWAY	939 GAPWAY CHURCH RD	TABOR CITY, NC 28463	(910) 653-2179	COLUMBUS
GARDEN CREEK	251 GARDEN CREEK RD.	MARION, NC 28752	(704) 652-5894	BLUE RIDGE
GARDNERS	RT. 2 BOX 269	MACON, NC 27551	(919) 257-4491	CULLOM
GARLAND	P. O. BOX 367	GARLAND, NC 28441	(910) 529-5201	EASTERN
GARNER	PO BOX 285	GARNER, NC 27529	(919) 772-1772	RALEIGH
GARNER'S CHAPEL	1365 GARNER'S CHAPEL RD.	MT. OLIVE, NC 28365	(919) 658-8641	EASTERN
GARRELL STREET	3108 GARRELL STREET	HIGH POINT, NC 27263	(910) 431-5647	CENTRAL
GASHES CREEK	308 GASHES CREEK ROAD	ASHEVILLE, NC 28803	(704) 295-1451	BUNCOMBE
GASTON	PO BOX 583	DALLAS, NC 28034	(704) 922-7826	GASTON
GASTON FIRST	P.O. BOX 66	GASTON, NC 27832	(919) 537-7536	NORTH ROANOKE
GASTONIA FIRST	PO BOX 98	GASTONIA, NC 28053-0098	(704) 865-8576	GASTON
GATE CITY	P O BOX 7096	GREENSBORO,, NC 27417	(910) 292-8672	PIEDMONT
GATESVILLE	P.O. BOX 167	GATESVILLE, NC 27938	(919) 357-0764	CHOWAN
GATEWAY	734 NORTH MODENA	GASTONIA, NC 28054	(704) 867-5391	GASTON
GENEVA	806 NORTH 343	CAMDEN, NC 27921	(919) 771-5550	CHOWAN
GERMAN (FELLOWSHIP)	260 WALSTONE ROAD	FAYETTEVILLE, NC 28301	(910) 488-6311	NEW SOUTH RIVER
GERMANTON	P.O. BOX 266	GERMANTON,, NC 27019	(910) 969-9046	PILOT MOUNTAIN
GETHSEMANE	4300 BLANTON ROAD	FAYETTEVILLE, NC 28303-3627	(910) 488-8725	NEW SOUTH RIVER
GETHSEMANE	2600 OVERBROOK DR.	GREENSBORO,, NC 27408	(910) 282-4095	PIEDMONT
GETHSEMANE	PO BOX 2886	LENOIR, NC 28645		CALDWELL
GETHSEMANE	P O BOX 56	WHITAKERS, NC 27891	(919) 437-3621	NORTH ROANOKE
GIBSON	PO BOX 408	GIBSON, NC 28343	(910) 268-4759	PEE DEE
GIBSON AVE	2112 GIBSON AVE	WILMINGTON, NC 28403	(910) 763-2658	WILMINGTON
GIBSONVILLE FIRST	221 PIEDMONT AVE.	GIBSONVILLE,, NC 27249	(910) 449-0217	PIEDMONT
GILEAD	6335 BENFIELD LANDING RD.	NEBO, NC 28761	(704) 584-3739	CATAWBA RIVER
GILKEY	ROUTE 2 BOX 271	RUTHERFORDTON, NC 28139	(704) 287-9777	GREEN RIVER
GLADY	381 REEVES COVE ROAD	CANDLER, NC 28715	(704) 667-2369	BUNCOMBE
GLADY BRANCH	270 ROSMAN HWY	BREVARD, NC 28712	(704) 884-9671	TRANSYLVANIA
GLEN ALPINE FIRST	PO BOX 557	GLEN ALPINE, NC 28628	(704) 584-0312	CATAWBA RIVER
GLEN HOPE	911 NORTH AVENUE	BURLINGTON, NC 27217	(910) 226-3325	MT ZION
GLEN RAVEN	404 RHEM ST	KINSTON, NC 28501	(919) 527-1721	NEUSE
GLEN ROYAL	731 ELIZABETH AVENUE	WAKE FOREST, NC 27587-2123	(919) 556-5463	RALEIGH
GLENCOE	2556 GLENCOE STREET	BURLINGTON, NC 27217	(910) 229-9573	MT ZION
GLENDALE SPRINGS	P.O. BOX 69	GLENDALE SPGS., NC 28629		ASHE
GLENN VIEW	4275 GLENN HIGH ROAD	WINSTON-SALEM, NC 27107	(910) 788-2569	PILOT MOUNTAIN
GLENOLA	8330 US HWY 311 SOUTH	ARCHDALE, NC 27263	(910) 434-1076	RANDOLPH
GLENWOOD	461 BOSTIC/SUNSHINE HWY	ELLENBORO, NC 28018	(704) 245-0571	SANDY RUN
GLENWOOD	PO BOX 218	GLENWOOD, NC 28737	(704) 738-4998	BLUE RIDGE
GLOBE	ROUTE 10 BOX 658	LENOIR, NC 28645		CALDWELL
GLORIETA	4912 HWY. 73 E.	CONCORD, NC 28025	(704) 786-4879	CABARRUS
GLORY	P.O. BOX 3236	WILSON, NC 27895	(919) 243-8471	SOUTH ROANOKE
GODWIN	BOX 126	GODWIN, NC 28344		NEW SOUTH RIVER
GODWIN HEIGHTS	704 GODWIN AVE.	LUMBERTON,, NC 28358	(910) 739-7574	ROBESON
GOLD HILL FIRST	POST OFFICE BOX 288	GOLD HILL, NC 28071		ROWAN
GOLD MINE	606 DENDY ORCHARD ROAD	HIGHLANDS, NC 28741		MACON
GOLDSBORO FIRST	P O BOX 1538	GOLDSBORO, NC 27533	(919) 735-2516	NEUSE
GOLDSTON	PO BOX 100	GOLDSTON, NC 27252-0100	(919) 898-4552	SANDY CREEK
GOLFVIEW	P.O. BOX 243	HOPE MILLS, NC 28348	(910) 425-1800	NEW SOUTH RIVER
GOOD HOPE (M'VILLE)	6628 GOOD HOPE CHURCH ROAD	MORRISVILLE, NC 27560	(919) 467-8526	RALEIGH
GOOD HOPE (WF)	C/O GAIL PLEASANTS, POB 1521	WAKE FOREST, NC 27588	(919) 556-5192	RALEIGH
GOOD NEWS	2400 MCCONNELL RD.	GREENSBORO, NC 27401	(910) 272-4009	PIEDMONT
GOOD NEWS	P.O. BOX 387	ROANOKE RAPIDS, NC 27870	(919) 537-7389	NORTH ROANOKE

GOOD NEWS	127 HORSESHOE ROAD	SOUTH MILLS, NC 27976		CHOWAN
GOOD SAMARITAN	610 COLEMAN MOUNTAIN ROAD	WAYNESVILLE, NC 28786		HAYWOOD
GOODES CREEK	519 GROVER SCRUGGS RD	MOORESBORO, NC 28114	(704) 657-5348	SANDY RUN
GOODES GROVE	PO BOX 117	MOORESBORO, NC 28114	(704) 657-4493	SANDY RUN
GOODWILL	3110 PINEY GROVE RD	KERNERSVILLE, NC 27284	(910) 595-4595	PILOT MOUNTAIN
GORDON	283 BOONE TRAIL	NO WILKESBORO, NC 28659	(910) 667-2396	BRUSHY MOUNTAIN
GORDON HEIGHTS	510 NC HWY 49 S	CONCORD, NC 28025	(704) 782-1610	CABARRUS
GORES CHAPEL	5779 MANLEY SMITH RD	NAKINA, NC 28455	(910) 642-4903	DOCK
GORMAN	3315 EAST GEER STREET	DURHAM, NC 27704	(919) 688-3947	YATES
GOSHEN	4124 MT. MISERY RD., NE	LELAND, NC 28451	(910) 371-6899	BRUNSWICK
GOSHEN	6524 WEST NC HWY 268W	WILKESBORO, NC 28697	(910) 921-3567	BRUSHY MOUNTAIN
GOSPEL CENTER	665 STANBURY RD., SW	SUPPLY, NC 28462	(910) 842-8033	BRUNSWICK
GOSPEL ROADS	P.O. BOX7405	GIBSONVILLE, NC 27249		MT ZION
GOSPEL TABERNACLE	ROUTE 1 BOX 43-B	ROWLAND, NC 28383		BURNT SWAMP
GOURD SPRINGS	RR 5 BOX 558	SPRING LAKE, NC 28390	(910) 436-0362	LITTLE RIVER
GRACE	644 EDGEMONT STREET	ALBEMARLE, NC 28001-2717	(704) 982-1304	STANLY
GRACE	718 HAYWOOD ROAD	ASHEVILLE, NC 28806	(704) 254-0841	BUNCOMBE
GRACE	P.O. BOX 594	BLADENBORO, NC 28320-0594	(910) 863-3692	BLADEN
GRACE	120 MCLEAN ROAD	BREVARD, NC 28712	(704) 883-8449	TRANSYLVANIA
GRACE	5232 THE PLAZA	CHARLOTTE, NC 28215	(704) 537-6596	METROLINA
GRACE	1004 N MANGUM STREET	DURHAM, NC 27701-9998	(919) 688-6765	YATES
GRACE	3901 RAEFORD ROAD	FAYETTEVILLE, NC 28304	(910) 484-3141	NEW SOUTH RIVER
GRACE	12815 CLEVELAND SCHOOL ROAD	GARNER, NC 27529	(919) 772-5032	JOHNSTON
GRACE	2200 AUTEN RD.	GASTONIA, NC 28054	(704) 864-5121	GASTON
GRACE	PO BOX 6312 BETHLEHEM STATION	HICKORY, NC 28603	(704) 495-7349	ALEXANDER
GRACE	2995 US 311	MADISON, NC 27025	(910) 427-3494	DAN VALLEY
GRACE	PO BOX 577	MARION, NC 28752	(704) 659-2968	BLUE RIDGE
GRACE	PO BOX 8026	MORGANTON, NC 28680	(704) 433-1508	CATAWBA RIVER
GRACE	300 WESTLAND FARM RD.	MT. HOLLY, NC 28120	(704) 827-8600	GASTON
GRACE	P O BOX 57	SHALLOTTE, NC 28459		BRUNSWICK
GRACE	202 NORTH KINCAID AVENUE	WILSON, NC 27893	(919) 237-0711	SOUTH ROANOKE
GRACE FELLOWSHIP	P.O. BOX 430	ANDREWS, NC 28901	(704) 321-6017	TRUETT
GRACE MEMORIAL	PO BOX 187	TROY, NC 27371	(910) 572-1645	MONTGOMERY
GRACE MISSIONARY	5448 RIMER RD	CONCORD, NC 28025	(704) 932-0356	CABARRUS
GRACE STATESVILLE	PO BOX 1697	STATESVILLE, NC 28677		NC GENERAL GRP
GRAHAM FIRST	P.O. BOX 779	GRAHAM, NC 27253	(910) 226-7395	MT ZION
GRAINGER	3015 WALTER RAMSEY RD	KINSTON, NC 28501	(919) 527-7821	NEUSE
GRANDIN	ROUTE 1	LENOIR, NC 28645	(704) 754-7685	CALDWELL
GRANDVIEW	GRANDVIEW ROAD	ALEXANDER, NC 28701		FRENCH BROAD
GRANDVIEW	445 RESERVIOR RD.	MARION, NC 28752		BLUE RIDGE
GRANDVIEW	2828 HWY. 126	MORGANTON, NC 28555	(704) 584-1779	CATAWBA RIVER
GRANDVIEW	ROUTE 5	MURPHY, NC 28906	(704) 837-3949	TRUETT
GRANDVIEW	1102 ALLENS CREEK ROAD	WAYNESVILLE, NC 28786	(704) 456-7256	HAYWOOD
GRANDVIEW PARK	2539 GRANDVIEW CIRCLE	LENOIR, NC 28645	(704) 757-9775	CALDWELL
GRANITE FALLS FIRST	P.O. BOX 507	GRANITE FALLS, NC 28630	(704) 396-1922	CALDWELL
GRANTS CREEK	1401 OLD 30 RD	MAYSVILLE, NC 28555	(910) 743-9701	NEW RIVER
GRAPEVINE	ROUTE 6 BOX 113	MARSHALL, NC 28753	(704) 689-5528	FRENCH BROAD
GRASSY BRANCH	P. O. BOX 9862	ASHEVILLE, NC 28815	(704) 298-6451	BUNCOMBE
GRASSY CREEK	9142 GRASSY CREEK ROAD	BULLOCK, NC 27507	(919) 693-7786	FLAT RIVER
GRASSY CREEK	420 GRASSY CREEK ROAD	GRASSY CREEK, NC 28631		ASHE
GRASSY CREEK	975 CARTERS RIDGE ROAD	SPRUCE PINE, NC 28777	(704) 765-4620	MITCHELL
GRASSY KNOB	333 GRASSY KNOB RD.	UNION GROVE, NC 28689	(704) 592-5475	BRIER CREEK
GRAVEL HILL	6733 GRAVEL HILL ROAD	DENTON, NC 27239	(910) 857-3103	RANDOLPH
GRAY POND	10002 STEWARTSVILLE CEM RD	LAURINBURG, NC 28352	(910) 277-1344	BURNT SWAMP
GRAYS CREEK	RT 4 BOX 105	RUTHERFORDTON, NC 28139	(704) 245-5268	SANDY RUN
GREAT HOPE	ROUTE 2, BOX 933	HERTFORD, NC 27944		CHOWAN
GREAT MARSH	P. O. BOX 115	ST. PAULS,, NC 28384	(910) 865-4882	ROBESON
GREATER FELLOWSHIP	P. O. BOX 18645	CHARLOTTE, NC 28218	(704) 532-7882	METROLINA
GREATER JOY	P O BOX 11655	DURHAM, NC 27703	(919) 688-5888	YATES
GREATER PROVIDENCE	P. O. BOX 36684	CHARLOTTE, NC 28236	(704) 532-6228	METROLINA
GREATER ST MATTHEWS	149 N. WHEELER STREET	WINSTON-SALEM, NC 27101	(910) 724-3106	PILOT MOUNTAIN
GREATER VISION	P O BOX 309	MILLERS CREEK, NC 28651	(910) 973-8131	BRUSHY MOUNTAIN
GREEN CREEK FIRST	RT BOX 1750	COLUMBUS, NC 28722	(704) 863-2600	POLK
GREEN HILL	RT 9 BOX 466	MOCKSVILLE, NC 27028	(704) 872-3540	SOUTH YADKIN
GREEN HILL	ROUTE 8 BOX 656	RUTHERFORDTON, NC 28139	(704) 287-2170	GREEN RIVER
GREEN LEVEL	8509 GREEN LEVEL CHURCH ROAD	APEX, NC 27502	(919) 362-4310	RALEIGH
GREEN MEADOWS	1646 NC HWY 801 NORTH	MOCKSVILLE, NC 27028	(910) 998-3022	PILOT MOUNTAIN
GREEN MEMORIAL	1324 THE PLAZA	CHARLOTTE NC, NC 28205	(704) 332-3191	METROLINA
GREEN PINES	1498 HODGE ROAD	KNIGHTDALE, NC 27545	(919) 266-1613	RALEIGH
GREEN RIVER	RT. 7 BOX 186	RUTHERFORDTON, NC 28139	(704) 863-4344	POLK
GREEN ROCK	451 SWANSON DR	LENOIR, NC 28645		CALDWELL
GREEN SPRINGS	1095 E GREEN SPRINGS RD.	PARKTON,, NC 28371	(910) 425-8602	ROBESON
GREEN STREET	303 ROTARY DRIVE	HIGH POINT, NC 27262	(910) 841-4334	CENTRAL
GREEN VALLEY	PO BOX 200	COLLETTSVILLE, NC 28611		CALDWELL
GREEN VALLEY	ROUTE 2 BOX 300	SPRUCE PINE, NC 28777	(704) 733-9022	AVERY
GREEN VALLEY	317 GREEN VALLEY ROAD	WAYNESVILLE, NC 28786	(704) 456-7901	HAYWOOD
GREEN'S CROSS	303 US 17 NORTH	WINDSOR, NC 27983	(919) 794-4566	WEST CHOWAN
GREENFIELD	P O BOX 4174	WILMINGTON, NC 28401	(910) 763-1830	WILMINGTON
GREENLEE	RR 1 BOX 233	OLD FORT, NC 28762	(704) 724-4589	BLUE RIDGE
GREENS CREEK	1683 GREENS CREEK RD	SYLVA, NC 28779	(704) 586-4718	TUCKASEIGEE
GREENSBORO FIRST	P. O. BOX 5443	GREENSBORO, NC 27435	(910) 274-3286	PIEDMONT
GREENWAY	880 GREENWAY ROAD	BOONE, NC 28607	(704) 264-7750	THREE FORKS
GREENWOOD	2 PINEYWOOD RD	THOMASVILLE, NC 27360	(910) 472-7314	LIBERTY
GREENWOOD FOREST	110 S.E. MAYNARD RD.	CARY, NC 27511	(919) 467-0481	RALEIGH
GREY STONE	2601 HILLSBOROUGH RD.	DURHAM, NC 27705-4080	(919) 286-2281	YATES
GREYSTONE	805 GREYSTONE ROAD	ASHEBORO, NC 27203	(910) 625-2362	RANDOLPH
GREYSTONE	7509 LEAD MINE ROAD	RALEIGH, NC 27615	(919) 847-1333	RALEIGH
GRIFFITH	1987 OLD SALISBURY ROAD	WINSTON-SALEM, NC 27127	(910) 785-9591	PILOT MOUNTAIN
GRIFTON FIRST	P O BOX 519	GRIFTON, NC 28530	(919) 524-5421	SOUTH ROANOKE
GROOMETOWN ROAD	4202-A GROOMETOWN ROAD	GREENSBORO, NC 27407	(910) 547-8930	PIEDMONT
GROVE PARK	108 TRAIL ONE	BURLINGTON, NC 27215	(910) 227-2910	MT ZION
GROVE PARK	609 NORTHEAST BOULEVARD	CLINTON, NC 28328	(910) 592-3937	EASTERN
GROVE STONE	1568 GROVE STONE ROAD	BLACK MOUNTAIN, NC 28711	(704) 686-5501	BUNCOMBE

GROVER FIRST	P.O. BOX 237	GROVER, NC 28073	(704) 937-7193	KINGS MOUNTAIN
GUESS ROAD	3102 GUESS ROAD	DURHAM, NC 27705-2693	(919) 477-4893	YATES
GUILFORD	5904 WEST MARKET ST	GREENSBORO, NC 27409	(910) 299-1234	PIEDMONT
GUM BRANCH	6099 GUM BRANCH RD	JACKSONVILLE, NC 28540	(910) 324-4810	NEW RIVER
GUM ORCHARD	RT. 1, BOX 107	ELKIN,, NC 28621	(910) 366-2849	SURRY
GUM SPRINGS	RR 1 BOX-C	LILESVILLE, NC 28091	(704) 848-4037	ANSON
GUM SPRINGS	99 MONCURE PITTSBORO ROAD	MONCURE, NC 27559	(919) 542-4982	SANDY CREEK
HAITIAN BAPTIST MISSION	2314-F CALUMET DR.	RALEIGH, NC 27610	(919) 231-9145	RALEIGH
HALES CHAPEL	13396 NC 39	ZEBULON, NC 27597	(919) 269-0019	JOHNSTON
HALIFAX	P.O. BOX 465	HALIFAX, NC 27839	(919) 583-1880	NORTH ROANOKE
HALLS CHAPEL	HALLS CHAPEL ROAD	BURNSVILLE, NC 28714		YANCEY
HALLSBORO	PO BOX 86	HALLSBORO, NC 28442	(910) 646-3283	COLUMBUS
HALLSVILLE	1291 HALLSVILLE RD	BEULAVILLE, NC 28518	(910) 298-3323	NEW RIVER
HAMBURG	PO BOX 217	GLENVILLE, NC 28736	(704) 743-2979	TUCKASEIGEE
HAMER CREEK	RT. 1 BOX 33-B	MT. GILEAD, NC 27306	(910) 439-4595	MONTGOMERY
HAMILTON	P O BOX 370	HAMILTON, NC 27840-0370	(919) 798-5891	SOUTH ROANOKE
HAMILTON CROSS ROADS	6133 OLD GOLDMINE ROAD	MARSHVILLE, NC 28103	(704) 624-5364	UNION
HAMLET FIRST	PO BOX 906	HAMLET, NC 28345	(910) 582-1164	PEE DEE
HAMLET SECOND	518 FOURTH STREET	HAMLET, NC 28345	(910) 582-3696	PEE DEE
HAMPSTEAD	P O BOX 1199	HAMPSTEAD, NC 28443	(910) 270-3307	WILMINGTON
HAMPTON HEIGHTS	1323 WASHINGTON ST.	EDEN, NC 27288	(910) 623-3226	DAN VALLEY
HANGING DOG	ROUTE 3 BOX 141-B	MURPHY, NC 28906	(704) 837-5160	TRUETT
HANKINS	RR 6 BOX 741-A	MARION, NC 28752		BLUE RIDGE
HAPPY HOME	1798 M M RAY RD	NAKINA, NC 28455	(910) 642-7284	DOCK
HARDIN	PO BOX 591	DALLAS, NC 28034	(704) 922-3763	GASTON
HARMON STREET	398 HARMON STREET	FOREST CITY, NC 28043	(704) 245-1916	SANDY RUN
HARMONY	2009 PUETT CHAPEL ROAD	BESSEMER CITY, NC 28016	(704) 629-5744	GASTON
HARMONY	RR 1 BOX 116	BUNNLEVEL, NC 28323	(910) 893-4229	LITTLE RIVER
HARMONY	1537 HARMONY CHURCH ROAD	CLINTON, NC 28328	(910) 564-6731	NEW SOUTH RIVER
HARMONY	P.O. BOX 160	HARMONY, NC 28634		SOUTH YADKIN
HARMONY	P O BOX 960	MILLERS CREEK, NC 28651	(910) 838-1889	BRUSHY MOUNTAIN
HARMONY	733 REGAL RD	MURPHY, NC 28906	(704) 837-2578	TRUETT
HARMONY GROVE	RR 1 BOX 195	NEBO, NC 28761	(704) 652-7687	BLUE RIDGE
HARPERS FERRY	PO BOX 39	PEMBROKE, NC 28372	(910) 521-4412	BURNT SWAMP
HARRELLSVILLE	PO BOX 5	HARRELLSVILLE, NC 27942	(919) 356-4477	WEST CHOWAN
HARRIETT	935 SOUTH CAROLINA AVENUE	HENDERSON, NC 27536	(919) 430-0494	CULLOM
HARRIS CHAPEL	RT. 1 BOX 112	HOLLISTER, NC 27844		CULLOM
HARRIS CHAPEL	1444 CAJAH MOUNTAIN ROAD	HUDSON, NC 28638	(704) 728-3721	CALDWELL
HARRIS CHAPEL	2960 TARBORO RD	YOUNGSVILLE, NC 27596	(919) 556-5878	TAR RIVER
HARRIS CREEK	698 HOLLY SHELTER RD	JACKSONVILLE, NC 28540		NEW RIVER
HARRIS FIRST	PO BOX 52	HARRIS, NC 28074	(704) 245-7486	SANDY RUN
HARRISBURG	324 AUTUMN DR	HARISBURG, NC 28075	(704) 455-5109	CABARRUS
HARRISBURG	940 HARRISBURG DR SW	LENOIR, NC 28645	(704) 754-9951	CALDWELL
HARRISBURG ROAD	10132 HARRISBURG RD	CHARLOTTE, NC 28215	(704) 568-6398	METROLINA
HARTIS GROVE	4224 BLANCHARD CIRCLE	MATTHEWS, NC 28105	(704) 821-8191	UNION
HARTLAND	3730 HARTLAND RD.	MORGANTON, NC 28655	(704) 437-8940	CALDWELL
HARVEST TIME	888 IVEY CHURCH RD	MAIDEN, NC 28650		SOUTH FORK
HASTY	161 JOE MOORE RD	THOMASVILLE, NC 27630	(910) 885-5608	LIBERTY
HAVELOCK COMMUNITY	PO BOX 774	HAVELOCK, NC 28532	(919) 444-2515	ATLANTIC
HAVELOCK FIRST	111 HOLLYWOOD BLVD.	HAVELOCK, NC 28532	(919) 447-8478	ATLANTIC
HAVELOCK KOREAN	103 MCCOTTER BLVD	HAVELOCK, NC 28532	(919) 444-0999	ATLANTIC
HAW BLUFF	25577 E HWY 210	KELLY, NC 28448	(910) 669-2965	WILMINGTON
HAW RIVER FIRST	PO BOX 370	HAW RIVER, NC 27258	(910) 578-0925	MT ZION
HAYES BARTON	P. O. BOX 6098	RALEIGH, NC 27628	(919) 833-4617	RALEIGH
HAYMEADOW	1509 HAYMEADOW ROAD	HAYS, NC 28635	(910) 696-4919	STONE MOUNTAIN
HAYMORE MEMORIAL	P.O. BOX 27	MOUNT AIRY, NC 27030	(910) 786-7435	SURRY
HAYNES MEMORIAL	PO BOX 617	HENRIETTA, NC 28040	(704) 657-5115	SANDY RUN
HAZELWOOD FIRST	302 EAST MAIN STREET	HAZELWOOD, NC 28738	(704) 456-9434	HAYWOOD
HEALING SPRINGS	OLD HIGHWAY 16	CRUMPLER, NC 28617	(910) 982-9210	ASHE
HEBRON	175 HEBRON ROAD	STATESVILLE, NC 28677	(704) 546-7678	SOUTH YADKIN
HEMPHILL	ROUTE 2, BOX 309-A	WAYNESVILLE, NC 28786		HAYWOOD
HENDERSON FIRST	PO BOX 75	HENDERSON, NC 27536	(919) 438-3172	CULLOM
HENDERSON SECOND	608 HARRIETT STREET	HENDERSON, NC 27536		CULLOM
HENDERSONVILLE FIRST	312 FIFTH AVENUE WEST	HENDERSONVILLE, NC 28739	(704) 693-3493	CAROLINA
HENRIETTA FIRST	PO BOX 265	HENRIETTA, NC 28076	(704) 657-5991	SANDY RUN
HEPHZIBAH	4633 US 70 E	PRINCETON, NC 27569	(919) 965-5886	JOHNSTON
HEPHZIBAH	1439 HWY. 64 WEST	WENDELL, NC 27591-9460	(919) 365-7847	RALEIGH
HERE'S HOPE HISPANIC MISSION	RT 2 BOX394 MISSION BEANTOWN R	WAYNESVILLE, NC 28786	(704) 926-8007	HAYWOOD
HERITAGE	1301 LONG DRIVE	ROCKINGHAM, NC 28379		PEE DEE
HERMON	10117 LANCASTER HWY	WAXHAW, NC 28173	(704) 843-4924	UNION
HERTFORD	PO BOX 34	HERTFORD, NC 27944	(919) 426-7460	CHOWAN
HESTER	P.O.BOX 964	OXFORD, NC 27565	(919) 693-7380	FLAT RIVER
HIBRITEN	1105 APPLEGATE COURT	LENOIR, NC 28645	(704) 728-7770	CALDWELL
HICKORY	12702 N.C. 58	WHITAKERS, NC 27789		NORTH ROANOKE
HICKORY FIRST	150 4TH ST NW	HICKORY, NC 28601	(704) 328-2031	THERON RANKIN
HICKORY GROVE	17721 NC HWY 902	BEAR CREEK, NC 27207	(919) 837-5227	SANDY CREEK
HICKORY GROVE	6362 CENTER ROAD	BLADENBORO, NC 28320	(910) 648-4975	BLADEN
HICKORY GROVE	6050 HICKORY GROVE RD	CHARLOTTE, NC 28215-4197	(704) 531-4000	METROLINA
HICKORY GROVE	11455 US 421 N.	CLINTON, NC 28328	(910) 564-2591	EASTERN
HICKORY GROVE	ROUTE 2 BOX 2933	COLUMBUS, NC 28722	(704) 863-2529	POLK
HICKORY GROVE	3717 HICKORY GROVE ROAD	GASTONIA, NC 28056-7640	(704) 827-3939	GASTON
HICKORY MOUNTAIN	1094 MT. VERNON HICKORY MTN.RD	SILER CITY, NC 27344	(919) 742-2938	SANDY CREEK
HICKORY ROCK	RT 4, BX 609	LOUISBURG, NC 27549	(919) 496-6463	TAR RIVER
HICKS GROVE	508 HICKS GROVE RD	MOORESBORO, NC 28114	(704) 245-0301	SANDY RUN
HIDDENITE	PO BOX 38	HIDDENITE, NC 28636	(704) 632-3295	ALEXANDER
HIGDONVILLE	1714 SUGARFORK ROAD	FRANKLIN, NC 28734	(704) 524-3158	MACON
HIGH PEAK	3073 HIGH PEAK ROAD	VALDESE, NC 28690	(704) 874-0164	CATAWBA RIVER
HIGH POINT FIRST	405 N. MAIN STREET	HIGH POINT, NC 27260-5088	(910) 883-0178	CENTRAL
HIGH ROCK	C/O 346 BRINGLE FERRY RD	DENTON, NC 27239	(910) 859-4964	LIBERTY
HIGH SHOAL	PO BOX 386	HENRIETTA, NC 28076	(704) 657-6448	SANDY RUN
HIGH SHOALS FIRST	PO BOX 37	HIGH SHOALS, NC 28077	(704) 735-5652	GASTON
HIGH STREET	POST OFFICE BOX 468	CANTON, NC 28716	(704) 648-8830	HAYWOOD
HIGH VIEW	144 HIGH VIEW CHURCH ROAD	ROXBORO, NC 27573-9212	(910) 599-8822	BEULAH

HIGHLAND	828 NINTH AVENUE, NE	HICKORY, NC 28601	(704) 328-2683	THERON RANKIN
HIGHLAND	3484 LEGION ROAD	HOPE MILLS, NC 28348	(910) 425-5305	NEW SOUTH RIVER
HIGHLAND	PO BOX 176	NEW LONDON, NC 28127	(704) 463-7430	STANLY
HIGHLAND	8524 CROWDER ROAD	RALEIGH, NC 27603	(919) 779-8778	RALEIGH
HIGHLAND	305 CRAWFORD ST	SHELBY, NC 28150	(704) 657-6539	KINGS MOUNTAIN
HIGHLAND PARK	1327 GROVE LANE	MT. AIRY, NC 27030	(910) 786-4275	SURRY
HIGHLANDS FIRST	P O BOX 625	HIGHLANDS, NC 28741	(704) 526-4153	MACON
HILDEBRAN FIRST	PO BOX 317	HILDEBRAN, NC 28637-2863	(704) 397-3641	THERON RANKIN
HILDEBRAND VIEW	927 FURNACE ROAD	IRON STATION, NC 28080	(704) 732-6838	SOUTH MOUNTAIN
HILLCREST	200 KENTBERRY DR.	CHARLOTTE, NC 28214	(704) 392-1406	METROLINA
HILLCREST	3920 BAYLOR STREET	GREENSBORO, NC 27405	(910) 288-4618	PIEDMONT
HILLCREST	9856 MCNEIL ROAD	KERNERSVILLE, NC 27284	(910) 869-3864	CENTRAL
HILLCREST	4316 HILLCREST CHURCH RD	MONROE, NC 28110	(704) 282-8259	UNION
HILLCREST	2699 401 BUSINESS	RAEFORD, NC 28376	(910) 875-6194	ROBESON
HILLIARD MEMORIAL	2311 WESTCHESTER DRIVE	HIGH POINT, NC 27262	(910) 887-1936	CENTRAL
HILLMON GROVE	ROUTE 6 BOX 315	CAMERON, NC 28326	(919) 499-4913	LITTLE RIVER
HILLS GROVE	PILOT POWER DAM ROAD	PILOT MOUNTAIN, NC 27041		SURRY
HILLSBOROUGH FIRST	201 W. KING STREET	HILLSBOROUGH, NC 27278	(919) 732-8174	YATES
HILLSDALE	P.O. BOX 2187	ADVANCE, NC 27006	(910) 940-6618	PILOT MOUNTAIN
HILLSIDE	810 MCARTHUR RD	ALBEMARLE, NC 28001	(704) 982-6896	STANLY
HILLSIDE	3203 LEGION ROAD	HOPE MILLS, NC 28348	(910) 425-1567	NEW SOUTH RIVER
HILLSIDE PARK	PO BOX 543	THOMASVILLE, NC 27361-0543	(910) 472-6192	LIBERTY
HILLSVILLE	4918 OLD MARLBORO ROAD	SOPHIA, NC 27350	(910) 861-0701	CENTRAL
HILLTOP	161 FAIRPLAINS ROAD	N.WILKESBORO, NC 28659	(910) 667-7090	STONE MOUNTAIN
HILLVIEW	403 DALLAS/STANLEY	DALLAS, NC 28034	(704) 922-5561	GASTON
HINSHAW STREET	P O BOX 396	NORTH WILKESBORO, NC 28659	(910) 838-3091	BRUSHY MOUNTAIN
HINSON'S CROSSROADS	1349 HINSON'S CROSSROADS	FAIR BLUFF, NC 28439	(910) 649-7361	COLUMBUS
HISPANIC MISSION	P.O. BOX 278	DOBSON, NC 27017	(910) 386-8391	SURRY
HISPANIC MISSION	201 N. CASWELL STREET	LAGRANGE, NC 28551	(919) 566-3881	NEUSE
HISPANIC MISSION	2272 MOUNT HOME CHURCH RD	MORGANTON, NC 28655	(704) 437-0593	CATAWBA RIVER
HMONG MISSION	200 SOUTH MAIN STREET	DREXEL, NC 28619	(704) 437-1627	CATAWBA RIVER
HOBBSVILLE	P.O. BOX 69	HOBBSVILLE, NC 27946	(919) 297-3265	CHOWAN
HOBGOOD	PO BOX 36	HOBGOOD, NC 27843	(919) 826-3308	NORTH ROANOKE
HOCUTT MEMORIAL	302 NORTH LOGAN STREET	BURLINGTON, NC 27217	(910) 226-4461	MT ZION
HOCUTT MEMORIAL	POST OFFICE BOX 339	CLAYTON, NC 27520	(919) 553-6650	JOHNSTON
HOFFMAN	PO BOX 165	HOFFMAN, NC 28347	(910) 281-3576	PEE DEE
HOG SWAMP	P O BOX 3367	LUMBERTON, NC 28359	(910) 738-4448	ROBESON
HOKE COUNTY MISSION	P. O. BOX 1405	RAEFORD,, NC 28376		ROBESON
HOLLAND MEMORIAL	123 HOLLAND MEMORIAL CHURCH RD	BESSEMER CITY, NC 28016	(704) 629-9331	GASTON
HOLLOWAY STREET	1415 HOLLOWAY ST	DURHAM, NC 27703	(919) 688-4711	YATES
HOLLOWAYS	131 BRIGGS ROAD	LEXINGTON, NC 27292	(910) 798-3233	LIBERTY
HOLLY GROVE	NO MAILBOX		(919) 478-4197	TAR RIVER
HOLLY GROVE	2136 US HWY. 13 N	AHOSKIE, NC 27910	(919) 332-4692	WEST CHOWAN
HOLLY HILL	2818 EDGEWOOD AVE	BURLINGTON, NC 27215-4729	(910) 584-8040	MT ZION
HOLLY MOUNT	RT 3	MT GILEAD, NC 27306		MONTGOMERY
HOLLY SPRINGS	RR 2 BOX 8	BROADWAY, NC 27505	(919) 258-6342	LITTLE RIVER
HOLLY SPRINGS	BOX 417 C/O MAGGIE WARREN	BRYSON CITY, NC 28713	(704) 488-6865	TENNESSEE RIVER
HOLLY SPRINGS	GENERAL DELIVERY	COFIELD, NC 27922		WEST CHOWAN
HOLLY SPRINGS	2703 CAT CREEK ROAD	FRANKLIN, NC 28734	(704) 524-5564	MACON
HOLLY SPRINGS	HOUSTONVILLE ROAD	HARMONY, NC 28634		BRIER CREEK
HOLLY SPRINGS	PO BOX 366	HOLLY SPRINGS, NC 27540	(919) 552-2591	RALEIGH
HOLLY SPRINGS	630 HOLLY SPRINGS CHURCH ROAD	MOUNT AIRY, NC 27030-8082	(910) 789-4681	SURRY
HOLLY SPRINGS	RT 1 BOX 190	PENROSE, NC 28766		CAROLINA
HOLLY SPRINGS	1541 HARRIS-HOLLY SPRINGS RD	RUTHERFORDTON, NC 28139	(704) 245-1931	SANDY RUN
HOMESTEAD HEIGHTS	4007 HOLT SCHOOL ROAD	DURHAM, NC 27704	(919) 477-3859	YATES
HOMINY	ROUTE 3, BOX 257	CANDLER,, NC 28715	(704) 667-4541	BUNCOMBE
HONEY HILL	P O BOX 118	HALLSBORO, NC 28442	(910) 646-4549	DOCK
HOODS GROVE	P.O. BOX 276	NEWTON GROVE, NC 28366	(919) 894-5977	JOHNSTON
HOOPERS CREEK	PO BOX 1856	FLETCHER, NC 28732	(704) 684-1279	CAROLINA
HOPE BAPTIST MISSION	1401 GREENFIELD STREET	WILMINGTON, NC 28403	(910) 762-1890	WILMINGTON
HOPE MILLS FIRST	1200 CAMERON ROAD	HOPE MILLS,, NC 28348	(910) 425-0912	NEW SOUTH RIVER
HOPE VALLEY	6900 GARRETT ROAD	DURHAM, NC 27707	(919) 493-1809	YATES
HOPEWELL	18841 DAVIDSON-CONCORD ROAD	DAVIDSON, NC 28036	(704) 892-3749	METROLINA
HOPEWELL	1041 HWY 25-70	MARSHALL, NC 28753		FRENCH BROAD
HOPEWELL	8717 CONCORD HWY	MONROE, NC 28110	(704) 753-1084	UNION
HOPEWELL	1112 HOPEWELL ROAD	MORGANTON, NC 28655	(704) 437-4823	CATAWBA RIVER
HOPEWELL	ROUTE 6	MURPHY, NC 28906	(704) 492-5786	TRUETT
HOPKINS CHAPEL	4525 HOPKINS CHAPEL RD	ZEBULON, NC 27597	(919) 269-7003	TAR RIVER
HORSE SHOE FIRST	P.O. BOX 126	HORSE SHOE, NC 28742	(704) 891-2924	CAROLINA
HORTONS	HORTON'S CHURCH RD	AULANDER, NC 27805	(919) 345-7821	WEST CHOWAN
HOSKINS AVENUE	101 S HOSKINS RD	CHARLOTTE, NC 28208	(704) 392-4174	METROLINA
HOT SPRINGS FIRST	P.O. BOX 205	HOT SPRINGS, NC 28743		FRENCH BROAD
HOUCK'S CHAPEL	P O BOX 627	HICKORY, NC 28603		THERON RANKIN
HOWARDS CREEK	240 HOWARDS CREEK CHURCH RD	BOONE, NC 28607	(704) 264-1908	THREE FORKS
HOWARDS CREEK	3118 W HWY 27	LINCOLNTON, NC 28092	(704) 736-1899	SOUTH FORK
HOWELL	3800 BAPTIST LANE	CONCORD, NC 28025	(704) 788-2223	CABARRUS
HOWIE	PO BOX 340	WAXHAW, NC 28173	(704) 843-4228	UNION
HOYLE MEMORIAL	ROUTE 3	LAWNDALE, NC 28612	(704) 482-6563	SOUTH MOUNTAIN
HUDSON CHAPEL	6474 HUDSON CHAPEL RD	CATAWBA, NC 28609	(704) 241-9696	SOUTH FORK
HUDSON FIRST	345 MAIN STREET	HUDSON, NC 28638	(704) 728-4297	CALDWELL
HUGGINS MEMORIAL	1104 ISLAND RD.	HARKERS ISLAND, NC 28531	(919) 728-2287	ATLANTIC
HULDAH	4907 CLYDE KING ROAD	ASHEBORO, NC 27203		RANDOLPH
HULL'S GROVE	6263 WEST HIGHWAY 27	VALE,, NC 28168	(704) 276-1181	SOUTH FORK
HUNT SPRINGS	4015 ST. ANDREWS CH. RD.	SANFORD, NC 27330	(919) 774-1822	SANDY CREEK
HUNTER HILLS	1806 MERRITT DR.	GREENSBORO,, NC 27407	(910) 299-1332	PIEDMONT
HUNTERSVILLE FIRST	119 N. OLD STATESVILLE RD.	HUNTERSVILLE, NC 28078	(704) 875-6581	METROLINA
HUNTSVILLE	4901 COURTNEY-HUNTSVILLE ROAD	YADKINVILLE, NC 27055	(910) 463-5774	YADKIN
HYATTS CHAPEL	RT. 1, BOX 186	WHITTIER, NC 28789		TUCKASEIGEE
HYDE PARK	301 ROBERTS AVE.	LUMBERTON,, NC 28358	(910) 738-4780	ROBESON
ICARD FIRST	PO BOX 190	ICARD, NC 28666	(704) 397-3451	THERON RANKIN
ICARD'S GROVE	3097 ICARD GROVE CH RD	CONNELLY SPS, NC 28612	(704) 879-9397	CATAWBA RIVER
IDLEWILD	12701 IDLEWILD ROAD	MATTHEWS, NC 28105	(704) 847-6565	METROLINA
IGLESIA BAUTISTA HISPANA	2800 VANSTORY ST	GREENSBORO, NC 27407	(910) 202-1404	PIEDMONT

IGLESIA BAUTISTA PRINCIPLE DE PAZ	301 ELMHURST ROAD	CHARLOTTE, NC 28209	(704) 393-1026	METROLINA
IJAMES CROSSROADS	477 SHEFFIELD RD	MOCKSVILLE, NC 27028	(704) 492-5410	SOUTH YADKIN
IMMANUEL	1309 OLD CHARLOTTE RD	ALBEMARLE, NC 28001	(704) 982-0086	STANLY
IMMANUEL	P.O. BOX 52	CLINTON, NC 28329	(910) 592-3854	EASTERN
IMMANUEL	600 SPRING ST SW	CONCORD, NC 28025	(704) 786-3873	CABARRUS
IMMANUEL	3573 HILLSBOROUGH ROAD	DURHAM, NC 27705	(919) 383-1422	YATES
IMMANUEL	219 HULL ROAD	FAYETTEVILLE, NC 28303	(910) 484-1257	NEW SOUTH RIVER
IMMANUEL	2432 HIGH POINT RD.	GREENSBORO,, NC 27403	(910) 299-1751	PIEDMONT
IMMANUEL	1101 SOUTH ELM STREET	GREENVILLE, NC 27858	(919) 758-1240	SOUTH ROANOKE
IMMANUEL	P O B0X 1065	KINSTON, NC 28501	(919) 523-5537	NEUSE
IMMANUEL	122 KELSO DRIVE	SHELBY, NC 28152	(704) 482-5421	KINGS MOUNTAIN
INANDA	583 BREVARD ROAD	ASHEVILLE, NC 28806	(704) 255-0711	BUNCOMBE
INDEPENDENCE HILL	10220 EASTFIELD ROAD	HUNTERSVILLE, NC 28078	(704) 596-2124	METROLINA
INDIAN GROVE	273 INDIAN GROVE CHURCH RD	MT. AIRY, NC 27030	(910) 786-8780	SURRY
INDIAN HILLS	PO BOX 2580	LENOIR, NC 28645	(704) 758-4036	CALDWELL
INDIAN TRAIL FIRST	P.O. BOX 549	INDIAN TRAIL, NC 28079	(704) 882-1005	UNION
INEZ	P. O. BOX 213	NORLINA, NC 27563	(919) 456-2234	CULLOM
INGOLD	P. O. BOX 5252	INGOLD, NC 28446	(910) 529-4181	EASTERN
INTERNATIONAL COMMUNITY	6339 GLENWOOD ROAD	RALEIGH, NC 27612		RALEIGH
INWOOD	3700 LAKE WHEELER ROAD	RALEIGH, NC 27603	(919) 828-2933	RALEIGH
IOTLA MISSIONARY	1537 IOTLA CHURCH ROAD	FRANKLIN, NC 28734	(704) 524-7167	MACON
IRON HILL	22247 PEACOCK RD	TABOR CITY, NC 28463	(910) 653-9797	COLUMBUS
ISLAND CREEK	900 STAGECOACH RD	HENDERSON, NC 27536	(919) 438-6642	FLAT RIVER
ISLAND CREEK	237 PASTURE BRANCH RD.	ROSE HILL, NC 28458	(910) 289-2606	EASTERN
ISLAND FORD	RT. 3, BOX 397	TAYLORSVILLE, NC 28681		SOUTH YADKIN
ISLAND GROVE	PO. BOX 160	PEMBROKE, NC 28372	(910) 521-9470	BURNT SWAMP
ISLAND ROAD	PO BOX 32	GLOUCESTER, NC 28528	(919) 728-1934	ATLANTIC
IVANHOE	3550 IVANHOE ROAD	IVANHOE, NC 28447	(910) 532-4225	WILMINGTON
IVES MEMORIAL	PO BOX 278	PINEBLUFF, NC 28373	(910) 281-3082	SANDHILLS
IVY CREEK	21 IVY BAPTIST ROAD	WEAVERVILLE, NC 28787		BUNCOMBE
IVY GREEN	1478 OLD LOWGAP ROAD	MOUNT AIRY, NC 27030		SURRY
IVY HILL	331 IVY HILL ROAD	WEAVERVILLE, NC 28787	(704) 645-6457	FRENCH BROAD
JACKSON	PO BOX 445	JACKSON, NC 27845	(919) 534-3541	WEST CHOWAN
JACKSON LINE	PO BOX 1568	BRYSON CITY, NC 28713		TENNESSEE RIVER
JACKSON PARK	5145 AIRPORT DR.	CHARLOTTE, NC 28208	(704) 392-4981	METROLINA
JACKSON PARK	1005 JACKSON ST.	KANNAPOLIS, NC 28083	(704) 932-5015	CABARRUS
JACKSONVILLE FIRST	501 ANNE STREET	JACKSONVILLE, NC 28540	(910) 455-2700	NEW RIVER
JAMES CHAPEL	ROUTE 1, BOX 290	CLYDE, NC 28721		HAYWOOD
JAMESTOWN FIRST	PO BOX 788	JAMESTOWN, NC 27282	(910) 454-2786	CENTRAL
JAMESVILLE FIRST	P O BOX 33	JAMESVILLE, NC 27846	(919) 809-4908	SOUTH ROANOKE
JAPANESE (FELLOWSHIP)	907 DOLL STREET	FAYETTEVILLE, NC 28303	(910) 425-6115	NEW SOUTH RIVER
JAPANESE MISSION	99 N. SALISBURY ST.	RALEIGH, NC 27603	(919) 571-9128	RALEIGH
JARRETT MEMORIAL	PO.BOX 40	DILLSBORO, NC 28925	(704) 586-6819	TUCKASEIGEE
JENNIES BRANCH	5431 BEACH DR., SW	OCEAN ISLE BCH, NC 28469	(910) 754-6218	BRUNSWICK
JERSEY	P O BOX 849	LINWOOD,, NC 27299-0849	(704) 357-2721	LIBERTY
JERUSALEM	495 PLEASANT ACRE DRIVE	MOCKSVILLE, NC 27028	(704) 284-2823	SOUTH YADKIN
JESSUP GROVE	45390 JESSUP GROVE RD.	GREENSBORO,, NC 27410		PIEDMONT
JESSUP GROVE	PO. BOX 1367	PILOT MOUNTAIN, NC 27041	(910) 351-5511	SURRY
JEWEL	PO BOX 7121	HIGH POINT, NC 27264	(910) 431-3816	CENTRAL
JOHNS CREEK	RT. 66 BOX 149-C	CULLOWHEE, NC 28723		TUCKASEIGEE
JOHNS RIVER	RT 8 BOX 321	LENOIR, NC 28645		CALDWELL
JOHNSON	477 JOHNSON CHURCH RD.	WARSAW, NC 28398	(910) 293-4757	EASTERN
JONAS RIDGE	ROUTE 2	NEWLAND, NC 28657	(704) 733-6523	AVERY
JONES GAP	PO. BOX 671	HENDERSONVILLE, NC 28793		CAROLINA
JONES STREET	2290 WILL INMAN ROAD	TABOR CITY, NC 28463	(910) 653-3954	DOCK
JONES VALLEY	107 BIG SANDY MUSH ROAD	LEICESTER, NC 28748		FRENCH BROAD
JONESBORO	RT 2 BOX 603	DUNN, NC 28334	(910) 892-3812	JOHNSTON
JONESBORO HEIGHTS	P. O. BOX 2003	SANFORD,, NC 27330	(919) 776-1541	SANDY CREEK
JONESVILLE FIRST	PO BOX 98	JONESVILLE, NC 28642	(910) 835-2311	YADKIN
JORDANS CHAPEL	5734 U S 13 SOUTH ST	MOUNT OLIVE, NC 28365		NEUSE
JOY	4015 HERMAN SIPE ROAD	CONOVER, NC 28613	(704) 256-7164	THERON RANKIN
JUDSON	505 JUDSON CHURCH ROAD	FAYETTEVILLE, NC 28301	(910) 483-0581	NEW SOUTH RIVER
JUNALUSKA	STAR ROUTE BOX 114	AQUONE, NC 28703		TRUETT
JUNIPER SPRINGS	714 BUCKHORN ROAD	SANFORD, NC 27330	(919) 258-6474	SANDY CREEK
JUPITER	750 JUPITER ROAD	BARNARDSVILLE, NC 28709		BUNCOMBE
KANNAPOLIS COMMUNITY	312 LOCUST ST	KANNAPOLIS, NC 28081	(704) 933-2125	CABARRUS
KANNAPOLIS FIRST	101 NORTH MAIN STREET	KANNAPOLIS,, NC 28081	(704) 938-4697	CABARRUS
KELFORD	PO BOX 37	KELFORD, NC 27847	(919) 344-2022	WEST CHOWAN
KELLUM	1175 KELLUM LOOP ROAD	JACKSONVILLE, NC 28546	(910) 347-3936	NEW RIVER
KENANSVILLE	PO BOX 865	KENANSVILLE, NC 28349-0865	(910) 296-1137	EASTERN
KENDALLS	32157 KENDALLS CHURCH ROAD	NEW LONDON, NC 28127	(704) 982-5629	STANLY
KENLY	BOX 237	KENLY, NC 27542	(919) 284-6111	JOHNSTON
KENNEBEC	9808 KENNEBEC CHURCH ROAD	ANGIER, NC 27501	(919) 639-4021	LITTLE RIVER
KENNEDY HOME	ROUTE 2 BOX 48 KENNEDY HOME RD	KINSTON, NC 28504	(919) 527-4432	NEUSE
KERLEE	KERLEE HEIGHTS ROAD	BLACK MOUNTAIN, NC 28711		BUNCOMBE
KERNERSVILLE FIRST	401 OAKHURST ST	KERNERSVILLE, NC 27284	(910) 993-2577	PILOT MOUNTAIN
KERR MEMORIAL	25 HIGHWAY 49 SOUTH	CONCORD, NC 28025-8936	(704) 782-3456	CABARRUS
KERRS CHAPEL	2858 KERR'S CHAPEL ROAD	ELON COLLEGE, NC 27244	(910) 421-3815	MT ZION
KING FIRST	PO BOX 481	KING, NC 27021	(910) 983-5252	PILOT MOUNTAIN
KINGDOM BUILDING (WC)	PO. BOX 470	SALEMBURG, NC 28385		NEW SOUTH RIVER
KINGS CREEK	4698 KINGS CREEK CHURCH ROAD	LENOIR, NC 28645	(704) 754-6682	CALDWELL
KINGS MOUNTAIN	P O BOX 608	KINGS MOUNTAIN, NC 28086	(704) 739-2516	KINGS MOUNTAIN
KINNETT MEMORIAL	1106 EAST MOREHEAD STREET	BURLINGTON, NC 27215	(910) 226-0838	MT ZION
KINSTON FIRST	2600 ROUSE ROAD	KINSTON, NC 28504	(919) 527-1114	NEUSE
KINZA MEMORIAL	4311 LOVE MILL RD	STANFIELD, NC 28163	(704) 888-2583	STANLY
KITTRELL	4103 DICK SMITH ROAD	KITTRELL, NC 27544	(919) 492-3605	CULLOM
KITTY HAWK FIRST	PO BOX 165	KITTY HAWK, NC 27949	(919) 261-3516	CHOWAN
KM FIRST	P. O. BOX 786	KINGS MOUNTAIN, NC 28086	(704) 739-3651	KINGS MOUNTAIN
KM SECOND	120 LINWOOD ROAD	KINGS MOUNTAIN, NC 28086	(704) 739-4216	KINGS MOUNTAIN
KNIGHTDALE	PO BOX 21	KNIGHTDALE, NC 27545	(919) 266-2471	RALEIGH
KNOBBS	6787 AUSTIN LITTLE MTN. RD.	ELKIN, NC 28621	(000) 000-0000	STONE MOUNTAIN
KNOLLWOOD	330 KNOLLWOOD ST	WINSTON-SALEM, NC 27014	(910) 725-1343	PILOT MOUNTAIN
KNOTTS GROVE	3593 KNOTTS GROVE RD	OXFORD, NC 27565	(919) 693-1400	FLAT RIVER

KONA	RT 3 BOX 71	BAKERSVILLE, NC 28705	(704) 765-2882	MITCHELL
KONNOAK	400 MCLEAN AVENUE	WINSTON-SALEM, NC 27127	(910) 788-7331	PILOT MOUNTAIN
KOREAN BAPTIST MISSION (GF)	110 SE MAYNARD RD.	CARY, NC 27511	(919) 467-0481	RALEIGH
KOREAN BAPTIST MISSION (MV)	7600 FALLS OF NEUSE RD.	RALEIGH, NC 27615	(919) 847-0160	RALEIGH
KOREAN CENTRAL (WC)	103 NORTH MAIN STREET	SPRING LAKE, NC 28390	(910) 492-6355	NEW SOUTH RIVER
KOREAN FIRST	8905 RAY ROAD	RALEIGH, NC 27613	(919) 870-9070	RALEIGH
KOREAN MISSION	P.O. BOX 156	CARRBORO, NC 27510-0156	(919) 967-3056	YATES
KOREAN MISSION	1302 N BERKELEY BLVD	GOLDSBORO, NC 27534	(919) 778-1213	NEUSE
KOREAN MISSION	99 UNIVERSITY DRIVE	JACKSONVILLE, NC 28546	(910) 455-6119	NEW RIVER
KOREAN MISSION	501 W. FIFTH STREET	WINSTON-SALEM, NC 27101	(910) 722-2558	PILOT MOUNTAIN
KURE BEACH FIRST	P O BOX 99	KURE BEACH, NC 28449	(910) 458-5074	WILMINGTON
LA VOZ DE LA ESPERANZA	7122 ROBINSON CHURCH RD.	CHARLOTTE, NC 28215	(704) 537-7133	METROLINA
LADONIA	191 BLEVINS STORE RD	MT AIRY, NC 27030	(910) 352-4540	SURRY
LAFAYETTE	501 HOPE MILLS RD	FAYETTEVILLE, NC 28304	(910) 425-1306	NEW SOUTH RIVER
LAGRANGE FIRST	201 NORTH CASWELL ST	LAGRANGE, NC 28551	(919) 566-3881	NEUSE
LAGRANGE PARK	7502 ASCOT AVENUE	FAYETTEVILLE, NC 28303	(910) 867-1405	NEW SOUTH RIVER
LAKE FOREST	1626 LAKE BRANCH DRIVE	WILMINGTON, NC 28401	(910) 763-4078	WILMINGTON
LAKE GASTON	10 LYNWOOD ROAD	LITTLETON, NC 28950	(919) 586-3827	CULLOM
LAKE JUNALUSKA	21 SUNSET RIDGE ROAD	CLYDE, NC 28721	(704) 452-0131	HAYWOOD
LAKE LYNN	3105 SEVEN MOUNTAIN DRIVE	FAYETTEVILLE, NC 28306	(910) 425-1650	NEW SOUTH RIVER
LAKE NORMAN	7921 SAM FURR ROAD	HUNTERSVILLE, NC 28078	(704) 892-0143	METROLINA
LAKE RIM	7758 RAEFORD ROAD	FAYETTEVILLE, NC 28304	(910) 867-5401	NEW SOUTH RIVER
LAKE TOXAWAY	173 E. SHORE DRIVE	LAKE TOXAWAY, NC 28747		TRANSYLVANIA
LAKE VIEW	6686 NC 704 HWY	MADISON, NC 27025	(910) 548-2916	DAN VALLEY
LAKE WACCAMAW	P.O. BOX 202	LAKE WACCAMAW, NC 28450	(910) 646-3727	COLUMBUS
LAKE WYLIE	15700 RED FEZ CLUB RD.	CHARLOTTE, NC 28278	(704) 588-4005	METROLINA
LAKEHAVEN COMMUNITY	P. O. BOX 562	HUNTERSVILLE, NC 28078	(704) 875-0607	METROLINA
LAKESIDE	1501 SUNSET AVENUE	ROCKY MOUNT, NC 27804	(919) 446-0126	NORTH ROANOKE
LAKEVIEW	32496 PENNINGTON RD	ALBEMARLE, NC 28001	(704) 983-2015	STANLY
LAKEVIEW	4080 N CENTER ST	HICKORY, NC 28601	(704) 324-8085	THERON RANKIN
LAKEVIEW	325 SHASTA LANE SW	LENOIR, NC 28645	(704) 728-4082	CALDWELL
LAKEVIEW	341 LAKEVIEW CHURCH RD	LINWOOD, NC 27299	(910) 853-6091	LIBERTY
LAKEVIEW	PO BOX 486	MCADENVILLE, NC 28101	(704) 824-5380	GASTON
LAKEVIEW	4602 CONCORD HWY.	MONROE, NC 28110	(704) 283-0019	UNION
LAKEVIEW	1744 LAKEVIEW ACRES ROAD	VALDESE, NC 28690	(704) 874-0717	CATAWBA RIVER
LAKEWOOD	8210 BELEWS CREEK RD	BELEWS CREEK, NC 27009	(919) 595-3605	PILOT MOUNTAIN
LAKEWOOD	201 S. RIDGEWAY AVENUE	BLACK MOUNTAIN, NC 28711		BUNCOMBE
LAKEWOOD	2100 CHAPEL HILL ROAD	DURHAM, NC 27707	(919) 489-2537	YATES
LAKEWOOD	806 KLUTTZ ST	KANNAPOLIS, NC 28081	(704) 938-4144	CABARRUS
LAMBERTH MEMORIAL	1026 LONG'S STORE ROAD	ROXBORO, NC 27573-9712	(910) 599-4372	BEULAH
LAMBSBURG	P.O. BOX 80	LAMBSBURG, VA 24351		SURRY
LANDIS	108-112 N. KIMMONS ST.	LANDIS, NC 28088	(704) 857-9241	ROWAN
LANDMARK	PO BOX 461	JEFFERSON, NC 28640	(910) 384-3258	ASHE
LANE STREET	2532 LANE ST	KANNAPOLIS, NC 28083	(704) 932-1495	CABARRUS
LANES CREEK	PO BOX 284	MARSHVILLE, NC 28103	(704) 624-6456	UNION
LANKFORD MEMORIAL	3708 YANCEYVILLE ST.	GREENSBORO,, NC 27405	(910) 621-3834	PIEDMONT
LAOTIAN MISSION	2029 MECKLENBURG AVENUE	CHARLOTTE, NC 28205	(704) 576-8944	METROLINA
LASKER	PO BOX 146	LASKER, NC 27848	(919) 539-2958	WEST CHOWAN
LATTIMORE	PO BOX 188	LATTIMORE, NC 28089	(704) 434-2450	KINGS MOUNTAIN
LAUREL BEND	RT. 6 LAUREL CREEK ROAD	MARSHALL, NC 28753	(704) 689-4239	FRENCH BROAD
LAUREL BRANCH	RT 6	BURNSVILLE, NC 28714		YANCEY
LAUREL BRANCH	ROUTE 2	MARSHALL, NC 28753		FRENCH BROAD
LAUREL BRANCH	PO BOX 142	WEBSTER,, NC 28788		TUCKASEIGEE
LAUREL CHAPEL	245 CALIFORNIA CREEK ROAD	MARS HILL, NC 28754	(704) 689-4603	FRENCH BROAD
LAUREL FORK	P.O. BOX 1147	BOONE, NC 28607	(704) 295-7387	THREE FORKS
LAUREL GROVE	RT 3, LITTLE EAST FORK RD	CANTON, NC 28716	(704) 648-3995	HAYWOOD
LAUREL HAVEN	4627 BLUE RIDGE BLVD.	MORGANTON, NC 28655-4627		SOUTH MOUNTAIN
LAUREL HILL	RT. 2 BOX 720	CANDOR, NC 27229	(910) 572-1654	MONTGOMERY
LAUREL HILL	PO BOX 367	LAUREL HILL, NC 28351	(910) 462-2442	PEE DEE
LAUREL HILL	RT. 3, BOX 340	NEBO, NC 28761	(704) 652-7926	BLUE RIDGE
LAUREL KNOB	3288 HWY 194 SOUTH	TODD, NC 28684	(910) 877-5453	ASHE
LAUREL SPRINGS	3215 OLD HWY 60	DEEP GAP, NC 28618	(704) 262-1330	THREE FORKS
LAUREL SPRINGS	P. O. BOX 1424	FAIRVIEW, NC 28730		BUNCOMBE
LAUREL SPRINGS	PO BOX 145	LAUREL SPRINGS, NC 28644		ALLEGHANY
LAUREL VALLEY	ROUTE 3 BOX 90 A	MARS HILL, NC 28754	(704) 789-2774	FRENCH BROAD
LAUREL WOOD	RT. 3, BOX 315	BESSEMER CITY, NC 28016	(704) 867-8590	GASTON
LAURINBURG FIRST	PO BOX 883	LAURINBURG, NC 28353	(910) 276-2161	PEE DEE
LAVONIA	2841 CAMPS CREEK CH RD	MOORESBORO, NC 28114	(704) 657-5769	SANDY RUN
LAWINGS CHAPEL	4637 LAWINGS CHAPEL CH.RD.	MAIDEN, NC 28650	(704) 428-8841	SOUTH FORK
LAWNDALE	3505 LAWNDALE DRIVE	GREENSBORO, NC 27408	(910) 288-3824	PIEDMONT
LAWNDALE	P O BOX 126	LAWNDALE, NC 28090	(704) 538-7151	KINGS MOUNTAIN
LAWRENCE	1043 COOPER HILL RD.	WINDSOR, NC 27983	(919) 794-4119	WEST CHOWAN
LAWRENCE ROAD	1901 LAWRENCE ROAD	HILLSBOROUGH, NC 27278	(919) 732-9193	YATES
LAYTOWN	RR 5 BOX 327	LENOIR, NC 28645		STONY FORK
LEA BETHEL	1820 RIDGEVILLE ROAD	PROSPECT HILL,, NC 27314	(910) 562-3109	BEULAH
LEAK MEMORIAL	PO BOX 517	GERMANTON, NC 27019	(910) 591-5233	PILOT MOUNTAIN
LEBANON	1292 GEORGE HWY SE	BOLIVIA, NC 28422	(910) 253-4077	BRUNSWICK
LEBANON	RT. 1,BOX 379	FAYETTEVILLE, NC 28301	(910) 483-1988	NEW SOUTH RIVER
LEBANON	RR 4 BOX 236	TAYLORSVILLE, NC 28681	(704) 632-4719	ALEXANDER
LEDGER	208 CHURCH ROAD	BAKERSVILLE, NC 28705	(704) 688-3184	MITCHELL
LEE PARK	204 TOMBERLIN STREET	MONROE, NC 28112	(704) 289-4674	UNION
LEE'S CHAPEL	14551 TAYLORS MILL RD	MIDDLESEX, NC 27557	(919) 235-3555	JOHNSTON
LEESVILLE	13305 LEESVILLE CHURCH RD.	RALEIGH, NC 27613	(919) 848-8144	RALEIGH
LEESVILLE ROAD	6211 LEESVILLE ROAD	DURHAM, NC 27703	(919) 596-4508	YATES
LEITCH CREEK	ROUTE 1	MAXTON, NC 28364		BURNT SWAMP
LELAND	517 VILLAGE RD.	LELAND, NC 28451		BRUNSWICK
LEMON SPRINGS	PO BOX 66	LEMON SPRINGS, NC 28355	(919) 499-5612	SANDHILLS
LENNON'S CROSSROADS	PO BOX 867	BLADENBORO, NC 28320	(910) 648-2383	COLUMBUS
LENOIR FIRST	304 MAIN STREET NW	LENOIR, NC 28645	(704) 758-8428	CALDWELL
LEONARDS FORK	1462 LEONARD'S FORK CH RD	LINCOLNTON, NC 28092	(704) 735-9640	SOUTH FORK
LEWIS FORK	395 LEWIS FORK BPT CH ROAD	PURLEAR, NC 28665	(910) 973-3102	BRUSHY MOUNTAIN
LEWIS FORK MISSION	120 CASEY'S BRANCH RD	PURLEAR, NC 28665	(910) 973-7167	BRUSHY MOUNTAIN
LEWISTON	PO BOX 130	LEWISTON-WOODVILLE, NC 27849	(919) 348-2777	WEST CHOWAN

LEWISVILLE	P.O. BOX 327	LEWISVILLE, NC 27023	(910) 945-3706	PILOT MOUNTAIN
LEXINGTON AVENUE	620 E LEXINGTON AVE	HIGH POINT, NC 27262	(910) 889-7875	CENTRAL
LEXINGTON FIRST	P O BOX 436	LEXINGTON, NC 27293-0436	(910) 249-9158	LIBERTY
LIBERTY	875 MONTE VISTA ROAD	CANDLER, NC 28715	(704) 667-8100	BUNCOMBE
LIBERTY	PO BOX 1000	ELLENBORO, NC 28040	(704) 453-0186	SANDY RUN
LIBERTY	2407 SOUTHERN AVE.	FAYETTEVILLE, NC 28306	(910) 425-1615	NEW SOUTH RIVER
LIBERTY	NED HILL ROAD	FRANKLIN, NC 28734		MACON
LIBERTY	206 DERMID AVENUE	HENDERSONVILLE, NC 28793		CAROLINA
LIBERTY	ROUTE 1	HOT SPRINGS, NC 28743	(704) 622-7139	FRENCH BROAD
LIBERTY	213 HAZEL LEE ST NW	LENOIR, NC 28645-8603	(704) 758-9532	CALDWELL
LIBERTY	RTE. 6 BOX 139-C1-B	LUMBERTON, NC 28358	(910) 739-7522	BURNT SWAMP
LIBERTY	11409 BRUSHY MTN. RD.	MORAVIAN FALLS, NC 28654		BRIER CREEK
LIBERTY	2432 PINE SWAMP ROAD	SPARTA, NC 28675		ALLEGHANY
LIBERTY	P O BOX 313	SYLVA, NC 28779	(704) 586-9166	TUCKASEIGEE
LIBERTY	225 LIBERTY AVENUE	THOMASVILLE, NC 27360	(910) 472-1328	LIBERTY
LIBERTY	P.O.BOX 204	TURTLETOWN, TN 37391	(704) 494-4220	TRUETT
LIBERTY	ROUTE 4, BOX 179	WAYNESVILLE, NC 28786		HAYWOOD
LIBERTY FIRST	PO BOX 815	LIBERTY, NC 27298	(910) 622-4482	RANDOLPH
LIBERTY GROVE	P.O. BOX 90	DEEP GAP, NC 28618	(910) 877-5790	ASHE
LIBERTY GROVE	5899 RIIVER/LIBERTY GROVE RD	NO WILKESBORO, NC 28659	(910) 838-8704	BRUSHY MOUNTAIN
LIBERTY HILL	RT. 2	MT GILEAD, NC 27306		MONTGOMERY
LIBERTY HILL	RT. 2, BOX 1118	SPRUCE PINE, NC 28777	(704) 765-7258	MITCHELL
LICK CREEK	238 HIGH ROCK DR	DENTON, NC 27239		LIBERTY
LIGHT OF THE WORLD	414 PENDER STREET	WILSON, NC 27893	(919) 291-5990	SOUTH ROANOKE
LIGHTHOUSE MISSION	ROUTE 1 BOX 219	ABERDEEN, NC 28315		BURNT SWAMP
LILEDOUN	PO BOX 475	TAYLORSVILLE, NC 28681	(704) 632-4387	ROCKY FACE
LILESVILLE	PO BOX 305	LILESVILLE, NC 28091	(704) 848-4444	ANSON
LILLINGTON	P O BOX 670	LILLINGTON, NC 27546	(910) 893-9151	LITTLE RIVER
LILY BRANCH	RT. 3, BOX 153	BAKERSVILLE, NC 28705	(704) 765-2250	MITCHELL
LILY MEMORIAL	406 WHITENER ST	SHELBY, NC 28152	(704) 482-2913	KINGS MOUNTAIN
LINCOLN AVENUE	P O BOX 441	LINCOLNTON, NC 28093	(704) 735-8057	SOUTH FORK
LINCOLNTON FIRST	201 ROBIN ROAD	LINCOLNTON, NC 28092-3252	(704) 732-1101	SOUTH FORK
LINDEN FIRST	POST OFFICE BOX 248	LINDEN, NC 28356	(910) 980-0763	NEW SOUTH RIVER
LINDLEY PARK	4010 WALKER AVE.	GREENSBORO,, NC 27403	(910) 292-5761	PIEDMONT
LINNEY'S GROVE	RR 1 BOX 135	HIDDENITE, NC 28636	(704) 632-5700	ALEXANDER
LISBON	4588 LISBON ROAD	CLARKTON, NC 28433	(910) 645-4196	BLADEN
LITTLE BRASSTOWN	P.O.BOX 12	BRASSTOWN, NC 28902	(704) 837-8875	TRUETT
LITTLE COVE	PO BOX 1194	BREVARD, NC 28712	(704) 884-7888	TRANSYLVANIA
LITTLE CREEK	ROUTE 3 SMITH CREEK RD.	MARS HILL, NC 28754		FRENCH BROAD
LITTLE GLADE	ROUTE 2 BOX 209	MURPHY, NC 28906		TRUETT
LITTLE HELTON	277 MULATTO MTN. ROAD	W. JEFFERSON, NC 28694		ASHE
LITTLE IVY	45 IVY CHURCH ROAD	MARS HILL, NC 28754		FRENCH BROAD
LITTLE RICHMOND	114 INDUSTRIAL ROAD	ELKIN, NC 28621	(910) 366-2383	SURRY
LITTLE RIVER	RT.L, BOX L00	PENROSE, NC 28766	(704) 877-4471	TRANSYLVANIA
LITTLE RIVER	RR 4 BOX 158	TAYLORSVILLE, NC 28681	(704) 632-2081	ALEXANDER
LITTLE ROCK	248 LITTLE ROCK CHURCH RD	BOOMER, NC 28606	(910) 921-3160	BRUSHY MOUNTAIN
LITTLE ROCK CREEK	RT. 1, BOX 90D	BAKERSVILLE, NC 28705	(704) 688-4105	MITCHELL
LITTLE SAVANNAH	2390 LITTLE SAVANNAH ROAD	SYLVA, NC 28779		TUCKASEIGEE
LITTLETON	P. O. BOX 216	LITTLETON, NC 27850	(919) 586-5330	CULLOM
LIVE OAK	1555 LIVE OAK CHURCH RD.	SELMA,, NC 27576	(919) 965-5826	JOHNSTON
LIVING WATERS	608 WORLEY ST	MONROE, NC 28112	(704) 289-5252	UNION
LIVING WORD	PO BOX 1172	CREEDMOOR, NC 27522	(919) 575-6241	NC GENERAL GRP
LIVINGSTON MEMORIAL	4140 WILKESBORO BLVD	BOOMER, NC 28606		CALDWELL
LOCUST FIELD	PO BOX 99	DILLSBORO, NC 28725	(704) 586-4896	TUCKASEIGEE
LOCUST FIRST	PO BOX 159	LOCUST, NC 28097	(704) 888-2431	STANLY
LOCUST GROVE	RT. 14 BOX 45	HENDERSONVILLE, NC 28792	(704) 685-7231	CAROLINA
LOCUST GROVE	330 LOCUST GROVE ROAD	WEAVERVILLE, NC 28787	(704) 658-2147	FRENCH BROAD
LONE OAK	STAR ROUTE BOX 52	ROBBINSVILLE, NC 28771	(704) 479-6799	GRAHAM
LONG BRANCH	2868 MINNIE HALL ROAD	AUTRYVILLE, NC 28318	(910) 531-3765	NEW SOUTH RIVER
LONG BRANCH	ROUTE 1, BOX 635	CANTON, NC 28716	(704) 648-7079	HAYWOOD
LONG BRANCH	8878 NC HWY. 72 EAST	LUMBERTON,, NC 28358	(910) 739-6690	ROBESON
LONG BRANCH	131 LONG BRANCH ROAD	MARSHALL, NC 28753	(704) 649-2842	FRENCH BROAD
LONG BRANCH MISSIONARY	P.O. BOX 161	DILLSBORO, NC 28779	(704) 586-5177	TUCKASEIGEE
LONG BRANCH ROAD	ROUTE 3	FOREST CITY, NC 28043	(704) 286-4620	GREEN RIVER
LONG CREEK	5131 MALPASS CORNER RD	BURGAW, NC 28425	(910) 283-7878	WILMINGTON
LONG CREEK MEMORIAL	PO BOX 484	DALLAS, NC 28034	(704) 922-3306	GASTON
LONG LEAF	317 SHIPYARD BLVD	WILMINGTON, NC 28412	(910) 763-2479	WILMINGTON
LONG RIDGE	RR 2 BOX 507	NEWLAND, NC 28657	(704) 733-5743	STONY FORK
LONG SHOALS	661 LONG SHOALS ROAD	ARDEN, NC 28704	(704) 684-7000	BUNCOMBE
LONG SHOALS	2988 LONG SHOALS RD	LINCOLNTON, NC 28092		SOUTH FORK
LONGVIEW	93 JONES RIDGE ROAD	FRANKLIN, NC 28734	(704) 524-6836	MACON
LONGVIEW	205 24TH ST SW	HICKORY, NC 28602	(704) 324-7264	THERON RANKIN
LONGVIEW	2308 NEW HOPE ROAD	RALEIGH, NC 27604	(919) 231-3747	RALEIGH
LONGWOOD	P O BOX 118	LONGWOOD, NC 28452	(910) 287-6500	BRUNSWICK
LORAY	1128 W. FRANKLIN BLVD.	GASTONIA, NC 28052	(704) 867-4479	GASTON
LOUISBURG	P.O. BX 730	LOUISBURG, NC 27549	(919) 496-4195	TAR RIVER
LOVE	P. O. BOX 1639	MONROE, NC 28111	(704) 283-0140	UNION
LOVE	4751 RIVER ROAD	WASHINGTON, NC 27889	(919) 975-6710	SOUTH ROANOKE
LOVE GROVE	P0.BOX 114	TAR HEEL, NC 28392		BLADEN
LOVE MEMORIAL	311 E. WALNUT AVE.	GASTONIA, NC 28054	(704) 864-1216	GASTON
LOVE MEMORIAL	192 WOODLAND CHURCH ROAD	GOLDSBORO, NC 27530	(919) 735-8855	NEUSE
LOVE VALLEY	2032 BETHLEHEM ROAD	KINGS MOUNTAIN, NC 28086		KINGS MOUNTAIN
LOVEDALE	160 LOVEDALE RD	SYLVA, NC 28779	(704) 586-2433	TUCKASEIGEE
LOVES CREEK	14680 US 64 WEST	SILER CITY, NC 27344	(919) 742-4821	SANDY CREEK
LOVES CREEK MISSION	14680 US 64 WEST	SILER CITY, NC 27344	(919) 742-4821	SANDY CREEK
LOWE'S GROVE	4430 S. ALSTON AVE	DURHAM, NC 27713	(919) 544-1888	YATES
LOWELL FIRST	400 W. FIRST STREET	LOWELL, NC 28098	(704) 824-1215	GASTON
LOWER BIG PINE	364 BIG PINE ROAD	MARSHALL, NC 28754		FRENCH BROAD
LOWER CREEK	633 LOWER CREEK DRIVE NE	LENOIR, NC 28645	(704) 758-2315	CALDWELL
LUCIA	15434 LUCIA RIVERBEND HWY	STANLEY, NC 28164	(704) 822-1933	GASTON
LUMBER BRIDGE	P. O. BOX 80	LUMBER BRIDGE,, NC 28357		ROBESON
LUMBERTON	RT 67 BOX 96	CULLOWHEE, NC 28723	(704) 586-6530	TUCKASEIGEE
LUMBERTON FIRST	P O BOX 938	LUMBERTON, NC 28359	(910) 739-4336	ROBESON

LUSK CHAPEL	ROUTE 1 BOX 125	HOT SPRINGS, NC 28743			FRENCH BROAD
LYSTRA	686 LYSTRA ROAD	DURHAM, NC 27514	(919) 933-6812		YATES
MABEL	RT. 1	ZIONVILLE, NC 28698			THREE FORKS
MACEDONIA	1468 JENKINS VALLEY ROAD	ALEXANDER, NC 28701	(704) 252-6128		BUNCOMBE
MACEDONIA	ROUTE 1 BOX 478-A	COPPERHILL, TN 37317	(704) 494-7713		TRUETT
MACEDONIA	1004 MACEDONIA ROAD	EDENTON, NC 27932	(919) 482-3059		CHOWAN
MACEDONIA	MACEDONIA CHURCH RD	EVERGREEN, NC 28438	(910) 654-4768		COLUMBUS
MACEDONIA	ROUTE 33, BOX 310	FAYETTEVILLE, NC 28301	(910) 485-5330		NEW SOUTH RIVER
MACEDONIA	2021 GARLAND AVE	GASTONIA, NC 28052	(704) 861-8197		GASTON
MACEDONIA	RR 1 BOX 279	HOLLY SPRINGS, NC 27540	(919) 552-6674		LITTLE RIVER
MACEDONIA	1101 S. BATTLEGROUND AVE	KINGS MOUNTAIN, NC 28086	(704) 739-6811		KINGS MOUNTAIN
MACEDONIA	7881 OLD 421 ROAD	LIBERTY, NC 27298	(910) 622-4137		RANDOLPH
MACEDONIA	5286 HWY 150 E	LINCOLNTON, NC 28092	(704) 735-3287		SOUTH FORK
MACEDONIA	1024 STACK RD	MONROE, NC 28112	(704) 289-6832		UNION
MACEDONIA	RR 1 BOX 741	NEBO, NC 28761	(704) 652-3469		BLUE RIDGE
MACEDONIA	7100 HOLLY SPRINGS ROAD	RALEIGH, NC 27511	(919) 851-3216		RALEIGH
MACEDONIA	594 AUSTIN-LITTLE MOUNTAIN R	RONDA, NC 28670	(910) 957-4640		ELKIN
MACEDONIA	551 MACEDONIA ROAD	SPRING HOPE, NC 27882	(919) 478-5880		NORTH ROANOKE
MACEDONIA	63 MACEDONIA CHURCH ROAD	TAYLORSVILLE, NC 28681	(704) 632-3610		ALEXANDER
MACEDONIA	P.O. BOX 341	TOBACCOVILLE, NC 27050	(910) 983-4148		PILOT MOUNTAIN
MACON	P. O. BOX 12	MACON, NC 27551	(919) 257-5712		CULLOM
MADISON AVENUE	107 E. LAUREL ST	GOLDSBORO, NC 27530	(919) 734-3761		NEUSE
MADISON FIRST	P.O. BOX 209	MADISON, NC 27025	(910) 548-6112		DAN VALLEY
MADISON SEMINARY	25 OLD HIGHWAY 213	MARSHALL, NC 28753			FRENCH BROAD
MAGGIE VALLEY	POST OFFICE BOX 309	MAGGIE VALLEY, NC 28751	(704) 926-0065		HAYWOOD
MAGNOLIA	P. O. BOX 96	MAGNOLIA, NC 28453	(910) 289-2217		EASTERN
MAGNOLIA	RT. 2, BOX 80-C	STEDMAN, NC 28391	(910) 483-4774		NEW SOUTH RIVER
MAGNOLIA	1558 CRUSOE ISLAND ROAD	WHITEVILLE, NC 28472	(910) 642-4951		DOCK
MAGNOLIA STREET	1203 MAGNOLIA ST.	GREENSBORO,, NC 27401	(910) 275-1349		PIEDMONT
MAIDEN FIRST	PO BOX 338	MAIDEN, NC 28650	(704) 428-8714		SOUTH FORK
MAIN STREET	P.O. BOX 62	CHINA GROVE, NC 28023	(704) 855-3274		ROWAN
MAIN STREET	202 SOUTH MAIN STREET	HENDERSONVILLE, NC 28792	(704) 692-4132		CAROLINA
MAIN STREET	126 N MAIN STREET	KERNERSVILLE, NC 27284	(910) 993-4534		PILOT MOUNTAIN
MAIN STREET	619 E MAIN STREET	SPINDALE, NC 28160	(704) 286-2291		GREEN RIVER
MALTBY	ROUTE 1	MARBLE, NC 28905	(704) 837-6363		TRUETT
MANTEO	P.O.BOX 670	MANTEO, NC 27954	(919) 473-2840		CHOWAN
MAPLE GROVE	1998 TRAPHILL ROAD	HAYS, NC 28635	(910) 957-8484		STONE MOUNTAIN
MAPLE HILL	PO BOX 10	MAPLE HILL, NC 28454	(910) 259-7844		NEW RIVER
MAPLE RIDGE	P. O. BOX 118	CANDLER, NC 28715	(704) 667-1821		BUNCOMBE
MAPLE SPRINGS	141 FRED BREEDLOVE ROAD	BRYSON CITY, NC 28713	(704) 488-3866		TENNESSEE RIVER
MAPLE SPRINGS	RT 4, BX 82	LOUISBURG, NC 27549	(919) 496-5521		TAR RIVER
MAPLE SPRINGS	PO BOX 357	SEAGROVE, NC 27341	(910) 873-7862		RANDOLPH
MAPLEWOOD	PO BOX 576	YADKINVILLE, NC 27055	(910) 679-3555		YADKIN
MARANATHA	P.O. BOX 667	ROANOKE RAPIDS, NC 27870	(919) 537-5056		NORTH ROANOKE
MARBLE SPRINGS	P.O. BOX 193	MARBLE, NC 28905	(704) 837-8965		TRUETT
MARGARETTSVILLE	PO BOX 42	MARGARETTSVILLE, NC 27853	(919) 589-3531		WEST CHOWAN
MARION FIRST	101 NORTH MAIN ST.	MARION, NC 28752	(704) 652-6030		BLUE RIDGE
MARS HILL	1325 MEADOW RD.	COLERAIN, NC 27924	(919) 356-2488		WEST CHOWAN
MARS HILL	1418 NC 57	HILLSBOROUGH, NC 27278	(919) 732-2041		MT ZION
MARS HILL	101 N MAIN STREE	MARS HILL, NC 28754	(704) 689-2911		FRENCH BROAD
MARSHALL FIRST	P.O. BOX 484	MARSHALL, NC 28753	(704) 649-3151		FRENCH BROAD
MARSHALLBERG	PO BOX 189	MARSHALLBERG, NC 28553	(919) 729-1772		ATLANTIC
MARSHVILLE FIRST	PO BOX 667	MARSHVILLE, NC 28103	(704) 624-2710		UNION
MARSTON	PO BOX 6	MARSTON, NC 28363	(910) 582-8420		PEE DEE
MARTIN HILL	ROUTE 4	HAYEVSILLE, NC 28904			TRUETT
MARY ELIZABETH	5007 TOM STARNES RD.	WAXHAW, NC 28173	(704) 843-4586		UNION
MARY'S CHAPEL	2230 KEENER ROAD	CLINTON, NC 28328	(910) 564-6014		NEW SOUTH RIVER
MARY'S CHAPEL	PO BOX 263	WAKE FOREST, NC 27588	(919) 556-3668		RALEIGH
MASHBURN BRANCH	664 MASHBURN BRANCH ROAD	FRANKLIN, NC 28734	(704) 524-4028		MACON
MASONBORO	1501 BEASLEY ROAD	WIMINGTON, NC 28409	(910) 395-0343		WILMINGTON
MASSAPOAG	2139 LABORABORY RD	LINCOLNTON, NC 28092	(704) 735-6118		SOUTH FORK
MASSEY HILL	1027 SOUTHERN AVENUE	FAYETTEVILLE, NC 28306-1791	(910) 323-0808		NEW SOUTH RIVER
MATTHEWS FIRST	P O BOX 248	MATTHEWS, NC 28106	(704) 847-9150		METROLINA
MAXTON FIRST	107 FLORENCE ST.	MAXTON,, NC 28364	(910) 844-3360		ROBESON
MAY'S CHAPEL	2399 PITTSBORO-GOLDSTON RD.	PITTSBORO, NC 27312	(919) 542-5688		SANDY CREEK
MAYFIELD MEMORIAL	700 SUGAR CREEK RD W	CHARLOTTE, NC 28213	(704) 596-7935		METROLINA
MAYODAN FIRST	101 S. 1ST AVENUE	MAYODAN, NC 27027	(910) 548-2565		DAN VALLEY
MAYSVILLE FIRST	PO BOX 208	MAYSVILLE, NC 28555	(910) 743-8071		NEW RIVER
MCADENVILLE	PO BOX 8	MCADENVILLE, NC 28101	(704) 824-2740		GASTON
MCCOTTER BLVD.	103 MCCOTTER BLVD	HAVELOCK, NC 28532	(919) 444-1199		ATLANTIC
MCDONALD	108 S. 3RD STREET SANDY RD.	FAIRMONT,, NC 28340			ROBESON
MCDONALD	259 MCDONALD CHURCH RD.	ROCKINGHAM, NC 28379	(910) 895-9437		PEE DEE
MCGILL AVENUE	202 MCGILL AVE. NW	CONCORD, NC 28025	(704) 788-1180		CABARRUS
MCKEE ROAD	4300 MCKEE ROAD	CHARLOTTE, NC 28270	(704) 846-2237		METROLINA
MCKINNEY COVE	P.O. BOX 184	BAKERSVILLE, NC 28705	(704) 688-3993		MITCHELL
MCLEAN ROAD	4256 GLEN HAVEN DR	HARRISBURG, NC 28075	(704) 596-9471		CABARRUS
MEADOW GROVE	ROUTE 2, BOX 164	CANTON, NC 28716			HAYWOOD
MEADOW GROVE	RT 4 FIRES CR RD	HAYESVILLE, NC 28904			TRUETT
MEADOWBROOK	PO BOX 1226	LENOIR, NC 28645	(704) 754-7656		CALDWELL
MEAT CAMP	256 MEAT CAMP CHURCH ROAD	BOONE, NC 28607	(704) 262-0373		THREE FORKS
MEBANE FIRST	301 SOUTH THIRD STREET	MEBANE, NC 27302	(919) 563-3176		MT ZION
MECKLENBURG COMMUNITY	P. O. BOX 562177	CHARLOTTE, NC 28256-2177	(704) 548-9404		METROLINA
MEHERRIN	519 MEHERRIN LANE	MURFREESBORO, NC 27855-1907	(919) 398-4663		WEST CHOWAN
MEMORIAL	PO BOX 485	BUIES CREEK, NC 27506	(910) 893-4162		LITTLE RIVER
MEMORIAL	1217 CENTERGROVE ROAD	KANNAPOLIS, NC 28083	(704) 932-4206		CABARRUS
MEMORIAL	PO BOX 219	MAYSVILLE, NC 28555	(910) 743-3911		NEW RIVER
MEMORIAL	P.O. BOX 618	NORWOOD,, NC 28128	(704) 474-4190		STANLY
MEMORIAL	ROUTE 4 BOX 119	ROCKY MOUNT, NC 27801	(919) 442-3938		NORTH ROANOKE
MEMORIAL	109 WEST CHURCH STREET	WILLIAMSTON, NC 27892	(919) 792-2865		SOUTH ROANOKE
MENOLA	RT. 1, BOX 246	WOODLAND, NC 27897			WEST CHOWAN
MERRIMON AVENUE	283 MERRIMON AVENUE	ASHEVILLE, NC 28801	(704) 252-2768		BUNCOMBE
MERRY HILL	PO BOX 68	MERRY HILL, NC 27957	(919) 482-3875		WEST CHOWAN
MIAMI	P.O. BOX 635	MT. PLEASANT, NC 28124	(704) 788-1611		CABARRUS

MICRO FIRST	PO BOX 130	MICRO, NC 27555	(919) 284-4207	JOHNSTON	
MIDDLE CROSS	P. O. BOX 757	WEST END, NC 27376	(910) 673-6776	SANDHILLS	
MIDDLE FORK	208 ROGERS DRIVE	BOONE, NC 28607	(704) 264-2597	THREE FORKS	
MIDDLE FORK	ROUTE 2, BOX 282	HENDERSONVILLE, NC 28792	(704) 625-4373	CAROLINA	
MIDDLE FORK	ROUTE 2 BOX 165	MARS HILL, NC 28754	(704) 689-4624	FRENCH BROAD	
MIDDLE FORK	STAR ROUTE, BOX 112	ROSMAN, NC 28772	(704) 862-4620	TRANSYLVANIA	
MIDDLE SWAMP	ROUTE 1	CORAPEAKE, NC 27926	(919) 465-4482	CHOWAN	
MIDDLEBURG	P.O. BOX 57	MIDDLEBURG, NC 27556-0057	(919) 492-3446	CULLOM	
MIDDLESEX	PO BOX 446	MIDDLESEX, NC 27557	(919) 235-4049	JOHNSTON	
MIDLAND FIRST	4720 GARMON MILL RD	MIDLAND, NC 28107	(704) 888-5072	CABARRUS	
MIDVIEW	P O BOX 41	KINGS MOUNTAIN, NC 28086	(704) 739-1290	KINGS MOUNTAIN	
MIDVILLE	10 EAST DRIVE	JACKSONVILLE, NC 28546-8213	(910) 353-1401	NEW RIVER	
MIDWAY	757 ROUND HILL ROAD	BRYSON CITY, NC 28713	(704) 488-6478	TENNESSEE RIVER	
MIDWAY	RT. 1 BOX 736	COLUMBUS, NC 28722	(704) 894-5306	POLK	
MIDWAY	9076 WILSON RD.	CONNELLY SPRINGS, NC 28612		SOUTH MOUNTAIN	
MIDWAY	RR 6 BOX 303 FAIRVIEW DR	GASTONIA, NC 28052	(704) 867-5019	GASTON	
MIDWAY	2382 BEULAH CHURCH RD	LUMBERTON,, NC 28358	(910) 738-8807	ROBESON	
MIDWAY	161 SANDY RIDGE CHURCH RD	ROCKINGHAM, NC 28379	(910) 895-5884	PEE DEE	
MIDWAY	641 OAKWOOD ROAD	W. JEFFERSON, NC 28694	(910) 246-2012	ASHE	
MIDWAY	P.O. BOX 248	WINGATE, NC 28174	(704) 233-5632	UNION	
MIDWOOD	2029 MECKLENBURG AVE	CHARLOTTE, NC 28205	(704) 376-8944	METROLINA	
MILDRED MISSIONARY	P O BOX 3	TARBORO, NC 27886	(919) 823-1773	SOUTH ROANOKE	
MILFORD HILLS	1238 EAST COLONIAL DRIVE	SALISBURY, NC 28144	(704) 633-1423	ROWAN	
MILHAVEN MEMORIAL	P. O. BOX 19216	CHARLOTTE, NC 28219	(704) 598-1800	METROLINA	
MILL CREEK	1096 MILL CREEK RD. SE	BOLIVIA, NC 28422	(910) 253-5278	BRUNSWICK	
MILL CREEK	5417 MORGAN MILL RD	MONROE, NC 28110	(704) 283-8889	UNION	
MILL CREEK	701 MILL CREEK CHURCH RD.	ROSEBORO, NC 28382	(910) 531-3696	NEW SOUTH RIVER	
MILL CREEK	1890 MILL CREEK RD	ROXBORO, NC 27573	(910) 599-0905	BEULAH	
MILL SPRING FIRST	PO BOX 70	MILL SPRING, NC 28756	(704) 894-3325	POLK	
MILLBROOK	1519 E MILLBROOK ROAD	RALEIGH \, NC 27609	(919) 876-1519	RALEIGH	
MILLER HILL	1230 VIRGINIA STREET SW	LENOIR, NC 28645	(704) 758-4550	CALDWELL	
MILLER STREET	900 MT. OLIVET RD	KANNAPOLIS, NC 28081	(704) 933-0054	CABARRUS	
MILLERS CREEK	P O BOX 559	MILLERS CREEK, NC 28651	(910) 838-4446	BRUSHY MOUNTAIN	
MILLERSVILLE	130 MILLERSVILLE CHURCH RD	TAYLORSVILLE, NC 28681	(704) 632-0904	ALEXANDER	
MILLS HOME	701 WATSON CIRCLE	THOMASVILLE, NC 27360	(910) 474-1249	LIBERTY	
MILLS RIVER	689 SOUTH MILLS RIVER ROAD	HORSE SHOE, NC 28742	(704) 891-8512	CAROLINA	
MILTON	POB 178	MILTON, NC 27305-0178		BEULAH	
MINE CREEK	RT. 3, BOX 12	BAKERSVILLE, NC 28705	(704) 688-9346	MITCHELL	
MINERAL SPRINGS	211 CEDARBROOK ROAD	JONESVILLE, NC 28642	(910) 835-5361	ELKIN	
MINERAL SPRINGS	4694 NC 205 HWY	OAKBORO, NC 28129	(704) 485-4814	STANLY	
MINERAL SPRINGS	RR 1	POLKTON, NC 28135		ANSON	
MINERAL SPRINGS	3733 OGBURN AVE.	WINSTON-SALEM, NC 27105	(910) 767-3716	PILOT MOUNTAIN	
MINGO	1465 MINGO CHURCH ROAD	DUNN, NC 28334	(910) 567-2929	NEW SOUTH RIVER	
MINGO HISPANIC (MS)	1465 MINGO CHURCH ROAD	DUNN, NC 28334	(910) 567-6079	NEW SOUTH RIVER	
MINISTRY OF JESUS	PO BOX 3070	PEMBROKE, NC 28372	(910) 521-1040	BURNT SWAMP	
MINT HILL	7835 MATTHEWS-MINT HILL RD.	MATTHEWS, NC 28105	(704) 545-0121	METROLINA	
MINT HILL CHRISTIAN FELLSHP	P. O. BOX 23224	MINT HILL, NC 28227-0272	(704) 541-7268	METROLINA	
MINTZ	11301 BOYKIN BRIDGE ROAD	ROSEBORO, NC 28382	(910) 564-6500	NEW SOUTH RIVER	
MISION BAU HISPANA	113 N HARVEY STREET	WASHINGTON, NC 27889	(919) 946-8074	SOUTH ROANOKE	
MISION BAU PRINCIPE	PO BOX 897	CANDOR, NC 27229	(910) 974-3323	MONTGOMERY	
MISION BAUTISTA HERMANDAD	P O BOX 944	OXFORD, NC 27565	(919) 603-0284	FLAT RIVER	
MISION BAUTISTA HISP	PO BOX 119	EDNEYVILLE, NC 28727		CAROLINA	
MISION BAUTISTA HISP	RT. 10, BOX 699	LUMBERTON,, NC 28358		ROBESON	
MISION HISPANA	RR 1 BOX 580	COATS, NC 27521	(910) 893-5756	LITTLE RIVER	
MISION MONTE OLIVO	1066 GARNERS CHAPEL RD.	MT. OLIVE, NC 28365	(919) 658-0226	EASTERN	
MISSION	1329 BETHLEHEM RD.	KNIGHTDALE, NC 27545	(919) 217-9158	RALEIGH	
MISSION	12444 MISSION CH RD	STANFIELD, NC 28163	(704) 436-6667	STANLY	
MISSION HOME	GENERAL DELIVERY	FLEETWOOD, NC 28626	(910) 877-5371	ASHE	
MISSIONARY RIDGE	3970 US 64	MORGANTON, NC 28655	(704) 437-2450	CATAWBA RIVER	
MOCCASIN CREEK	ROUTE 2 BOX 360-B	MURPHY, NC 28906		TRUETT	
MOCKSVILLE FIRST	390 N. MAIN STREET	MOCKSVILLE, NC 27028	(704) 634-5312	SOUTH YADKIN	
MOMEYER	4967 MOMEYER WAY	NASHVILLE, NC 27856	(919) 459-4692	NORTH ROANOKE	
MONCURE	PO BOX 136	MONCURE, NC 27559	(919) 542-4990	SANDY CREEK	
MONROE FIRST	P O BOX 219 ,	MONROE, NC 28111	(704) 283-8534	UNION	
MONTFORD COVE	4920 COVE ROAD	UNION MILLS, NC 28167	(704) 287-5051	GREEN RIVER	
MONTICELLO	3603 TAYLORSVILLE HWY.	STATESVILLE, NC 28677	(704) 872-5838	SOUTH YADKIN	
MONTWOOD	4416 BOSTON ROAD	ROXBORO, NC 27573	(910) 599-1823	BEULAH	
MOON'S CHAPEL	PO BOX 472	SILER CITY, NC 27344	(919) 742-4569	SANDY CREEK	
MOORES CHAPEL	CHURCH STREET-P.O. BOX 55	SAXAPAHAW, NC 27340-0055	(910) 376-6130	MT ZION	
MOORES CREEK	3901 BELL WMS ROAD	WILMINGTON, NC 28436	(910) 283-9313	WILMINGTON	
MOORESVILLE FIRST	P.O. BOX 419	MOORESVILLE, NC 28115	(704) 664-2324	SOUTH YADKIN	
MORAVIAN FALLS	PO BOX 188	MORAVIAN FALLS, NC 28654	(910) 667-8690	BRUSHY MOUNTAIN	
MOREHEAD CITY FIRST	810 BRIDGES STREET	MOREHEAD CITY, NC 28557	(919) 726-4142	ATLANTIC	
MORGAN CHAPEL	P.O. BOX 271	LANDRUM, SC 29356	(704) 859-6744	POLK	
MORGAN HILL	594 BARNARDSVILLE HIGHWAY	WEAVERVILLE, NC 28787		BUNCOMBE	
MORGAN MILL ROAD	2505 MORGAN MILL ROAD	MONROE, NC 28110	(704) 289-4440	UNION	
MORGANTON FBC DEAF MISSION	PO BOX 459	MORGANTON, NC 28680	(704) 437-2544	CATAWBA RIVER	
MORGANTON FIRST	PO BOX 459	MORGANTON, NC 28680	(704) 437-2544	CATAWBA RIVER	
MORNINGSIDE	14 MINERAL SPRINGS ROAD	ASHEVILLE, NC 28805	(704) 255-8245	BUNCOMBE	
MORNINGSIDE	106 OUTLAND AVENUE	BREVARD, NC 28712	(704) 883-2081	TRANSYLVANIA	
MORRISVILLE FIRST	PO BOX 89	MORRISVILLE, NC 27560	(919) 467-8317	RALEIGH	
MORVEN	PO BOX 136	MORVEN, NC 28119		ANSON	
MOSES CREEK	407 SUNRISE PARK	SYLVA, NC 28779	(704) 586-5195	TUCKASEIGEE	
MOSS MEMORIAL	BOX 198	HAYESVILLE, NC 28904	(704) 389-6884	TRUETT	
MOUNT ADAR	7503 NC HWY 49	MEBANE, NC 27302	(910) 562-3348	MT ZION	
MOUNT AIRY FIRST	714 NORTH MAIN STREET	MOUNT AIRY, NC 27030	(910) 786-5186	SURRY	
MOUNT BEULAH	5306 DALLAS/CHERRYVILLE HWY	BESSEMER CITY, NC 28016	(704) 435-3328	GASTON	
MOUNT BEULAH	RR 4 BOX 400-B	WADESBORO, NC 28170	(704) 694-3063	ANSON	
MOUNT CALVARY	P. O. BOX 125	BANNER ELK, NC 28604	(704) 898-4735	THREE FORKS	
MOUNT CALVARY	119 F.H. HARE RD.	ROCKINGHAM, NC 28379	(910) 582-6421	PEE DEE	
MOUNT CALVARY	PO BOX 207	VALDESE, NC 28690	(704) 879-8831	CATAWBA RIVER	
MOUNT CALVARY	PO BOX 563	WALKERTOWN, NC 27051		PILOT MOUNTAIN	
MOUNT CALVARY (WC)	3529 DUNDLE ROAD	FAYETTEVILLE, NC 28306	(910) 424-0664	NEW SOUTH RIVER	

MOUNT CARMEL	2016 MT. CARMEL CHURCH ROAD	CHAPEL HILL, NC 27514	(919) 933-8565	YATES
MOUNT CARMEL	1410 CHERRY LANE ROAD	GLADE VALLEY, NC 28627		ALLEGHANY
MOUNT CARMEL	3347 CHRISTIE ROAD	HUDSON, NC 28638		CALDWELL
MOUNT CARMEL	1158 MOUNT CARMEL CHURCH RD.	MOUNT AIRY,, NC 27030	(910) 789-4411	SURRY
MOUNT CARMEL	ROUTE 4	MURPHY, NC 28906		TRUETT
MOUNT CARMEL	RR 2 BOX 296-A	PEACHLAND, NC 28133	(704) 272-8154	ANSON
MOUNT CARMEL	RT. 1	SEABOARD, NC 27876		WEST CHOWAN
MOUNT CARMEL	RT. 2, BOX 606	SPRUCE PINE, NC 28777	(704) 765-6322	MITCHELL
MOUNT ELAM	2211 MT. ELAM CHURCH ROAD	ROSEBORO, NC 28382	(910) 567-6582	NEW SOUTH RIVER
MOUNT EPHRAIM	RR 1 BOX 421	DEEP GAP, NC 28618		STONY FORK
MOUNT GILEAD	3921 TAYLOR'S BRIDGE HWY.	CLINTON, NC 28328	(910) 592-6533	EASTERN
MOUNT GILEAD	P. O. BOX 40435	FAYETTEVILLE, NC 28309	(910) 864-5888	NEW SOUTH RIVER
MOUNT GILEAD	29 MT. GILEAD CHURCH ROAD	FLETCHER, NC 28732	(704) 891-3321	CAROLINA
MOUNT GILEAD	2599 MT. GILEAD CHURCH ROAD	PITTSBORO, NC 27312	(919) 542-2431	YATES
MOUNT HEBRON	ROUTE 4	TAYLORSVILLE, NC 28681	(704) 632-9801	ROCKY FACE
MOUNT HERMON	ROUTE 3	DOBSON, NC 27017		SURRY
MOUNT HERMON	RT. 4, 2919 OLIVE BRANCH RD.	DURHAM, NC 27703	(919) 596-7346	RALEIGH
MOUNT HERMON	4511 OLD NC #10	DURHAM, NC 27705	(919) 383-2982	YATES
MOUNT HERMON	5556 BEND OF THE RIVER ROAD	ROCKY MOUNT, NC 27803	(919) 977-7906	NORTH ROANOKE
MOUNT HOLLY	5551 US HWY 117 NORTH	BURGAW, NC 28425	(910) 259-2840	WILMINGTON
MOUNT HOME	2272 MOUNT HOME CHURCH RD.	MORGANTON, NC 28655	(704) 437-0593	CATAWBA RIVER
MOUNT HOPE	4452 PATTON ROAD	FRANKLIN, NC 28734	(704) 524-2566	MACON
MOUNT LEBANON	6335 WILSON GROVE RD.	CHARLOTTE, NC 28212	(704) 545-7852	METROLINA
MOUNT LIBERTY	2700 OLD MURPHY HWY.	MURPHY, NC 28906		TRUETT
MOUNT MITCHELL	303 LOCUST CREEK ROAD	BURNSVILLE, NC 28714		YANCEY
MOUNT MORIAH	ROUTE 6 BOX 294	MURPHY, NC 28906		TRUETT
MOUNT MORIAH	3000 EAST GARNER RD.	RALEIGH, NC 27610	(919) 772-1273	RALEIGH
MOUNT NEBO	PO BOX 26	HIDDENITE, NC 28636-0026	(704) 585-2498	ROCKY FACE
MOUNT NELSON	P.O. BOX 3239	EUREKA, NC 27830	(919) 242-5996	NEUSE
MOUNT OLIVE	1710 WATERTANK ROAD	FLEETWOOD, NC 28626		ASHE
MOUNT OLIVE	ROUTE 6, BOX 321	KING, NC 27021	(910) 983-2890	PILOT MOUNTAIN
MOUNT OLIVE	RR 2 BOX 823	MARION, NC 28722	(704) 738-8352	BLUE RIDGE
MOUNT OLIVE	5347 MOUNT OLIVE CH RD	MORGANTON, NC 28655	(704) 584-3991	CATAWBA RIVER
MOUNT OLIVE	5043 MT. OLIVE CHURCH RD.	PITTSBORO, NC 27312	(910) 376-9778	SANDY CREEK
MOUNT OLIVE	P O BOX 806	ROCKINGHAM, NC 28380	(910) 895-9670	PEE DEE
MOUNT OLIVE FIRST	P. O. BOX 203	MT. OLIVE, NC 28365	(919) 658-2062	EASTERN
MOUNT OLIVET	P O BOX 699	FRANKLINTON, NC 27525	(919) 494-6712	FLAT RIVER
MOUNT OLIVET	3500 EDWARDS MILL ROAD	RALEIGH, NC 27612	(919) 787-1910	RALEIGH
MOUNT OLIVET	ROUTE 1, BOX 65-B	ZIRCONIA, NC 28790		CAROLINA
MOUNT PISGAH	RT. 30, BOX 120	FAYETTEVILLE, NC 28306	(910) 485-5681	NEW SOUTH RIVER
MOUNT PISGAH	378 PINE LOG RD	WARNE, NC 28909	(704) 389-3818	TRUETT
MOUNT PLEASANT	RT 4 BOX 401-A	BURNSVILLE, NC 28714		YANCEY
MOUNT PLEASANT	P.O. BOX 37	CRESWELL, NC 27928	(919) 482-2272	CHOWAN
MOUNT PLEASANT	ROUTE 1 BOX 280	HAYESVILLE, NC 28904	(704) 389-6276	TRUETT
MOUNT PLEASANT	ROUTE 1 BOX 119-B	HOT SPRINGS, NC 29743		FRENCH BROAD
MOUNT PLEASANT	RR 5 BOX 978	MARION, NC 28752	(704) 652-7081	BLUE RIDGE
MOUNT PLEASANT	PO BOX 1824	SYLVA, NC 28779	(704) 586-3299	TUCKASEIGEE
MOUNT PLEASANT	239 CHAMPION/MT. PLEASANT RD.	WILKESBORO, NC 28697	(910) 973-3377	BRUSHY MOUNTAIN
MOUNT SHEBA	NEW STOCK ROAD	WEAVERVILLE, NC 28787	(704) 645-5806	FRENCH BROAD
MOUNT SINAI	RT 2 BOX 354	HERTFORD, NC 27944	(919) 426-8383	CHOWAN
MOUNT SINAI	1227 MT. SINAI CHURCH ROAD	SHELBY, NC 28152	(704) 482-5871	KINGS MOUNTAIN
MOUNT VERNON	3505 BAMBOO ROAD	BOONE, NC 28607-8726	(704) 264-5907	THREE FORKS
MOUNT VERNON	3790 FAISON HWY.	CLINTON, NC 28328	(910) 533-3164	EASTERN
MOUNT VERNON	2676 HUDLOW RD	FOREST CITY, NC 28043	(704) 286-9294	GREEN RIVER
MOUNT VERNON	124 MOUNT VERNON CHURCH ROAD	OLIN, NC 28660	(704) 876-4025	SOUTH YADKIN
MOUNT VERNON	7600 FALLS OF THE NEUSE ROAD	RALEIGH, NC 27615	(919) 847-0160	RALEIGH
MOUNT ZION	ROUTE 1, BOX 25-A	ARARAT, NC 27007	(910) 374-3411	SURRY
MOUNT ZION	ROUTE 3, BOX 100	CANTON, NC 28716	(704) 235-8065	HAYWOOD
MOUNT ZION	5560 MT ZION BAPTIST CH RD	FERGUSON, NC 28624	(910) 973-7771	BRUSHY MOUNTAIN
MOUNT ZION	3966 W GBORO-CHAPEL HILL RD	LIBERTY, NC 27298	(910) 565-4986	MT ZION
MOUNT ZION	109 LAUREL MILL/CENTERVILLE RD	LOUISBURG, NC 27549		TAR RIVER
MOUNT ZION	ROUTE 1	MARBLE, NC 28905	(704) 837-8116	TRUETT
MOUNT ZION	1171 HWY 158	OXFORD, NC 27565	(919) 693-2094	FLAT RIVER
MOUNT ZION	RR 2 BOX 125-B	WADESBORO, NC 28170	(704) 848-8765	ANSON
MOUNT ZION	9512 RED HILL RD	WHITEVILLE, NC 28472	(910) 642-8435	COLUMBUS
MOUNTAIN CREEK	2136 MOUNTAIN CREEK RD	OXFORD, NC 27565	(919) 693-1994	FLAT RIVER
MOUNTAIN CREEK	PO BOX 1063	ROBBINSVILLE, NC 28771		GRAHAM
MOUNTAIN CREEK	ROUTE 3 BOX 150-R	RUTHERFORDTON, NC 28139	(704) 287-7159	GREEN RIVER
MOUNTAIN GROVE	250 LAKESIDE DRIVE	FRANKLIN, NC 28734	(704) 524-5671	MACON
MOUNTAIN GROVE	2485 CONNELLY SPRINGS ROAD	GRANITE FALLS, NC 28630	(704) 728-9557	CALDWELL
MOUNTAIN GROVE	6156 MT. GROVE RD	HICKORY, NC 28602	(704) 294-0212	THERON RANKIN
MOUNTAIN GROVE	834 ALERT RD	LOUISBURG, NC 27549	(919) 853-2797	TAR RIVER
MOUNTAIN HOME	ROUTE 1, BOX 106	HENDERSONVILLE, NC 28792	(704) 685-9371	CAROLINA
MOUNTAIN PAGE	P.O. BOX 836	SALUDA, NC 28773	(704) 749-9550	CAROLINA
MOUNTAIN PARK	370 ZEPHYR MTN. PARK ROAD	STATE ROAD, NC 28676		SURRY
MOUNTAIN RIDGE	RR 2 BOX 332	TAYLORSVILLE, NC 28681	(704) 635-1349	ALEXANDER
MOUNTAIN ROAD	132 COMPTEN PARK ROAD	STATESVILLE, NC 28677	(704) 528-6648	SOUTH YADKIN
MOUNTAIN SPRINGS	2509 MTN SPRINGS CHURCH RD	MONROE, NC 28112	(704) 764-3864	UNION
MOUNTAIN VALLEY	C/O B REAVIS 1420 CARTPATH RD	NORTH WILKESBORO, NC 28659	(910) 670-3373	STONE MOUNTAIN
MOUNTAIN VALLEY	ROUTE 1, BOX 378	ZIRCONIA, NC 28790	(704) 692-9769	CAROLINA
MOUNTAIN VIEW	44166 MOUNTAIN VW CH RD	ALBEMARLE, NC 28001	(704) 422-3460	STANLY
MOUNTAIN VIEW	RT. 1, BOX 324	BAKERSVILLE, NC 28705	(704) 688-3048	MITCHELL
MOUNTAIN VIEW	2221 NORTH FORK - RIGHT FORK	BLACK MOUNTAIN, NC 28711	(704) 669-9456	BUNCOMBE
MOUNTAIN VIEW	BOX 147	BOSTIC, NC 28018		SANDY RUN
MOUNTAIN VIEW	1232 MOUNTAIN VIEW CH. RD.	HAMPTONVILLE, NC 27020	(910) 468-8199	YADKIN
MOUNTAIN VIEW	PO BOX 47	HAYS, NC 28635	(910) 696-5422	STONE MOUNTAIN
MOUNTAIN VIEW	650 DUNCAN HILL ROAD	HENDERSONVILLE, NC 28792	(704) 693-4892	CAROLINA
MOUNTAIN VIEW	4266 RIVER ROAD	HICKORY, NC 28602	(704) 294-2534	THERON RANKIN
MOUNTAIN VIEW	PO BOX 1569	KING, NC 27021	(910) 983-6678	PILOT MOUNTAIN
MOUNTAIN VIEW	ROUTE 10, BOX 296	LENOIR, NC 28645	(704) 758-7149	CALDWELL
MOUNTAIN VIEW	14436 NC HWY 8	LEXINGTON, NC 27292	(910) 859-3680	LIBERTY
MOUNTAIN VIEW	P.O. BOX 68	LOWGAP, NC 27024	(910) 352-4148	SURRY
MOUNTAIN VIEW	5045 E MAIDEN RD	MAIDEN, NC 28650	(704) 483-5806	SOUTH FORK

MOUNTAIN VIEW (P)	ROUTE 2 BOX 214	TRYON, NC 28782		GREEN RIVER
MOUNTAIN VIEW (RFD)	430 US 221 S	RUTHERFORDTON, NC 28139	(704) 287-8977	GREEN RIVER
MOUNTAIN VIEW NO 1	4009 GLEN POWELL AVENUE	MORGANTON, NC 28655		CATAWBA RIVER
MOUNTAIN VIEW SECOND	4692 DYSARTSVILLE RD.	MORGANTON, NC 28655	(704) 584-4961	CATAWBA RIVER
MOYOCK	P. O. BOX 459	MOYOCK, NC 27958	(919) 435-2191	CHOWAN
MT BETHEL	RTE 3 BOX 179-A2	WARRENTON, NC 27589	(919) 257-2567	BURNT SWAMP
MT CALVARY	703 SNUGGS RD	ALBEMARLE, NC 28001	(704) 982-8316	STANLY
MT CARMEL	PO BOX 1337	BRYSON CITY, NC 28713	(704) 488-2025	TENNESSEE RIVER
MT CARMEL	PO BOX 903	TROY, NC 27371	(910) 576-3315	MONTGOMERY
MT HARMONY	5083 BOSTIC/SUNSHINE HWY	BOSTIC, NC 28018	(704) 245-3256	SANDY RUN
MT HARMONY	2817 MOUNT HARMONY RD	MATTHEWS, NC 28105	(704) 847-9068	UNION
MT LEBANON	801 MT LEBANON CHURCH RD	BOSTIC, NC 28018	(000) 000-0000	SANDY RUN
MT MORIAH	6510 MT. MORIAH CHURCH ROAD	MARSHVILLE, NC 28103	(803) 672-7319	UNION
MT OLIVE	ROUTE 1, BOX 61A	MARSHVILLE, NC 28103	(704) 272-7412	UNION
MT OLIVET	1517 MT OLIVET CHURCH RD	ELLENBORO, NC 28040	(704) 434-9896	SANDY RUN
MT PISGAH	497 ABSHER ROAD	TRAPHILL, NC 28685		STONE MOUNTAIN
MT PLEASANT	4305 NC HWY 49 N	LIBERTY, NC 27298	(910) 622-2882	RANDOLPH
MT PLEASANT	2524 STACK RD	MONROE, NC 28112	(704) 764-9097	UNION
MT PLEASANT F	397 MT PLEASANT CHURCH RD	FOREST CITY, NC 28043	(704) 245-4496	SANDY RUN
MT PLEASANT M	13 WALL STREET	MOORESBORO, NC 28114	(704) 434-6031	SANDY RUN
MT ROAD	PO BOX 1553	ROXBORO, NC 27573		NC GENERAL GRP
MT SINAI	741 SIDNEY CHERRY GROVE ROAD	CLARENDON, NC 28432		DOCK
MT ZION	P O BOX 489	BRYSON CITY, NC 28713	(704) 488-2630	TENNESSEE RIVER
MT ZION	1787 CAJAH MT RD	HUDSON, NC 28638	(704) 396-1742	CALDWELL
MT ZION	2503 TRINITY CHURCH RD	MONROE, NC 28112	(704) 764-7436	UNION
MT. AIRY	RTE 1, BOX 340	PEMBROKE, NC 28372	(910) 521-2565	BURNT SWAMP
MT. ANDERSON	5044 HYW. 16 SOUTH	MAIDEN, NC 28650	(704) 465-2680	SOUTH FORK
MT. CARMEL	200 MT. CARMEL ROAD	ASHEVILLE, NC 28806	(704) 254-4688	BUNCOMBE
MT. CARMEL	6986 GOLD HILL RD	CONCORD, NC 28025	(704) 788-2509	CABARRUS
MT. ELIM	RT. 1, BOX 20	ORRUM, NC 28369		ROBESON
MT. ELIM	P. O. BOX 997	PEMBROKE, NC 28372	(910) 843-3139	BURNT SWAMP
MT. GILEAD	4264 MT. GILEAD CHURCH RD.	CONNELLY SPGS., NC 28612		SOUTH MOUNTAIN
MT. GILEAD FIRST	PO BOX 207	MT. GILEAD, NC 27306	(910) 439-4554	MONTGOMERY
MT. HARMONY	1655 MT HARMONY CHURCH RD	ROUGEMONT, NC 27572	(910) 364-2709	BEULAH
MT. HEBRON	P.O. BOX 1230	ICARD, NC 28666	(704) 397-6362	SOUTH MOUNTAIN
MT. HERMAN	PO BOX 697	TAYLORSVILLE, NC 28681	(704) 632-6659	ALEXANDER
MT. HERMON	1551 ASHLEY LOOP	REIDSVILLE, NC 27320	(910) 342-2550	DAN VALLEY
MT. HOLLY FIRST	300 S. MAIN ST.	MT. HOLLY, NC 28120	(704) 827-2481	GASTON
MT. HOLLY SECOND	709 RANKIN AVENUE	MT. HOLLY, NC 28120-1569	(704) 287-5181	GASTON
MT. LEBANON	6778 PISGAH COVERED BRIDGE RD.	ASHEBORO, NC 27203	(910) 381-3638	RANDOLPH
MT. MORIAH	549 ERWIN ROAD	DURHAM, NC 27707	(919) 489-3425	YATES
MT. MORIAH	P.O. BOX 29	EDNEYVILLE, NC 28727	(704) 685-7292	CAROLINA
MT. MORIAH	8980 MCQUEEN RD.	LAURINBURG,, NC 28352		ROBESON
MT. MORIAH	9720 HWY 301 NORTH	LUMBERTON, NC 28358	(910) 738-3093	BURNT SWAMP
MT. MORIAH CALVERT	1644 CALVERT RD.	BREVARD, NC 28712	(704) 877-3300	TRANSYLVANIA
MT. OLIVE	76 UTOPIA ROAD	ASHEVILLE, NC 28805	(704) 254-2920	BUNCOMBE
MT. OLIVE	1140 GALLOWAY RD. NE	BOLIVIA, NC 28422	(910) 754-6808	BRUNSWICK
MT. OLIVE	ROUTE 10 BOX 816	LUMBERTON, NC 28358	(910) 671-1869	BURNT SWAMP
MT. OLIVE	RR 2 BOX 98-A	MORAVIAN FALLS, NC 28654	(704) 632-9347	ALEXANDER
MT. PISGAH	1288 MT PISGAH CHURCH RD	APEX, NC 27502	(919) 362-7951	YATES
MT. PISGAH	11635 NC HWY. 115	N. WILKESBORO, NC 28659	(910) 984-2896	BRIER CREEK
MT. PISGAH	494 MT PISGAH RD. SW	SUPPLY, NC 28462	(910) 842-9292	BRUNSWICK
MT. PLEASANT	P.O. BOX 130	STATE ROAD, NC 28676	(910) 874-2712	ELKIN
MT. PLEASANT FIRST	P.O. BOX 147	MT. PLEASANT, NC 28124-0147	(704) 436-9260	CABARRUS
MT. RUHAMA	3273 MT. RUHAMA CHURCH ROAD	MAIDEN, NC 28650	(704) 428-8961	SOUTH FORK
MT. SINAI	2794 MT. SINAI RD.	WILKESBORO, NC 28697		BRIER CREEK
MT. TABOR	RT 3 BOX 81C	AHOSKIE, NC 27910	(919) 398-5600	WEST CHOWAN
MT. VERNON	RT. 7, BOX 219	FAYETTEVILLE, NC 28306	(910) 425-3337	ROBESON
MT. VERNON	8046 N. HEBRON CHURCH ROAD	VALE, NC 28168	(704) 276-2830	SOUTH MOUNTAIN
MT. ZION	2319 MT. ZION CH. RD	ALEXIS, NC 28006	(704) 263-1869	SOUTH FORK
MT. ZION	P. O. BOX 326	CASAR, NC 28020		SOUTH MOUNTAIN
MT. ZION	PO BOX 579	CHERRYVILLE, NC 28021	(704) 435-9636	GASTON
MT. ZION	P. O. BOX 1645	DILLON, SC 29536		ROBESON
MUD CREEK	403 RUTLEDGE DRIVE	HENDERSONVILLE, NC 28739	(704) 692-1262	CAROLINA
MUDDY CREEK	RT 3 BOX 391	NEBO, NC 28761	(704) 652-6211	CATAWBA RIVER
MULBERRY	6450 TUCKASEEGEE RD.	CHARLOTTE, NC 28214	(704) 399-4500	METROLINA
MULBERRY	ROUTE 10 BOX 750	LENOIR, NC 28645	(704) 758-5482	CALDWELL
MULLS CHAPEL	9496 JACOB FORK RIVER ROAD	CONNELLY SPGS., NC 28612		SOUTH MOUNTAIN
MULLS GROVE	5106 BURKEMONT ROAD	MORGANTON, NC 28655	(704) 437-0470	CATAWBA RIVER
MULLS MEMORIAL	3299 FALLSTON RD	SHELBY, NC 28150	(704) 484-1655	KINGS MOUNTAIN
MULVALE	ROUTE 10 BOX 409	LENOIR, NC 28645	(704) 754-7714	CALDWELL
MURFREESBORO	200 W. MAIN - P.O. BOX 124	MURFREESBORO, NC 27855	(919) 398-3613	WEST CHOWAN
MURPHY FIRST	P.O. BOX 7	MURPHY, NC 28906	(704) 837-2615	TRUETT
MURPHY SECOND	730 REGAL ST.	MURPHY, NC 28906	(704) 837-7733	TRUETT
MYERS PARK	PO BOX 6006	CHARLOTTE, NC 28207		NC GENERAL GRP
MYRTLE GROVE	5524 MYRTLE GROVE ROAD	WILMINGTON, NC 28409	(910) 395-1926	WILMINGTON
MYRTLE HEAD	6720 MYRTLE HEAD RD NW	ASH, NC 28420	(910) 287-5133	DOCK
NAGS HEAD	PO BOX 302	NAGS HEAD, NC 27959-0302	(919) 441-7548	CHOWAN
NAKINA	487 WALTER WARD RD	NAKINA, NC 28455		COLUMBUS
NALL MEMORIAL	P. O. BOX 175	GRAHAM, NC 27253	(910) 227-1601	MT ZION
NANTAHALA	WESSER ROAD	BRYSON CITY, NC 28713		TENNESSEE RIVER
NAPLES	P.O. BOX 296	NAPLES, NC 28760-0296	(704) 692-7982	CAROLINA
NASHVILLE	P.O. BOX 637	NASHVILLE, NC 27856	(919) 459-3403	NORTH ROANOKE
NATIONS FORD	P. O. BOX 242066	CHARLOTTE, NC 28224	(704) 522-6480	METROLINA
NATMOORE	ROUTE 1	KELLY, NC 28448	(910) 669-2327	BLADEN
NEBO FIRST	#10 HARMONY GROVE RD.	NEBO, NC 28761	(704) 652-4148	BLUE RIDGE
NEEDMORE	1600 MT. VERNON CHURCH RD	WOODLEAF, NC 27054		ROWAN
NEEL ROAD	135 NEEL ROAD	SALISBURY, NC 28147	(704) 636-0790	ROWAN
NEILL'S CREEK	RR 4 BOX 62	ANGIER, NC 27501	(919) 639-6126	LITTLE RIVER
NELSON'S CHAPEL	RT 8 BOX A219	LENOIR, NC 28645	(704) 758-1359	CALDWELL
NEUSE	2909 W VERNON AVE	KINSTON, NC 28504	(919) 522-4606	NEUSE
NEUSE RIVER	3702 OLD CHERRY PT. RD.	NEW BERN, NC 28560	(919) 637-6993	ATLANTIC
NEW BEGINNING	117 CHARLES ROAD	KING, NC 27021	(910) 983-4443	PILOT MOUNTAIN

NEW BEGINNING	6935 TURNPIKE ROAD	REAFORD, NC 28376	(910) 904-0377	BURNT SWAMP
NEW BEGINNINGS	428 W. MAIN	GASTONIA, NC 28052	(704) 861-9267	GASTON
NEW BERN FIRST	PO BOX 28563	NEW BERN, NC 28563	(919) 638-5691	ATLANTIC
NEW BETHANY	108 LOW LANE	STATESVILLE, NC 28677	(704) 873-7251	SOUTH YADKIN
NEW BETHEL	1165 MT. MORIAH CHURCH ROAD	CLINTON, NC 28328	(910) 564-4977	BURNT SWAMP
NEW BETHEL	270 NEW BETHEL CHURCH RD	FOREST CITY, NC 28043	(704) 245-6058	SANDY RUN
NEW BETHEL	2110 BENSON ROAD	GARNER, NC 27529-9797	(919) 772-2712	RALEIGH
NEW BETHEL	50 ROCKY FORD EPSON ROAD	HENDERSON, NC 27536	(919) 492-8311	CULLOM
NEW BETHEL	P O BOX 5	LAWNDALE, NC 28090	(704) 538-7423	KINGS MOUNTAIN
NEW BETHEL	1836 PIPERS GAP ROAD	MT. AIRY, NC 27030	(910) 789-4563	SURRY
NEW BETHEL	4915 LEINBACH DRIVE	WINSTON-SALEM, NC 27106	(910) 924-2403	PILOT MOUNTAIN
NEW BIRTH HISPANIC	283 MERRIMON AVENUE	ASHEVILLE, NC 28801	(704) 252-2768	BUNCOMBE
NEW BRITTON	4872 WHITEVILLE RD NW	ASH, NC 28420	(910) 287-6949	DOCK
NEW BUFFALO	1010 LAVENDER ROAD	GROVER, NC 28073	(704) 937-9126	KINGS MOUNTAIN
NEW CAMP CREEK	863 NEW CAMP CREEK CH RD	SHELBY, NC 28150	(704) 482-3610	KINGS MOUNTAIN
NEW CENTER	19894 NC 131 HWY	BLADENBORO, NC 28320		BLADEN
NEW COMMUNITY	100 KATHRYN COURT	ELIZABETH CITY, NC 27909	(919) 335-0015	CHOWAN
NEW COMMUNITY CHURCH	2709 BOLO TRAIL	RALEIGH, NC 27615	(919) 846-9901	RALEIGH
NEW COVENANT	P. O. BOX 2065	HUNTERSVILLE, NC 28078	(704) 896-1960	METROLINA
NEW COVENANT	2097 NC HWY 32 NORTH	ROPER, NC 27970	(919) 797-7402	CHOWAN
NEW COVENANT FELLOWSHIP	PO BOX 857	GRAHAM, NC 27253	(910) 227-9509	NC GENERAL GRP
NEW COVENANT LIFE	P.O. BOX 538	KNIGHTDALE, NC 27545	(919) 266-0573	RALEIGH
NEW FAITH	PO BOX 429	ALEXIS, NC 28006	(704) 263-0249	GASTON
NEW FREEDOM BAPTIST MISSION	P O BOX 412	LAKEVIEW, NC 28350	(910) 281-4390	SANDHILLS
NEW FRIENDSHIP	4258 OLD LEXINGTON RD	WINSTON-SALEM, NC 27107	(910) 788-3112	LIBERTY
NEW HAVEN	975 WALNUT STREET, SUITE 300-L	CARY, NC 27511	(919) 460-9006	RALEIGH
NEW HEIGHTS	PO BOX 60	HIGH SHOALS, NC 28077	(704) 922-8161	GASTON
NEW HILL	P.O. BOX 74	NEW HILL, NC 27562	(919) 362-0250	RALEIGH
NEW HOME	RR 1 BOX 267	PEACHLAND, NC 28133	(704) 385-9283	ANSON
NEW HOME	996 LOBELIA RD	VASS, NC 28394	(910) 245-3432	SANDHILLS
NEW HOPE	PO BOX 1261	AHOSKIE, NC 27910	(919) 332-5150	WEST CHOWAN
NEW HOPE	312 HAYWOOD ROAD	ASHEVILLE, NC 28806	(704) 252-0383	BUNCOMBE
NEW HOPE	4317 HWY 24 EAST	BEULAVILLE, NC 28518	(910) 298-3150	NEW RIVER
NEW HOPE	P.O. BOX 187	BOLTON, NC 28423	(910) 655-8761	BURNT SWAMP
NEW HOPE	P. O. BOX L257	BREVARD, NC 28712	(704) 884-4841	TRANSYLVANIA
NEW HOPE	7841 IDLEWILD RD.	CHARLOTTE, NC 28212	(704) 537-6540	METROLINA
NEW HOPE	P.O. BOX 955	DOBSON, NC 27017	(910) 352-3677	SURRY
NEW HOPE	P O BOX 116	EARL, NC 28038	(704) 487-6726	KINGS MOUNTAIN
NEW HOPE	590 HAYWOOD CEMETARY RD	ELLERBE, NC 28338	(910) 652-3440	PEE DEE
NEW HOPE	2024 REDBUD DR.	GASTONIA, NC 28056	(704) 864-6759	GASTON
NEW HOPE	1379 LEE'S CHAPEL RD	GREENSBORO, NC 27455		PIEDMONT
NEW HOPE	ROUTE 3 BOX 107	HAYESVILLE, NC 28904	(704) 837-5776	TRUETT
NEW HOPE	410 26TH AVE NE	HICKORY, NC 28601	(704) 324-4673	THERON RANKIN
NEW HOPE	PO BOX 12	HIGH POINT, NC 27261	(919) 476-4424	CENTRAL
NEW HOPE	2401 PINK HILL RD	KINSTON, NC 28504	(919) 527-1479	NEUSE
NEW HOPE	PO BOX 111	KITTRELL, NC 27544	(919) 492-6526	CULLOM
NEW HOPE	RT. 1 BOX 456	LAUREL SPRINGS, NC 28644	(910) 359-8338	ALLEGHANY
NEW HOPE	PO BOX 446	LELAND, NC 28451	(901) 371-2821	WILMINGTON
NEW HOPE	5908 NEW SALEM ROAD	MARSHVILLE, NC 28103	(704) 385-9454	UNION
NEW HOPE	9134 BRUSHY MTN. RD.	MORAVIAN FALLS, NC 28654		BRIER CREEK
NEW HOPE	PO BOX 101	MORGANTON, NC 28680	(704) 438-1825	CATAWBA RIVER
NEW HOPE	1577 PRISON CAMP RD	NEWTON, NC 28658	(704) 466-0609	SOUTH FORK
NEW HOPE	RR 2 BOX 218-6	OLD FORT, NC 28762	(704) 668-3141	BLUE RIDGE
NEW HOPE	P O BOX 130	PURLEAR, NC 28665	(910) 973-4673	BRUSHY MOUNTAIN
NEW HOPE	4301 LOUISBURG RD	RALEIGH, NC 27604-4358	(919) 876-5250	RALEIGH
NEW HOPE	ROUTE 1 BOX 174	ROBBINSVILLE, NC 28771	(704) 479-2637	CHEOAH
NEW HOPE	ROUTE 1 BOX 417-F	SPRING LAKE, NC 28390	(910) 497-1033	LITTLE RIVER
NEW HOPE	PO BOX 452	STAR, NC 27356	(910) 428-2628	MONTGOMERY
NEW HOPE	1786 OLD MOCKSVILLE ROAD	STATESVILLE, NC 28677		SOUTH YADKIN
NEW HOPE	P.O. BOX 245	SYLVA, NC 28779		TUCKASEIGEE
NEW HOPE	4970 NEW HOPE CHURCH ROAD	TURKEY, NC 28393	(910) 533-3417	EASTERN
NEW HOPE	242 ROUGH AND READY RD	WHITEVILLE, NC 28472	(910) 642-6345	COLUMBUS
NEW HOPE	4911 OLD RURAL HALL R	WINSTON-SALEM, NC 27105		PILOT MOUNTAIN
NEW HOPE (WC)	3675 ROSEHILL ROAD	FAYETTEVILLE, NC 28311	(910) 822-2627	NEW SOUTH
NEW HOPE CHAPEL	600 PARK STREET	WILLIAMSTON, NC 27892	(919) 798-9621	SOUTH ROANOKE
NEW HOPE MISSIONARY	5142 NC HWY 58 NORTH	WILSON, NC 27896	(919) 237-1688	SOUTH ROANOKE
NEW HORIZONS FELLOWSHIP	PO BOX 1445	APEX, NC 27502	(919) 303-5266	RALEIGH
NEW JERUSALEM	P.O. BOX 16024	DURHAM, NC 27704	(919) 220-7606	YATES
NEW JERUSALEM	701 GARDNER ST	SHELBY, NC 28150		KINGS MOUNTAIN
NEW LIBERTY	P.O. BOX 16035	ASHEVILLE,, NC 28816		BUNCOMBE
NEW LIFE	5014 BIG NECK RD., NW	ASH,, NC 28420	(910) 642-6282	BRUNSWICK
NEW LIFE	201 OAKTRAIL STREET	BELMONT, NC 28012	(704) 822-6195	GASTON
NEW LIFE	10132 HARRISBURG RD.	CHARLOTTE, NC 28215	(704) 566-9200	METROLINA
NEW LIFE	4639 COUNTY HOME ROAD	CONOVER, NC 28613	(704) 256-4217	THERON RANKIN
NEW LIFE	P.O. BOX 1953	GOLDSBORO, NC 27533-1953	(919) 751-5192	NEUSE
NEW LIFE	104 DRUMMER KELLUM ROAD	JACKSONVILLE, NC 28546	(910) 347-6800	NEW RIVER
NEW LIFE	RT 4 BOX 254	KING, NC 27021	(910) 983-3176	PILOT MOUNTAIN
NEW LIFE	P O BOX 1026	LENOIR, NC 28645	(704) 728-1473	CALDWELL
NEW LIFE	826 WILLOUGHBY RD	MONROE, NC 28110	(704) 292-1601	UNION
NEW LIFE	1338 HAYSTACK ROAD	MOUNT AIRY, NC 27030	(910) 352-3297	SURRY
NEW LIFE	2075 SWIFT CREEK RD.	SMITHFIELD, NC 27577	(919) 934-5928	JOHNSTON
NEW LIFE	527 N. BUCKOAK ST.	STANLEY, NC 28164	(704) 263-4617	GASTON
NEW LIFE	420 NEW LIFE CHURCH ROAD	TABOR CITY, NC 28463		DOCK
NEW LIFE MINISTRIES	1201 BALD HILL ROAD	MADISON, NC 27025	(910) 548-4055	DAN VALLEY
NEW LIGHT	357 JOHN GRIT ROAD	ROARING RIVER, NC 28669	(910) 957-3425	STONE MOUNTAIN
NEW LIGHT	14705 NEW LIGHT ROAD	WAKE FOREST, NC 27587	(919) 528-9202	RALEIGH
NEW LONDON FIRST	PO BOX 202	NEW LONDON, NC 28127	(704) 463-5014	STANLY
NEW MARTINS CREEK	RT 2 BOX 519	MURPHY, NC 28906	(704) 837-7336	TRUETT
NEW MISSION (WC)	375 PLATINUM ST.	FAYETTEVILLE, NC 28311	(910) 822-3251	NEW SOUTH RIVER
NEW MORGAN HILL	370 CASE COVE ROAD	CANDLER, NC 28715	(704) 667-4313	BUNCOMBE
NEW POINT	513 OAK GROVE ROAD	LUMBERTON, NC 28358	(910) 738-8628	BURNT SWAMP
NEW PROSPECT	2024 NEW PROSPECT CH RD	SHELBY, NC 28150	(704) 482-6138	KINGS MOUNTAIN
NEW PROSPECT	351 MILLSAPS RD.	STATESVILLE, NC 28677	(704) 592-7681	BRIER CREEK

NEW RIVER	1310 HARGETT ST	JACKSONVILLE, NC 28540	(910) 346-8470	NEW RIVER
NEW RIVER	9721 NC HWY. 113	PINEY CREEK, NC 28663	(910) 384-2872	ASHE
NEW SALEM	2915 GOLDMINE RD	MONROE, NC 28110	(704) 289-1676	UNION
NEW SALEM	PO BOX 938	PITTSBORO, NC 27312	(919) 542-4832	SANDY CREEK
NEW SALEM	P. O. BOX 421	SKYLAND, NC 28776		BUNCOMBE
NEW SANDY CREEK	1699 WELDON'S MILL ROAD	HENDERSON, NC 27536	(919) 492-6000	CULLOM
NEW SAVANNAH	306 RALPH TATHAM ROAD	SYLVA, NC 28779		TUCKASEIGEE
NEW TESTAMENT	2905 RAMSEY STREET	FAYETEVILLE, NC 28301	(910) 822-6689	NEW SOUTH RIVER
NEW VENTURE	2206 E. PINE ST.	MT. AIRY, NC 27030		SURRY
NEW WAVES OF JOY	1930 PARSON ST.	CHARLOTTE, NC 28205	(704) 376-0085	METROLINA
NEWBRIDGE	199 ELKWOOD AVENUE	ASHEVILLE, NC 28804	(704) 254-7262	BUNCOMBE
NEWELL	P. O. BOX 176	NEWELL, NC 28126	(704) 596-0184	METROLINA
NEWFOUND	P. O. BOX 6	LEICESTER, NC 28748	(704) 683-3178	BUNCOMBE
NEWLAND FIRST	P.O. BOX 485	NEWLAND, NC 28657	(704) 733-9092	AVERY
NEWMAN CHAPEL	60 MULBERRY ROAD	OTTO, NC 28763-9595	(704) 524-9483	MACON
NEWPORT BRIDGE	PO BOX 1330	NEWPORT, NC 28570	(919) 223-4210	ATLANTIC
NEWTON FIRST	6TH ST AT NW BLVD	NEWTON, NC 28658	(704) 464-0952	THERON RANKIN
NEWTON GROVE	307 GOLDSBORO ST.	NEWTON GROVE, NC 28366	(910) 594-1880	JOHNSTON
NINEVAH	P. O. BOX 6	WAYNESVILLE, NC 28786	(704) 452-2013	HAYWOOD
NOBLES CHAPEL	7330 OLD RALEIGH ROAD	SIMS, NC 27880	(919) 235-2128	JOHNSTON
NORLINA	P. O. BOX 367	NORLINA, NC 27563	(919) 456-4121	CULLOM
NORMAN	PO BOX 122	NORMAN, NC 28367		PEE DEE
NORMANS GROVE	5919 FALLSTOWN RD.	LAWNDALE, NC 28090		KINGS MOUNTAIN
NORTH ALBEMARLE	217 YADKIN STREET	ALBEMARLE, NC 28001	(704) 983-3146	STANLY
NORTH BEAVER	3759 N.C. HWY 163	W. JEFFERSON, NC 28694	(910) 877-1594	ASHE
NORTH BLACK MOUNTAIN	503 N. FORK ROAD	BARNARDSVILLE, NC 28709		BUNCOMBE
NORTH BROOK	7421 FLAY RD	CHERRYVILLE, NC 28021	(704) 435-4471	SOUTH FORK
NORTH CANTON	120 NORTH CANTON ROAD	CANTON, NC 28716	(704) 648-0851	HAYWOOD
NORTH CARY	505 REEDY CREEK ROAD	CARY, NC 27513	(919) 469-8023	RALEIGH
NORTH CATAWBA	1596 N. CATAWBA CHURCH AVE.	LENOIR, NC 28645	(704) 728-9253	CALDWELL
NORTH CHAPEL HILL	7707 NC86, NORTH	CHAPEL HILL, NC 27514	(919) 929-4404	MT ZION
NORTH CLINTON AVENUE	PO BOX 1243	DUNN, NC 28335	(910) 892-7497	LITTLE RIVER
NORTH COVE	RR 3 BOX 438	MARION, NC 28752	(704) 756-4207	BLUE RIDGE
NORTH DURHAM	2510 LANDIS DRIVE	DURHAM, NC 27705-1514	(919) 471-9151	YATES
NORTH FORK	503 BIG PINE ROAD	MARSHALL, NC 28753		FRENCH BROAD
NORTH GRAHAM	P.O.BOX 492	GRAHAM, NC 27253	(910) 228-9995	MT ZION
NORTH HENDERSON	1211 N. GARNETT STREET	HENDERSON, NC 27536	(919) 438-8012	CULLOM
NORTH KANNAPOLIS	312 LOCUST STREET	KANNAPOLIS, NC 28081-2299	(704) 933-2125	CABARRUS
NORTH LAFAYETTE STREET	1329 S. LAFAYETTE ST.	SHELBY, NC 28152		KINGS MOUNTAIN
NORTH LAUREL	PO BOX 307	VALESE, NC 28690	(704) 879-4080	CATAWBA RIVER
NORTH LAURINBURG	517 LEE'S MILL RD.	LAURINBURG, NC 28352	(910) 276-2382	PEE DEE
NORTH LEXINGTON	201 MIZE RD	LEXINGTON, NC 27295	(910) 248-6285	LIBERTY
NORTH LUMBERTON	2001 RIVERWOOD AVE.	LUMBERTON,, NC 28358	(910) 738-5762	ROBESON
NORTH MAIN	202 LANIER AVENUE	MT. HOLLY, NC 28120	(704) 827-6141	GASTON
NORTH MAIN	1501 NORTH MAIN STREET	SALISBURY, NC 28144	(704) 637-2929	ROWAN
NORTH MORGANTON	PO BOX 1628	MORGANTON, NC 28680	(704) 437-3287	CATAWBA RIVER
NORTH NEWTON	316 WEST 21ST STREET	NEWTON, NC 28658	(704) 464-5849	THERON RANKIN
NORTH OAK RIDGE	RT. 2, BOX 272-A	BOONVILLE, NC 27011	(910) 468-8990	YADKIN
NORTH ROCKY MOUNT	119 WEST RIDGE STREET	ROCKY MOUNT, NC 27804	(919) 442-3625	NORTH ROANOKE
NORTH ROXBORO	POB 3067	ROXBORO, NC 27573	(910) 599-9831	BEULAH
NORTH SMITHFIELD	19 EAST DAIL STREET	SMITHFIELD, NC 27577	(919) 934-1332	JOHNSTON
NORTH STANLY	36984-C CARTER RD	NEW LONDON, NC 28127	(704) 463-1515	STANLY
NORTH STREET	400 NORTH BOYLAN AVENUE	RALEIGH, NC 27603	(919) 832-0172	RALEIGH
NORTH TOPSAIL SHORES	1156 NEW RIVER INLET RD	N TOPSAIL BEACH, NC 28460	(910) 328-2134	NEW RIVER
NORTH TOXAWAY	RT 1 BOX 2	LAKE TOXAWAY, NC 28747	(704) 966-4969	TRANSYLVANIA
NORTH WADESBORO	RR 1 BOX 61-B	POLKTON, NC 28135	(704) 272-8185	ANSON
NORTH WAKE MISSION	1212 SOUTH MAIN STREET	WAKE FOREST, NC 27587	(919) 556-1546	RALEIGH
NORTH WARRENTON	PO BOX 126	WARRENTON, NC 27589	(919) 257-4107	CULLOM
NORTH WILKESBORO FIRST	P O BOX 458	NO WILKESBORO, NC 28659	(910) 838-5197	BRUSHY MOUNTAIN
NORTH WINSTON	4023 TISE AVENUE	WINSTON-SALEM, NC 27105	(910) 767-8446	PILOT MOUNTAIN
NORTHCROSS	10109 BON MEADE	HUNTERSVILLE, NC 28078	(704) 896-1671	METROLINA
NORTHDALE	8104 STATESVILLE RD.	CHARLOTTE, NC 28269	(704) 596-0542	METROLINA
NORTHEAST	2354 HUFFINE MILL RD.	MCLEANSVILLE,, NC 27301	(910) 621-4199	PIEDMONT
NORTHERN BOULEVARD	P O BOX 1517	TARBORO, NC 27886	(919) 823-1075	SOUTH ROANOKE
NORTHRIDGE	7911 KETNER FARM ROAD	RURAL HALL, NC 27045	(910) 969-2330	PILOT MOUNTAIN
NORTHSIDE	P.O. BOX 266	BLADENBORO, NC 28320	(910) 863-3780	BLADEN
NORTHSIDE	513 HOMEWOOD AVENUE	BURLINGTON, NC 27217	(910) 227-2386	MT ZION
NORTHSIDE	PO BOX 2151	EDEN, NC 27289	(910) 627-1879	DAN VALLEY
NORTHSIDE	1920 N. MODENA ST.	GASTONIA, NC 28054		GASTON
NORTHSIDE	1100 E CORNWALLIS DRIVE	GREENSBORO, NC 27405	(910) 275-9588	PIEDMONT
NORTHSIDE	5724 LIBERTY GROVE RD	NO WILKESBORO, NC 28659		BRUSHY MOUNTAIN
NORTHSIDE	1220 SCENIC DR.	SHELBY,, NC 28150	(704) 482-9091	KINGS MOUNTAIN
NORTHSIDE	2501 NORTH COLLEGE ROAD	WILMINGTON, NC 28403	(910) 791-6053	WILMINGTON
NORTHSIDE BAPTIST MISSION	7600 FALLS OF NEUSE RD.	RALEIGH, NC 27615	(919) 847-0160	RALEIGH
NORTHSIDE COMMUNITY	1660 BEAVER POND ROAD	ROCKY MOUNT, NC 27804	(919) 985-2985	NORTH ROANOKE
NORTHWEST	407 PETREE ROAD	WINSTON-SALEM, NC 27106	(910) 765-6754	PILOT MOUNTAIN
NORWOOD FIRST	PO BOX 535	NORWOOD, NC 28128	(704) 474-4100	STANLY
NOTLA	ROUTE 2	MURPHY, NC 28906	(704) 837-7697	TRUETT
OAK CITY	P O BOX 39	OAK CITY, NC 27857	(919) 798-5871	SOUTH ROANOKE
OAK DALE	5650 UPPER BURNINGTOWN ROAD	FRANKLIN, NC 28734		MACON
OAK DALE	2829 JAMES B. WHITE HWAY	WHITEVILLE, NC 28472		COLUMBUS
OAK FOREST	484 JACKSON ROAD	FLETCHER, NC 28732	(704) 684-8038	CAROLINA
OAK GROVE	PO BOX 2026	ALBEMARLE, NC 28001	(704) 982-8874	STANLY
OAK GROVE	RR 2 BOX 238	ANGIER, NC 27501	(919) 639-9720	LITTLE RIVER
OAK GROVE	PO BOX 247	AULANDER, NC 27805		WEST CHOWAN
OAK GROVE	306 OAK GROVE ROAD	BOONE, NC 28607	(704) 264-2642	THREE FORKS
OAK GROVE	402 TOT DELLINGER ROAD	CHERRYVILLE, NC 28021	(704) 435-6649	GASTON
OAK GROVE	ROUTE 2, BOX 248	CLYDE, NC 28721	(704) 648-6372	HAYWOOD
OAK GROVE	1552 CANE CREEK ROAD	FLETCHER, NC 28732	(704) 628-1873	BUNCOMBE
OAK GROVE	31 THIRD STREET	FRANKLIN, NC 28734	(704) 524-7534	MACON
OAK GROVE	4950 OAK GROVE CHURCH RD	GRANITE FALLS, NC 28630		CALDWELL
OAK GROVE	1041 OAK GROVE CHURCH RD.	HAMPTONVILLE, NC 27020	(910) 468-4795	BRIER CREEK
OAK GROVE	ROUTE 1	JAMESTOWN, NC 27282	(910) 883-0617	CENTRAL

OAK GROVE	1022 OAK GROVE ROAD	KINGS MOUNTAIN, NC 28086	(704) 739-4833	KINGS MOUNTAIN
OAK GROVE	RT. L, BOX 348B	LAKE TOXAWAY, NC 28747	(704) 884-3987	TRANSYLVANIA
OAK GROVE	6341 SMYRNA CHURCH ROAD	LAURINBURG, NC 28352		BURNT SWAMP
OAK GROVE	1139 OAK GROVE CHURCH ROAD	LINCOLNTON, NC 28092	(704) 735-9069	SOUTH FORK
OAK GROVE	RT. 10, BOX 420	LUMBERTON, NC 28358	(910) 738-5888	ROBESON
OAK GROVE	ROUTE 1, BOX 166	MADISON, NC 27025-9612	(910) 548-6584	PILOT MOUNTAIN
OAK GROVE	399 OAK GROVE ROAD	MARSHALL, NC 28753		FRENCH BROAD
OAK GROVE	5217 OAK GROVE CHURCH ROAD	MEBANE, NC 27302	(919) 563-9565	MT ZION
OAK GROVE	P O BOX 528	MILLERS CREEK, NC 28651	(910) 667-9186	BRUSHY MOUNTAIN
OAK GROVE	124 OAK GROVE CHURCH ROAD	MT. AIRY, NC 27030	(910) 352-3295	SURRY
OAK GROVE	238 ELMORE RD.	N. WILKESBORO, NC 28659	(910) 696-4003	BRUSHY MOUNTAIN
OAK GROVE	1065 PADDY'S CREEK RD.	NEBO, NC 28761	(704) 584-6416	CATAWBA RIVER
OAK GROVE	PO BOX 1127	NEWLAND, NC 28657	(704) 733-0481	AVERY
OAK GROVE	P. O. BOX 604	PAW CREEK, NC 28130	(704) 392-5075	METROLINA
OAK GROVE	312 MCCORY RD.	REIDSVILLE, NC 27320	(910) 342-0836	DAN VALLEY
OAK GROVE	233 ARNOLDS BEACH ROAD	ROPER, NC 27970	(919) 793-1150	CHOWAN
OAK GROVE	1879 CIVIE TOWN RD. SW	SUPPLY, NC 28462	(910) 842-5121	BRUNSWICK
OAK GROVE	4013 NEW TOWN RD	WAXHAW, NC 28173	(704) 283-6419	UNION
OAK GROVE	7990 MARKET STREET	WILMINGTON, NC 28405	(910) 686-7806	WILMINGTON
OAK GROVE	RT 5 BOX 335B	YOUNGSVILLE, NC 27596	(919) 556-2315	TAR RIVER
OAK GROVE (MURPHY)	P.O. BOX 904	MURPHY, NC 28906		TRUETT
OAK GROVE(MARBLE)	ROUTE 1	MARBLE, NC 28905	(615) 496-5495	TRUETT
OAK HILL	1222 DEEP FORD ROAD	LANSING, NC 28643		ASHE
OAK HILL	RECTOR CORNER ROAD	MARSHALL, NC 28753		FRENCH BROAD
OAK HILL MEMORIAL	400 KENNEDY RD	THOMASVILLE, NC 27360	(910) 476-6076	LIBERTY
OAK ISLAND FIRST	P O BOX 9	LONG BEACH, NC 28465	(910) 278-9511	BRUNSWICK
OAK LEVEL	ROUTE 5, BOX L63	ROCKY MOUNT, NC 27804	(919) 443-2239	NORTH ROANOKE
OAK RIDGE	339 FLINT HILL ROAD	ALEXANDER, NC 28701		FRENCH BROAD
OAK RIDGE	ROUTE 2, BOX 539	CANA, VA 24317		SURRY
OAK RIDGE	5340 FLOWES STORE RD.	CONCORD, NC 28025	(704) 782-0187	CABARRUS
OAK RIDGE	7449 OAK RIDGE CH RD	CONNELLY SPS, NC 28612	(704) 874-0891	CATAWBA RIVER
OAK RIDGE	285 OAK RIDGE CHURCH RD.	HAMLET, NC 28345	(910) 582-1182	PEE DEE
OAK RIDGE	500 MOSS STOCK FARM RD.	KITTRELL, NC 27544		RALEIGH
OAK RIDGE	ROUTE 3 BOX 217-A	RUTHERFORDTON, NC 28139		GREEN RIVER
OAK RIDGE	RT 1 BOX 62	SANDY RIDGE, NC 27046	(910) 871-9912	PILOT MOUNTAIN
OAK SPRINGS	2501 ROCK ROAD	RUTHERFORDTON, NC 28139	(704) 287-2583	GREEN RIVER
OAK VIEW	RT 1 BOX 51	HAYESVILLE, NC 28904		TRUETT
OAK VIEW	810 OAKVIEW ROAD	HIGH POINT, NC 27265	(910) 841-6511	CENTRAL
OAK VIEW	1517 YORK ROAD	KINGS MOUNTAIN, NC 28086	(704) 739-7831	KINGS MOUNTAIN
OAK VIEW	2412 ARLINGTON STREET	ROCKY MOUNT, NC 27801	(919) 446-2795	NORTH ROANOKE
OAKBORO FIRST	322 N MAIN ST	OAKBORO, NC 28129-0000	(701) 485-4313	STANLY
OAKDALE	6440 PLEASANT GROVE RD.	CHARLOTTE, NC 28216	(704) 394-7295	METROLINA
OAKDALE	RT. 1, BOX 237	FAIRMONT, NC 28340	(910) 628-0408	ROBESON
OAKDALE	ROUTE 1, BOX 61D	POLKTON, NC 28135	(704) 272-8185	ANSON
OAKDALE	3547 RALEIGH STREET NORTH	ROCKY MOUNT, NC 27801	(919) 442-6587	NORTH ROANOKE
OAKDALE	P.O. BOX 233	SPENCER, NC 28159	(704) 463-3942	ROWAN
OAKDALE	585 MOCKSVILLE HWY.	STATESVILLE, NC 28677	(704) 873-8086	SOUTH YADKIN
OAKDALE FULL GOSPEL	P. O. BOX 878	BENSON,, NC 27504	(919) 894-2616	JOHNSTON
OAKHURST	2225 S FAYETTEVILLE ST	ASHEBORO, NC 27203	(910) 625-3856	RANDOLPH
OAKHURST	5037 MONROE ROAD	CHARLOTTE, NC 28205-7823	(704) 537-0604	METROLINA
OAKHURST	P O BOX 1286	LEXINGTON, NC 27293-1286	(910) 243-1025	LIBERTY
OAKLAND	PO BOX 495	MONROE, NC 28111-0495	(704) 283-5656	UNION
OAKLAND HEIGHTS	205 NEWSOME ROAD	SALISBURY, NC 28146	(704) 636-6349	ROWAN
OAKLAND MEMORIAL	PO BOX 537	LOWELL, NC 28098	(704) 824-8086	GASTON
OAKLAWN	3500 KERNERSVILLE ROAD	WINSTON-SALEM, NC 27107	(910) 785-0010	PILOT MOUNTAIN
OAKLEY	70 FAIRVIEW AVE.	ASHEVILLE, NC 28803	(704) 274-3221	BUNCOMBE
OAKLEY	2300 SILER CITY GLENDON RD.	SILER CITY, NC 27344	(919) 742-2095	SANDY CREEK
OAKMONT	1100 RED BANKS RD	GREENVILLE, NC 27858	(919) 756-1245	SOUTH ROANOKE
OAKTON	RT. 2, BOX 398	LUMBERTON,, NC 28358		ROBESON
OAKWOOD GROVE	RT 6 BOX 270	RALEIGH, NC 27613	(919) 846-8252	RALEIGH
OAKWOOD PARK	194 CRESENT DRIVE	ASHEBORO, NC 27203	(910) 629-7460	RANDOLPH
OAKWOODS	2385 BRUSHY MOUNTAIN ROAD	WILKESBORO, NC 28697	(910) 667-7838	BRUSHY MOUNTAIN
OBIDS	1325 OLD OBIDS ROAD	W. JEFFERSON, NC 28694	(910) 982-9251	ASHE
OCEAN VIEW	PO BOX 3780	KILL DEVIL HILLS, NC 27948	(919) 441-7633	NC GENERAL GRP
OCEAN VIEW	7025 BEACH DR., SW	OCEAN ISLE BCH, NC 28469	(910) 579-6833	BRUNSWICK
OCHRE HILL	5059 US 74E	SYLVA, NC 28779	(704) 586-6993	TUCKASEIGEE
ODELL	6320 DAVIDSON HIGHWAY	CONCORD, NC 28027	(704) 786-2703	CABARRUS
OGDEN	7121 MARKET STREET	WILMINGTON, NC 28405	(910) 686-7488	WILMINGTON
OGREETA	ROUTE 5	MURPHY, NC 28906		TRUETT
OLD BULL CREEK	800 OLD HIGHWAY 213	MARSHALL, NC 28754	(704) 738-4163	NC GENERAL GRP
OLD FIELDS	1964 CONLEY CHEEK ROAD	FLEETWOOD, NC 28626	(910) 877-1061	ASHE
OLD FORT FIRST	PO BOX 10	OLD FORT, NC 28762	(704) 668-7853	BLUE RIDGE
OLD LEA BETHEL	6035 RIDGEVILLE ROAD	LEASBURG, NC 27343		BEULAH
OLD SAVANNAH	642 SUTTON BRANCH ROAD	SYLVA, NC 28779		TUCKASEIGEE
OLD SHALLOTTE	P O BOX 373	SHALLOTTE, NC 28459	(910) 579-2646	BRUNSWICK
OLD SHOOTING CREEK	ROUTE 3 BOX 150	HAYESVILLE, NC 28904	(704) 389-6827	TRUETT
OLD TOWN	4386 SHATTALON DRIVE	WINSTON-SALEM, NC 27106	(910) 924-1552	PILOT MOUNTAIN
OLDE MOUNT VERNON	11610 DURANT ROAD	RALEIGH, NC 27615	(919) 676-8445	RALEIGH
OLIVE BRANCH	123 OLIVE BRANCH ROAD	DURHAM, NC 27703	(919) 596-8907	YATES
OLIVE BRANCH	8802 HIGHWAY 218 EAST	MARSHVILLE, NC 28103	(704) 385-9295	UNION
OLIVE BRANCH	7343 DIRGIE MINE ROAD	ROXBORO, NC 27573	(910) 599-2565	BEULAH
OLIVE CHAPEL	600 NEW HILL-OLIVE CHAPEL ROAD	APEX, NC 27502	(919) 362-7479	RALEIGH
OLIVE GROVE	6418 CASAR ROAD	CASAR, NC 28020	(704) 538-7949	SOUTH MOUNTAIN
OLIVE GROVE	3024 OLIVE GROVE CHURCH ROAD	CREEDMOOR, NC 27522	(919) 528-2424	FLAT RIVER
OLIVE GROVE	ROUTE 1, BOX 310	PINNACLE, NC 27043	(910) 983-4037	PILOT MOUNTAIN
OLIVER GROVE	8715 HWY 301 SOUTH	FOUR OAKS, NC 27524	(919) 963-2620	JOHNSTON
OLIVET	7925 MONBO RD	LONG ISLAND, NC 28609	(704) 478-3118	SOUTH FORK
OLIVET	138 GLENDALE DRIVE	WILMINGTON, NC 28401	(910) 762-8686	WILMINGTON
OLYPHIC	6952 RAMSEY ROAD	TABOR CITY, NC 28463	(910) 653-2160	DOCK
OPEN DOOR	PO BOX 3162	LENOIR, NC 28645		CALDWELL
OPEN DOOR	PO BOX 1632	MOREHEAD CITY, NC 28557	(919) 726-1990	NC GENERAL GRP
OPEN DOOR	11371 SEVEN CREEKS HWAY	NAKINA, NC 28455	(910) 653-5795	COLUMBUS
OPEN DOOR	9801 DURANT ROAD	RALEIGH, NC 27615	(919) 847-6969	RALEIGH

ORIENTAL FIRST	PO BOX 313	ORIENTAL, NC 28571	(919) 249-1005	ATLANTIC
ORION	P.O. BOX 1345	JEFFERSON, NC 28640	(910) 246-4108	ASHE
ORRUM	GENERAL DELIVERY	ORRUM, NC 28369		ROBESON
OSBORNE	125 NANCE ST.	EDEN, NC 27288	(910) 623-6064	DAN VALLEY
OSBORNE MEMORIAL	634 SPRY ROAD	SPARTA, NC 28675		ALLEGHANY
OSSIPEE	2470 OLD US HWY 87	ELON COLLEGE, NC 27244	(910) 584-9832	MT ZION
OSTWALT	BOX 198 OSTWALT AMITY RD.	TROUTMAN, NC 28166	(704) 528-5310	SOUTH YADKIN
OTEEN	P. O. BOX 9128	ASHEVILLE, NC 28815	(704) 298-3384	BUNCOMBE
OUTER BANKS	216 WEST FIRST STREET	KILL DEVIL HILLS, NC 27948	(919) 441-4876	CHOWAN
OUTREACH	1301 SYKES AVE.	GREENSBORO, NC 27405	(910) 275-4456	PIEDMONT
OUTREACH	PO BOX 505	NEBO, NC 28761	(704) 652-3957	BLUE RIDGE
OWL CREEK	ROUTE 3 BOX 130-D	MURPHY, NC 28906		TRUETT
OXFORD	RT 4 BOX 425	CONOVER, NC 28613	(704) 256-7246	THERON RANKIN
OXFORD	PO BOX 398	OXFORD, NC 27565	(919) 693-5181	FLAT RIVER
OXFORD MEMORIAL	ROUTE 2 BOX 180	TAYLORSVILLE, NC 28681	(704) 632-8155	ROCKY FACE
PACOLET	P.O. BOX 142	LYNN, NC 28750	(704) 859-9775	CAROLINA
PACOLET HILLS	RT 1 BOX 3012	COLUMBUS, NC 28722	(704) 894-3484	POLK
PACTOLUS	ROUTE 5 BOX 324	GREENVILLE, NC 27834	(919) 830-9135	SOUTH ROANOKE
PAGE ROAD	2000 PAGE ROAD	DURHAM, NC 27703	(919) 596-3968	YATES
PAINT FORK	ROUTE 2 BOX 102	MARS HILL, NC 28754	(704) 689-4482	FRENCH BROAD
PAINT GAP	BOX 131 CROOKED CREEK RD	MARS HILL, NC 28754	(704) 689-2385	FRENCH BROAD
PALMERVILLE	40166 PALMERVILLE RD	NEW LONDON, NC 28127	(704) 422-3105	STANLY
PALMYRA	12753 NEW BRITTON HWY E	WHITEVILLE, NC 28472	(910) 642-4693	DOCK
PAMLICO MISSIONARY	115 WRIGHT'S CREEK RD.	BELHAVEN, NC 27810	(919) 964-2170	SOUTH ROANOKE
PANTHER CREEK	7529 OLD NC HWY 13	ASHEBORO, NC 27203	(910) 879-3120	RANDOLPH
PANTHER CREEK	ROUTE 3, BOX 247	CLYDE, NC 28721	(704) 627-6649	HAYWOOD
PARK	1136 VIRGINIA AVENUE	ROANOKE RAPIDS, NC 27870	(919) 537-5342	NORTH ROANOKE
PARK PLACE	PO BOX 1108	THOMASVILLE, NC 27361	(910) 472-7149	LIBERTY
PARK ROAD	3900 PARK RD	CHARLOTTE, NC 28209	(704) 523-5717	UNITED
PARK VIEW	2500 ACADIA STREET	DURHAM, NC 27704	(919) 220-8006	YATES
PARKDALE	2600 COTTAGE STREET	SALISBURY, NC 28144	(704) 636-1015	ROWAN
PARKER MEMORIAL	49419 PARKER MEMORIAL RD	RICHFIELD, NC 28137	(704) 463-7004	STANLY
PARKER'S CHAPEL	P O BOX 1114	MARION, NC 28752		BLUE RIDGE
PARKERSBURG	190 REEVES ROAD	GARLAND, NC 28341	(910) 529-4251	NEW SOUTH RIVER
PARKTON	P. O. BOX 247	PARKTON,, NC 28371	(910) 858-3355	ROBESON
PARKVIEW	4738 ARENDELL STREET	MOREHEAD CITY, NC 28557	(919) 726-2259	ATLANTIC
PARKWAY	1411 BENJAMIN PARKWAY	GREENSBORO, NC 27408	(910) 288-2710	PIEDMONT
PARKWAY	1170 WEST CLEMMONSVILLE	WINSTON-SALEM, NC 27127	(910) 784-5331	PILOT MOUNTAIN
PARKWAY GARDEN	799 ARMORY ROAD	NO WILKESBORO, NC 28659	(910) 667-4499	BRUSHY MOUNTAIN
PARKWOOD	1069 CENTRAL DRIVE	CONCORD, NC 28027	(704) 782-0565	CABARRUS
PARKWOOD	1515 CLERMONT ROAD	DURHAM, NC 27713	(919) 544-1347	YATES
PARKWOOD	1729 E. GARRISON BLVD.	GASTONIA, NC 28054	(704) 864-3681	GASTON
PARKWOOD	2107 PENNY ROAD	HIGH POINT, NC 27265	(910) 454-2523	CENTRAL
PARKWOOD	1731 HUNTER HILL ROAD	ROCKY MOUNT, NC 27804	(919) 443-5011	NORTH ROANOKE
PARKWOOD SPANISH	1731 HUNTER HILL ROAD	ROCKY MOUNT, NC 27804	(919) 443-5011	NORTH ROANOKE
PARRISH MEMORIAL	241 PARRISH MEMORIAL ROAD	SELMA, NC 27576	(919) 284-5362	JOHNSTON
PATHWAY	3100 PARKDALE CTR.	KINGS MOUNTAIN, NC 28086	(704) 734-0852	KINGS MOUNTAIN
PATHWAY COMMUNITY	P. O. BOX 7606	ASHEVILLE, NC 28802	(704) 252-0016	BUNCOMBE
PATTERSON GROVE	301 OAK GROVE ROAD	KINGS MOUNTAIN, NC 28086	(704) 739-5826	KINGS MOUNTAIN
PATTERSON SPRINGS	2107 CLEVELAND AVE	GROVER, NC 28073	(704) 482-4506	KINGS MOUNTAIN
PAUL'S CROSSING	40461 PAUL'S CROSSING RD	RICHFIELD, NC 28137	(704) 463-1197	STANLY
PAULINE	501 STRICKLAND CROSSROADS RD	FOUR OAKS, NC 27524	(919) 934-4860	JOHNSTON
PAULS CREEK	ROUTE 2, BOX 351	CANA, VA 24317		SURRY
PAYNES CHAPEL	LITTLE PINE ROAD	MARSHALL, NC 28753		FRENCH BROAD
PEA RIDGE	HWY. 108 EAST 831	MILL SPRING, NC 28756	(704) 894-8773	POLK
PEACE	P.O. BOX 876	BLADENBORO, NC 28320-0876		BLADEN
PEACE	P. O. BOX 331	CALYPSO, NC 28325	(910) 658-8004	EASTERN
PEACE	816 STAMPER ROAD	FAYETTEVILLE, NC 28303	(910) 484-9434	NEW SOUTH RIVER
PEACE	653 LOVE MILL RD	WHITEVILLE, NC 28472	(910) 642-0251	COLUMBUS
PEACE HAVEN	P. O. BOX 1188	NORTH WILKESBORO, NC 28659	(910) 838-8871	STONE MOUNTAIN
PEACE HAVEN	1501 N. PEACE HAVEN ROAD	WINSTON-SALEM, NC 27104	(910) 765-6018	PILOT MOUNTAIN
PEACE MEMORIAL	P O BOX 70	WINNABOW, NC 28479	(910) 253-5466	BRUNSWICK
PEACES CHAPEL	4572 ANTIOCH RD	OXFORD, NC 27565	(919) 693-4533	FLAT RIVER
PEACH STREET	116 PEACH STREET	SHELBY, NC 28150	(704) 480-9832	KINGS MOUNTAIN
PEACHLAND	PO BOX 145	PEACHLAND, NC 28133	(704) 272-8522	ANSON
PEACHTREE	3705 NORTH NC 581 HWY	SPRING HOPE, NC 27882	(919) 478-4418	TAR RIVER
PEACHTREE MEMORIAL	ROUTE 1 BOX 270	MURPHY, NC 28906	(704) 837-5569	TRUETT
PEAK VALLEY	4022 PEAK ROAD	CRESTON, NC 28615	(910) 385-7733	ASHE
PEARCE	4634 PEARCES RD	ZEBULON, NC 27597	(919) 269-7510	TAR RIVER
PEARL	4657 E HWY 27	IRON STATION, NC 28080	(704) 735-2038	SOUTH FORK
PEE DEE	2665 DT AMMONS RD	CLIO, SC 29525	(803) 586-2415	BURNT SWAMP
PEE DEE	PO BOX 1355	ROCKINGHAM, NC 28379	(910) 895-2067	PEE DEE
PEEKS CHAPEL	950 EAST FORK ROAD	MARSHALL, NC 28753		FRENCH BROAD
PELETIER FIRST MSNRY	PO BOX 1300 HWY 58	SWANSBORO, NC 28584		ATLANTIC
PEMBROKE FIRST	P.O. BOX 760	PEMBROKE, NC 28372	(910) 521-0205	BURNT SWAMP
PEMBROKE MEMORIAL	P. O. BOX 116	PEMBROKE,, NC 28372		ROBESON
PENDERLEA	505 ELEANOR ROOSEVELT RD	WILLARD, NC 28478	(910) 285-5916	WILMINGTON
PENDERS CHAPEL MISSIONARY	ROUTE 3 BOX 174-E	TARBORO, NC 27886	(919) 823-0148	SOUTH ROANOKE
PENELOPE	3310 MAIN AVE NW	HICKORY, NC 28601	(704) 322-4237	THERON RANKIN
PENIEL	RT 2, BOX 42	TRYON, NC 28782	(704) 894-8494	POLK
PENINSULA	687 BRAWLEY SCHOOL ROAD	MOORESVILLE, NC 28115	(704) 664-2958	SOUTH YADKIN
PENN MEMORIAL	2029 FREEWAY DRIVE	REIDSVILLE, NC 27320	(910) 349-7398	DAN VALLEY
PEOPLES	PO BOX 684	KINGS MOUNTAIN, NC 28086	(704) 739-0398	KINGS MOUNTAIN
PEOPLES BAPTIST MISSION	129 GROCE STREET	FOREST CITY, NC 28043		SANDY RUN
PERKINSVILLE	274 JEFFERSON ROAD	BOONE, NC 28607	(704) 264-8605	THREE FORKS
PERRY'S CHAPEL	RT 2, BX 374	FRANKLINTON, NC 27525	(919) 494-2805	TAR RIVER
PETERS CREEK	RT 1 BOX 100	LAWSONVILLE, NC 27022	(910) 593-8482	PILOT MOUNTAIN
PETERS CREEK	RT. 1, BOX 68	ROSEBORO, NC 28382	(910) 531-3992	NEW SOUTH RIVER
PFAFFTOWN	PO BOX 27	PFAFFTOWN, NC 27040-0027	(910) 924-0126	PILOT MOUNTAIN
PH DEAF MISSION	2396 ENOLA ROAD	MORGANTON, NC 28655	(704) 437-4082	CATAWBA RIVER
PHANIELS	2685 PHANIELS CHURCH ROAD	ROCKWELL, NC 28138	(704) 782-9661	CABARRUS
PHILADELPHIA	7654 GEO. HILDEBRAND SCH.RD.	CONNELLY SPGS., NC 28612	(704) 874-2963	SOUTH MOUNTAIN
PHILADELPHIA	5709 PHILADELPHIA CHURCH RD.	MARSHVILLE, NC 28103	(704) 624-5121	UNION

PHILADELPHIA	6701 TAYLOR STORE RD	NASHVILLE, NC 27856	(919) 459-3578	TAR RIVER
PHILADELPHIA	12495 PHILADELPHIA CH RD	STANLY, NC 28163	(704) 888-5890	STANLY
PHOENIX	P.O. BOX 159	LANSING, NC 28643	(910) 384-2185	ASHE
PIEDMONT	101 BENFIELD RD	KINGS MOUNTAIN, NC 28086	(704) 739-4139	KINGS MOUNTAIN
PIEDMONT	PO BOX 105	LAWNDALE, NC 28090-0105	(704) 538-6961	KINGS MOUNTAIN
PIEDMONT	P O BOX 207	RUTHERFORDTON, NC 28139	(704) 287-4167	GREEN RIVER
PIKEVILLE FIRST	P.O. BOX 186	PIKEVILLE, NC 27863-0186	(919) 242-4050	NEUSE
PILGRIM	RT 1 BOX 86A	ELK PARK, NC 28622		AVERY
PILGRIM	PO BOX 245	ELLENBORO, NC 28040	(000) 000-0000	SANDY RUN
PILGRIM	RR 1 BOX 195	HIDDENITE, NC 28636	(704) 632-9353	ALEXANDER
PILGRIM	P O BOX 1517	MILLERS CREEK, NC 28651	(910) 973-4089	BRUSHY MOUNTAIN
PILOT	1012 N. BLOUNT STREET	RALEIGH, NC 27604	(919) 828-9810	RALEIGH
PILOT	8103 NC 39 HWY S	ZEBULON, NC 27597	(919) 269-8366	TAR RIVER
PILOT MOUNTAIN	RT.1 BOX 44	TODD, NC 28684		ASHE
PILOT MOUNTAIN FIRST	P.O. BOX 818	PILOT MOUNTAIN, NC 27041	(910) 368-2288	PILOT MOUNTAIN
PILOT VIEW	7173 PROSPECT CHURCH RD	THOMASVILLE, NC 27360	(910) 886-5867	CENTRAL
PINE BRANCH	P.O. BOX 926	SPRUCE PINE, NC 28777	(704) 765-9101	MITCHELL
PINE BURR PARK	389 WEAVERVILLE HIGHWAY	ASHEVILLE, NC 28804		BUNCOMBE
PINE CREEK	RT.66, BOX 155	CULLOWHEE, NC 28723		TUCKASEIGEE
PINE FOREST	102 IVY HILL ROAD	WEAVERVILLE, NC 28787		BUNCOMBE
PINE FORK	8791 NC HWY 18 SOUTH	LAUREL SPRINGS, NC 28644		ALLEGHANY
PINE GROVE	100 PINE GROVE CH RD	CONCORD, NC 28025	(704) 455-9186	CABARRUS
PINE GROVE	16319 NC HWY 24/27	EAGLE SPRINGS, NC 27242	(910) 948-3403	SANDHILLS
PINE GROVE	7454 HIGHLANDS ROAD	FRANKLIN, NC 28734		MACON
PINE GROVE	ROUTE 2	HAYESVILLE, NC 28904		TRUETT
PINE GROVE	275 AIRPORT ROAD	ROCKINGHAM, NC 28379	(910) 895-2254	PEE DEE
PINE LEVEL	P.O. BOX 340	PINE LEVEL, NC 27568	(919) 965-3163	JOHNSTON
PINE LOG	RT 1 BOX 127-D	BRASSTOWN, NC 28902		TRUETT
PINE RIDGE	880 OLD LINN ROAD	CHINA GROVE, NC 28023	(704) 857-2158	ROWAN
PINE RIDGE	865 PINE RIDGE ROAD	ZEBULON, NC 27597	(919) 478-5811	TAR RIVER
PINE SWAMP	3025 PHILLIPS GAP RD.	W. JEFFERSON, NC 28694		ASHE
PINE VALLEY	3940 SHIPYARD BLVD	WILMINGTON, NC 28403	(910) 791-1949	WILMINGTON
PINE VIEW	607 MERTIE ROAD	MILLERS CREEK, NC 28651	(910) 670-3463	STONE MOUNTAIN
PINE VIEW	202 FLEMINGTON ROAD	WILMINGTON, NC 28435	(910) 283-7133	WILMINGTON
PINECROFT	2022 W. VANDALIA RD.	GREENSBORO, NC 27407	(910) 299-6081	PIEDMONT
PINEOLA MISS	P.O. BOX 446	PINEOLA, NC 28662	(704) 733-1225	AVERY
PINETOPS	P O BOX 34	PINETOPS, NC 27864	(919) 827-5407	SOUTH ROANOKE
PINETOWN MSNRY	3298 LONG RIDGE ROAD	PINETOWN, NC 27865	(919) 758-1894	SOUTH ROANOKE
PINEVIEW	3357 NORTH 117	GOLDSBORO, NC 27530	(919) 735-9382	NEUSE
PINEY MOUNTAIN	P.O. BOX 1727	WEAVERVILLE, NC 28787	(704) 626-2200	FRENCH BROAD
PINEY FOREST	4065 ANDREW JACKSON HWAY	CHADBOURN, NC 28431	(910) 654-5284	COLUMBUS
PINEY GREEN	6040 HIGH HOUSE ROAD	SALEMBURG, NC 28385	(910) 564-6743	NEW SOUTH RIVER
PINEY GROVE	ROUTE 1	FAIRMONT, NC 28340	(910) 628-9744	BURNT SWAMP
PINEY GROVE	1818 N.MCCULLEN RD.	FAISON, NC 28341	(910) 564-6061	EASTERN
PINEY GROVE	3217 PINEY GROVE-WILBON ROAD	FUQUAY-VARINA, NC 27526	(919) 552-3522	RALEIGH
PINEY GROVE	P.O.BOX 5	LEICESTER, NC 28748	(704) 683-4662	FRENCH BROAD
PINEY GROVE	229 PINEY GROVE CIRCLE	LENOIR, NC 28645	(704) 754-6736	CALDWELL
PINEY GROVE	278 PINEY GROVE CHURCH RD	MT. AIRY, NC 27030	(910) 386-8368	SURRY
PINEY GROVE	2526 BALLS CREEK RD	NEWTON, NC 28658	(704) 241-9400	SOUTH FORK
PINEY GROVE	PO BOX 94	OLD FORT, NC 28762	(704) 668-4671	BLUE RIDGE
PINEY GROVE	335 PINEY GROVE RD.	POLLOCKSVILLE, NC 28573		ATLANTIC
PINEY GROVE	P.O. BOX 1287	SWANSBORO, NC 28584	(910) 326-3427	NEW RIVER
PINEY GROVE	2930 PINEY GROVE CH RD	WILLIAMSTON, NC 27892	(919) 792-1342	SOUTH ROANOKE
PINEY GROVE CHAPEL	4440-A PINEY GROVE ROAD	ANGIER, NC 27501	(919) 639-2481	LITTLE RIVER
PINEY KNOB	ROUTE 3 BOX 415	RUTHERFORDTON, NC 28139	(704) 286-9895	GREEN RIVER
PINEY MOUNTAIN	PO BOX 519	ELLENBORO, NC 28040	(704) 453-0373	SANDY RUN
PINEYWOOD	545 PINEYWOOD CHURCH RD.	CAMERON, NC 28326	(910) 245-1060	SANDHILLS
PINK HILL FIRST	PO BOX 308	PINK HILL, NC 28572	(919) 568-3825	NEUSE
PINKNEY	3157 NC 581 NORTH	FREMONT, NC 27830	(919) 242-6288	NEUSE
PINNACLE	PO BOX 126	PINNACLE, NC 27043		PILOT MOUNTAIN
PINNACLE VIEW	ROUTE 1	LEICESTER, NC 28748	(704) 683-2744	NC GENERAL GRP
PINNACLE VIEW	228 SHOALS ROAD	PINNACLE, NC 27043	(910) 325-2511	SURRY
PISGAH	ROUTE 13 BOX 95	LENOIR, NC 28645		CALDWELL
PISGAH	3076 NC HWY 210	SMITHFIELD, NC 27577	(919) 934-8048	JOHNSTON
PISGAH FOREST	P. O. BOX 639	PISGAH FOREST, NC 28768	(704) 877-4223	TRANSYLVANIA
PISGAH INC.	PO BOX 388	CASAR, NC 28020	(704) 538-9638	SOUTH MOUNTAIN
PITTMAN GROVE (WC)	RT. 2, BOX 155-B	RAEFORD, NC 28376	(910) 875-5045	NEW SOUTH RIVER
PITTS	2897 PITTS SCHOOL ROAD	HARRISBURG, NC 28075	(704) 786-1953	CABARRUS
PITTSBORO	PO BOX 696	PITTSBORO, NC 27312	(919) 542-2986	SANDY CREEK
PITTSBORO MISSION	PO BOX 696	PITTSBORO, NC 27312	(919) 542-2986	SANDY CREEK
PLAINSVIEW	266 PLAINSVIEW CHURCH RD.	LAWNDALE, NC 28090	(704) 538-9031	KINGS MOUNTAIN
PLAINVIEW	3540 DALLAS HIGH SHOALS HWY.	DALLAS, NC 28034	(704) 922-9992	GASTON
PLAINVIEW	5200 CHEEK ROAD	DURHAM, NC 27704	(919) 682-2591	YATES
PLAINVIEW	402 BRADLEY RD	ELLENBORO, NC 28040	(704) 245-9008	SANDY RUN
PLAZA	3321 THE PLAZA	CHARLOTTE, NC 28205	(704) 334-3913	METROLINA
PLEASANT BALSAM	ROUTE 1, BOX 190	WAYNESVILLE, NC 28786	(704) 456-6006	HAYWOOD
PLEASANT GAP	RT 2 BOX 116	GREEN MOUNTAIN, NC 28740		YANCEY
PLEASANT GARDEN	P. O. BOX 157	PLEASANT GARDEN, NC 27313	(910) 671-5382	PIEDMONT
PLEASANT GARDENS	RR 4 BOX 652	MARION, NC 28752	(704) 724-4383	BLUE RIDGE
PLEASANT GROVE	RT. 1, BOX 39	AULANDER, NC 27805	(919) 345-0834	WEST CHOWAN
PLEASANT GROVE	2004 HAYES ROAD	CREEDMOOR, NC 27522	(919) 528-2793	FLAT RIVER
PLEASANT GROVE	ROUTE 33 BOX 431-B	FAYETTEVILLE, NC 28301	(910) 483-3098	NEW SOUTH RIVER
PLEASANT GROVE	10005 LAKE WHEELER ROAD	FUQUAY-VARINA, NC 27526	(919) 552-4634	RALEIGH
PLEASANT GROVE	ROUTE 2	GREEN MTN., NC 28740		YANCEY
PLEASANT GROVE	3812 GROOMETOWN RD.	GREENSBORO, NC 27407	(910) 299-2622	PIEDMONT
PLEASANT GROVE	ROUTE 4, BOX 198	HENDERSONVILLE, NC 28739	(704) 891-8929	CAROLINA
PLEASANT GROVE	413 EDGERTON RD	MILL SPRING, NC 28756	(704) 625-9025	POLK
PLEASANT GROVE	141 PLEASANT GROVE CHURCH RD	MT. GILEAD, NC 27306	(910) 572-1181	MONTGOMERY
PLEASANT GROVE	4848 PLEASANT GROVE CH RD	NASHVILLE, NC 27856		TAR RIVER
PLEASANT GROVE	P O BOX 333	NORTH WILKESBORO, NC 28659	(910) 973-4995	BRUSHY MOUNTAIN
PLEASANT GROVE	18523 NEWSOME ROAD	OAKBORO, NC 28129	(704) 485-3944	STANLY
PLEASANT GROVE	1247 SANDHILL ROAD	ROCKINGHAM, NC 28379	(910) 997-2074	PEE DEE
PLEASANT GROVE	3982 CLINGMAN ROAD	RONDA, NC 28670	(910) 984-3463	ELKIN

PLEASANT GROVE	ROUTE 8 BOX 806	RUTHERFORDTON, NC 28139	(704) 287-0085	GREEN RIVER
PLEASANT GROVE	3932 PLEASANT GROVE CH RD	SHELBY, NC 28150	(704) 487-8346	KINGS MOUNTAIN
PLEASANT GROVE	848 PISGAH CHURCH ROAD	STONY POINT, NC 28678	(704) 876-0747	ROCKY FACE
PLEASANT GROVE	RR 2 BOX 169	WADESBORO, NC 28170	(704) 694-9130	ANSON
PLEASANT GROVE	1241 OLD FAIRGROUND RD	WILLOW SPRINGS, NC 27592	(919) 894-4454	JOHNSTON
PLEASANT GROVE	1564 SILVERSTONE ROAD	ZIONVILLE, NC 28698	(704) 297-2490	THREE FORKS
PLEASANT HILL	P. O. BOX 18293	ASHEVILLE, NC 28814	(704) 645-3640	BUNCOMBE
PLEASANT HILL	593 PLEASANT HILL DR.	ELKIN, NC 28621	(910) 835-3401	ELKIN
PLEASANT HILL	P.O. BOX 1240	ELLERBE, NC 28338		PEE DEE
PLEASANT HILL	1067 NORTH SKEENAH ROAD	FRANKLIN, NC 28734		MACON
PLEASANT HILL	2358 PLEASANT HILL CHURCH ROAD	GROVER, NC 28073	(704) 487-6192	KINGS MOUNTAIN
PLEASANT HILL	ROUTE 13, BOX 94	HENDERSONVILLE, NC 28739	(704) 696-9632	CAROLINA
PLEASANT HILL	218 HWY 218 E	MONROE, NC 28110	(704) 753-4768	UNION
PLEASANT HILL	2396 ENOLA ROAD	MORGANTON, NC 28655	(704) 437-4082	CATAWBA RIVER
PLEASANT HILL	P.O. BOX 1025	MT. PLEASANT, NC 28124	(704) 436-6331	CABARRUS
PLEASANT HILL	ROUTE 4 BOX 261-K	MURPHY, NC 28906		TRUETT
PLEASANT HILL	471 US HWY 19E N	NEWLAND, NC 28657	(704) 733-3378	AVERY
PLEASANT HILL	1309 N PEA RIDGE ROAD	PITTSBORO, NC 27312	(919) 542-5158	SANDY CREEK
PLEASANT HILL	ROUTE 5 BOX 469	RUTHERFORDTON, NC 28139	(704) 286-9218	GREEN RIVER
PLEASANT HILL	RR 5 BOX 384	TAYLORSVILLE, NC 28681	(704) 632-8721	ALEXANDER
PLEASANT HILL	473 MIDWAY DR	WHITEVILLE, NC 28472	(910) 654-4807	COLUMBUS
PLEASANT HOME	11028 HWY. 16 NORTH	GRASSY CREEK, NC 28631		ASHE
PLEASANT HOME	735 PLEASANT HOME CH RD	MILLERS CREEK, NC 28651	(910) 667-4916	BRUSHY MOUNTAIN
PLEASANT HOME	162 BYRD ROAD	ROARING RIVER, NC 28669	(910) 957-4380	ELKIN
PLEASANT HOPE	5018 ROSE BUD CHURCH ROAD	ELM CITY, NC 27822	(919) 237-7387	SOUTH ROANOKE
PLEASANT HOPE	RT. 3, BOX 374	FAIRMONT, NC 28340	(910) 628-9258	ROBESON
PLEASANT MEMORY	RR 1 BOX 652	COATS, NC 27521	(910) 897-5028	LITTLE RIVER
PLEASANT PLAINS	3316 PLEASANT PLAINS RD.	MATTHEWS, NC 28105-5229	(704) 847-9237	METROLINA
PLEASANT PLAINS	31 PLEASANT PLAINS RD	WHITEVILLE, NC 28472	(910) 642-3939	COLUMBUS
PLEASANT RIDGE	PO BOX 1159	MORGANTON, NC 28680	(704) 437-0310	CATAWBA RIVER
PLEASANT RIDGE	198 PLEASANT RIDGE CHURCH ROAD	SHELBY, NC 28152	(704) 434-6431	KINGS MOUNTAIN
PLEASANT RIDGE	1997 PLEASANT RIDGE ROAD	STATE ROAD, NC 28676	(910) 874-2875	ELKIN
PLEASANT UNION	RT. 2, 2300 PLEASANT UNION RD.	ROSEBORO, NC 28382	(910) 525-4818	NEW SOUTH RIVER
PLEASANT VALLEY	224 HICKS HOLLOW ROAD	ELK PARK, NC 28622	(704) 733-5969	AVERY
PLEASANT VALLEY	137 HALE'S DRIVE	JEFFERSON, NC 28640		ASHE
PLEASANT VIEW	PO BOX 576	FAIRMONT, NC 28340	(910) 628-6490	BURNT SWAMP
PLEASANT VIEW	1834 US 70 EAST	MORGANTON, NC 28655	(704) 437-3469	CATAWBA RIVER
PLEASANT VIEW	154 MT. VIEW DRIVE	MOUNT AIRY, NC 27030	(910) 786-6662	SURRY
PLEASANT VIEW	528 THURMOND RD.	THURMOND, NC 28683	(910) 874-7936	ELKIN
PLYLER CHURCH	25958 AUSTIN RD.	ALBEMARLE, NC 28001	(704) 982-6712	STANLY
PLYMOUTH FIRST	P O BOX 400	PLYMOUTH, NC 27962	(919) 793-5026	SOUTH ROANOKE
POLE CREEK	96 SNOW HILL CHURCH ROAD	CANDLER, NC 28715	(704) 667-4053	BUNCOMBE
POLEY BRIDGE	5790 NEW BRITTON HIGHWAY EAST	WHITEVILLE, NC 28472	(910) 642-5729	DOCK
POLK BAPTIST SPANISH MISSION	70 COLD SPRINGS RD	MILL SPRING, NC 28756	(704) 625-4676	POLK
POLKTON	PO BOX 6	POLKTON, NC 28135	(704) 272-8634	ANSON
POLKVILLE	PO BOX 245	POLKVILLE, NC 28136	(704) 538-7464	KINGS MOUNTAIN
POLLOCKSVILLE	PO BOX 208	POLLOCKSVILLE, NC 28573	(919) 224-6511	ATLANTIC
POOVEY'S CHAPEL	2822 POOVEYS CHAPEL CHURCH RD	HUDSON, NC 28638	(704) 728-7210	CALDWELL
POOVEY'S GROVE	P.O BOX 4887	GRANITE, NC 28630	(704) 396-3745	CALDWELL
POPLAR BRANCH	P.O. BOX 242	GRANDY, NC 27939	(919) 458-8242	CHOWAN
POPLAR CREEK	1371 POPLAR CREEK RD	HENDERSON, NC 27536	(919) 492-0530	FLAT RIVER
POPLAR GROVE	166 AUTUMN RIDGE ROAD	BOONE, NC 28607		THREE FORKS
POPLAR GROVE	3476 POPLAR TENT ROAD NW	CONCORD, NC 28027	(704) 782-0078	CABARRUS
POPLAR GROVE	90 GIDDENSVILLE RD.	FAISON, NC 28341	(910) 267-7191	EASTERN
POPLAR SPRING	RT 2, BX 317	ZEBULON, NC 27597	(919) 496-5201	TAR RIVER
POPLAR SPRINGS	1106 POPLAR SPRINGS CH RD	SHELBY, NC 28152	(704) 487-8802	KINGS MOUNTAIN
POPLAR SPRINGS	RT. 2, BOX 496	STATE ROAD, NC 28676	(910) 835-7244	ELKIN
POPLAR SPRINGS	ROUTE 2 BOX 455	TAYLORSVILLE, NC 28681	(704) 632-5149	ROCKY FACE
POPLIN GROVE	28086 POPLIN GROVE CH. RD	ALBEMARLE, NC 28001	(704) 982-3551	STANLY
PORES FORD	3630 POORS FORD RD	RUTHERFORDTON, NC 28139	(704) 245-6136	SANDY RUN
PORTER	16562-A US 52 HWY S	NORWOOD, NC 28128	(704) 982-2811	STANLY
PORTER SWAMP	PO BOX 98	CERRO GORDO, NC 28430	(910) 654-4707	COLUMBUS
PORTUGUESE BIBLE STUDY	115 C NORTH AVENUE	WAKE FOREST, NC 27587		RALEIGH
POSTON	4121 S. NC 41	WALLACE, NC 28466	(910) 285-2439	EASTERN
POTECASI	PO BOX 8	POTECASI, NC 27867	(919) 587-7271	WEST CHOWAN
POTTER'S HOUSE	PO BOX 776	WINDSOR, NC 27983	(919) 794-5433	WEST CHOWAN
POTTERS HILL	180 PINK HILL RD	PINK HILL, NC 28572		NEW RIVER
POWDERMILL	RT 1, POWDERMILL ROAD	NEWLAND, NC 28657	(704) 765-2468	AVERY
POWELLS POINT	RT 1, BOX 155	POWELLS POINT, NC 27966	(919) 491-2348	CHOWAN
POWELLSVILLE	PO BOX 5	POWELLSVILLE, NC 27967	(919) 332-5418	WEST CHOWAN
PRENTISS	605 MIDDLE SKEENAH ROAD	FRANKLIN, NC 28734		MACON
PRIMERA IGLESIA	301 NORTHERN BLVD	WILMINGTON, NC 28401	(910) 763-5843	WILMINGTON
PRIMERA IGLESIA BAUTISTA	2840 CEMETERY ROAD	SANFORD, NC 27330	(919) 776-9020	SANDY CREEK
PRIMERA MISSION BAUTISTA	P.O.BOX 1467	WILSON, NC 27894-1467	(919) 243-5163	SOUTH ROANOKE
PRINCETON	PO BOX 215	PRINCETON, NC 27569	(919) 936-4001	JOHNSTON
PRITCHARD MEMORIAL	1117 SOUTH BOULEVARD	CHARLOTTE, NC 28203	(704) 376-1571	METROLINA
PROCTORS CHAPEL	ROUTE 4 BOX 72	ROCKY MOUNT, NC 27801	(919) 446-3683	NORTH ROANOKE
PROCTORVILLE	P. O. BOX 40	PROCTORVILLE, NC 28375	(910) 628-7769	ROBESON
PROFFIT'S GROVE	3200 MEAT CAMP ROAD	BOONE, NC 28607	(704) 262-9642	THREE FORKS
PROGRESSIVE	2504 CREECH ROAD	RALEIGH, NC 27610	(919) 828-8373	RALEIGH
PROMISE LAND	PO BOX 327	TUCKASEGEE, NC 28783	(704) 293-9461	TUCKASEIGEE
PROSPECT	502 PROSPECT CHURCH ROAD	ALBEMARLE, NC 28001	(704) 982-5284	STANLY
PROSPECT	2610 PROSPECT CHURCH RD	MOORESBORO, NC 28114	(704) 657-6961	SANDY RUN
PROSPECT	946 LITTLE MACEDONIA RD.	SUPPLY, NC 28462	(910) 754-8445	BRUNSWICK
PROSPECT	RT. 1 BOX 166	TROY, NC 27371	(910) 572-4738	MONTGOMERY
PROSPERITY	GENERAL DELIVERY	TRADE, TN 37691		ASHE
PROVIDENCE	4921 RANDOLPH ROAD	CHARLOTTE, NC 28211-4000	(704) 366-2784	METROLINA
PROVIDENCE	1268 IRELAND DRIVE	FAYETTEVILLE, NC 28304	(910) 323-8610	NEW SOUTH RIVER
PROVIDENCE	3908 S. NEW HOPE RD.	GASTONIA, NC 28056	(704) 824-4991	GASTON
PROVIDENCE	POST OFFICE BOX 335	HARRISBURG, NC 28075	(704) 455-2813	CABARRUS
PROVIDENCE	7618 PROVIDENCE CHURCH RD	HICKORY, NC 28602	(704) 324-9305	THERON RANKIN
PROVIDENCE	PO BOX 36	HOLLY RIDGE, NC 28445	(910) 329-6051	NEW RIVER
PROVIDENCE	P O BOX 5666	LENIOR, NC 28645	(704) 728-4172	CALDWELL

PROVIDENCE	4603 OLD RT 75	OXFORD, NC 27565	(919) 693-8673	FLAT RIVER
PROVIDENCE	6339 GLENWOOD AVE	RALEIGH, NC 27612	(919) 571-1171	RALEIGH
PROVIDENCE	620 ANDREW STREET	SALISBURY, NC 28144		ROWAN
PROVIDENCE	P. O. BOX 104	SHAWBORO, NC 27973-0104	(919) 232-3250	CHOWAN
PROVIDENCE	770 EDEN RD.	STONEVILLE, NC 27048	(910) 627-0737	DAN VALLEY
PROVIDENCE	PO BOX 475	WAXHAW, NC 28173	(704) 843-2437	UNION
PROVIDENCE (C)	5762 WALTERS MILL ROAD	PROVIDENCE, NC 27315-9701	(910) 388-5159	BEULAH
PROVIDENCE (P)	1319 VIRGILINA ROAD	ROXBORO, NC 27573	(910) 599-6111	BEULAH
PURLEAR	P O BOX 70	PURLEAR, NC 28665	(910) 838-9010	BRUSHY MOUNTAIN
PUTNAM MEMORIAL	1146 COUNTY HOME ROAD	SHELBY, NC 28152	(704) 487-6415	KINGS MOUNTAIN
QUAKER GAP	ROUTE 5, BOX 375	KING, NC 27021	(910) 994-2117	PILOT MOUNTAIN
QUANKIE	ROUTE 2 BOX 411	ROANOKE RAPIDS, NC 27870	(919) 537-4555	NORTH ROANOKE
RACE PATH	1171 RACE PATH CH RD	ELLENBORO, NC 28040	(704) 453-8321	SANDY RUN
RAEFORD FIRST	333 N. MAIN STREET	RAEFORD, NC 28376	(910) 875-3508	ROBESON
RAFT SWAMP	590 CATON RD.	LUMBERTON, NC 28358	(910) 738-2784	ROBESON
RALEIGH BAPTIST DEAF MISSION	P. O. BOX 6098	RALEIGH, NC 27628	(919) 833-9914	RALEIGH
RALEIGH FIRST	99 N. SALISBURY STREET	RALEIGH, NC 27603	(919) 832-4485	RALEIGH
RALEIGH ROAD	3892 RALEIGH ROAD	HENDERSON, NC 25736	(919) 438-4911	CULLOM
RALEIGH ROAD	P O BOX 1058	WILSON, NC 27894	(919) 243-0383	SOUTH ROANOKE
RAMOTH GILEAD	1308 SCHOOLHOUSE ROAD	ELIZABETH CITY, NC 27909	(919) 771-8044	CHOWAN
RAMSEUR FIRST	PO BOX 544	RAMSEUR, NC 27316	(910) 824-8776	RANDOLPH
RANDLEMAN FIRST	100 NORTH MAIN STREET	RANDLEMAN, NC 27317	(910) 498-8255	RANDOLPH
RANGER	206 JOHNSON RD.	MURPHY, NC 28906	(704) 644-5020	TRUETT
RANKIN	3317 SUMMIT AVENUE	GREENSBORO, NC 27405	(910) 621-3343	PIEDMONT
RANKIN LAKE	PO BOX 564	DALLAS, NC 28034	(704) 922-4806	GASTON
RANLO	1517 SPENCER MOUNTAIN RD	GASTONIA, NC 28054	(704) 824-1146	GASTON
RANSDELL CHAPEL	888 M.C. WILDER RD	LOUISBURG, NC 27549	(919) 496-2894	TAR RIVER
RATCLIFFE COVE	1010 RATCLIFFE COVE ROAD	WAYNESVILLE, NC 28786	(704) 452-0376	HAYWOOD
RAWLS	RR 6 BOX 37	FUQUAY-VARINA, NC 27526	(919) 552-6905	LITTLE RIVER
RAYNHAM	RT. 1, BOX 196	ROWLAND, NC 28383		ROBESON
REAVIS MEMORIAL	711 KNIGHTDALE AVE.	HIGH POINT, NC 27263	(910) 431-7113	CENTRAL
REBELS CREEK	ROUTE 3	BAKERSVILLE, NC 28705	(704) 669-6036	MITCHELL
RED BANK	PO BOX 39	GERMANTON, NC 27019	(910) 767-8921	PILOT MOUNTAIN
RED BANK	POST OFFICE BOX 645	WAYNESVILLE, NC 28786	(704) 456-6295	HAYWOOD
RED BRANCH	1817 OLD RIVER RD.	CARTHAGE, NC 28327	(910) 947-1633	SANDHILLS
RED BUD	1284 NC HWY 58	CASTALIA, NC 27816	(919) 853-3787	TAR RIVER
RED CROSS	18040 RIDGECREST RD	OAKBORO, NC 28129	(704) 485-4332	STANLY
RED HILL	RR 2 BOX 269	POLKTON, NC 28135	(704) 826-8033	ANSON
RED MOUNTAIN	PO BOX 103	ROUGEMONT, NC 27572	(919) 477-2293	YATES
RED OAK	POST OFFICE BOX 36	RED OAK, NC 27868	(919) 443-0376	NORTH ROANOKE
RED SPRINGS FIRST	P. O. BOX 166	RED SPRINGS, NC 28377	(910) 843-4571	ROBESON
REDDICKS GROVE	1760 REDDICK GROVE ROAD	WILLIAMSTON, NC 27892	(919) 792-6551	SOUTH ROANOKE
REDMON	675 BEAR CREEK RD.	MARSHALL, NC 28753		FRENCH BROAD
REECE'S CHAPEL	3090 MILL CREEK RD.	NEWPORT, NC 28570	(919) 726-3276	ATLANTIC
REED MEMORIAL	756 FAIRVIEW ROAD	ASHEVILLE, NC 28803	(704) 274-7639	BUNCOMBE
REEDS	180 REEDS BAPT CH RD	LEXINGTON, NC 27292	(910) 787-5360	LIBERTY
REEDY BRANCH	3047 E. MCDONALD	FAIRMONT, NC, 28340	(910) 628-9117	BURNT SWAMP
REEDY CREEK	1524 N. HARRISON AVE.	CARY, NC 27513-2401	(919) 677-1920	RALEIGH
REEDY CREEK	8600 HOOD RD.	CHARLOTTE, NC 28215	(804) 535-2087	METROLINA
REEDY CREEK	123 NORTH FRONT STREET	WARRENTON, NC 27589	(919) 257-4338	CULLOM
REEDY FORK	4709 YANCEYVILLE RD.	BROWNS SUMMIT, NC 27214	(910) 621-0456	PIEDMONT
REEPSVILLE	1513 ALF HOOVER ROAD	VALE, NC 28168	(704) 276-1152	SOUTH FORK
REFUGE	P.O. BOX 36	DANA, NC 28724	(704) 685-8544	CAROLINA
REHOBOTH	PO BOX 157	CLYDE, NC 28721	(704) 627-0308	HAYWOOD
REHOBOTH	P.O. BOX 56	MAPLE, NC 27956	(919) 232-2369	CHOWAN
REIDSVILLE FIRST	409 S. MAIN ST.	REIDSVILLE, NC 27320	(910) 342-4227	DAN VALLEY
RENNERT	RENNERT ROAD	SHANNON, NC 28386		ROBESON
REPUBLICAN	301 STERLINGWORTH ST.	WINDSOR, NC 27983	(919) 794-4237	WEST CHOWAN
REYNOLDS	520 ROSE HILL ROAD	ASHEVILLE, NC 28803	(704) 299-4409	BUNCOMBE
REYNOLDSON	P O BOX 1	GATES, NC 27937	(919) 357-0595	CHOWAN
RHODHISS FIRST	P.O. BOX 29	RHODHISS, NC 28667	(704) 396-1224	CALDWELL
RICH FORK	3993 OLD HWY 29	THOMASVILLE, NC 27360	(910) 476-6258	LIBERTY
RICH MOUNTAIN	4622 HOWARD'S CREEK ROAD	BOONE, NC 28607		THREE FORKS
RICH SQUARE	P O BOX 589	RICH SQUARE, NC 27869	(919) 539-2546	WEST CHOWAN
RICHARDSON	902 BARRY LEWIS ROAD	BLADENBORO, NC 28320	(910) 648-4181	BLADEN
RICHFIELD	P O BOX 96	RICHFIELD, NC 28137	(704) 463-7894	STANLY
RICHLAND	2323 OLD HUMBLE MILL ROAD	ASHEBORO, NC 27203	(910) 629-3344	RANDOLPH
RICHLAND	POST OFFICE BOX 724	WAYNESVILLE, NC 28786	(704) 456-5023	HAYWOOD
RICHLANDS FIRST	PO BOX 636	RICHLANDS, NC 28574	(910) 324-4147	NEW RIVER
RICHMOND HILL	2205 RICHMOND HILL CH RD	BOONVILLE, NC 27011	(910) 699-8139	YADKIN
RIDGE	3818 OLD YORK ROAD	GASTONIA, NC 28056	(704) 867-0091	GASTON
RIDGE ROAD	2011 RIDGE ROAD	RALEIGH, NC 27607	(919) 787-4423	RALEIGH
RIDGECREST	1104 MILTON ROAD	DURHAM, NC 27712	(919) 477-5426	YATES
RIDGECREST	206 RIDGECREST BAP. CH. RD.	FRANKLIN, NC 28734		MACON
RIDGECREST	PO BOX 53	RIDGECREST, NC 28770	(704) 669-7612	BUNCOMBE
RIDGECREST	2817 DURHAM RD.	WAKE FOREST, NC 27587	(919) 556-4775	RALEIGH
RIDGEVIEW	RT. 2, BOX 438	MT. HOLLY, NC 28120	(704) 827-3856	GASTON
RIDGEWAY	525 OLD 19-23 HIGHWAY	CANDLER, NC 28715	(704) 667-4442	BUNCOMBE
RIEGELWOOD	PO BOX 568	RIEGELWOOD, NC 28456	(910) 655-3347	COLUMBUS
RILEY'S CREEK	19845 NC HWY 210	ROCKY POINT, NC 28457	(910) 675-0513	WILMINGTON
RIVER BEND	5001 HWY 17 SOUTH	NEW BERN, NC 28562	(919) 633-6544	ATLANTIC
RIVER VIEW	2230 RIVERVIEW RD	LINCOLNTON, NC 28092	(704) 735-3935	SOUTH FORK
RIVERMONT	2709 RICHLANDS ROAD	KINSTON, NC 28504	(919) 527-5595	NEUSE
RIVERSIDE	871 RIVERSIDE DRIVE	ASHEVILLE, NC 28804	(704) 254-1143	BUNCOMBE
RIVERSIDE	76 RIVERSIDE DRIVE	CRAMERTON, NC 28032	(704) 824-7785	GASTON
RIVERSIDE	1528 WEEKSVILLE ROAD	ELIZABETH CITY, NC 27909	(919) 330-2790	CHOWAN
RIVERSIDE	1568 EAST HARDEN STREET	GRAHAM, NC 27253	(910) 226-1331	MT ZION
RIVERSIDE	5043 NC HWY 210 E	HARRELLS, NC 28444	(910) 532-4709	BLADEN
RIVERSIDE	PO BOX 54	HARRIS, NC 28074	(704) 245-8111	SANDY RUN
RIVERSIDE	1206 NC HWY. 45N	MERRY HILL, NC 27957	(919) 356-4566	WEST CHOWAN
RIVERSIDE	516 NC 126	MORGANTON, NC 28655	(704) 438-0090	CATAWBA RIVER
RIVERSIDE	P O BOX 321	PLYMOUTH, NC 27962	(919) 793-4122	SOUTH ROANOKE
RIVERSIDE	8123 RIVERSIDE ROAD	SEAGROVE, NC 27341	(910) 879-3704	RANDOLPH

RIVERSIDE	15218 SEVEN CREEKS HWY	TABOR CITY, NC 28463	(910) 653-2404	DOCK
RIVERSIDE	ROUTE 3, BOX 431	WAYNESVILLE, NC 28786	(704) 648-4709	HAYWOOD
RIVERVIEW	2798 ED LITTLE ROAD	CRESTON, NC 28615		ASHE
RIVERVIEW	ROUTE 3 BOX 873	WASHINGTON, NC 27889	(919) 946-0385	SOUTH ROANOKE
RIVES CHAPEL	4338 RIVES CHAPEL CHURCH RD.	SILER CITY, NC 27344	(919) 742-5893	SANDY CREEK
ROAN MOUNTAIN	P.O. BOX 668	BAKERSVILLE, NC 28705	(704) 688-3220	MITCHELL
ROANOKE	618 ROANOKE CHURCH ROAD	MONROE, NC 28110	(704) 283-6297	UNION
ROANOKE	P.O. BOX 356	ROANOKE RAPIDS, NC 27870	(919) 826-3342	NORTH ROANOKE
ROANOKE RAPIDS FIRST	515 BECKER DRIVE	ROANOKE RAPIDS, NC 27870	(919) 537-6171	NORTH ROANOKE
ROARING GAP	513 THURMOND ROAD	THURMOND, NC 28683	(910) 957-5322	STONE MOUNTAIN
ROARING RIVER	312 WHITE PLAINS RD	ROARING RIVER, NC 28669	(910) 696-5202	BRUSHY MOUNTAIN
ROBBINS FIRST	P.O. BOX 400	ROBBINS, NC 27325-0400	(910) 948-2768	SANDHILLS
ROBBINSVILLE FIRST	PO BOX 665	ROBBINSVILLE, NC 28771	(704) 479-3423	GRAHAM
ROBERDEL	1118 RICHMOND RD.	ROCKINGHAM, NC 28379	(910) 997-2733	PEE DEE
ROBERSONVILLE FIRST	P O BOX 445	ROBERSONVILLE, NC 27871	(919) 795-3601	SOUTH ROANOKE
ROBERTA	3281 ROBERTA RD.	CONCORD, NC 28027	(704) 786-5012	CABARRUS
ROBERTS CHAPEL	PO BOX 6	PENDLETON, NC 27862	(919) 585-1379	WEST CHOWAN
ROBINHOOD ROAD	5422 ROBINHOOD RD	WINSTON-SALEM, NC 27106	(910) 924-4241	PILOT MOUNTAIN
ROCK CREEK	2228 ROCK CREEK ROAD	NORTH WILKESBORO, NC 28659	(910) 696-2846	ELKIN
ROCK GROVE	3190 ALLENSVILLE ROAD	ROXBORO, NC 27573	(910) 599-3497	BEULAH
ROCK HILL	ROUTE 1, BOX 197	ARARAT, NC 27007		SURRY
ROCK OF AGES	RT 2, BOX 18-B	RED SPRINGS, NC 28377	(910) 843-3486	BURNT SWAMP
ROCK SPRING	7709 ELK CREEK DARBY ROAD	FERGUSON, NC 28624		STONY FORK
ROCK SPRING	913 POWELL BRIDGE RD	HARMONY, NC 28634	(704) 546-5496	YADKIN
ROCK SPRING	RT 8, BX 5328	LOUISBURG, NC 27549	(919) 496-6229	TAR RIVER
ROCK SPRING	29 ROCK SPRING CHURCH ROAD	PITTSBORO, NC 27312	(919) 542-3435	SANDY CREEK
ROCK SPRING	P O BOX 509	TOWNSVILLE, NC 27584	(919) 492-4688	FLAT RIVER
ROCK SPRINGS	ROUTE 1	CLYDE, NC 28721	(704) 627-8607	HAYWOOD
ROCK SPRINGS	320 WAGONER ROAD	MCGRADY, NC, NC 28649	(910) 973-8294	STONE MOUNTAIN
ROCK SPRINGS	ROUTE 5 BOX 385 B	RUTHERFORDTON, NC 28139		GREEN RIVER
ROCKDALE	RT 1 BOX 155	BAKERSVILLE, NC 28705	(704) 765-9632	MITCHELL
ROCKDALE	35 TANGLEWOOD DRIVE	WHITTIER, NC 28789		TUCKASEIGEE
ROCKFORD	1044 ROCKFORD ROAD	DOBSON, NC 27017	(910) 374-4402	SURRY
ROCKINGHAM FIRST	PO BOX 804	ROCKINGHAM, NC 28379	(910) 895-4016	PEE DEE
ROCKWELL	133 ROCKWELL LOOP	MOORESVILLE, NC 28115	(704) 892-7302	METROLINA
ROCKWELL FIRST	POST OFFICE BOX 756	ROCKWELL, NC 28138	(704) 279-6120	ROWAN
ROCKY CREEK	RT 1, BOX 265	MORAVIAN FALLS, NC 28654	(910) 921-3291	BRUSHY MOUNTAIN
ROCKY CROSS	13452 BURGESS RD	MIDDLESEX, NC 27557	(919) 269-9993	TAR RIVER
ROCKY FACE	ROUTE 1	CANTON, NC 28716		HAYWOOD
ROCKY FACE	PO BOX 397	TAYLORSVILLE, NC 28681	(704) 632-8561	ROCKY FACE
ROCKY HILL	P. O. BOX 356	CEDAR MOUNTAIN, NC 28718	(704) 862-5611	TRANSYLVANIA
ROCKY HILL	823 MOUNTAIN VIEW RD.	STATESVILLE, NC 28677	(704) 592-5421	BRIER CREEK
ROCKY HOCK	113 ROCKY HOCK CHURCH ROAD	EDENTON, NC 27932	(919) 221-4133	CHOWAN
ROCKY KNOLL	501 KIRKLAND ST.	GREENSBORO, NC 27406	(910) 274-3188	PIEDMONT
ROCKY MOUNT	RR 2 BOX 124	POLKTON, NC 28135	(704) 826-8142	ANSON
ROCKY MOUNT FIRST	200 SOUTH CHURCH STREET	ROCKY MOUNT, NC 27804	(919) 446-9113	NORTH ROANOKE
ROCKY POINT	PO BOX 400	ROCY POINT, NC 28457	(910) 675-2535	WILMINGTON
ROCKY RIVER	5500 WILORA LAKE RD	CHARLOTTE, NC 28212	(704) 537-2441	CABARRUS
ROCKY RIVER	11525 LOWER ROCKY RIVER	CONCORD, NC 28025	(704) 455-5001	CABARRUS
ROCKY RIVER	ROUTE 2 BOX 283-B	POLKTON, NC 28135	(704) 826-8588	ANSON
ROCKY RIVER	4436 SILER CITY SNOW CAMP ROAD	SILER CITY, NC 27344	(919) 742-5571	SANDY CREEK
ROCKY SPRINGS	PO BOX 63	COLLETTSVILLE, NC 28611	(704) 754-2595	CALDWELL
RODGERS PARK	P.O. BOX 1206	KANNAPOLIS, NC 28082-1206	(704) 932-8712	CABARRUS
ROLESVILLE	PO BOX 185	ROLESVILLE, NC 27571	(919) 556-3654	RALEIGH
ROLLING ROADS	2800 VANSTORY STREET	GREENSBORO, NC 27407	(910) 855-5076	PIEDMONT
RONDA FIRST	P.O. BOX 159	RONDA, NC 28670	(910) 835-6670	ELKIN
ROPER	PO BOX 38	ROPER, NC 27970	(919) 793-5439	CHOWAN
ROSE BAY	P.O. BOX 203	ENGELHARD, NC 27824	(919) 925-5391	CHOWAN
ROSE CREEK	80 BLUE RIDGE DRIVE	FRANKLIN, NC 28734		MACON
ROSE HILL	P. O. BOX 459	ROSE HILL, NC 28458	(910) 289-2250	EASTERN
ROSE OF SHARON	4109 GUESS ROAD	DURHAM, NC 27712	(919) 477-3993	YATES
ROSEBORO FIRST	PO BOX 306	ROSEBORO, NC 28382	(910) 525-4107	NEW SOUTH RIVER
ROSEDALE	2113 W 5TH ST.	WASHINGTON, NC 27889	(919) 975-6842	SOUTH ROANOKE
ROSELAND	1172 ROSEHILL DR	LINCOLNTON, NC 28092		SOUTH FORK
ROSEMARY	936 JACKSON STREET	ROANOKE RAPIDS, NC 27870	(919) 537-8034	NORTH ROANOKE
ROSEWOOD FIRST	562 NC 581 SOUTH	GOLDSBORO, NC 27530	(919) 734-5571	NEUSE
ROSS	1020 BULL HILL RD.	WINDSOR, NC 27983	(919) 794-4339	WEST CHOWAN
ROSS GROVE	1225 FALLSTON ROAD	SHELBY, NC 28150	(704) 482-6051	KINGS MOUNTAIN
ROUND HILL	6611 HUDLOW ROAD	UNION MILLS, NC 28167	(704) 287-2360	GREEN RIVER
ROUND KNOB	247 ROUND KNOB CHURCH RD.	W. JEFFERSON, NC 28694		ASHE
ROUNDHILL	1740 ROUNDHILL ROAD	BRYSON CITY, NC 28713		TENNESSEE RIVER
ROWAN	421 ROWAN RD.	CLINTON, NC 28328	(910) 592-7508	EASTERN
ROWLAND FIRST	P. O. BOX 397	ROWLAND,, NC 28383	(910) 422-3387	ROBESON
ROXBORO	POB 348	ROXBORO, NC 27573	(910) 599-9248	BEULAH
ROYAL OAKS	904 TEXAS ST.	KANNAPOLIS, NC 28083	(704) 932-7985	CABARRUS
ROZIER	RT. 8, BOX 224	LUMBERTON,, NC 28358	(910) 739-2276	ROBESON
RUFFIN STACEY	261 ESTES RD.	RUFFIN, NC 27326	(910) 939-2895	DAN VALLEY
RUFUS	4370 CHANTILLY DRIVE	GRANITE FALLS, NC 28630	(704) 396-2223	CALDWELL
RURAL HALL FIRST	P.O. BOX 387	RURAL HALL, NC 27045	(910) 969-5144	PILOT MOUNTAIN
RUSSELLS GROVE	4708 US HWY 220 BUS S	ASHEBORO, NC 27203	(910) 625-8407	RANDOLPH
RUTHERFORD COLLEGE FIRST	P.O. BOX 130	RUTHERFORD COL., NC 28671	(704) 879-9441	CATAWBA RIVER
RUTHERFORDTON FIRST	P O BOX 839	RUTHERFORDTON, NC 28139	(704) 286-9047	GREEN RIVER
RUTHERWOOD	142 DON HAYES RD	BOONE, NC 28607	(704) 264-5319	THREE FORKS
S ERWIN	PO BOX 282	ERWIN, NC 28339	(919) 897-4075	LITTLE RIVER
SABBATH HOME	RT 1 BOX 136	LANSING, NC 28643	(919) 384-3491	ASHE
SABBATH HOME	990 SABBATH HOME RD. SW	SUPPLY, NC 28462	(910) 842-6733	BRUNSWICK
SAINT ANDREW COMMUNITY	245 MELODY LANE	WINSTON-SALEM, NC 27105	(910) 767-7001	PILOT MOUNTAIN
SAINT JAMES	3245 OLD NORTHEAST ROAD	LAKE WACCAMAW, NC 28450	(910) 646-4195	BURNT SWAMP
SAINT JOHN'S	300 HAWTHORNE LANE	CHARLOTTE, NC 28204	(704) 333-5428	UNITED
SAINT PAUL MSRY	4646 GORDON ROAD	WILMINGTON, NC 28425	(910) 452-7007	WILMINGTON
SALEM	178 ROCKFORD RD.	DOBSON, NC 27017	(910) 374-4419	SURRY
SALEM	1401 SALEM CHURCH ROAD	ELIZABETH CITY, NC 27909	(919) 330-4275	CHOWAN
SALEM	1420 S. MARIETTA ST.	GASTONIA, NC 28054		GASTON

SALEM	P 0 BOX 676	LINCOLNTON, NC 28093	(704) 732-1131	SOUTH FORK	
SALEM	ROUTE 2, BOX 165-M	MAXTON, NC 28372	(910) 844-3964	BURNT SWAMP	
SALEM	PO BOX 394	SNEADS FERRY, NC 28460-0394	(910) 327-2161	NEW RIVER	
SALEM	RT. 2, BOX 257	WHITAKERS, NC 27891	(919) 443-2696	NORTH ROANOKE	
SALEM FORK	ROUTE 1	ELKIN, NC 28621	(910) 366-4722	SURRY	
SALEMBURG	P O BOX 537	SALEMBURG, NC 28385	(910) 525-4265	NEW SOUTH RIVER	
SALISBURY FIRST	223 NORTH FULTON ST.	SALISBURY, NC 28144	(704) 633-0431	ROWAN	
SALUDA FIRST	PO. BOX 95	SALUDA, NC 28773	(704) 749-3231	CAROLINA	
SAMARIA	3752 SAMARIA CHURCH LANE	MIDDLESEX, NC 27557	(919) 478-3350	TAR RIVER	
SAMARIA	3621 POOLE ROAD	RALEIGH, NC 27610	(919) 231-8035	RALEIGH	
SAND HILL	232 SAND HILL ROAD	ASHEVILLE, NC 28806		BUNCOMBE	
SAND HILL	P. O. BOX 2602	LUMBERTON, NC 28358	(910) 739-5976	ROBESON	
SANDHILL COMMUNITY	3697 FULFORD MCMILLAN ROAD	RAEFORD, NC 28376	(910) 875-8187	BURNT SWAMP	
SANDY ACRES	RT 1, BOX 241	PAGELAND, SC 29728	(803) 672-2113	UNION	
SANDY BOTTOM	RT. 4, BOX 494-A	KINSTON, NC 28501	(919) 569-8511	NEUSE	
SANDY BRANCH	715 SANDY BRANCH CHURCH ROAD	BEAR CREEK, NC 27207-9603	(919) 837-5331	SANDY CREEK	
SANDY CREEK	4765 SANDY CREEK CH RD	LIBERTY, NC 27298	(910) 622-3328	RANDOLPH	
SANDY CREEK	PO. BOX 60	LOUISBURG, NC 27549	(919) 853-2317	TAR RIVER	
SANDY CROSS	ROUTE 1, BOX 136	HOBBSVILLE, NC 27946	(919) 297-2173	CHOWAN	
SANDY FLAT	PO BOX 1113	BLOWING ROCK, NC 28605		STONY FORK	
SANDY GROVE	8299 NC 242 SOUTH	BLADENBORO, NC 28320	(910) 648-4581	BLADEN	
SANDY LEVEL	1314 SANDY LEVEL CH RD	BOSTIC, NC 28018	(704) 287-0909	SANDY RUN	
SANDY MUSH	676 US HWY 221A	FOREST CITY, NC 28043	(704) 245-2364	SANDY RUN	
SANDY PLAIN	1809 SANDY PLAINS CHURCH RD	TABOR CITY, NC 28463	(910) 653-4844	DOCK	
SANDY PLAINS	5323 UNION ROAD	GASTONIA, NC 28056	(704) 864-4226	GASTON	
SANDY PLAINS	2112 NEW HOUSE ROAD	SHELBY, NC 28150	(704) 434-6552	KINGS MOUNTAIN	
SANDY RIDGE	3702 16TH ST NE	HICKORY, NC 28601	(704) 256-8812	THERON RANKIN	
SANDY RIDGE	1106 SANDY RIDGE ROAD WEST	MONROE, NC 28112	(704) 764-3861	UNION	
SANDY RIDGE COMMUNITY	RR 2	MAXTON, NC 28364	(919) 844-5479	BURNT SWAMP	
SANDY RUN	PO BOX 297	MOORESBORO, NC 28114	(704) 434-6771	SANDY RUN	
SANDY RUN	PO BOX 95	ROXOBEL, NC 27872-0095	(919) 344-3541	WEST CHOWAN	
SANDY SPRINGS	293 SANDY SPRINGS ROAD	YADKINVILLE, NC 27055	(704) 546-7484	YADKIN	
SANDY SPRINGS FIRST	RT. 7 BOX 952	RUTHERFORDTON, NC 28139	(704) 863-4040	POLK	
SANFORD FIRST	202 SUMMIT AV	SANFORD, NC 27330	(919) 774-4220	SANDY CREEK	
SANTEETLAH	STAR ROUTE	ROBBINSVILLE, NC 28771		GRAHAM	
SARDIS	PO BOX 471210	CHARLOTTE, NC 28247	(704) 362-0811	METROLINA	
SARDIS	3602 UNIONVILLE-IND TR RD W	INDIAN TRAIL, NC 28079	(704) 882-1780	UNION	
SARDIS	5444 BROGDEN ROAD	SMITHFIELD, NC 27577	(919) 934-2288	JOHNSTON	
SARON	PO BOX 540	ELLERBE, NC 28338		PEE DEE	
SAWYER'S CREEK	PO. BOX 342	CAMDEN, NC 27921	(919) 335-2069	CHOWAN	
SCOTLAND NECK FIRST	P. O. DRAWER 539	SCOTLAND NECK, NC 27874	(919) 826-3911	NORTH ROANOKE	
SCOTTS CREEK	97 STEEPLE RD.	SYLVA, NC 28779	(704) 586-2631	TUCKASEIGEE	
SCOTTS HILL	185 SCOTTS HILL LOOP RD	WILMINGTON, NC 28405	(910) 686-9885	WILMINGTON	
SEA GATE	6115 OLEANDER DRIVE	WILMINGTON, NC 28403	(910) 791-8943	WILMINGTON	
SEA LEVEL MISSIONARY	PO BOX 40	SEA LEVEL, NC 28577	(919) 225-1151	ATLANTIC	
SEABOARD	P O BOX 357	SEABOARD, NC 27876	(919) 589-2951	WEST CHOWAN	
SEAGROVE FIRST	PO. BOX 177	SEAGROVE, NC 27341	(910) 873-7301	RANDOLPH	
SECOND	207 GREEN STREET	RUTHERFORDTON, NC 28139	(704) 286-9662	GREEN RIVER	
SECREST GROVE	4505 WEDDINGTON RD	MONROE, NC 28110	(704) 289-5725	UNION	
SEDGEFIELD	P O BOX 7814	GREENSBORO, NC 27417	(910) 852-2855	PIEDMONT	
SELMA	1500 N. WEBB STREET	SELMA, NC 27576	(919) 965-3228	JOHNSTON	
SEMORA	73 GRIERS CHURCH ROAD	LEASBURG, NC 27291	(910) 694-5424	BEULAH	
SERENITY	1590 OZZIE RD.	CLINTON, NC 28328	(910) 592-5234	EASTERN	
SERVANTS HEART FELLOWSHIP	P O BOX 4032	ROCKY MOUNT, NC 27803	(919) 972-9954	SOUTH ROANOKE	
SETZER CREEK	RT 10 BOX 752	LENOIR, NC 28645	(704) 758-4856	CALDWELL	
SEVEN CREEKS	2369 MANLEY SMITH RD	NAKINA, NC 28455		DOCK	
SEVEN SPRINGS	PO. BOX 55	SEVEN SPRINGS, NC 28578	(919) 569-6401	NEUSE	
SEVERN	PO BOX 502	SEVERN, NC 27877	(919) 585-0104	WEST CHOWAN	
SHADY BROOK	2940 BELMEADE DR.	CHARLOTTE, NC 28214	(704) 394-0109	METROLINA	
SHADY GROVE	10981 TWISTED HICKORY RD.	BLADENBORO, NC 28320	(910) 648-2120	BLADEN	
SHADY GROVE	3808 CENTER ROAD	BOONVILLE, NC 27011	(910) 468-8873	YADKIN	
SHADY GROVE	3240 TRYON CT. HOUSE RD	CHERRYVILLE, NC 28021		GASTON	
SHADY GROVE	PO BOX 533	MAXTON, NC 28364	(910) 844-3660	BURNT SWAMP	
SHADY GROVE	2781 SOUTH WINDY GAP RD.	N. WILKESBORO, NC 28659		BRIER CREEK	
SHADY GROVE	1095 COUNTY HOME RD.	REIDSVILLE, NC 27320		DAN VALLEY	
SHADY GROVE	6877 OLD STALEY ROAD	STALEY, NC 27355	(910) 622-2157	RANDOLPH	
SHADY GROVE	3327 AMITY HILL ROAD	STATESVILLE, NC 28677	(704) 872-6777	SOUTH YADKIN	
SHADY GROVE	695 OLD NC 268W	WILKESBORO, NC 28697		BRUSHY MOUNTAIN	
SHADY GROVE (H)	RT 2	HAYESVILLE, NC 28904	(704) 389-3277	TRUETT	
SHADY GROVE (M)	ROUTE 6 BOX 85	MURPHY, NC 28906		TRUETT	
SHADYBROOK	1009 OAKWOOD AVE	KANNAPOLIS, NC 28081	(704) 932-6169	CABARRUS	
SHALLOTTE FIRST	4502 MAIN STREET	SHALLOTTE, NC 28459	(910) 754-4048	BRUNSWICK	
SHAMROCK DRIVE	4301 SHAMROCK DRIVE	CHARLOTTE, NC 28215-4899	(704) 536-9193	METROLINA	
SHANNON	P. O. BOX 9	SHANNON,, NC 28386		ROBESON	
SHARON	6411 SHARON ROAD	CHARLOTTE, NC 28210-6944	(704) 552-1762	METROLINA	
SHARON	P. O. BOX 126	CHINQUAPIN, NC 28521	(910) 285-4391	EASTERN	
SHARON	2628 SHADY LANE AVE	CONCORD, NC 28027	(704) 782-9753	CABARRUS	
SHARON	RT. 5, BOX 321-R	FAYTTEVILLE, NC 28301	(910) 484-6551	NEW SOUTH RIVER	
SHARON	123 LOW BRIDGE RD.	IRON STATION, NC 28080	(704) 735-3246	SOUTH FORK	
SHARON	6746 GOSHEN RD	OXFORD, NC 27565	(919) 690-8311	FLAT RIVER	
SHARON	3540 IRON WORKS RD.	REIDSVILLE, NC 27320	(910) 951-2990	DAN VALLEY	
SHARON	PO. BOX 481	SMITHFIELD, NC 27577	(919) 934-8845	JOHNSTON	
SHARON FOREST	7711 WALLACE LN.	CHARLOTTE, NC 28212	(704) 536-0012	METROLINA	
SHARON WALKER	8780 W NC HWY 268	BOOMER, NC 28606	(910) 921-3730	BRUSHY MOUNTAIN	
SHARPE ROAD	1908 SHARPE RD.	GREENSBORO, NC 27406	(910) 272-2618	PIEDMONT	
SHARPSBURG	PO BOX 144	SHARPSBURG, NC 27878	(919) 446-4466	NORTH ROANOKE	
SHAW HEIGHTS	PO. BOX 35833	FAYETTEVILLE, NC 28303	(910) 488-2035	NEW SOUTH RIVER	
SHAWS CREEK	1915 BREVARD HIGHWAY	HENDERSONVILLE, NC 28791	(704) 692-4430	CAROLINA	
SHELBY FIRST	120 NORTH LAFAYETTE STREET	SHELBY, NC 28150	(704) 482-3467	KINGS MOUNTAIN	
SHELBY SECOND	1114 SOUTH LAFAYETTE STREET	SHELBY, NC 28152	(704) 487-7277	KINGS MOUNTAIN	
SHELL POINT	3059 SHELL POINT RD. SW	SHALLOTTE, NC 28470	(910) 754-8883	BRUNSWICK	
SHEPHERD	RT 4 BOX 948	MOORESVILLE, NC 28115	(704) 663-1400	SOUTH YADKIN	
SHERRILLS FORD ROAD	7125 LONG BRANCH ROAD	SALISBURY, NC 28144	(704) 637-0449	ROWAN	

SHILOH	4601 SOUTH NC HWY. 50	CHINQUAPIN, NC 28521	(910) 285-2636	EASTERN
SHILOH	10728 CLEVELAND RD.,	GARNER, NC 27529	(919) 553-1385	JOHNSTON
SHILOH	5532 ST. PAUL CHURCH RD.	HAMPTONVILLE, NC 27020		BRIER CREEK
SHILOH	ROUTE 4	HAYESVILLE, NC 28904	(704) 389-3719	TRUETT
SHILOH	68 OLD MONTGOMERY ROAD	MILTON, NC 27305	(910) 234-7217	BEULAH
SHILOH	2301 ROCKY RIVER ROAD NORTH	MONROE, NC 28110	(704) 283-4451	UNION
SHILOH	1850 POORS FORD ROAD	RUTHERFORDTON, NC 28139	(704) 245-9131	SANDY RUN
SHILOH	P.O BOX 31	SHILOH, NC 27974	(919) 336-4280	CHOWAN
SHILOH	19685 US HWY 421	WATHA, NC 28471	(910) 283-9676	WILMINGTON
SHOAL CREEK	796 SHOAL CREEK RD	BALSAM GROVE, NC 28708		TRANSYLVANIA
SHOAL CREEK	P.O. BOX 665	BURNSVILLE, NC 28714		YANCEY
SHOAL CREEK	WEHUTTY RD	MURPHY, NC 28906		TRUETT
SHOAL CREEK	RT. 1, BOX 248	WHITTIER, NC 28789		TUCKASEIGEE
SHOALS	ROUTE 2, BOX 112-A	PINNACLE, NC 27043	(910) 325-2919	SURRY
SHOALY BRANCH	SHOALY BRANCH CH RD	ELKIN, NC 28621	(910) 874-2950	ELKIN
SHORTOFF	PO BOX 1217	HIGHLANDS, NC 28741		MACON
SHOTWELL	4419 SMITHFIELD ROAD	KNIGHTDALE, NC 27545	(919) 217-0064	RALEIGH
SHOUP'S GROVE	P.O. BOX 240	ICARD, NC 28666	(704) 397-6094	SOUTH MOUNTAIN
SHULLS MILLS	511 MARION CORNETT ROAD	BOONE, NC 28607	(704) 963-4722	THREE FORKS
SILER CITY FIRST	314 N. SECOND AVENUE	SILER CITY, NC 27344	(919) 742-4310	SANDY CREEK
SILOAM	833 TOMAHAWK RD.	HARRELLS, NC 28444	(910) 532-4077	EASTERN
SILOAM	3035 SILOAM ROAD	SILOAM, NC 27047	(910) 374-5279	SURRY
SILOAM	1329 CEDAR LANDING RD.	WINDSOR, NC 27983	(919) 794-3704	WEST CHOWAN
SILVER CHAPEL	RT. 3, BOX 89	BAKERSVILLE, NC 28705		MITCHELL
SILVER CREEK	292 SILVER CREEK RD	MILL SPRING, NC 28756	(704) 894-8598	POLK
SILVER CREEK	4504 SILVER CREEK RD	MORGANTON, NC 28655		CATAWBA RIVER
SILVER LAKE	4715 CAROLINA BEACH RD	WILMINGTON, NC 28412	(910) 791-9171	WILMINGTON
SILVER ROAD	15741 SILVER ROAD	OAKBORO, NC 28129	(704) 485-4773	STANLY
SILVER SPRINGS	16072 NC 138 HWY	NORWOOD, NC 28128	(704) 983-5915	STANLY
SILVERMINE	SILVERMINE ROAD	BRYSON CITY, NC 28713		TENNESSEE RIVER
SIMMONS GROVE	ROUTE 2, BOX 264-A	PILOT MOUNTAIN, NC 27041	(910) 351-3018	SURRY
SIMONDS CHAPEL	ROUTE 6 BOX 208-A	MURPHY, NC 28906		TRUETT
SIMS	P.O. BX 11	SIMS, NC 27880	(919) 235-3634	TAR RIVER
SINGLETARY	RT. 5, BOX 521B	LUMBERTON, NC 28358	(910) 738-4679	ROBESON
SIX FORKS	P.O. BOX 97663	RALEIGH, NC 27624	(919) 847-5871	RALEIGH
SIXTEENTH STREET	900 16TH STREET	GREENSBORO, NC 27405	(910) 621-5541	PIEDMONT
SKYLAND	2825 LOWERSTONE CHURCH RD	ROCKWELL, NC 28138	(704) 938-1214	CABARRUS
SKYLAND	P.O. BOX 278	SKYLAND, NC 28776	(704) 684-7214	BUNCOMBE
SKYWAY	21780 SKYWAY CHURCH RD.	MAXTON, NC 28364	(910) 844-3108	PEE DEE
SLADESVILLE	% VIRGINIA KING, STATE ROAD	SCRANTON, NC 27875	(919) 926-2973	CHOWAN
SLATE MOUNTAIN	2902 EAST PINE STREET	MOUNT AIRY, NC 27030	(910) 786-7050	SURRY
SLAVIC	P. O. BOX 176	NEWELL, NC 28126-0176	(704) 596-0184	METROLINA
SMITH GROVE	PO BOX 1195	FOREST CITY, NC 28043	(704) 245-2644	SANDY RUN
SMITH GROVE	3462 SOWERS RD	LINWOOD, NC 27299	(910) 752-2293	LIBERTY
SMITHFIELD FIRST	P.O. BOX 209	SMITHFIELD, NC 27577	(919) 934-9771	JOHNSTON
SMYRNA	1326 SINGLETARY CHURCH RD	LUMBERTON, NC 28358	(910) 738-8448	BURNT SWAMP
SMYRNA	2074 WIREGRASS RD.	LUMBERTON, NC 28358		ROBESON
SMYRNA	3500 BROWN MTN BEACH ROAD	MORGANTON, NC 28655	(704) 438-8935	CATAWBA RIVER
SMYRNA	6174 CHURCH ROAD	TAYLORSVILLE, NC 28681	(704) 632-6794	ALEXANDER
SMYRNA	4944 PEACOCK RD	WHITEVILLE, NC 28472	(910) 642-7010	COLUMBUS
SMYRNA MISSIONARY	PO BOX 98	SMYRNA, NC 28579	(919) 729-3331	ATLANTIC
SNOW HILL	RT. 3, BOX 78	BAKERSVILLE, NC 28705	(704) 688-4122	MITCHELL
SNOW HILL	291 SNOW HILL RD.	MURPHY, NC 28906	(704) 837-5740	TRUETT
SNOW HILL FIRST	P O BOX 484	SNOW HILL, NC 28580	(919) 747-3224	NEUSE
SNYDER MEMORIAL	P.O. BOX 58149	FAYETTEVILLE, NC 28305	(910) 484-3191	NEW SOUTH RIVER
SOCIAL PLAINS	639 HAGWOOD RD	ZEBULON, NC 27597		TAR RIVER
SOCIETY	879 GARDEN VALLEY ROAD	STATESVILLE, NC 28677	(704) 546-7673	SOUTH YADKIN
SOLDIER BAY	P O BOX 10	ASH, NC 28420	(910) 287-3425	BRUNSWICK
SOLID ROCK	1924 OLD PAGELAND MONROE RD	MONROE, NC 28112	(704) 289-8205	UNION
SOLID ROCK	1299 S. HWY 16	STANLEY, NC 28164	(704) 822-6304	SOUTH FORK
SOLID ROCK	3790 HIDDEN ACRES ROAD	VALDESE, NC 28690	(704) 437-5840	CATAWBA RIVER
SOLS CREEK	RT.68, BOX 252	TUCKASEGEE, NC 28783		TUCKASEIGEE
SOMERSET	1835 OLD DURHAM ROAD	ROXBORO, NC 27573-6015	(910) 599-5345	BEULAH
SOPHIA	BOX # 27	SOPHIA, NC 27350	(910) 498-7118	RANDOLPH
SORRELLS GROVE	201 SORRELLS GROVE CHURCH RD.	MORRISVILLE, NC 27560	(919) 362-9338	RALEIGH
SOUNDSIDE MISSIONARY	ROUTE 2, BOX 224	COLUMBIA, NC 27925	(919) 796-7981	CHOWAN
SOUTH ALBEMARLE	1005 SOUTH SECOND ST	ALBEMARLE, NC 28001	(704) 982-4103	STANLY
SOUTH ASHEVILLE	P. O. BOX 15061	ASHEVILLE, NC 28813	(704) 274-1455	BUNCOMBE
SOUTH BROADWAY	POBOX 6114	BALTIMORE, MD 21231	(410) 732-8460	BURNT SWAMP
SOUTH BUNCOMBE	370 MILLS GAP ROAD	ASHEVILLE, NC 28803	(704) 684-4673	BUNCOMBE
SOUTH CHINA GROVE	PO BOX 163	CHINA GROVE, NC 28023	(704) 857-3611	ROWAN
SOUTH CREEK	1024 SOUTH CREEK RD	AURORA, NC 27806	(919) 322-5854	ATLANTIC
SOUTH ELM STREET	4212 S ELM-EUGENE AT.	GREENSBORO, NC 27406	(910) 273-7783	PIEDMONT
SOUTH END	720 HWY. 64 W.	MURPHY, NC 28906	(704) 837-2628	TRUETT
SOUTH ESTATOE	5190 HWY 80 SOUTH	BURNSVILLE, NC 28714	(704) 675-9236	YANCEY
SOUTH FORK	4112 SOUTH FORK AVE.	HICKORY, NC 28602	(704) 397-7156	SOUTH MOUNTAIN
SOUTH FORK	P.O. BOX 27	TODD, NC 28684	(910) 877-4920	THREE FORKS
SOUTH FORK	3830 WAYNE AVENUE	WINSTON-SALEM, NC 27104	(910) 765-3760	PILOT MOUNTAIN
SOUTH HOKE	4155 OLD MAXTON ROAD	RED SPRINGS, NC 28377	(910) 875-5524	BURNT SWAMP
SOUTH LAURINBURG	PO BOX 569	LAURINBURG, NC 28352		PEE DEE
SOUTH MACON	PO BOX 441	FRANKLIN, NC 28744	(704) 524-0919	MACON
SOUTH MARIETTA ST	911 SOUTH MARIETTA ST.	GASTONIA, NC 28054	(704) 867-4438	GASTON
SOUTH MOUNTAIN	3676 US 64	MORGANTON, NC 28655	(704) 437-0796	CATAWBA RIVER
SOUTH OAK RIDGE	1336 LANE HICKORY RD	YADKINVILLE, NC 27055	(910) 463-2596	YADKIN
SOUTH POINT	124 HORSLEY AVENUE	BELMONT, NC 28012	(704) 825-9516	GASTON
SOUTH RIVER	2659 CHIPLEY FORD ROAD	STATESVILLE, NC 28677	(704) 876-1520	SOUTH YADKIN
SOUTH ROSEMARY	1837 ROANOKE AVENUE	ROANOKE RAPIDS, NC 27870		NORTH ROANOKE
SOUTH STANLY	40907 S. STANLY SCHOOL RD	NORWOOD, NC 28128	(704) 474-3779	STANLY
SOUTHEAST	5011 LIBERTY ROAD	GREENSBORO, NC 27406	(910) 674-9861	PIEDMONT
SOUTHERN	120 CHURCH STREET	RUTHERFORDTON, NC 28139	(704) 287-3989	GREEN RIVER
SOUTHERN PINES FIRST	200 EAST NEW YORK AVENUE	SOUTHERN PINES, NC 28387	(910) 692-8750	SANDHILLS
SOUTHGATE	104 CLONIGER DR	THOMASVILLE, NC 27360	(910) 475-8825	LIBERTY
SOUTHLAND	PO BOX 430	PINEVILLE, NC 28134	(704) 889-7852	METROLINA

SOUTHPORT	P O BOX 10009	SOUTHPORT, NC 28461	(910) 457-6816	BRUNSWICK
SOUTHSIDE	301 ELMHURST RD.	CHARLOTTE, NC 28209	(704) 523-8637	METROLINA
SOUTHSIDE	561 UNION CEMETERY ROAD	CONCORD, NC 28027	(704) 786-5033	CABARRUS
SOUTHSIDE	PO BOX 2212	GASTONIA, NC 28053	(704) 864-6634	GASTON
SOUTHSIDE	1001 GREENHAVEN DRIVE	GREENSBORO, NC 27406	(910) 854-2140	PIEDMONT
SOUTHSIDE	PO BOX 14025	HIGH POINT, NC 27263	(910) 884-1006	CENTRAL
SOUTHSIDE	1725 SOUTHSIDE RD	LINCOLNTON, NC 28092	(704) 735-2418	SOUTH FORK
SOUTHSIDE	525 SOUTH BROAD STREET	MOORESVILLE, NC 28115	(704) 663-2892	SOUTH YADKIN
SOUTHSIDE	P.O. BOX 2306	MORGANTON, NC 28680	(704) 433-0084	CATAWBA RIVER
SOUTHSIDE	2616 SOUTH CHURCH STREET	ROCKY MOUNT, NC 27804	(919) 446-8579	NORTH ROANOKE
SOUTHSIDE	500 MORLAN PARK ROAD	SALISBURY, NC 28146	(704) 633-1419	ROWAN
SOUTHSIDE	729 ROSEDALE DR	THOMASVILLE, NC 27360	(910) 472-8730	LIBERTY
SOUTHSIDE	16 BURNSVILLE STREET	WADESBORO, NC 28170	(704) 694-6623	ANSON
SOUTHSIDE	3320 S COLLEGE STREET	WILMINGTON, NC 28412	(910) 799-4751	WILMINGTON
SOUTHSIDE	401 E SPRAGUE STREET	WINSTON-SALEM, NC 27127	(910) 723-0395	PILOT MOUNTAIN
SOUTHVIEW	100 ANN MARIE DR.	CHARLOTTE, NC 28217	(704) 525-0888	METROLINA
SOUTHVIEW	PO BOX 489	HOPE MILLS, NC 28348	(910) 424-1298	NEW SOUTH RIVER
SOUTHWEST	1428 CAROLINA PINES AVENUE	RALEIGH, NC 27603	(919) 834-9154	RALEIGH
SPANISH	115 SUNRISE AVENUE	ASHEBORO, NC 27203	(910) 672-6856	RANDOLPH
SPANISH MISSION	2703 HOLLOWAY STREET	DURHAM, NC 27703	(919) 596-7350	YATES
SPANISH MISSION	PO BOX 277	YADKINVILLE, NC 27055		YADKIN
SPANISH MISSON	P.O.BOX 1556	TARBORO, NC 27886	(919) 823-0111	SOUTH ROANOKE
SPARTA FIRST	PO BOX 668	SPARTA, NC 28675	(910) 372-8446	ALLEGHANY
SPEED	P O BOX 305	SPEED, NC 27881	(919) 823-1563	SOUTH ROANOKE
SPEEDWELL	726 PRESSLEY CREEK ROAD	CULLOWHEE, NC 28723		TUCKASEIGEE
SPENCER	207 N OAK STREET	SPINDALE, NC 28160	(704) 286-2355	GREEN RIVER
SPENCER FIRST	PO BOX 156 215 5TH ST.	SPENCER, NC 28159	(704) 636-5081	ROWAN
SPERRING MEMORIAL	5869 YADKIN ROAD	FAYETTEVILLE, NC 28303	(910) 864-1495	NEW SOUTH RIVER
SPILMAN MEMORIAL	601 MADISON AVENUE	KINSTON, NC 28501	(919) 522-3011	NEUSE
SPINDALE FIRST	105 EAST WILSON STREET	SPINDALE, NC 28160	(704) 286-2256	GREEN RIVER
SPRAGUE STREET	2800 E. SPRAUGE STREET	WINSTON-SALEM, NC 27107	(910) 993-5964	PILOT MOUNTAIN
SPRAY	745 CHURCH STREET	EDEN, NC 27288	(910) 627-7205	DAN VALLEY
SPRING BRANCH	P.O. BOX 1367	DUNN, NC 28334	(910) 567-2224	NEW SOUTH RIVER
SPRING CREEK	RT. 2, BOX 295	BAKERSVILLE, NC 28705	(704) 688-3960	MITCHELL
SPRING GARDEN	650 SPRING GARDEN RD	NEW BERN, NC 28562	(919) 514-2449	ATLANTIC
SPRING HILL	ROUTE 5, BOX 443	CANTON, NC 28716	(704) 648-3809	HAYWOOD
SPRING HILL	PO BOX 195	WAGRAM, NC 28396	(910) 369-2335	PEE DEE
SPRING HOPE FIRST	P.O. BX 177	SPRING HOPE, NC 27882	(919) 478-3221	TAR RIVER
SPRING LAKE FIRST	201 SOUTH MAIN STREET	SPRING LAKE, NC 28390	(910) 497-1126	NEW SOUTH RIVER
SPRING LAKE FIRST HISPANIC (MS)	201 S MAIN STREET	SPRING LAKE, NC 28390	(910) 497-1126	NEW SOUTH RIVER
SPRING LAKE FIRST KOREAN (MS)	201 S MAIN STREET	SPRING LAKE, NC 28390		NEW SOUTH RIVER
SPRING MOUNTAIN	11 SPRING MOUNTAIN ROAD	FAIRVIEW, NC 28730		BUNCOMBE
SPRINGFIELD	PO BOX 359	DALLAS, NC 28034	(704) 629-3378	GASTON
SPRINGFIELD	4949 CABIN CREEK ROAD	HAYS, NC 28635	(910) 957-8044	STONE MOUNTAIN
SPRINGS ROAD	3580 SPRINGS ROAD NE	HICKORY, NC 28601	(704) 256-5340	THERON RANKIN
SPRUCE PINE FIRST	101 TAPPAN STREET	SPRUCE PINE, NC 28777	(704) 765-9411	MITCHELL
ST JOHNS	RT 1 BOX 128E	CONNELLYS SPRIN, NC 28612	(704) 874-0093	SOUTH MOUNTAIN
ST. JOHN'S	RT. 2, BOX 104	AHOSKIE, NC 27910	(919) 332-8414	WEST CHOWAN
ST. JOHN'S	1615A OBERLIN ROAD	RALEIGH,, NC 27608	(919) 832-5134	RALEIGH
ST. MARK	1852 OLD WILKESBORO ROAD	STATESVILLE, NC 28677	(704) 872-0626	SOUTH YADKIN
ST. PAUL	337 HULL ROAD	CASAR, NC 28020	(704) 538-0463	SOUTH MOUNTAIN
ST. PAULS FIRST	300 S. 2ND ST.	ST. PAULS, NC 28384	(910) 865-4141	ROBESON
ST. PAULS SECOND	515 S. 3RD ST.	ST. PAULS, NC 28384		ROBESON
STALEY	P.O. BOX 126	STALEY, NC 27355	(910) 622-2935	SANDY CREEK
STALEY MEMORIAL	1446 N GRAHAM-HOPEDALE RD	BURLINGTON, NC 27217	(910) 226-8777	MT ZION
STALLINGS MEMORIAL	817 S MAIN STREET	SALISBURY, NC 28144	(704) 636-2052	ROWAN
STAMEY TOWN MISS	RT 3, BOX 400	NEWLAND, NC 28657	(704) 733-4592	AVERY
STANFIELD FIRST	P O BOX 279	STANFIELD, NC 28163	(704) 888-5854	STANLY
STANHOPE	4147 W NC 97 HWY	SPRING HOPE, NC 27882	(919) 478-4922	TAR RIVER
STANLEY FIRST	409 OLD MOUNT HOLLY ROAD	STANLEY, NC 28164	(704) 263-4783	GASTON
STANLEYVILLE FIRST	851 ZIGLAR ROAD	WINSTON-SALEM, NC 27105	(910) 377-2984	PILOT MOUNTAIN
STANTONSBURG FIRST	P O BOX 57	STANTONSBURG, NC 27883	(919) 238-2306	SOUTH ROANOKE
STAR FIRST	PO BOX 358	STAR, NC 37356	(910) 428-4142	MONTGOMERY
STARNES COVE	149 STARNES COVE ROAD	ASHEVILLE, NC 28806-1107	(704) 667-1193	BUNCOMBE
STARTOWN FIRST	4081 STARTOWN ROAD	NEWTON, NC 28658	(704) 465-0196	THERON RANKIN
STATE STREET	P. O. BOX 6454	ASHEVILLE, NC 28816		BUNCOMBE
STATESVILLE FIRST	POST OFFICE BOX 146	STATESVILLE, NC 28687-0146	(704) 873-7231	SOUTH YADKIN
STATESVILLE ROAD	4901 STATESVILLE ROAD	CHARLOTTE, NC 28269	(704) 596-2031	METROLINA
STECOAH	ROUTE 2	ROBBINSVILLE, NC 28771		CHEOAH
STEDMAN	P O BOX 190	STEDMAN, NC 28391	(910) 483-1676	NEW SOUTH RIVER
STEELE CREEK	9526 SHOPTON RD. W.	CHARLOTTE, NC 28278	(704) 588-0801	METROLINA
STEVENS CHAPEL	2850 STEVEN CHAPEL RD	SMITHFIELD, NC 27577	(919) 965-9245	JOHNSTON
STEVENS MEMORIAL	P. O. BOX 13025	GREENSBORO, NC 27415	(910) 375-4410	PIEDMONT
STEWARTSVILLE	10401 MCCOLL ROAD	LAURINBURG, NC 28352	(910) 277-0077	PEE DEE
STOKES	P O BOX 264	STOKES, NC 27884	(919) 830-1384	SOUTH ROANOKE
STONE MOUNTAIN	RR 2 BOX 235-6	OLD FORT, NC 28762	(704) 433-5040	BLUE RIDGE
STONER'S GROVE	P.O. BOX 183	SOUTHMONT, NC 27351	(910) 798-1093	LIBERTY
STONEVILLE FIRST	PO BOX 274	STONEVILLE, NC 27048	(910) 573-9755	DAN VALLEY
STONEY FORK	RT 2 BOX 53	MT GILEAD, NC 27306	(910) 439-4348	MONTGOMERY
STONEY POINT (WC)	RT. 12, BOX 673	FAYETTEVILLE, NC 28306	(910) 424-1905	NEW SOUTH RIVER
STONEY RIDGE	ROUTE 5, BOX 207	WESTFIELD, NC 27053	(910) 994-1035	PILOT MOUNTAIN
STONY FORK	414 STONY FORK ROAD	DEEP GAP, NC 28618	(704) 264-1757	THREE FORKS
STONY HILL	303 BLACK ACRES RD	PURLEAR, NC 28665		BRUSHY MOUNTAIN
STONY HILL	7521 STONY HILL ROAD	WAKE FOREST, NC 27587	(919) 556-5708	RALEIGH
STONY POINT	PO BOX 198	STONY POINT, NC 28678	(704) 585-6521	ALEXANDER
STOUGH MEMORIAL	705 LAKEVIEW DRIVE	PINEVILLE, NC 28134	(704) 889-7665	METROLINA
STOVALL	P.O. BOX 188	STOVALL, NC 27582	(919) 693-4380	FLAT RIVER
STOWE MEMORIAL	PO BOX 591	BELMONT, NC 28012	(704) 825-3756	GASTON
STOWE'S CHAPEL	14901 MALLARD CREEK RD	CHARLOTTE, NC 28262	(704) 547-9030	CABARRUS
STURGILLS	155 FEES BRANCH ROAD	LANSING, NC 28643		ASHE
SUGAR HILL	1343 MUDCUT ROAD	MARION, NC 28752	(704) 738-8379	BLUE RIDGE
SUGAR MOUNTAIN	RT. 4, BOX 528	NEWLAND, NC 28657	(704) 733-2505	AVERY
SUGARFORK	56 SHADOW LANE	FRANKLIN, NC 28734	(704) 524-3204	MACON

SUGGS GROVE	16618 NC HWY 53 WEST	FAYETTEVILLE, NC 28301	(910) 866-5691	BLADEN
SULPHUR SPRINGS	221 SULPHUR SPRINGS CHURCH RD.	FOREST CITY, NC 28043	(704) 245-0819	GREEN RIVER
SULPHUR SPRINGS	ROUTE 2 BOX 288-A	HIDDENITE, NC 28636	(704) 632-6656	ROCKY FACE
SULPHUR SPRINGS	ROUTE 1 BOX 354	PILOT MTN., NC 27041	(910) 368-5237	SURRY
SULPHUR SPRINGS	ROUTE 2, BOX 112	WARRENTON, NC 27589	(919) 257-9485	CULLOM
SULPHUR SPRINGS PARK	P. O. BOX 67	ASHEVILLE, NC 28802	(704) 274-7660	BUNCOMBE
SUMMERVILLE	3174 SUMMERVILLE CHURCH RD	DENTON, NC 27239	(910) 859-3493	LIBERTY
SUMNER	4453 OLD RANDLEMAN RD.	GREENSBORO, NC 27406	(910) 292-8081	PIEDMONT
SUNNY GROVE	67 TATERTOWN RD.	NEBO, NC 28761	(704) 738-3134	BLUE RIDGE
SUNNY POINT	ROUTE 4, BOX 235	CANTON, NC 28716	(704) 648-7246	HAYWOOD
SUNNYSIDE	1631 TRYON CT HOUSE RD	BESSEMER CITY, NC 28016	(704) 629-3840	GASTON
SUNRISE	419 DEAVERVIEW ROAD	ASHEVILLE, NC 28806	(704) 253-2808	BUNCOMBE
SUNRISE	P.O. BOX 3781	CHAPEL HILL, NC 27515	(919) 644-6239	YATES
SUNRISE	2643 MISSION ROAD	HUDSON, NC 28638	(704) 396-1662	CALDWELL
SUNSET AVENUE	3732 SUNSET AVENUE	ROCKY MOUNT, NC 27804	(919) 443-2531	NORTH ROANOKE
SUNSET FOREST	903 HICKORY GROVE RDD	GASTONIA, NC 28056	(704) 827-1551	GASTON
SUNSET HARBOR FIRST	3943 KING ST. SE	BOLIVIA, NC 28422	(910) 842-4028	BRUNSWICK
SUNSET LANE	P.O. BOX 1237	BESSEMER CITY, NC 28016	(704) 629-2464	GASTON
SUNSET PARK	281 CENTRAL BLVD	01LMINGTON, AB 28401	(910) 762-4486	WILMINGTON
SUNSET PARK	309 CLARA AVE	MONROE, NC 28112	(704) 283-2414	UNION
SUNSET ROAD	2317 SUNSET ROAD	CHARLOTTE, NC 28216	(704) 394-8287	METROLINA
SUPPLY	P O BOX 15	SUPPLY, NC 28462	(910) 754-6018	BRUNSWICK
SURF CITY	PO BOX 2607	SURF CITY, NC 28445	(910) 328-2831	WILMINGTON
SUTTON PARK	400 MCINTYRE ST	MONROE, NC 28110	(704) 283-4441	UNION
SWAIMS	4505 US HWY 21	HAMPTONVILLE, NC 27020	(910) 468-2461	YADKIN
SWAN QUARTER	P.O. BOX 39	SWAN QUARTER, NC 27885	(919) 926-1562	CHOWAN
SWANNANOA FIRST	P. O. BOX 39	SWANNANOA, NC 28778	(704) 686-5123	BUNCOMBE
SWANNS STATION	4165 HWY 87 S	SANFORD, NC 27330	(919) 499-4652	LITTLE RIVER
SWANSBORO FIRST	PO BOX 397	SWANSBORO, NC 28584	(910) 326-5768	NEW RIVER
SWANSON	ROUTE 4 BOX 294	MURPHY, NC 28906		TRUETT
SWEET FELLOWSHIP	PO BOX 1218	CLYDE, NC 28716	(704) 926-3580	HAYWOOD
SWEET HOME	4056 MOLLIE RD	CLARENDON, NC 28432	(910) 653-4421	COLUMBUS
SWEETWATER	ROUTE 4 BOX 201	HAYESVILLE, NC 28904		TRUETT
SWEETWATER	609 21ST ST SE	HICKORY, NC 28602	(704) 328-3891	THERON RANKIN
SWEETWATER	ROUTE 2 BOX 51-A	ROBBINSVILLE, NC 28771		CHEOAH
SWEPSONVILLE	P.O.BOX 4	SWEPSONVILLE, NC 27259	(910) 578-3266	MT ZION
SWIFT CREEK	9300 PENNY ROAD	RALEIGH, NC 27606	(919) 851-0112	RALEIGH
SYLVA FIRST	P. O. DRAWER 1024	SYLVA, NC 28779	(704) 586-2095	TUCKASEIGEE
TABBS CREEK	710 WILLIAMSBORO STREET	OXFORD, NC 27565	(919) 603-0327	FLAT RIVER
TABERNACLE	3815 CASTLE FORD ROAD	BOONE, NC 28607	(704) 264-9676	THREE FORKS
TABERNACLE	1069 EASTERN BLVD	HENDERSON, NC 27536	(919) 438-5286	CULLOM
TABERNACLE	PO BOX 1510	NEW BERN, NC 28563	(919) 637-4166	ATLANTIC
TABERNACLE	PO BOX 65	PEMBROKE, NC 28372	(910) 738-6992	BURNT SWAMP
TABERNACLE	3219 LINDSEY ROAD	RAEFORD, NC 28376	(910) 875-4134	NEW SOUTH RIVER
TABERNACLE	118 SOUTH PERSON STREET	RALEIGH, NC 27601	(919) 832-2257	RALEIGH
TABERNACLE	412 BELL STREET	TROY, NC 27371	(910) 576-7621	MONTGOMERY
TABOR CITY	PO BOX 126	TABOR CITY, NC 28472	(910) 653-2029	COLUMBUS
TALLY HO FIRST	1690 SANDERS RD	STEM, NC 27581	(919) 528-8565	FLAT RIVER
TAR HEEL	P.O. BOX 98	TAR HEEL, NC 28392-0098	(910) 862-4527	BLADEN
TAR LANDING	3884 RICHLANDS HWY	JACKSONVILLE, NC 28540	(910) 346-8709	NEW RIVER
TARBORO FIRST	P O BOX 1556	TARBORO, NC 27886	(919) 823-0111	SOUTH ROANOKE
TAYLOR MEMORIAL	2616 DAVIS PARK RD	GASTONIA, NC 28052	(704) 864-2991	GASTON
TAYLOR MEMORIAL	2896 HOFFMAN RD	JACKSON SPRINGS, NC 27281	(910) 281-3712	SANDHILLS
TAYLOR SPRINGS	443 TAYLOR SPRINGS RD	UNION GROVE, NC 28689	(704) 592-2459	ROCKY FACE
TAYLORSVILLE FIRST	PO BOX 305	TAYLORSVILLE, NC 28681	(704) 632-4225	ALEXANDER
TEACHEY	P. O. BOX 158	TEACHEY, NC 28464	(910) 289-2788	EASTERN
TELLICO	49 DELIGHTFUL DRIVE	FRANKLIN, NC 28734	(704) 369-6296	MACON
TEMPLE	807 WEST CHAPEL HILL STREET	DURHAM, NC 27701	(919) 688-7397	YATES
TEMPLE	315 S. PLYMOUTH STREET	FAYETTEVILLE, NC 28301	(910) 483-7620	NEW SOUTH RIVER
TEMPLE	701 LITTLEJOHN ST	GASTONIA, NC 28052	(704) 865-0420	GASTON
TEMPLE	4094 N. US 220 HWY.	GREENSBORO, NC 27410	(910) 282-2073	PIEDMONT
TEMPLE	PO BOX 368	HENRIETTA, NC 28076	(704) 657-5930	SANDY RUN
TEMPLE	825 L-R BLVD SE	HICKORY, NC 28602	(704) 322-4672	THERON RANKIN
TEMPLE	P. O. BOX 915	KINGS MOUNTAIN, NC 28086	(704) 739-4716	KINGS MOUNTAIN
TEMPLE	P O BOX 1204	LINCOLNTON, NC 28092	(704) 487-1034	SOUTH FORK
TEMPLE	2201 HENDERSON AVE	NEW BERN, NC 28560	(919) 633-3330	ATLANTIC
TEMPLE	P. O. BOX L26	PISGAH FOREST, NC 28768	(704) 884-8866	TRANSYLVANIA
TEMPLE	1417 CLIFTON ST.	RALEIGH, NC 27604	(919) 834-5584	RALEIGH
TEMPLE	686 PERTH ROAD	RURAL HALL, NC 27045	(910) 776-3003	PILOT MOUNTAIN
TEMPLE	P.O. BOX 327	STONY POINT, NC 28678	(704) 585-2336	SOUTH YADKIN
TEMPLE	1801 MARKET STREET	WILMINGTON, NC 28403	(910) 763-3351	WILMINGTON
TEMPLE HILL	4400 TEMPLE HILL CHURCH ROAD	GRANITE FALLS, NC 28630	(704) 396-1816	CALDWELL
TEN MILE	315 TOLARSVILLE RD.	LUMBERTON, NC 28358	(910) 738-6014	ROBESON
TEN MILE CENTER	C/O 4501 OLD ALLENTON RD.	LUMBERTON, NC 28358	(910) 739-6623	BURNT SWAMP
TERRELL BAPT MISSION	P O BOX 326	TERRELL, NC 28682		SOUTH FORK
TESSENTEE	4601 TESSENTEE ROAD	FRANKLIN, NC 28734		MACON
THANKSGIVING	6701 NC 42 EAST	SELMA, NC 27576	(919) 965-3204	JOHNSTON
THE MEMORIAL	1510 GREENVILLE BLVD SE	GREENVILLE, NC 27858	(919) 756-5314	SOUTH ROANOKE
THERESA	3919 CHUB LAKE ROAD	ROXBORO, NC 27573	(910) 599-0635	BEULAH
THOMASBORO	216 BRADFORD DRIVE	CHARLOTTE, NC 28208	(704) 399-3316	METROLINA
THOMASVILLE FIRST	8 CRAMER STREET	THOMASVILLE, NC 27360	(910) 476-6131	LIBERTY
THOMPSON	239 THOMPSON ROAD	LUMBERTON, NC 28358		BURNT SWAMP
THOMPSONVILLE	2033 NC 87	REIDSVILLE, NC 27320	(910) 349-9392	DAN VALLEY
THREE FORKS	1922 HIGHWAY 421 EAST	BOONE, NC 28607	(704) 264-8331	THREE FORKS
THREE FORKS	2422 RICH HILL ROAD	CRESTON, NC 28615		ASHE
THREE FORKS	ROUTE 2 BOX 487	TAYLORSVILLE, NC 28681	(704) 632-7634	ALEXANDER
THREE RIVERS	1807 INFINITY ROAD	DURHAM, NC 27712	(919) 471-2664	YATES
THRIFT	8415 MOORE'S CHAPEL RD	CHARLOTTE, NC 28214	(704) 399-8437	METROLINA
TILLERY		TILLERY, NC 27887	(919) 445-5294	NORTH ROANOKE
TILLEY CREEK	940 TILLEY CREEK RD.	CULLOWHEE, NC 28723	(704) 586-2206	TUCKASEIGEE
TIMBERED RIDGE	RT 1 BOX 190	SUGAR GROVE, NC 28679	(704) 297-1464	THREE FORKS
TIMBERLAKE	3035 SURL-MT TIRZAH ROAD	TIMBERLAKE, NC 27583	(910) 364-8389	BEULAH
TOECANE	RT. 1, BOX 356-D	BAKERSVILLE, NC 28705		MITCHELL

TOLARSVILLE	5521 TOLARSVILLE RD.	ST. PAULS, NC 28384	(910) 865-3302	ROBESON
TOMOTLA	RT 1 BOX 332-A	MARBLE, NC 28905	(704) 837-7525	TRUETT
TOPSAIL	18885 US 17 N	HAMPSTEAD, NC 28443	(910) 270-9038	WILMINGTON
TOW STRING	TOW STRING ROAD	CHEROKEE, NC 28719		TENNESSEE RIVER
TOWN CREEK	832 GREEN HILL RD.	LELAND, NC 28451	(910) 253-5683	BRUNSWICK
TRADING FORD	3600 LONG FERRY ROAD	SALISBURY, NC 28146	(704) 633-5986	ROWAN
TRAMWAY	2401 JEFFERSON DAVIS HWY.	SANFORD, NC 27330	(919) 776-5911	SANDY CREEK
TRAPHILL	PO BOX 68	TRAPHILL, NC 28685	(910) 957-3744	STONE MOUNTAIN
TRENTON MISSIONARY	PO BOX 369	TRENTON, NC 28585	(919) 448-7201	ATLANTIC
TRI CITY	PO BOX 40 3357 NC HWY 16N	CONOVER, NC 28613	(704) 465-6644	ROCKY FACE
TRIANGLE	1464 GARNER STA BLVD/STE 161	RALEIGH, NC 27603		RALEIGH
TRINDALE	10407 ARCHDALE ROAD	TRINITY, NC 27370	(910) 431-2318	CENTRAL
TRINITY	PO BOX 689	ANGIER, NC 27501	(919) 639-2495	LITTLE RIVER
TRINITY	7538 NC HIGHWAY 50 SOUTH	BENSON, NC 27504	(919) 894-5240	JOHNSTON
TRINITY	2009 ARROWOOD RD	CHARLOTTE, NC 28217	(704) 527-2248	METROLINA
TRINITY	P.O. BOX 105	DEEP GAP, NC 28618	(704) 262-5751	ASHE
TRINITY	2123 SO-HI DRIVE	DURHAM, NC 27703	(919) 596-6407	YATES
TRINITY	1259 US 17 SOUTH	ELIZABETH CITY, NC 27909	(919) 335-1722	CHOWAN
TRINITY	433 SOUTHLAND DRIVE	FAYETTEVILLE, NC 28311	(910) 488-2668	NEW SOUTH RIVER
TRINITY	ROUTE 1, BOX 387	FLETCHER, NC 28732	(704) 628-1188	BUNCOMBE
TRINITY	P.O. BOX 10124	GOLDSBORO, NC 27532-0124	(919) 778-7591	NEUSE
TRINITY	P.O. BOX 596	MARS HILL, NC 28754	(704) 689-5880	FRENCH BROAD
TRINITY	2613 CONCORD HWY	MONROE, NC 28110	(704) 289-4194	UNION
TRINITY	P O BOX 4	NEWTON, NC 28658	(704) 465-3374	THERON RANKIN
TRINITY	4815 SIX FORKS RD.	RALEIGH, NC 27609	(919) 787-3740	RALEIGH
TRINITY	PO BOX 329	REIDSVILLE, NC 27323	(910) 634-0921	DAN VALLEY
TRINITY	707 SOUTH CAROLINA AVE	SPENCER, NC 28159	(704) 636-7366	ROWAN
TRINITY	P O BOX 146	TARBORO, NC 27886	(919) 823-2502	SOUTH ROANOKE
TRINITY	P.O. BOX 9	TRINITY, NC 27370	(910) 434-1998	CENTRAL
TRINITY	3333 TRINITY CHURCH ROAD	VALDESE, NC 28690	(704) 433-0662	CATAWBA RIVER
TRINITY	P O BOX 376	WELCOME, NC 27374-0376	(910) 764-4572	LIBERTY
TRINITY	201 SOUTH THOMPSON ST	WHITEVILLE, NC 28472	(910) 642-7764	COLUMBUS
TRINITY MISSION	ROUTE 1 BOX 151	HOLLISTER, NC 27844	(919) 586-3316	CULLOM
TRINITY MOORESBORO	746 TRINITY CHURCH RD	MOORESBOBO, NC 28114	(704) 434-6012	SANDY RUN
TRIPLE SPRINGS	PO BOX 1927	ROXBORO, NC 27573	(910) 597-3936	BEULAH
TROUT CREEK	PO BOX 243	SYLVA, NC 28779		TUCKASEIGEE
TROUTMAN	P.O. BOX 275	TROUTMAN, NC 28166	(704) 528-5193	SOUTH YADKIN
TROY FIRST	PO BOX 422	TROY, NC 27371	(910) 576-5286	MONTGOMERY
TRUE GOSPEL	P.O. BOX 762	MOORESVILLE, NC 28115	(704) 663-1825	SOUTH YADKIN
TRUETT MEMORIAL	P.O. BOX 464	HAYESVILLE, NC 28904	(704) 389-8885	TRUETT
TRYON FIRST	P.O. BOX 1287	TRYON, NC 28782	(704) 859-5375	CAROLINA
TRYON SECOND	101 MCDONALD ST.	TRYON, NC 28782-2513	(704) 859-5938	POLK
TUCKASEEGE	511 TUCKASEEGE RD	MT. HOLLY, NC 28120	(704) 827-4301	GASTON
TUCKASEGEE	P.O. BOX 118	TUCKASEGEE, NC 28783		TUCKASEIGEE
TUCKERDALE	1750 BEE TREE RD	LANSING, NC 28643	(910) 384-9281	ASHE
TUNGSTEN	P O BOX 186	BULLOCK, NC 27507	(919) 438-6890	FLAT RIVER
TURKEY	POST OFFICE BOX 159	TURKEY, NC 28393	(910) 592-5562	EASTERN
TURKEY BRANCH	ROUTE 2 BOX A-251	ENFIELD, NC 27823		NORTH ROANOKE
TURKEY COVE	763 LITTLE SWITZERLAND RD	MARION, NC 28752		BLUE RIDGE
TURKEY CREEK	551 MOORES VALLEY LANE	LEICESTER, NC 28748	(704) 683-9133	BUNCOMBE
TURKEY CREEK	39 CAPPS ROAD	PISGAH FOREST, NC 28768	(704) 877-3355	TRANSYLVANIA
TURKEY FORD	603 TURKEY FORD CHURCH ROAD	MT. AIRY, NC 27030		SURRY
TURNER MEMORIAL	3704 BENSON HWY.	GARNER, NC 27529	(919) 772-0761	RALEIGH
TURNPIKE	P.O. BOX 806	WAGRAM, NC 28396	(910) 844-5077	BURNT SWAMP
TURRENTINE	613 TURRENTINE CHURCH ROAD	MOCKSVILLE, NC 27028	(910) 998-5100	SOUTH YADKIN
TUSKEEGEE	ROUTE 2	ROBBINSVILLE, NC 28771		CHEOAH
TUXEDO FIRST	P.O. BOX 425	TUXEDO, NC 28784	(704) 697-7319	CAROLINA
TYRO	4084 HWY 150 SOUTH	LEXINGTON, NC 27292	(704) 858-7196	LIBERTY
TYSON'S CREEK	939 TYSON'S CREEK CHURCH ROAD	BEAR CREEK, NC 27207	(919) 837-5988	SANDY CREEK
UNAKA	RT 5 BOX 197-B	MURPHY, NC 28906		TRUETT
UNION	RT. 2, BOX 54	AHOSKIE, NC 27910	(919) 332-8049	WEST CHOWAN
UNION	4024 OLD WEAVER TRAIL	CREEDMOOR, NC 27522	(919) 528-3651	FLAT RIVER
UNION	919 UNION BAPTIST CHURCH RD.	HAMPTONVILLE, NC 27020	(910) 468-8060	BRIER CREEK
UNION	RT 4 HWY 55	KINSTON, NC 28501		NEUSE
UNION	1365 COOKE REID LANE	LENOIR, NC 28645	(704) 758-2285	CALDWELL
UNION	ROUTE 4 BOX 304	LUMBERTON, NC 28358	(910) 618-0658	BURNT SWAMP
UNION	420 COLVARD ROAD	MILLERS CREEK, NC 28651	(910) 838-7076	STONE MOUNTAIN
UNION	4312 OLD PAGELAND-MONROE RD	MONROE, NC 28112	(704) 764-7289	UNION
UNION	6354 POLKVILLE RD.	SHELBY, NC 28150	(704) 484-3865	KINGS MOUNTAIN
UNION	406 NORTHWEST BLVD. NW	WINSTON-SALEM, NC 27105	(910) 724-9305	PILOT MOUNTAIN
UNION	4913 OLD US HWY 421	ZIONVILLE, NC 28698	(704) 297-2668	THREE FORKS
UNION CHAPEL	3421 E. BROAD STREET	STATESVILLE, NC 28677		SOUTH YADKIN
UNION CHAPEL	117 BURKHEAD ST	WHITEVILLE, NC 28472	(910) 646-4438	COLUMBUS
UNION CHAPEL	2520 ZEBULON ROAD	ZEBULON, NC 27597	(919) 269-7939	TAR RIVER
UNION CHAPEL COMMUNITY	P.O. BOX 2797	PEMBROKE, NC 28372	(910) 521-2400	BURNT SWAMP
UNION CROSS	TWIN OAKS ROAD	ELKIN, NC 28621	(910) 366-3434	SURRY
UNION CROSS	4350 HIGH POINT RD	KERNERSVILLE, NC 27284	(910) 769-2862	PILOT MOUNTAIN
UNION CROSS HISPANIC	5000 COUNTRY CLUB ROAD	WINSTON-SALEM, NC 27104	(910) 765-5542	PILOT MOUNTAIN
UNION GROVE	29514 NC 138 HWY	ALBEMARLE, NC 28001	(704) 982-9749	STANLY
UNION GROVE	863 BONEY MILL RD.	CLINTON, NC 28328	(910) 592-7000	EASTERN
UNION GROVE	6431 CASHION RD.	HUNTERSVILLE, NC 28078	(704) 875-9307	METROLINA
UNION GROVE	5424 UNION GROVE ROAD	KERNERSVILLE, NC 27284-9775	(910) 996-3033	PILOT MOUNTAIN
UNION GROVE	1808 UNION GROVE RD.	LENOIR, NC 28645	(704) 728-2221	CALDWELL
UNION GROVE	2325 OLD LAWYERS RD	MARSHVILLE, NC 28103	(704) 624-2884	UNION
UNION GROVE	395 VANDER ROAD	SALEMBURG, NC 28385	(910) 567-6883	NEW SOUTH RIVER
UNION GROVE	7912 UNION GROVE CH RD	SEAGROVE, NC 27341	(910) 879-2605	RANDOLPH
UNION GROVE	2401 NEBO RD.	YADKINVILLE, NC 27055	(910) 961-5792	YADKIN
UNION HILL	8494 LASATER ROAD	CLEMMONS, NC 27012	(910) 766-8317	PILOT MOUNTAIN
UNION HILL MISSIONARY	196 UNION HILL ROAD	THURMOND, NC 28683	(910) 874-7201	ELKIN
UNION HOPE	12712 WEST NC 97	ZEBULON, NC 27597	(919) 269-8639	TAR RIVER
UNION LIGHT	ROUTE 1 BOX 82	MAXTON, NC 28364	(910) 844-3249	BURNT SWAMP
UNION MISSIONARY	RT. 7 BOX 314	ROCKY MOUNT, NC 27803	(919) 977-9772	NORTH ROANOKE
UNION ROAD	103 SUMMER PLACE	GASTONIA, NC 28056	(704) 853-8640	GASTON

UNION VALLEY	80 DOUG COVE ROAD	MARSHALL, NC 28753		FRENCH BROAD
UNION VALLEY	1780 UNION VALLEY RD	WHITEVILLE, NC 28472	(910) 640-1575	COLUMBUS
UNION VIEW	PO BOX 505	FRANKLINTON, NC 27525-0505	(919) 494-5101	TAR RIVER
UNITED	PO BOX 1866	DREXEL, NC 28619	(704) 879-8968	CATAWBA RIVER
UNITED	PO BOX 814	LOWELL, NC 28098	(704) 824-2866	GASTON
UNITED	5815 MURRAY ROAD	WINSTON-SALEM, NC 27106	(910) 924-2771	PILOT MOUNTAIN
UNITED LOVE	11487 FLOWE'S STORE ROAD	MIDLAND, NC 28107	(704) 455-9611	CABARRUS
UNITY	1005 E. CATAWBA ST.	BELMONT, NC 28012	(704) 825-8730	GASTON
UNITY	116 LUXON PLACE	CARY, NC 27514		RALEIGH
UNITY	RT. 67, BOX 163	CULLOWHEE, NC 28723		TUCKASEIGEE
UNITY	482 N MYRTLE SCH RD	GASTONIA, NC 28052	(704) 865-7601	GASTON
UNITY	1904 SAM POTTS HIGHWAY	HALLSBORO, NC 28442	(910) 640-2051	COLUMBUS
UNITY	P. O. BOX 1125	HENDERSON, NC 27536	(919) 438-7014	CULLOM
UNITY	9432 MT. HOLLY-HUNTERSVIL	HUNTERSVILLE, NC 28078	(704) 392-9622	METROLINA
UNITY	145 FISHEL ROAD	WINSTON-SALEM, NC 27107	(910) 788-7833	PILOT MOUNTAIN
UNITY GROVE	849 MT. CARMEL RD.	CARTHAGE, NC 28327	(910) 948-4518	SANDHILLS
UNIVERSITY	100 SOUTH COLUMBIA STREET	CHAPEL HILL, NC 27514	(919) 942-2157	YATES
UNIVERSITY HILLS	1500 SUTHER ROAD	CHARLOTTE, NC 28213	(704) 549-8215	METROLINA
UPPER LAUREL	% TERRY WYATT RT. 3, BOX 240	MARS HILL, NC 28754	(704) 689-9117	FRENCH BROAD
UPPER PEACHTREE	ROUTE 1	MURPHY, NC 28906		TRUETT
UPPER RICE CREEK	4139 HWY 23	FLAG POND, TN 37657	(615) 743-3503	FRENCH BROAD
UPWARD	ROUTE 6, BOX 447	HENDERSONVILLE, NC 28792	(704) 685-9057	CAROLINA
VALDESE FIRST	500 FAET STREET	VALDESE, NC 28690	(704) 874-2266	CATAWBA RIVER
VALE FIRST	3301 HOG HILL RD	VALE, NC 28168		SOUTH FORK
VALLEY HAVEN	PO BOX 425	BANNER ELK, NC 28604	(704) 895-6313	AVERY
VALLEY HILL	200 PRICE ROAD	HENDERSONVILLE, NC 28739	(704) 692-2739	CAROLINA
VALLEY RIVER	P.O. BOX 1189	ANDREWS, NC 28901		TRUETT
VALLEY VIEW	RT 3 BOX 69A	MT GILEAD, NC 27306		MONTGOMERY
VALLEYTOWN	ROUTE 1 BOX 98	ANDREWS, NC 28901		TRUETT
VASS FIRST	P.O. BOX 457	VASS, NC 28394	(910) 245-7371	SANDHILLS
VAUGHAN	P. O. BOX 197	VAUGHAN, NC 27586	(919) 492-3489	CULLOM
VEIN MOUNTAIN	ROUTE 5 BOX 716	MARION, NC 28752	(704) 738-3494	BLUE RIDGE
VENGEANCE CREEK	P.O. BOX 253	MARBLE, NC 28905	(704) 837-7781	TRUETT
VICTORIA EN CRISTO HISPANIC	6881 PEELE RD	BAILEY, NC 27807		TAR RIVER
VICTORY	80 OLIVETTE ROAD	ASHEVILLE, NC 28804	(704) 253-8913	BUNCOMBE
VICTORY	4822 ALBEMARLE RD., #220	CHARLOTTE, NC 28205	(704) 531-8278	METROLINA
VICTORY	311 ROSS ST.	CHINA GROVE, NC 28023	(704) 938-4253	CABARRUS
VICTORY	531 SOCO GAP ROAD	ELLENBORO, NC 28040	(704) 453-1399	SANDY RUN
VICTORY	1101 LYNHAVEN DRIVE	GASTONIA, NC 28052	(704) 864-2871	GASTON
VICTORY	106 BATTLEGROUND ROAD	KINGS MOUNTAIN, NC 28086		KINGS MOUNTAIN
VICTORY	P.O. BOX 820	MAGGIE VALLEY, NC 28751	(704) 926-9020	HAYWOOD
VICTORY	2119 RIVERSIDE DRIVE	MT. AIRY, NC 27030	(910) 789-5784	SURRY
VICTORY	PO BOX 188	NEWPORT, NC 28570	(919) 726-7128	ATLANTIC
VICTORY	12646 US HWY 117 SOUTH	ROCKY POINT, NC 28457	(910) 675-1511	WILMINGTON
VICTORY	P O BOX 401	SEAGROVE, NC 27341	(910) 873-7900	RANDOLPH
VICTORY	152 LEONARD DRIVE	THOMASVILLE, NC 27360	(910) 476-1740	LIBERTY
VICTORY COMMUNITY	915 BRINKLEY ROAD	CARTHAGE, NC 28327	(910) 947-2177	SANDHILLS
VIETNAMESE	5313 SEACROFT RD.	CHARLOTTE, NC 28210	(704) 827-2627	METROLINA
VIETNAMESE	2007 SHARPE ROAD	GREENSBORO, NC 27406	(910) 272-3144	PIEDMONT
VIEWMONT	1246 2ND ST NE	HICKORY, NC 28601	(704) 322-6732	THERON RANKIN
VILLAGE	906 S. MCPHERSON CHURCH RD.	FAYETTEVILLE, NC 28303-5351	(910) 678-7178	NEW SOUTH RIVER
VIOLET	ROUTE 5 BOX 178	MURPHY, NC 28906		TRUETT
VISION	7633 BUFFALOE RD.	RALEIGH, NC 27604	(919) 266-4584	RALEIGH
W. WAKE HISPANIC	1200 SALEM CHURCH RD.	APEX, NC 27502	(919) 833-5875	RALEIGH
WACO	POST OFFICE BOX 297	WACO, NC 28169-0297	(704) 435-9311	KINGS MOUNTAIN
WADE	P.O. BOX 340	WADE, NC 28395	(910) 484-5759	NEW SOUTH RIVER
WADE	10 CHURCH STREET	WADESBORO, NC 28170	(704) 694-4533	ANSON
WADESBORO FIRST	PO BOX 423	WADESBORO, NC 28170	(704) 694-9365	ANSON
WADEVILLE	RT 2, BOX 125	MT GILEAD, NC 27306	(910) 439-4930	MONTGOMERY
WAGONER	115 HWY 88 EAST	JEFFERSON, NC 28640		ASHE
WAKE CROSS ROADS	3329 FORESTVILLE ROAD	RALEIGH, NC 27616	(919) 266-2957	RALEIGH
WAKE FOREST	107 E. SOUTH AVE.	WAKE FOREST, NC 27587	(919) 556-5141	RALEIGH
WAKE FOREST	PO BOX 7326, REYNOLDA STATION	WINSTON-SALEM, NC 27109	(910) 759-5297	PILOT MOUNTAIN
WAKE UNION	13345 WAKE UNION CHURCH RD.	WAKE FOREST, NC 27587	(919) 556-2010	RALEIGH
WAKEFIELD CENTRAL	308 PROCTOR STREET	ZEBULON, NC 27597	(919) 269-9512	RALEIGH
WAKELON	1831 NC 45 HWY N	COLERAIN, NC 27924	(919) 332-3893	WEST CHOWAN
WAKEMINSTER	12353 OLD CREEDMOOR ROAD	RALEIGH, NC 27613	(919) 676-1988	RALEIGH
WALKER ROAD	100 WALKER ROAD	MORGANTON, NC 28655	(704) 438-1080	CATAWBA RIVER
WALKER'S CHAPEL	5292 WALKER'S CHAPEL ROAD	MORGANTON, NC 28655	(704) 437-4914	SOUTH MOUNTAIN
WALKERTOWN FIRST	PO BOX 310	WALKERTOWN, NC 27051	(910) 595-8104	PILOT MOUNTAIN
WALLACE	408 WEST MAIN STREET	WALLCE, NC 28466	(910) 285-2534	WILMINGTON
WALLACE GROVE	751 WALLACE GROVE ROAD	SHELBY, NC 28150	(704) 482-8210	KINGS MOUNTAIN
WALLBURG	P O BOX 46	WALLBURG, NC 27373-0046	(910) 769-2422	LIBERTY
WALLS	645 WALLS CHURCH RD	BOSTIC, NC 28018	(704) 453-8981	SANDY RUN
WALNUT	815 HWY 25-70	MARSHALL, NC 28753		FRENCH BROAD
WALNUT COVE FIRST	PO BOX 552	WALNUT COVE, NC 27052	(910) 591-7493	PILOT MOUNTAIN
WALNUT CREEK	867 LEDFORD BRANCH ROAD	FRANKLIN, NC 28734		MACON
WALNUT CREEK	101 HUNTER CREEK ROAD	MARSHALL, NC 28753	(704) 649-3523	FRENCH BROAD
WALNUT GROVE	3255 DALLAS-CHERRYVILLE HWY	DALLAS, NC 28034	(704) 922-5306	GASTON
WALNUT GROVE	4650 CABIN CREEK ROAD	HAYS, NC 28635		STONE MOUNTAIN
WALNUT GROVE	6112 NC HWY 16 S	MORAVIAN FALLS, NC 28654	(910) 838-4866	BRUSHY MOUNTAIN
WALNUT GROVE	ROUTE 3 BOX 189-C	WARRENTON, NC 27589	(919) 257-2484	BURNT SWAMP
WALSTONE MEMORIAL	260 WALSTONE ROAD	FAYETTEVILLE, NC 28301	(910) 488-6311	NEW SOUTH RIVER
WALTERS GROVE	RR 11 BOX 3544	LEXINGTON, NC 27292	(704) 869-4969	LIBERTY
WARLICKS	2684 WARLICKS CHURCH RD	CONNELLY SPRING, NC 28612	(704) 397-6298	THERON RANKIN
WARREN PLAINS	ROUTE 1 BOX 147	WARRENTON, NC 27589	(919) 257-4505	CULLOM
WARRENSVILLE	P.O. BOX 286	WARRENSVILLE, NC 28693	(910) 384-3044	ASHE
WARRENTON	226 N. MAIN STREET	WARRENTON, NC 27589	(919) 257-3130	CULLOM
WARRIOR MOUNTAIN	505 WARRIOR MTN RD	SALUDA, NC 28773	(704) 749-5201	POLK
WARSAW	209 E. COLLEGE ST.	WARSAW, NC 28398	(910) 296-4236	EASTERN
WARWICK	4314 VIRGINIA ROAD	HOBBSVILLE, NC 27946	(919) 221-4375	CHOWAN
WASHINGTON FIRST	113 NORTH HARVEY STREET	WASHINGTON, NC 27889	(919) 946-8074	SOUTH ROANOKE
WASHINGTON SECOND	P.O.BOX 114	WASHINGTON, NC 27889	(919) 946-4433	SOUTH ROANOKE

WATAUGA	250 BRENDLE ROAD	FRANKLIN, NC 28734	(704) 524-9811	MACON
WATHA	250 H CHARLOTTE STREET	WATHA, NC 28471	(901) 285-7274	WILMINGTON
WATKINS CHAPEL	11431 NC HIGHWAY 39	ZEBULON, NC 27597	(919) 269-0820	JOHNSTON
WATTS STREET	800 WATTS STREET	DURHAM, NC 27705	(919) 688-1366	YATES
WAUGHTOWN	1538 WAUGHTOWN STREET	WINSTON-SALEM, NC 27107	(910) 788-0051	PILOT MOUNTAIN
WAXHAW	8213 OLD WAXHAW-MONROE RD	WAXHAW, NC 28173	(704) 843-4822	UNION
WAXHAW FIRST	P O BOX 388	WAXHAW, NC 28173	(704) 843-5251	UNION
WAYFOUND	ROUTE 2 BOX 426	HIDDENITE, NC 28636	(704) 632-4146	ROCKY FACE
WAYNESVILLE FIRST	POST OFFICE BOX 690	WAYNESVILLE, NC 28786	(704) 456-9465	HAYWOOD
WAYSIDE	P O BOX 4231 LONGVIEW BRANCH	HICKORY, NC 28603	(704) 324-5574	THERON RANKIN
WAYSIDE	P.O. BOX 222	MIDLAND, NC 28107	(704) 882-5963	CABARRUS
WAYSIDE	212 SHILOH ROAD	STATESVILLE, NC 28677	(704) 878-6078	SOUTH YADKIN
WEAVERVILLE FIRST	P. O. BOX 547	WEAVERVILLE, NC 28787	(704) 645-6720	BUNCOMBE
WEBBS CHAPEL	3051 GASTON WEBBS CHAPEL RD	LINCOLNTON, NC 28092	(704) 732-2508	SOUTH FORK
WEBBS CHAPEL	P O BOX 336	MACCLESFIELD, NC 27852	(919) 827-4255	SOUTH ROANOKE
WEBSTER	PO BOX 34	WEBSTER, NC 28788	(704) 586-4459	TUCKASEIGEE
WEDDINGTON FIRST	348 PROVIDENCE ROAD S.	WEDDINGTON, NC 28173	(704) 846-6770	UNION
WEDGEWOOD	4800 WEDGEWOOD DR	CHARLOTTE, NC 28210	(704) 523-6108	NC GENERAL GRP
WELCOME	1125 MTN. CREEK RD	ALBEMARLE, NC 28001	(704) 983-5334	STANLY
WELCOME	P.O.BOX 1564	MT. AIRY, NC 27030	(910) 789-4272	SURRY
WELCOME	2068 SHELTON AVENUE	STATESVILLE, NC 28677	(704) 873-6983	SOUTH YADKIN
WELCOME FIRST	P O BOX 269	WELCOME, NC 27374-0269	(910) 731-8434	LIBERTY
WELCOME HILL	ROUTE 4, BOX 175A	CANTON, NC 28716		HAYWOOD
WELCOME HOME	4087 HWY 221 NORTH	JEFFERSON, NC 28640	(910) 982-9410	ASHE
WELCOME HOME	132 WELCOME HOME CHURCH RD	NO WILKESBORO, NC 28659	(910) 838-2962	BRUSHY MOUNTAIN
WELCOME HOME	PO BOX 3	TRAPHILL, NC 28685	(910) 957-4215	STONE MOUNTAIN
WELDON	P.O. BOX 271	WELDON, NC 27890	(919) 536-3836	NORTH ROANOKE
WELLS CHAPEL	P. O. BOX 90	HARRELLS, NC 28444	(910) 532-4528	EASTERN
WELLS GROVE	1189 WELLS GROVE ROAD	FRANKLIN, NC 28734	(704) 369-8156	MACON
WELLSPRING COMMUNITY	206 STONEBROOK DRIVE	CLAYTON, NC 27520		RALEIGH
WENDELL	PO BOX 187	WENDELL, NC 27591	(919) 365-4631	RALEIGH
WEST ALBEMARLE	336 CHURCH STREET	ALBEMARLE, NC 28001	(704) 982-5127	STANLY
WEST ASHEBORO	762 SPENCER AVE.	ASHEBORO, NC 27203	(910) 626-7314	RANDOLPH
WEST ASHEVILLE	926 HAYWOOD ROAD	ASHEVILLE, NC 28806	(704) 253-9824	BUNCOMBE
WEST BLADENBORO	P.O. BOX 278	BLADENBORO, NC 28320	(910) 863-4164	BLADEN
WEST BURNSVILLE	PO BOX 38	BURNSVILLE, NC 28714	(704) 682-3990	YANCEY
WEST CABARRUS	929-A HWY 29 S	CONCORD, NC 28027	(704) 782-3010	CABARRUS
WEST CANTON	90 OLD CLYDE ROAD	CANTON, NC 28716	(704) 648-6623	HAYWOOD
WEST CONCORD	99 S WHITE ST	CONCORD, NC 28027	(704) 786-1057	CABARRUS
WEST CORINTH	120 CORINTH CHURCH ROAD	MOORESVILLE, NC 28115	(704) 857-7532	ROWAN
WEST COURT	419 WEST COURT ST.	MARION, NC 28752	(704) 652-2766	BLUE RIDGE
WEST CRAMERTON	PO BOX 356	CRAMERTON, NC 28052	(704) 824-1752	GASTON
WEST DURHAM	1901 ATHENS ST	DURHAM, NC 27707	(919) 682-4452	YATES
WEST EDGECOMBE	3741 COKEY ROAD	ROCKY MOUNT, NC 27801	(919) 442-7041	NORTH ROANOKE
WEST ELKIN	102 REEVES LANE	ELKIN, NC 28621	(910) 526-3972	ELKIN
WEST END	619 DABNEY DRIVE	HENDERSON, NC 27536	(919) 438-6306	CULLOM
WEST END	P.O. BOX 2066	LUMBERTON, NC 28358	(910) 739-9901	BURNT SWAMP
WEST END	RR 4 BOX 3	WILKESBORO, NC 28697	(919) 921-2720	BRUSHY MOUNTAIN
WEST END FIRST	P O BOX 501	WEST END, NC 27376	(910) 673-7864	SANDHILLS
WEST END WASHINGTON	402 WILSON STREET	WASHINGTON, NC 27889	(919) 946-2420	SOUTH ROANOKE
WEST END WILLIAMSTON	1505 W M STREET	WILLIAMSTON, NC 27892	(919) 792-3347	SOUTH ROANOKE
WEST FRANKLIN	33 MILL CREEK ROAD	FRANKLIN, NC 28734		MACON
WEST FRANKLIN	450 SOUTH MYRTLE SCHOOL ROAD	GASTONIA, NC 28052	(704) 867-6018	GASTON
WEST HENDERSONVILLE	730 WILLOW STREET	HENDERSONVILLE, NC 28739	(704) 692-6607	CAROLINA
WEST HICKORY	40 12TH STREET NW	HICKORY, NC 28601	(704) 327-4286	THERON RANKIN
WEST HILL	706 SPRING STREET	HILLSBOROUGH, NC 27278	(919) 732-4008	MT ZION
WEST JEFFERSON FIRST	PO BOX 180	WEST JEFFERSON, NC 28694	(910) 246-5141	NC GENERAL GRP
WEST LENOIR	311 ABINGTON ROAD NW	LENOIR, NC 28645	(704) 758-2818	CALDWELL
WEST LUMBERTON	2320 W. 5TH ST.	LUMBERTON, NC 28358	(910) 738-2838	ROBESON
WEST MARION	321 STROUD STREET	MARION, NC 28752	(794) 652-6135	BLUE RIDGE
WEST MECKLENBURG	9917 OLD DOWD RD.	CHARLOTTE, NC 28214	(704) 399-5152	METROLINA
WEST MEMORIAL	ROUTE 5 BOX 531	RUTHERFORDTON, NC 28139		GREEN RIVER
WEST MONROE	1301 ICEMORLEE STREET	MONROE, NC 28110	(704) 283-2532	UNION
WEST MOUNT	2409 WEST MOUNT DRIVE	ROCKY MOUNT, NC 27803	(919) 443-4567	NORTH ROANOKE
WEST OAKBORO	16803 SILVER RD	OAKBORO, NC 28129	(704) 485-8016	STANLY
WEST OXFORD	P O BOX 458	OXFORD, NC 27565	(919) 693-6715	FLAT RIVER
WEST POINT	1100 PINE STREET	KANNAPOLIS, NC 28081	(704) 933-2631	CABARRUS
WEST POINT	1160 UNION ROAD	RUTHERFORDTON, NC 28139	(704) 287-0165	GREEN RIVER
WEST SADDLETREE	RTE. 2 BOX 239-C	PEMBROKE, NC 28372	(910) 521-2131	BURNT SWAMP
WEST SIDE	595 SOUTH PEACE HAVEN RD	WINSTON-SALEM, NC 27103	(910) 768-4073	PILOT MOUNTAIN
WEST STANLY	24172 HWY 24/27	ALBEMARLE, NC 28001	(704) 982-0223	STANLY
WEST YADKIN	PO BOX 58	HAMPTONVILLE, NC 27020	(910) 468-4781	YADKIN
WESTBROOK	RT 2 BOX M55	TROY, NC 27371		MONTGOMERY
WESTCHESTER	135 WESTCHESTER DRIVE	HIGH POINT, NC 27262	(910) 886-5021	CENTRAL
WESTEND	3312 SIKES MILL RD	MONROE, NC 28110	(704) 753-1839	UNION
WESTERN AVENUE	1206 MUSEUM ROAD	STATESVILLE, NC 28677	(704) 872-4139	SOUTH YADKIN
WESTERN PRONG	112 PEACOCK RD	WHITEVILLE, NC 28472	(910) 648-4746	COLUMBUS
WESTFIELD	700 NORTH ASHE AVENUE	DUNN, NC 28334	(910) 892-2216	LITTLE RIVER
WESTFIELD	6863 WEST FIRLED CHURCH RD	TRINITY, NC 27370	(910) 474-0417	RANDOLPH
WESTFIELD	5209 WESTFIELD ROAD	WESTFIELD, NC 27053	(910) 351-3311	SURRY
WESTMINSTER	348 CLEMENTS ROAD	RUTHERFORDTON, NC 28139		GREEN RIVER
WESTMORELAND	3205 SAM WILSON RD.	CHARLOTTE, NC 28214	(704) 398-0303	METROLINA
WESTOVER	114 WESTOVER CH. ROAD	KINGS MOUNTAIN, NC 28086	(704) 739-2187	KINGS MOUNTAIN
WESTPOINTE	P.O.BOX 8167	GREENVILLE, NC 27835	(919) 758-9888	SOUTH ROANOKE
WESTPORT	2372 LAKESHORE ROAD, SOUTH	DENVER, NC 28037	(704) 483-5851	SOUTH FORK
WESTSIDE	4316 MT. HOLLY-HUNTERSVILLE	CHARLOTTE, NC 28216	(704) 393-0175	METROLINA
WESTSIDE	PO BOX 1492	HIGHLANDS, NC 28741		MACON
WESTSIDE	521 CASSTEVENS ROAD	MOUNT AIRY, NC 27030	(910) 786-1095	SURRY
WESTSIDE	P. O. BOX 606	RED SPRINGS, NC 28377		ROBESON
WESTSIDE	407 FAIR BLUFF RD	TABOR CITY, NC 28463	(910) 653-3070	COLUMBUS
WESTVIEW	2604 MIDLAND AVE.	CHARLOTTE, NC 28208	(704) 399-0800	METROLINA
WESTVIEW	RR 6 BOX 274	GASTONIA, NC 28052	(704) 629-2506	GASTON
WESTVIEW	3205 US 64	MORGANTON, NC 28655	(704) 433-5777	CATAWBA RIVER

WESTVIEW	500 MELODY LANE	SHELBY, NC 28152	(704) 487-1213	KINGS MOUNTAIN
WESTVIEW	1700 EBERT STREET	WINSTON-SALEM, NC 27103	(910) 724-6578	PILOT MOUNTAIN
WESTWOOD	150 WESTWOOD PLACE	ASHEVILLE, NC 28806	(704) 255-8999	BUNCOMBE
WESTWOOD	830 HIGH HOUSE ROAD	CARY, NC 27513	(919) 469-9393	RALEIGH
WESTWOOD	2031 W. CLUB BLVD.	DURHAM, NC 27705	(919) 286-1593	YATES
WESTWOOD	POB 183	ROXBORO, NC 27573	(910) 599-1982	BEULAH
WESTWOOD	P.O. BOX 6508	STATESVILLE, NC 28687	(704) 871-1110	YADKIN
WHISPERING PINES	6547 CAROLINA BEACH ROAD	WILMINGTON, NC 28409	(910) 791-6584	WILMINGTON
WHITAKERS	P.O. BOX 34	WHITAKERS, NC 27891	(919) 437-1537	NORTH ROANOKE
WHITE CREST	1051 RIVER ROAD	MT GILEAD, NC 27306	(910) 439-9698	MONTGOMERY
WHITE LAKE	7585 HIGHWAY 41 EAST	ELIZABETHTOWN, NC 28337	(910) 862-2947	BLADEN
WHITE LEVEL	2400 WHITE LEVEL RD	LOUISBURG, NC 27549	(919) 853-2771	TAR RIVER
WHITE MARSH	341 WHITEHALL RD	WHITEVILLE, NC 28472	(910) 642-7579	COLUMBUS
WHITE OAK	357 WHITE OAK RD.	BAKERSVILLE, NC 28705		MITCHELL
WHITE OAK	13943 BUFFALO ROAD	CLAYTON, NC 27520	(919) 553-7560	JOHNSTON
WHITE OAK	310 WHITE OAK CHURCH RD.	CLINTON, NC 28328	(910) 564-2343	EASTERN
WHITE OAK	ROUTE 4, WHITE OAK ROAD	WAYNESVILLE, NC 28786	(704) 627-9099	HAYWOOD
WHITE OAK	PO BOX 296	WHITE OAK, NC 28399	(910) 866-4457	BLADEN
WHITE PARK	305 BURRAGE RD NE	CONCORD, NC 28025	(704) 782-7007	CABARRUS
WHITE PLAINS	1442 WHITE PLAINS RD.	ROARING RIVER, NC 28669	(910) 957-2797	ELKIN
WHITE PLAINS	7130 MILLERSVILLE ROAD	TAYLORSVILLE, NC 28681	(704) 632-8658	ROCKY FACE
WHITE POND	RT. 1, BOX 489	FAIRMONT, NC 28340		ROBESON
WHITE ROCK	179 HADE SMITH DRIVE	BANNER ELK, NC 28604	(704) 963-4778	THREE FORKS
WHITE ROCK	P. O. BOX 1277	CANDLER, NC 28715	(704) 669-9700	BUNCOMBE
WHITES CREEK	6111 MERCER MILL	CLARKTON, NC 28433	(910) 645-6718	BLADEN
WHITES MEMORIAL	2952 WALKER STORE RD	FRANKLINVILLE, NC 27248	(919) 672-2388	RANDOLPH
WHITES MEMORIAL	9089 US HWY 19E SOUTH	NEWLAND, NC 28657		AVERY
WHITEVILLE FIRST	412 NORTH MADISON ST	WHITEVILLE, NC 28472	(910) 642-2139	COLUMBUS
WHITEVILLE GROVE	P.O. BOX 65	BELVIDERE, NC 27919	(919) 297-2853	CHOWAN
WHITEVILLE SOUTH	1205 PINKNEY ST	WHITEVILLE, NC 28472	(910) 642-2237	COLUMBUS
WHITEVILLE WEST	PO BOX 765	WHITEVILLE, NC 28472		COLUMBUS
WHITING AVENUE	3117 WHITING AVENUE	CHARLOTTE, NC 28205	(704) 377-6204	METROLINA
WHITMAN PARK	464 TOWELL STREET	MOORESVILLE, NC 28115	(704) 664-3054	SOUTH YADKIN
WHITNEL FIRST	1201 CONNELLY SPRINGS RD.SW	LENOIR, NC 28645	(704) 754-3240	CALDWELL
WHITTIER MISSIONARY	C/O NATIONS CREEK ROAD	WHITTIER, NC 28789		TENNESSEE RIVER
WIL-MAR PARK	584 WIL-MAR ST., NW	CONCORD, NC 28025	(704) 782-2524	CABARRUS
WILDER'S GROVE	P.O. BOX 14329	RALEIGH, NC 27620	(919) 231-6278	RALEIGH
WILKESBORO	P O BOX 61	WILKESBORO, NC 28697	(910) 667-1271	BRUSHY MOUNTAIN
WILKESDALE	21 SYLVAN HEIGHTS	SYLVA, NC 28779	(704) 586-6170	TUCKASEIGEE
WILKEY	P. O. BOX 1741	FAIRVIEW, NC 28730		BUNCOMBE
WILKIE'S GROVE	5780 WILKIE'S GROVE CH RD	HICKORY, NC 28602	(704) 397-6967	CATAWBA RIVER
WILLARD	45 WILLARD RAILROAD ST	WILLARD, NC 28478	(910) 285-7196	WILMINGTON
WILLIAMSON'S CROSSROAD	3379 PRINCESS ANN RD	CHADBOURN, NC 28431	(910) 654-6676	COLUMBUS
WILLOMORE	4720 RANDLEMAN RD.	GREENSBORO,, NC 27406	(910) 674-2720	PIEDMONT
WILLOW OAK	PO BOX 705	WALNUT COVE, NC 27052	(910) 591-4573	PILOT MOUNTAIN
WILLOW VALLEY	137 CIRCLE DRIVE WEST	VILAS, NC 28692	(704) 297-2605	THREE FORKS
WILLOWDALE	133 WESTSIDE DRIVE	VILAS, NC 28692	(704) 297-3025	THREE FORKS
WILMINGTON FIRST	15 NORTH 5TH STREET	WILMINGTON, NC 28401	(901) 763-2471	WILMINGTON
WILMINGTON KOREAN	4602 SOUTH COLLEGE ROAD	WILIMINGTON, NC 28403	(910) 392-7048	WILMINGTON
WILMOT	PO BOX 948	WHITTIER, NC 28789		TUCKASEIGEE
WILSON	3617 WHITESIDES RD	FOREST CITY, NC 28043	(704) 287-5111	SANDY RUN
WILSON	P O BOX 1467	WILSON, NC 27894-1467	(919) 243-5163	SOUTH ROANOKE
WILSON GROVE	6624 WILGROVE-MINT HILL RD.	CHARLOTTE, NC 28227	(704) 545-5625	METROLINA
WILSON'S MILLS	PO DRAWER C	WILSON'S MILLS, NC 27593	(919) 934-4181	JOHNSTON
WINDOM	RT 2 BOX 159	GREEN MOUNTAIN, NC 28714	(704) 682-3672	YANCEY
WINDSOR SQUARE	P. O. BOX 1331	MATTHEWS, NC 29106	(704) 847-5500	METROLINA
WINDY GAP	356 WINDY GAP ROAD	FRANKLIN, NC 28734	(704) 369-7128	MACON
WINGATE	P.O. BOX 339	WINGATE, NC 28174	(704) 233-4256	UNION
WINGATE MISSION	PO BOX 596	MONROE, NC 28111-0596	(704) 624-2952	UNION
WINKLER'S GROVE	3320 9TH AVE DR NW	HICKORY, NC 28601	(704) 324-7267	THERON RANKIN
WINSTON-SALEM FIRST	501 WEST FIFTH STREET	WINSTON-SALEM, NC 27101	(910) 722-2558	PILOT MOUNTAIN
WINTER PARK	4700 WRIGHTSVILLE AVE	WILMINGTON, NC 28403	(910) 791-4725	WILMINGTON
WINTERVILLE	P.O. BOX 1669	WINTERVILLE, NC 28590	(919) 756-5955	SOUTH ROANOKE
WINTON	P O BOX 415	WINTON, NC 27986	(919) 358-3781	WEST CHOWAN
WISE	P. O. BOX 38	WISE, NC 27594	(919) 456-3898	CULLOM
WOLF CREEK	RT 68 BOX 332	TUCKASEGEE, NC 28783		TUCKASEIGEE
WOOD	RT 2, BX 629	LOUISBURG, NC 27549	(919) 853-2716	TAR RIVER
WOODBINE	7546 HIGHWAY 135	MAYODAN, NC 27027	(910) 427-2600	DAN VALLEY
WOODBURN FIRST	109 LEE STREET	LELAND, NC 28451		BRUNSWICK
WOODHAVEN	400 KILDAIRE FARM ROAD	APEX, NC 27502	(919) 362-0127	RALEIGH
WOODLAKE	P.O. BOX 7006	GREENSBORO, NC 27417	(910) 674-5047	PIEDMONT
WOODLAND	ROUTE 4, BOX 54	CLYDE, NC 28721		HAYWOOD
WOODLAND	2103 WOODLAND DRIVE	MT. AIRY, NC 27030	(910) 786-4541	SURRY
WOODLAND	190 WOODLAND CHURCH ROAD	WAKE FOREST, NC 27587	(919) 556-5455	RALEIGH
WOODLAND	PO BOX 444	WOODLAND, NC 27897	(919) 587-2371	WEST CHOWAN
WOODLAND HILLS	50 WOODLAND HILLS ROAD	ASHEVILLE, NC 28804	(704) 658-2554	BUNCOMBE
WOODLAWN	4622 NATIONS CROSSING RD	CHARLOTTE, NC 28217	(704) 523-5941	METROLINA
WOODLAWN	440 7TH ST PLACE SW	CONOVER, NC 28613	(704) 464-6921	THERON RANKIN
WOODLAWN	1101 N. MAIN ST.	LOWELL, NC 28098	(704) 824-4261	GASTON
WOODLAWN	RT 2 BOX 458 A	MARION, NC 28762	(704) 738-3120	BLUE RIDGE
WOODLEAF	BOX 164	WOODLEAF, NC 27054	(704) 278-0419	ROWAN
WOODVILLE	835 HWY 70 E BETTIE	BEAUFORT, NC 28516	(919) 728-3670	ATLANTIC
WOODVILLE	RT. 4, BOX 875	HERTFORD, NC 27944	(919) 264-3552	CHOWAN
WOODVILLE	4685 WESTFIELD ROAD	MT. AIRY, NC 27030	(910) 351-4300	SURRY
WORTHVILLE	106 STEVENS ST	RANDLEMAN, NC 27317	(910) 498-7285	RANDOLPH
WRIGHTSBORO	2736 CASTLE HAYNE ROAD	WILMINGTON, NC 28401	(910) 763-3181	WILMINGTON
WRIGHTSVILLE BEACH	PO BOX 21	WRIGHTSVILLE BC, NC 28480	(910) 256-3682	WILMINGTON
WYATTS GROVE	2995 WYATTS GROVE CHURCH RD.	RICHFIELD, NC 28137	(704) 633-8335	ROWAN
YADKIN	P O BOX 37	PATTERSON, NC 28661	(704) 754-6000	CALDWELL
YADKIN	180 HUNTER STREET	SALISBURY, NC 28144	(704) 637-0101	ROWAN
YADKIN	134 BRANCHWOOD ROAD	STATESVILLE, NC 28677-8177	(704) 876-2264	SOUTH YADKIN
YADKIN VALLEY	ROUTE 5 BOX 138	LENOIR, NC 28645	(704) 754-6449	CALDWELL

YADKINVILLE FIRST	P.O. BOX 668	YADKINVILLE, NC 27055	(910) 679-8761	YADKIN
YANCEYVILLE FIRST	378 CHURCH STREET W	YANCEYVILLE, NC 27379	(910) 694-4691	BEULAH
YATES	2819 CHAPEL HILL ROAD	DURHAM, NC 27707	(919) 489-2309	YATES
YELLOW MOUNTAIN	RT. 66, BOX 197	CULLOWHEE, NC 28723	(704) 743-3672	TUCKASEIGEE
YELLOW MOUNTAIN	RT 3 BOX 215	NEWLAND, NC 28657	(704) 765-4050	AVERY
YEOPIM	1201 YEOPIM ROAD	EDENTON, NC 27932		CHOWAN
YOUNG MEMORIAL	2635 HWY 49 N	CONCORD, NC 28025	(704) 782-8946	CABARRUS
YOUNGS CHAPEL	RT 2 BOX 966	BURNSVILLE, NC 28714		YANCEY
YOUNGSVILLE	P.O. BOX 297	YOUNGSVILLE, NC 27596	(919) 556-6266	RALEIGH
ZACK'S FORK	PO BOX 1048	LENOIR, NC 28645	(704) 758-5963	CALDWELL
ZEBULON	P. O. BOX 366	ZEBULON, NC 27597	(919) 269-7329	RALEIGH
ZION	2668 WHITEVILLE RD NW	ASH, NC 28420	(910) 287-6779	DOCK
ZION	455 BLUFF ROAD	HOT SPRINGS, NC 28743	(704) 622-3297	FRENCH BROAD
ZION	3396 PEA RIDGE ROAD	MORGANTON, NC 28655	(704) 437-3080	CATAWBA RIVER
ZION	P. O. BOX 38	ROSMAN, NC 28772	(704) 877-4554	TRANSYLVANIA
ZION	525 WEST ZION CH RD	SHELBY, NC, NC 28150	(704) 487-8216	KINGS MOUNTAIN
ZION	3228 BUCK SHOALS RD.	UNION GROVE, NC 28689	(704) 539-5114	YADKIN
ZION HILL	1294 STORMS ROAD	BLADENBORO, NC 28320	(910) 863-4473	BLADEN
ZION HILL	P O BOX 12	BOOMER, NC 28606	(910) 921-3025	BRUSHY MOUNTAIN
ZION HILL	7208 OLD NC 18 HWY	LAWNDALE, NC 28090	(704) 538-8551	SOUTH MOUNTAIN
ZION HILL	1008 NEWFOUND ROAD	LEICESTER, NC 28748	(704) 683-4554	BUNCOMBE
ZION HILL	12883 NC HIGHWAY 41 N.	LUMBERTON, NC 28358	(910) 738-2927	ROBESON
ZION HILL	ROUTE 2, BOX 340	MARION, NC 28752	(704) 738-3533	BLUE RIDGE
ZION HILL	ROUTE 1 BOX 78-O	SHANNON, NC 28386	(910) 843-2560	BURNT SWAMP
ZION HILL	6465 US HWY 321 N	SUGAR GROVE, NC 28679		THREE FORKS
ZION HILL	39 FRAIZER FIR DRIVE	SYLVA, NC 28779	(704) 586-9367	TUCKASEIGEE
ZION HILL	PO BOX 16	ZIRCONIA, NC 28790		CAROLINA
ZION'S TABERNACLE	RT. 7, BOX 458	LUMBERTON, NC 28358	(910) 738-4547	ROBESON
ZIONVILLE	RT. 1	ZIONVILLE, NC 28698	(704) 297-1312	THREE FORKS
ZOAR	P. O. BOX 176	CASAR, NC 28020	(704) 538-3462	SOUTH MOUNTAIN
ZOAR	1740 S LAFAYETTE STREET	SHELBY, NC 28152	(704) 482-4151	KINGS MOUNTAIN

Pastors

NAME	ADDRESS	CITY	STATE	ZIP	CHURCH
ACKERMAN, STEVE	PO BOX 8	BARNARDSVILLE	NC	28709	BARNARDSVILLE
ADAMS, CARL	1105 LOCUST CRK RD	SYLVA	NC	28779	LAUREL BRANCH
ADAMS, DAVID C	PO BOX 303	MACCLESFIELD	NC	27852	WEBBS CHAPEL
ADAMS, DEAN	2141 MULBERRY ROAD	N. WILKSBORO	NC	28659	PINE FORK
ADAMS, EUGENE	515 THIRD AVE. WEST	HENDERSONVILLE	NC	28739	BARKER HEIGHTS
ADAMS, J.R.	6140 DONNA DR	CHARLOTTE	NC	28213	MCLEAN ROAD
ADAMS, L B	192 MIDWAY CREEK RD	MURPHY	NC	28906	RANGER
ADAMS, LARRY	231 BENTON LN	NORTH WILKESBORO	NC	28659	GORDON
ADCOCK, IRVIN	601 WILLIAMSBORO ST	OXFORD	NC	27565	KITTRELL
ADKINS, ROGER	109 S MARLBORO ST	MCCOLL	SC	29570	BEULAH
ADKISSON, WAYNE	5523 WINTERCREST LANE	CHARLOTTE	NC	28209-3637	SHARON
ADMIRE, CHARLES A	4 AMADOR PLACE	DURHAM	NC	27712	CEDAR FORK
AKERS, STEVEN	104 A CENTER STREET	KINGS MOUNTAIN	NC	28086	PIEDMONT
ALBRITTON, ROBERT E	1519 E MILLBROOK ROAD	RALEIGH	NC	27609	MILLBROOK
ALDERMAN, TOM	1564 WARWICK CIRCLE	LINCOLNTON	NC	28092	WESTPORT
ALDRIDGE, BURLEN	R2B198	ROBBINSVILLE	NC	28771	BETHEL
ALDRIDGE, BURLEN	ROUTE 2 BOX 198	ROBBINSVILLE	NC	28771	JACKSON LINE
ALDRIDGE, DENNIS	1010 OLD CHARLES ROAD	SHELBY	NC	28152	LOVE VALLEY
ALDRIDGE, J L	888 M.C. WILDER RD	LOUISBURG	NC	27549	RANSDELL CHAPEL
ALDRIDGE, RONNIE L	1309 N PEA RIDGE ROAD	PITTSBORO	NC	27312	PLEASANT HILL
ALEXANDER, JAMES R	PO BOX 197	ROWLAND	NC	28358	ROWLAND FIRST
ALFORD, F.G.	1520 CLAARIDGE ST. NURSERY RD.	GOLDSBORO	NC	27530	PINKNEY
ALFORD, JOHN B	13 MULBERRY COURT	LITTLETON	NC	27850-7850	CALVARY
ALLARD, CHARLES	1913 N. SALEM STREET	APEX	NC	27502	WESTWOOD
ALLEN, ANTHONY	9700 FONVILLE ROAD	WAKE FOREST	NC	27587	FALLS
ALLEN, BILL	1509 BERKSHIRE ROAD	FAYETTEVILLE	NC	28304	CUMBERLAND
ALLEN, JAMES	5448 RIMER RD	CONCORD	NC	28025	GRACE MISSIONARY
ALLEN, JOHN	RT 3 FINES CREEK RD	CLYDE	NC	28721	BELMONT
ALLEN, JOHN A	225 SLEEPY CREEK DRIVE	CLAYTON	NC	27520	CLAYTON FIRST
ALLEN, LARRY	ROUTE 5 BOX 384	TAYLORSVILLE	NC	28681	PLEASANT HILL
ALLMAN, DAVID	RT 1 BOX 270	MURPHY	NC	28906	PEACHTREE MEMORIAL
ALLSBROOK, RAGSDALE	2939 UNION SHORTCUT ROAD	AYNOR	SC	29511	DULAH
ALMAND, BARRY	1683 GREENS CREEK RD.	SYLVA	NC	28779	GREENS CREEK
ALTOM, KEN K	4301 LOUISBURG RD	RALEIGH	NC	27604-4398	NEW HOPE
ALVARADO, VICTOR	1446 NORTH BROOK SCH RD	VALE	NC	28168	HARVEST TIME
AMMONS, AUTHER	155 TURKEY BRANCH ROAD	MARS HILL	NC	28754	HOT SPRINGS FIRST
AMMONS, JR., RAYMOND	PO BOX 2	BAKERSVILLE	NC	28705	BAKERSVILLE
ANDERSON, DAVID	PO BOX 402	ELIZABETH CITY	NC	27909	ELIZABETH CITY
ANDERSON, DAVID G	125 BETHANY WOODS	SUMMERFIELD	NC	27358	SHARON
ANDERSON, HAROLD	57 RIDGEWAY STREET	SYLVA	NC	28779	TUCKASEGEE
ANDERSON, RICK	187 SHELL DR	HAYS	NC	28635	MOUNTAIN VALLEY
ANDREWS, GLENN H	105 BORDER STREET	BLACK MOUNTAIN	NC	28711	SPRING MOUNTAIN
ANDREWS, JR, ALFRED E	PO BOX 61	WILKESBORO	NC	28697	WILKESBORO
ANGEL, DALE K	1201 LAVENDER ROAD	GROVER	NC	28073	NEW BUFFALO
ANTHONY, CAROLL	163 WESTFIELD DRIVE	ROCKINGHAM	NC	28379	PINE GROVE
ARANT, CARROLL	PO BOX 65	JEFFERSON	NC	28640	FLETCHER MEMORIAL
ARANT, GEORGE	953 WHITLEY FARMS ROAD	SMITHFIELD	NC	27577	NEW LIFE
ARBO, WILLIAM G	3348 SPENCER ROAD	ARCHDALE	NC	27263-8044	GLENOLA
ARMSTRONG, BOBBY	ROUTE 1, BOX 34	COLUMBIA	NC	27925	CHAPPELL HILL
ARMSTRONG, JOHNNY	11455 US 421 N.	CLINTON	NC	28328	HICKORY GROVE
ARMSTRONG, RICK	406 MILLHOUSE RD.	CASTLE HAYNE	NC	28429	TOPSAIL
ARNDT, RONALD D	PO BOX 317	HILDEBRAN	NC	28637	HILDEBRAN FIRST
ARNETTE, MICHAEL	315 TOLARSVILLE RD.	LUMBERTON	NC	28358	TEN MILE
ARNOLD, ERNEST	PO BOX 715	BOILING SPRINGS	NC	28017	LILY MEMORIAL
ARNOLD, PAUL	1247 SANDHILL RD	ROCKINGHAM	NC	28379	PLEASANT GROVE
ARRINGTON, MARK	1703 NC 231	WENDELL	NC	27591	BAPTIST TABERNACLE
ARROWOOD, BOBBIE	44 MT. GILEAD CHURCH RD.	FLETCHER	NC	28732	MOUNT GILEAD
ASBILL, GENE	PO BOX 1669	WINTERVILLE	NC	28590	WINTERVILLE
ASHE, BILL	PO BOX 6	ICARD	NC	28666	WESTVIEW
ASHE, TERRY	PO BOX 38	HIDDENITE	NC	28636	HIDDENITE
ASKINS, LOWELL	10 HARRINGTON AVE	LEXINGTON	NC	27292	COGGINS MEMORIAL
ATTAWAY, III, JOHN	PO BOX 130	STATE ROAD	NC	28676	MT. PLEASANT
AUMILLER, DAVE	315 STOCKHOUSE ROAD	MARSHALL	NC	28753	PINEY GROVE
AUSTIN, DAVID	184 WILLY AUSTIN DRIVE	BLOWING ROCK	NC	28605	BETHANY
AUSTIN, DWIGHT	104 PITT ST	WINDSOR	NC	27983	CASHIE
AUSTIN, NATHANIEL T	ROUTE 5, BOX L63	ROCKY MOUNT	NC	27804-7804	OAK LEVEL
AWBREY, NEIL W	1707 WHITE CROSS ROAD	CHAPEL HILL	NC	27516	ANTIOCH
AYERS, DORNE H	RT 2 BOX 62-A	BAKERSVILLE	NC	28705-8705	PLEASANT GROVE
AYERS, ERIC	1211 WELCOME BAPTIST CHURCH RD	MT. AIRY	NC	27030	NEW VENTURE
AYERS, R. DAVID	PO BOX 415	NEW LONDON	NC	28127	NEW LONDON FIRST
AYERS, STEVEN	4372 HIGH POINT ROAD	KERNERSVILLE	NC	27284	UNION CROSS
BAGGET, JAMES N	1008 US 13-17 SOUTH	WINDSOR	NC	27983	LAWRENCE
BAILEY, DAVID	1990 BALD HILL LOOP	MADISON	NC	27025	COMERS CHAPEL
BAILEY, PHILLIP D	501 BIG SPRINGS CHURCH RD	ELLENBORO	NC	28040	BIG SPRINGS
BAIN, O S SANDY	446 PERU ROAD	SNEADS FERRY	NC	28460	SALEM
BAKER, GARRY	18040 RIDGECREST RD.	OAKBORO	NC	28129	RED CROSS
BAKER, HAROLD	8123 RIVERSIDE RD	SEAGROVE	NC	27341	RIVERSIDE
BAKER, JOHN	RT 2, BOX 52-CB	AHOSKIE	NC	27910	UNION
BAKER, KENNETH	888 MONTE VISTA ROAD	CANDLER	NC	28715	LIBERTY
BAKER, MAX	712 CROZET STREET	VALDESE	NC	28690	FRIENDSHIP
BAKER, TIM	551 MACEDONIA ROAD	SPRING HOPE	NC	27882-7882	MACEDONIA
BAKER, WAYNE	1924 OLD PAGELAND MONROE RD	MONROE	NC	28112	SOLID ROCK
BALDWIN, GARRY	20 VICTORIA PLACE	GIBSONVILLE	NC	27249	BROOKWOOD
BALL, DENNIS R	RT. 7 BOX 314	ROCKY MOUNT	NC	27803-7803	UNION MISSIONARY
BALL, GORDON A	30 B & B ACRES	WEAVERVILLE	NC	28787	TURKEY CREEK
BALL, HAROLD G	69 IOTLA STREET	FRANKLIN	NC	28734	FRANKLIN FIRST

BALL, KERMIT D	436 CHANDLER CREEK ROAD	MARS HILL	NC	28754	LAUREL VALLEY
BALLANCE, GARY	ROUTE 1 BOX 305B	FAYETTEVILLE	NC	28301	HIGHLAND
BALLANCE, JR., ROBERT C	101 TAPPAN ST.	SPRUCE PINE	NC	28777	SPRUCE PINE FIRST
BALLARD, CECIL	645 WALLS CHURCH RD	BOSTIC	NC	28018	WALLS
BALLARD, GLENN	3512 MCKINNEY ROAD	MOORESBORO	NC	28114	COMMUNITY
BALLARD, PAUL H	4855 ALBEMARLE RD.	CHARLOTTE	NC	28205	EASTERN HILLS
BALLENGER, DONALD L	PO BOX 278	PINEBLUFF	NC	27373-7373	IVES MEMORIAL
BALLEW, ROYCE A	PO BOX 297	WACO	NC	28169-0297	WACO
BALLOU, BILL	PO BOX 297	JEFFERSON	NC	28640	HEALING SPRINGS
BAND, NORMAN L	90 OLD MALLARD ROAD	SMITHFIELD	NC	27577	SHARON
BANKS, DALE	RT 9 BOX 1330	BURNSVILLE	NC	28714	FAIRVIEW
BARBEE, EDDIE W	PO BOX 1235	MT. PLEASANT	NC	28124	GRACE
BARBER, DWAYNE	133 ROCKWELL LOOP	MOORESVILLE	NC	28115	ROCKWELL
BARBER, MICHAEL	6174 CHURCH RD	TAYLORSVILLE	NC	28681	SMYRNA
BARBERY, CURTIS L	330 CEDAR CREEK RD	BENNETT	NC	27208	BEULAH
BARBOSA, GILBERTO	PO BOX 1467	WILSON	NC	27893	PRIMERA MS BAUTISTA
BARE, DARRELL	548 DANIEL BOONE DRIVE EXT.	BOONE	NC	28607	THREE FORKS
BARE, MAC	1301 VIRGINIA AVENUE	DURHAM	NC	27705	DAYSPRING BAPT FELLSHP
BAREFOOT, GREGORY K	PO BOX 492	BUIES CREEK	NC	27506	LINDEN FIRST
BARKER, BYRON	PO BOX 1030	THOMASVILLE	NC	27361-1030	RICH FORK
BARKER, STEPHEN R	3809 HEADWATER COURT	RALEIGH	NC	27606	MACEDONIA
BARLOW, ALLAN	5106 BURKEMONT ROAD DRIVE	MORGANTON	NC	28655	MULL'S GROVE
BARNES, BILL	5021 WINDEMERE CRL.	TRINITY	NC	27370	SOPHIA
BARNES, RICKY	RT 1 BOX 90	PLEASANT HILL	NC	27866	BETHEL
BARNES, JR., LALON	105 DUNCANSBY COURT	CARY	NC	27511	FAITH
BARNETT, GRADY M	5090 RIO DOSA DOWNS	HOPE MILLS	NC	28348	CLIFFDALE COMMUNITY
BARNETT, GRADY M	5090 RIO DOSA DOWNS	HOPE MILLS	NC	28348	HOPE MILLS FIRST
BARNHARDT, JOHN E	1412 BATON CHURCH ROAD	GRANITE FALLS	NC	28630	NORTH CATAWBA
BARNHILL, RAY	ROUTE 1, BOX 379	FAYETTEVILLE	NC	28301	LEBANON
BARNHILL, WILIFORD A	RR1, BX 927	HENDERSON	NC	27536	UNION VIEW
BARNWELL, DEWEY	RR 13 BOX 290	HENDERSONVILLE	NC	28739	BEULAH
BARRETT, JAMES D	3500 POPLAR TENT ROAD NW	CONCORD	NC	28027	POPLAR GROVE
BARRETT, JOSEPH	3320 PEACHTREE PLACE	LENOIR	NC	28645	ROCKY SPRINGS
BARRETT, MICHAEL J	2203 WILSON MILLS COURT	PLEASANT GARDEN	NC	27313-7313	PLEASANT GARDEN
BARTHOLOMEW, CHARLES S	304 BATCHELOR AVENUE	ENFIELD	NC	27823-7823	TILLERY
BARWIG, JR, FRANK	3517 STACK RD	MONROE	NC	28112	WAXHAW
BASINGER, ALTON	58 WILSON ST	CONCORD	NC	28025	EASTSIDE
BASS, RICHARD	2676 HUDLOW RD	FOREST CITY	NC	28043	MOUNT VERNON
BASS, STEPHEN M	5611 SOUTHMINSTER LN.	CHARLOTTE	NC	28216	SUNSET ROAD
BATCHELOR, JOHN MARK	920 LOOP ROAD	CLAYTON	NC	27520	WHITE OAK
BATTLE, CHARLES	2470 HWY 226	BOSTIC	NC	28018	FIRST BROAD
BAUCOM, JAMES E	1300 COUNTRY CLUB DRIVE	HIGH POINT	NC	27262	EMERYWOOD
BAUCOM, STANCIL	1062 E JUSTIN DRIVE	GARNER	NC	27529	PLEASANT MEMORY
BAUGHN, DEAN	PO BOX 839	RUTHERFORDTON	NC	28139	RUTHERFORDTON FIRST
BAUGHN, JAMES	441 MARLIN BLVD.	MT. AIRY	NC	27030	HIGHLAND PARK
BAUGUESS, WILLIAM D	PO BOX 179	TRAPHILL	NC	28685	KNOBBS
BAXLEY, W. C.	544 TIMBER PATH RD.	FAIRMONT	NC	28340	BLOOMINGDALE
BAYNARD, ROBERT W	6746 GOSHEN RD	OXFORD	NC	27565	SHARON
BAZEMORE, DENNIS	1008 EASTWOOD DR.	WALLACE	NC	28466	WALLACE
BEAL, J. C.	118 S 8TH AVE	MAIDEN	NC	28650	TERRELL BAPT MISSION
BEALS, ROY	2012 LYNCH COURT	WINSTON-SALEM	NC	27016	FARMINGTON
BEAMON, KRISTOPHER	PO BOX 502	SEVERN	NC	27877	SEVERN
BEAN, DAVID	1762 NEW EASTWOOD CIRCLE	MORGANTON	NC	28655	MILLER HILL
BEAN, ED	162 STEPHENS ROAD	MORGANTON	NC	28655	ANTIOCH
BEANE, ALAN	5083 BOSTIC/SUNSHINE HWY	BOSTIC	NC	28018	MT HARMONY
BEANE, JOHN	5653 OLD NC HWY 13	ASHEBORO	NC	27203	PANTHER CREEK
BEARD, ALAN	1614 US HWY 70 A W	HICKORY	NC	28601	FAIRGROVE
BEARDEN, GERALD J	2121 LINALDA COURT	CHARLOTTE	NC	28214	DURHAM MEMORIAL
BEASLEY, MIKE A	2740 RENFROW ROAD	RALEIGH	NC	27603	CAROLINA PINES
BEASON, GARY	PO BOX 22	SHELBY	NC	28151	TEMPLE
BEAVER, BILLY	710 MCLEAN ST.	RAEFORD	NC	28376	TOLARSVILLE
BEAVERS, JERRY	2115 MALTBY RD	MARBLE	NC	28905	SHOAL CREEK
BEAVERS, PHILIP J	1332 LONE HICKORY ROAD	YADKINVILLE	NC	27055	SOUTH OAK RIDGE
BECK, JERRY V	PO BOX 177	DUBLIN	NC	28332	BETHEL
BECK, ROGER	PO BOX 1226	LENOIR	NC	28645	MEADOWBROOK
BELCHER, BOBBIE	2709 NORTHWOOD DR	GOLDSBORO	NC	27534	DEEP RUN FIRST
BELL, CHARLES	PO BOX 366	BANNER ELK	NC	28609	AARON
BELL, HAROLD & DOT	310 MYRTLE AVE	HAMLET	NC	28345	SKYWAY
BENFIELD, DANNY	489 FALLING CREEK CH RD	GOLDSBORO	NC	27530	FALLING CREEK
BENFIELD, FLOYD	6181 RAMSEY STREET	FAYETTEVILLE	NC	28311-7033	CEDAR FALLS
BENITEZ, JAVIER	PO BOX 696	PITTSBORO	NC	27312	PITTSBORO MISSION
BENNETT, DAN	6605 MYRTLE GROVE RD.	WILMINGTON	NC	28409	GREENFIELD
BENNETT, FOYD	1513 ALF HOOVER ROAD	VALE	NC	28168	REEPSVILLE
BENNETT, LARRY J	PO BOX 209	MADISON	NC	27025	MADISON FIRST
BENNETT, MIKELL	PO BOX 126	HORSE SHOE	NC	28742	HORSE SHOE FIRST
BENNETT, WILLIAM W	PO BOX 332	RIDGECREST	NC	28770	RIDGECREST
BENNETT, JR., D. HAROLD	148 CEDARWOOD HEIGHTS	BOONE	NC	28607	GREENWAY
BENTON, DAVIS	PO BOX 747	SALEMBURG	NC	28328	WHITE OAK
BENTON, GORDON N	6156 MOUNTAIN GROVE ROAD	HICKORY	NC	28602	MOUNTAIN GROVE
BENTON, KENNETH D	1143 NC HWY 39	ZEBULON	NC	27597	WATKINS CHAPEL
BENTON, WILLIAM D	982 HIGHWAY 158	ELIZABETH CITY	NC	27909	RAMOTH GILEAD
BERRY, GEORGE	3015 WALTER RAMSEY RD	KINSTON	NC	28501	GRAINGER
BERRY, PAUL	PO BOX 82	COLUMBIA	NC	27925	COLUMBIA
BERRY, PAUL	PO BOX 82	COLUMBIA	NC	27925	SOUNDSIDE MISSIONARY
BERRY, THOMAS	3065 BEREA CHURCH RD.	CONNELLY SPRINGS	NC	28612	MULL'S CHAPEL
BERRYHILL, RANDY	4311 LOVE MILL RD.	STANFIELD	NC	28163	KINZA MEMORIAL
BERRYMAN, MICHAEL E	226 RIVER FOREST DRIVE	HILLSBOROUGH	NC	27278	THREE RIVERS
BESHEARS, MICHAEL S	BOX 2105 US 70 E	MORGANTON	NC	28655	CALVIN HEIGHTS
BESS, MARTY	8399 STONEHENGE AVE.	CONNELLY SPRINGS	NC	28612	BIBLE GOSPEL
BEST, ROBBIE	3732 SUNSET AVENUE	ROCKY MOUNT	NC	27804-7804	SUNSET AVENUE
BIDDIX, RUFUS	RT. 1	ELK PARK	NC	28622	PLEASANT VALLEY
BIESIADECKI, W JAMES	207 SUNSET ST	STEM	NC	27581	TALLY HO FIRST
BIGGER, WILLIAM J	PO BOX 415	DREXEL	NC	28619-0415	DREXEL FIRST

BIGGERS, BRIAN	711 KNIGHTDALE AVE.	HIGH POINT	NC	27263	REAVIS MEMORIAL
BIGHAM, BILL C	283 MERRIMON AVENUE	ASHEVILLE	NC	28801	MERRIMON AVENUE
BIRD, TERRY S	254 PUTNAM LAKE ROAD	KINGS MOUNTAIN	NC	28086	PATTERSON GROVE
BISHOP, JOHN P	1661 BLAIR ST.	THOMASVILLE	NC	27360	PILOT VIEW
BISHOP, PAUL E	503 N. THOMPSON DRIVE	WHITEVILLE	NC	28472	PEACE
BISHOP, RANDY	310 HYLAN AVE	HAMLET	NC	28345	HAMLET FIRST
BISHOP, JR, JACK C	PO BOX 690	WAYNESVILLE	NC	28786	WAYNESVILLE FIRST
BITNER, EDWARD	1725 SELLS RD.	SALISBURY	NC	28144	OAKLAND HEIGHTS
BITTERMAN, CHRIS	1450 JUNIOR ORDER HOME RD	LEXINGTON	NC	27292	CENTRAL
BLACK, HENRY C	118 OAKMONT DRIVE	LENOIR	NC	28645	MOUNTAIN GROVE
BLACK, JOE	220 BLACK-GRUBB RD.	SALISBURY	NC	28146	EASTSIDE
BLACKBURN, DAVID P	230 GUY NEAVES ROAD	CRUMPLER	NC	28617	BUFFALO
BLACKBURN, GROVER	101 HIGH MEADOW DRIVE	ANGIER	NC	27501	ANGIER
BLACKMON, RUSSELL	RT 14 BOX 556	SANFORD	NC	27330	SWANNS STATION
BLACKWELL, CHARLIE	2323 CAMPS CREEK CHURCH RD	MOORESBORO	NC	28114	CAMPS CREEK
BLACKWELL, DAN	RR 9 BOX 576	HENDERSONVILLE	NC	28792	DANA
BLACKWELL, VICTOR C	7343 DIRGIE MINE RD	ROXBORO	NC	27573	OLIVE BRANCH
BLACKWOOD, RICK	4300 MCKEE ROAD	CHARLOTTE	NC	28277	MCKEE ROAD
BLACKWOOD, WAYNE	PO BOX 633	ELLENBORO	NC	28040	BETHEL
BLAIR, MARK	4998 TWIN LAKE DR	GRANITE FALLS	NC	28630	FRIENDSHIP
BLAIR, TIMMY	4440-A PINEY GROVE ROAD	ANGIER	NC	27501	PINEY GROVE CHAPEL
BLAKE, CURTIS	PO BOX 1441	BISCOE	NC	27209	FORKS OF LITTLE RIVER
BLAKELY, GRADY	PO BOX 903	TROY	NC	27371	MT CARMEL
BLAKELY, RONALD	8268 NC HWY 64 W	TRINITY	NC	27370	DEEP RIVER
BLAKLEY, LARRY	8717 CONCORD HWY	MONROE	NC	28110	HOPEWELL
BLAND, THOMAS A	PO BOX 1889	WAKE FOREST	NC	27588	TRIANGLE
BLAND, JR., TOM	PO BOX 459	MORGANTON	NC	28680	MORGANTON FIRST
BLANTON, ROBERT M	517 JORDAN AVE	ASHEBORO	NC	27203	BALFOUR
BLANTON, SR., DAVID	3630 LONG FERRY RD.	SALISBURY	NC	28146	TRADING FORD
BLEDSOE, ALTON	100 WASHINGTON AVENUE	MT AIRY	NC	27030	CROSS ROADS MISSIONARY
BLEDSOE, DENNIS	107 JERICHO RD.	DOBSON	NC	27017	ROCKFORD
BLEVINS, BILLY JOE	264 DEEP FORD ROAD	LANSING	NC	28643	BRISTOL
BLEVINS, DONALD	919 UNION BAPTIST CHURCH RD	HAMPTONVILLE	NC	27020	UNION
BLEVINS, JOEL	154 JOHNSON ROAD	NORTH WILKESBORO	NC	28659	MACEDONIA
BLEVINS, JOHNNY M	143 N. ELKIN DRIVE	ELKIN	NC	28621	ELKIN VALLEY
BLEVINS, JULIUS	361 MEADOWBROOK LANE	HAYS	NC	28651	MOUNTAIN VIEW
BLEVINS, MICHAEL	101 NORTHSHORE DRIVE	SUNSET BEACH	NC	28468	BEULAH
BLEVINS, WAYNE	4 SWAIM DR	THOMASVILLE	NC	27360	GREENWOOD
BLOUNT, LARRY G	1570 E GREEN SPRINGS RD.	PARKTON	NC	28371	GREEN SPRINGS
BLUME, ALLAN	454 DEERFIELD FOREST PKWY	BOONE	NC	28607-8726	MOUNT VERNON
BOAN, DAVID	915 PLANTATION DRIVE	LENOIR	NC	28645	COLLEGE AVENUE
BODKIN, C. THOMAS	936 JACKSON STREET	ROANOKE RAPIDS	NC	27870-7870	ROSEMARY
BOGGS, LEE	RT 3 BOX 401-B	BURNSVILLE	NC	28714	MOUNT PLEASANT
BOLEN, EDWARD R	580 ANTIOCH CHURCH ROAD	TAYLORSVILLE	NC	28681	ANTIOCH
BOLLINGER, JAMES	6277 GOLDMINE ROAD	MORGANTON	NC	28655	FAITH CHAPEL
BOLTON, JAMES S	214 MAIN STREET	OXFORD	NC	27565	OXFORD
BOONE, DAN W	ROUTE 2 BOX 123	HALIFAX	NC	27839-7839	COMMUNITY CENTER
BOONE, ROBERT L	1294 STORMS ROAD	BLADENBORO	NC	28320	ZION HILL
BOONE, RON	214 SULPHUR SPRINGS CHURCH RD.	FOREST CITY	NC	28043	SULPHUR SPRINGS
BOONE, JR., ROBERT R	8400 POOLE ROAD	KNIGHTDALE	NC	27545	BETHLEHEM
BOOTHE, JODY	85 TEDDER RD.	IVANHOE	NC	28447	SHILOH
BORDEAUX, J. GARLAND	68 RIVERBROOK RD.	LUMBERTON	NC	28358	PLEASANT HOPE
BORDEAUX, SR., CONLEY J	1301 ICEMORLEE STREET	MONROE	NC	28110	WEST MONROE
BORDERS, WAYNE	PO BOX 1048	LENOIR	NC	28645	ZACK'S FORK
BOROUGHS, DAVID A	101 STEEPLE ROAD	SYLVA	NC	28779	SCOTTS CREEK
BORTZ, SCOTT	5304 HWY 150 E	LINCOLNTON	NC	28092	MACEDONIA
BOSCHEN, HENRY	PO BOX 69	ROXOBEL	NC	27872	KELFORD
BOST, DARRELL	1462 LEONARDS FORK CHURCH RD	LINCOLNTON	NC	28092	LEONARDS FORK
BOSTIAN, LARRY P	2106 BROWNSTONE DRIVE	SANFORD	NC	27330	TRAMWAY
BOSTIC, JOE	6407 MOUNT HERMON CHURCH ROAD	DURHAM	NC	27705	MOUNT HERMON
BOSWELL, JAMES R	2016 MOUNT CARMEL CHURCH RD.	CHAPEL HILL	NC	27514	MOUNT CARMEL
BOTTS, ROBERT R	208 LYNNFIELD LANE	GARNER	NC	27529	NEW LIGHT
BOUGHMAN, VERNON	407 SUMMERS ROAD	MORGANTON	NC	28655	COMMUNITY DREXEL
BOUNDS, MILLARD	237 PASTURE BRANCH RD.	ROSE HILL	NC	28458	ISLAND CREEK
BOWEN, DENNIS	4756 ARABIA RD.	RAEFORD	NC	28376	EPHESUS
BOWLING, MARLIN	PO BOX 459	ROSE HILL	NC	28458	ROSE HILL
BOYD, JERRY	ROUTE 6, BOX 848	HERTFORD	NC	27944	BETHEL
BOYLES, MARSHALL	RT, 4 BOX 254	KING	NC	27021	NEW LIFE
BRACKETT, JIM	103 SPRING BROOK FARMS	WAYNESVILLE	NC	28786	REHOBOTH
BRACKETT, JIM C	613 CHARLES ROAD	SHELBY	NC	28152	WESTVIEW
BRADLEY, J C	177 CORINTH CHURCH CIRCLE	CASAR	NC	28020	CORINTH
BRADLEY, TONY	24786 BARBEE'S GROVE ROAD	OAKBORO	NC	28129	BARBEE'S GROVE
BRADSHAW, HERBERT G	2710 PINK HILL RD	KINSTON	NC	28501	PIKEVILLE FIRST
BRADY, DAVID J	RT. 1, BOX 75	SILOAM	NC	27018	EAST BEND
BRANCH, ALAN	10520 TEN-TEN ROAD	RALEIGH	NC	27603	TURNER MEMORIAL
BRANTLEY, PHILLIP D	5901 PULLEYTOWN ROAD	WAKE FOREST	NC	27587	BETHANY
BRASWELL, FREDDIE	512 VIRGINIA DRIVE	YADKINVILLE	NC	27055	MAPLEWOOD
BRASWELL, LLOYD	1090 JIM MANNING RD.	WILLIAMSTON	NC	27892	PINEY GROVE
BRASWELL, VERNON	100 SILVER FOX CIRCLE	GOLDSBORO	NC	27530	ROSEWOOD FIRST
BRAWLEY, CHARLES R	PO BOX 605	FAITH	NC	28041	FAITH
BRAYBOY, TECUMSEH	ROUTE 3 BOX 189-C	WARRENTON	NC	27589	WALNUT GROVE
BRENDLE, JEFF D	511 LONG BRANCH ROAD	KINGS MOUNTAIN	NC	28086	ELIZABETH
BREVARD, D.K.	20 ASHCRAFT PLACE	ARDEN	NC	28704	LAUREL BRANCH
BREWER, JIM	2265 OLD HWY 221 SOUTH	MARION	NC	28752	GLENWOOD
BREWER, LUTHER G	606 S.W. MAYNARD RD.	CARY	NC	27511	GREENWOOD FOREST
BREWER, SAM Z	PO BOX 186	BULLOCK	NC	27507	TUNGSTEN
BREWINGTON, TONY E	PO BOX 997	PEMBROKE	NC	28372	MT. ELIM
BRIDGES, JOHN F	PO BOX 237	GROVER	NC	28073	GROVER FIRST
BRIDGES, JOHNNY	PO BOX 1748	FOREST CITY	NC	28043	CAMP CREEK
BRIDGES, RANDY C	511 SUNSET AVE.	OXFORD	NC	27565	HESTER
BRIDGES, W.HAROLD	879 SOUTHVIEW CIRCLE	FAYETTEVILLE	NC	28301	NEW TESTAMENT
BRIGMAN, JAMES	730 BERWICK DRIVE	FAYETTEVILLE	NC	28304	LAKE RIM
BRINDLE, VAN	275 MONEY RD.	DOBSON	NC	27017	SALEM FORK

BRINDLEY, PERRY	259 DIX CREEK RD	CANTON	NC	28716	MOUNT ZION
BRINSON, GREGORY D	441 SOUNDSIDE ROAD	EDENTON	NC	27932	ALBEMARLE
BRISTOL, MAX	207 WEST PARK DRIVE	MORGANTON	NC	28655	NEW HOPE
BRITT, J. VERNON	2429 CENTER ROAD	BLADENBORO	NC	28320	CENTER ROAD
BRITT, J.W.	6630 OLD WHITEVILLE RD.	LUMBERTON	NC	28358	HILLCREST
BRITT, JIMMY	14901 MALLARD CREEK RD	CHARLOTTE	NC	28262	STOWE'S CHAPEL
BRITTAIN, WAYNE	5128 STAGECOACH RD	IRON STATION	NC	28080	BUFFALO SHOALS
BROOKS, AARON A	512 CHESTNUT STREET	BLADENBORO	NC	28320	WEST BLADENBORO
BROOKS, ABE	1549 BARKERS CREEK ROAD	WHITTIER	NC	28789	BALSAM GROVE
BROOKS, DALE	4819 WAXHAW-INDIAN TRAIL RD	MATTHEWS	NC	28105	CENTRAL
BROOKS, DALTON P	RT 2 BOX 264	PEMBROKE	NC	28372	DUNDARRACH
BROOKS, DAVID	2370 LEONARD RD	LOUISBURG	NC	27549	CENTERVILLE
BROOKS, FRANK N	1627 MACKTOWN ROAD	SYLVA	NC	28779	MOUNT PLEASANT
BROOKS, JAMES	6362 CENTER ROAD	BLADENBORO	NC	28320	HICKORY GROVE
BROOKS, JERRY W	PO BOX 368	HENRIETTA	NC	28076	TEMPLE
BROOKS, MARVIN L	1710 COMMUNITY DRIVE	FAYETTEVILLE	NC	28301	SHAW HEIGHTS
BROOKS, MELVIN	1127 WINDY GAP ROAD	FRANKLIN	NC	28734	WINDY GAP
BROOKS, MIKE/CHERYL	1660 CANTERBURY CT	HENDERSON	NC	27536	BULLOCK
BROOKS, NELSON	420 OAK SPRINGS ROAD	RUTHERFORDTON	NC	28139	GILKEY
BROOKS, ROBERT G	2197 RANCH ROAD	CLAYTON	NC	27520	BAPTIST CENTER
BROOKS, TED	RTE. 2 BOX 239-C	PEMBROKE	NC	28372	WEST SADDLETREE
BROOKS, TERRY W	ROUTE 8 BOX 656	RUTHERFORDTON	NC	28139	GREEN HILL
BROOKSHIRE, RONALD	ROUTE 2 BOX 546	TAYLORSVILLE	NC	28681	ROCKY FACE, TAYLORSV
BROOME, CHARLES F	6317 LOVE MILL ROAD	MONROE	NC	28110	ANTIOCH
BROWN, AUD	PO BOX 12	BRASSTOWN	NC	28902	LITTLE BRASSTOWN
BROWN, BRUCE A	375 SOUTH SIXTY COURT	GRAHAM	NC	27253	NORTHSIDE
BROWN, CECIL	RT 2 BOX 285 A	OLD FORT	NC	28762	NEW HOPE
BROWN, CHARLES	PO BOX 83	BALSAM	NC	28707	HEMPHILL
BROWN, CLATE P	212 FREEMAN STREET	DOBSON	NC	27017	PINNACLE VIEW
BROWN, DOUG	1010 RATCLIFFE COVE RD	WAYNESVILLE	NC	28786	RATCLIFFE COVE
BROWN, HERBERT	101 POPLAR LANE ROAD	ROXBORO	NC	27573	THERESA
BROWN, JAMES	609 N. WINGATE STREET	WAKE FOREST	NC	27587	GLEN ROYAL
BROWN, JAMES	PO BOX 51	DILLSBORO	NC	28725	LONG BRANCH MISSIONARY
BROWN, JOE B	6050 HICKORY GROVE RD	CHARLOTTE	NC	28215-4197	HICKORY GROVE
BROWN, JOHN T	1028 PARSONAGE LANE	YADKINVILLE	NC	27055	COURTNEY
BROWN, LONNIE	114 RIVER ST	JONESVILLE	NC	28642	ELK SPUR
BROWN, LOWELL	32270 BETHLEHEM CHURCH RD.	NORWOOD	NC	28128	BETHLEHEM
BROWN, MARK	6456 PRINCESS ANN RD	EVERGREEN	NC	28438	HOG SWAMP
BROWN, MICHAEL L	RT. 2, BOX 606	SPRUCE PINE	NC	28777	MOUNT CARMEL
BROWN, RICHARD	RT 6 BOX 295	LENOIR	NC	28645	FLEMINGS CHAPEL
BROWN, RICHARD G	1003 ANARINE ROAD	FAYETTEVILLE	NC	28303	MOUNT GILEAD
BROWN, RICK	619 PRICE DAIRY ROAD	MONROE	NC	28110	ROANOKE
BROWN, RICKY	517 MORLAN PARK RD.	SALISBURY	NC	28146	SOUTHSIDE
BROWN, ROBERT M	PO BOX 571	CREEDMOOR	NC	27522	CREEDMOOR FIRST
BROWN, ROBERT	5209 WESTFIELD RD.	WESTFIELD	NC	27053	WESTFIELD
BROWN, RONNIE C	2952 EBB SHORE DR.	HIGH POINT	NC	27263	CORNERSTONE
BROWN, THOMAS G	2903 LAWNDALE DRIVE	GREENSBORO	NC	27408-7408	NORTHSIDE
BROWN, THOMAS C	1339 ALMOND RD	REIDSVILLE	NC	27320	OAK GROVE
BROWN, WILLIAM S	1310 SECOND STREET	SNOW HILL	NC	28580	PINEVIEW
BROWNING, DAVID E	PO BOX 2448	BLOWING ROCK	NC	28605	LAUREL FORK
BROWNING, J. RANDOLPH	2382 BEULAH CHURCH RD.	LUMBERTON	NC	28358	MIDWAY
BRUMFIELD, DARRELL	1595 ELLISBORO RD.	MADISON	NC	27025	ELLISBORO
BRUMMITT, GARY	PO BOX 509	TOWNSVILLE	NC	27584	ROCK SPRING
BRUNSON JR., DONALD M	303 ROTARY DRIVE	HIGH POINT	NC	27262	GREEN STREET
BRUST, CHARLES E	4588 LISBON ROAD	CLARKTON	NC	28433	LISBON
BRYAN, RONALD N	4912 CROSSWINDS DR.	WILMINGTON	NC	28409	SOUTHSIDE
BRYANT, BILL	419 WEST COURT STREET	MARION	NC	28752	WEST COURT
BRYANT, JERRY L	4730 GUM BRANCH ROAD	JACKSONVILLE	NC	28540	BETHLEHEM
BRYANT, KENNETH	6572 PRESLEY HUFFMAN ROAD	CONNELLY SPRINGS	NC	28612	BROOKFORD
BRYANT, LESTER R	1406 PINE RIDGE ROAD	MOUNT AIRY	NC	27030	IVY GREEN
BRYANT, WILLIE	6108 SELLARS RD	CAMERON	NC	28326-8326	FAITH
BRYSON, LARRY	RT. 67 BOX 50-B	CULLOWHEE	NC	28723	PROMISE LAND
BUCHANAN, BOBBY	410 LONG AVENUE	ROXBORO	NC	27573	FRONT STREET
BUCHANAN, VERNON	RT. 6, BOX 242	BURNSVILLE	NC	28714-8714	BOLENS CREEK
BUCK, JOSEPH	ROUTE 1, BOX 73 A	GATES	NC	27937	MIDDLE SWAMP
BUCK, JR., DAVID E	4019 BROWNES FERRY ROAD	CHARLOTTE	NC	28269	INDEPENDENCE HILL
BUCKNER, BRUCE	183 GOUGHES BRANCH ROAD	LEICESTER	NC	28748	BEAR CREEK
BUCKNER, CLYDE	900 ENOLA ROAD	MORGANTON	NC	28655	CROSS MEMORIAL
BUCKNER, JOSEPH	123 LOW BRIDGE RD.	IRON STATION	NC	28080	SHARON
BUFF, CECIL	112 ELAM STREET	LAWNDALE	NC	28090	NORMANS GROVE
BUHL, ROBERT E	160 PARRIS ROAD	CHESNEE	SC	29323	PACOLET HILLS
BULLARD, DONALD H	ROUTE 1 BOX 165-M	MAXTON	NC	28372	SALEM
BULLOCK, CHARLES	4222 SEIRRA COURT	LITTLE RIVER	SC	29566	OLYPHIC
BULLOCK, LYNN	3949 TAYLORS BRIDGE RD.	CLINTON	NC	28328	MOUNT GILEAD
BUMBARNER, JAMES	PO BOX 475	TAYLORSVILLE	NC	28681	LILEDOUN, TAYLORSVIL
BUNTON, TONY	1506 EUFOLA RD	STATESVILLE	NC	28677	LAWINGS CHAPEL
BURCH, DANNY	KENDALL RD	HIAWASSEE	GA	30546	NOTLA
BURCH, DAVID	BOX 330 UPPER LONG BRANCH ROAD	SYLVA	NC	28779	SPEEDWELL
BURCH, J. W	2704 ARGONNE BLVD.	GREENSBORO,NC	NC	27407-7407	ROLLING ROADS
BURGESS, PETER H	10849 LESLIE DR.	RALEIGH	NC	27614	OLDE MOUNT VERNON
BURGETT, RON	2304 MAYWOOD STREET	LENOIR	NC	28645	ROCK SPRING
BURGIN, MAX	167 STROUD RD	ELLENBORO	NC	28040	LATTIMORE
BURKAM, ARTHUR, JR.	4715 LAKEVIEW DRIVE	ELM CITY	NC	27822	BIBLE MISSIONARY
BURKE, H LEROY	200 WHITEVILLE AVENUE	LUMBERTON	NC	28358	EAST LUMBERTON
BURLESON, DALE	3122 W HWY 27	LINCOLNTON	NC	28092	HOWARDS CREEK
BURLESON, KENNETH	RT 6 BOX 760	MARION	NC	28752	FAITH MISSIONARY
BURLESON, LES	4113 PURNELL RD.	WAKE FOREST	NC	27587	WAKE UNION
BURLESON, REX	24969 ODELL DRIVE	ALBEMARLE	NC	28001	CEDAR GROVE
BURLINGTON, HUGH	1101 S. ELM STREET	GREENVILLE	NC	27858	IMMANUEL
BURNETTE, GREG	654 ABEE'S GROVE CHURCH ROAD	VALDESE	NC	28690	ABEE'S GROVE
BURNETTE, ROY W	928 RUFUS ROBINSON ROAD	SYLVA	NC	28779	JARRETT MEMORIAL
BURNETTE, RUCKER P	PO BOX 36	RED OAK	NC	27868-7868	RED OAK
BURNETTE, TONY	51 LOWE ST	CANTON	NC	28716	WEST CANTON

BURNS, BOBBY	HWY 74 W., BOX 5173	LUMBERTON	NC	28358	DOGWOOD
BURRELL, GLENN	61 LOWER GABRIELS CREEK ROAD	MARS HILL	NC	28754	CALIFORNIA CREEK
BURRESS, JIMMY	RT. 2 BOX 248	HORSE SHOE	NC	28742	BOYLSTON
BURRIS, ROBERT D	684 RAY BROWN RD	BOONE	NC	28607	HOWARDS CREEK
BURRIS, TERRY	4224 FAITH CHURCH RD	INDIAN TRAIL	NC	28079	FAITH
BURRIS, WAYNE	RT. 2, BOX 186-A	MT. GILEAD	NC	27306	PROSPECT
BURRISS, GREG W	4516 SILER CITY SNOW CAMP ROAD	SILER CITY	NC	27344	ROCKY RIVER
BURROW, STEPHEN E	7316 OAKLEAF RD	SANFORD	NC	27330-7330	LEMON SPRINGS
BURTON, HAROLD	ROUTE 2 BOX148	DOVER	NC	28526	IMMANUEL
BURTON, JOEL	13128 NC 39	ZEBULON	NC	27597	HALES CHAPEL
BURTON, TIM	108 KING CREEK LANE	ELKIN	NC	28621	FLIPPIN MEMORIAL
BUSCH, WOODROW E	102 GILBERT ST	MURPHY	NC	28906	MURPHY FIRST
BUSSEY, WILLIAM R	1707 ROXBURY DR	WILSON	NC	27893	STANHOPE
BUTLER, JOHN M	3601 LONG RIDGE RD	DURHAM	NC	27703	BETHESDA
BUTLER, SCOTT	PO BOX 703	HENRIETTA	NC	28067	CHASE
BUTLER, STEVE	161 HOCUTT LN.	ELIZABETHTOWN	NC	28337	BRIAR BRANCH
BUTLER, TOMMY	5908 NEW SALEM ROAD	MARSHVILLE	NC	28103	NEW HOPE
BUTZBERGER, MICHAEL W	2202 PLEASANT HILL CHURCH RD.	SHELBY	NC	28152	PLEASANT HILL
BYERS, KEVIN	3408 MARQUIS DRIVE	DURHAM	NC	27704	ANGIER AVENUE
BYRD, BARRY	2507 OLD CAMDEN RD.	MONROE	NC	28110	TRINITY
BYRD, CAMERON D	PO BOX 278	CRESWELL	NC	27928	CRESWELL
BYRD, CURTIS	844 HOLLY SPRINGS CHURCH RD.	MT. AIRY	NC	27030	ALBION
BYRD, DWAYNE	1478 CLINGMAN ROAD	RONDA	NC	28670	WEST ELKIN
BYRD, GARY L	5 SPRUCE KNOB COURT	DURHAM	NC	27705-	GUESS ROAD
BYRD, JAMES	RT 1 BOX 280	HAYESVILLE	NC	28904	MOUNT PLEASANT
BYRD, RAYMOND	508 HICKS GROVE RD	MOORESBORO	NC	28114	HICKS GROVE
BYRD, RICHARD A	2600 N EDGEWATER DRIVE	FAYETTEVILLE	NC	28303	IMMANUEL
BYRD, RON	PO BOX 1114	COATS	NC	27521	EAST ERWIN
BYRD, TODD	PO BOX 857	GRAHAM	NC	27253	NEW COVENANT FELLSHP
BYRD, JR., KENNETH	6701 TAYLOR STORE RD	NASHVILLE	NC	27856	PHILADELPHIA
BYRUM,III, OLIN S	1419 MERRIMONT AVENUE	KINGS MOUNTAIN	NC	28086	KINGS MOUNTAIN
CABANISS, THOMAS E	311 BOST STREET	KANNAPOLIS	NC	28081	KANNAPOLIS FIRST
CABE, BEN	PO BOX 44	SYLVA	NC	28779	ROSE CREEK
CABELL, STAN	1400 LOCKWOOD DR	KINSTON	NC	28504	NEUSE
CABLE, HAROLD	ROUTE 1 BOX 338 C	LEICESTER	NC	28748	WALNUT CREEK
CABLE, ROY	350 JORDAN ROAD	BRYSON CITY	NC	28713	ALMOND BAPTIST MISSION
CADENHEAD, ALTON	2010 LADORA COURT	HIGH POINT	NC	27265	HIGH POINT FIRST
CAGLE, JAMES R	415 MOUNT CARMEL ROAD	CARTHAGE	NC	28327-8327	CORNERSTONE
CAGLE, TERRY D	PO BOX 1084	BOILING SPRINGS	NC	28017	PLEASANT RIDGE
CAIN, BUDDY	PO BOX 942	BLADENBORO	NC	28320	PEACE
CAIN, DALE S	PO BOX 238	ALAMANCE	NC	27201-0238	ALAMANCE FIRST
CAIN, JAMES C	ROUTE 2 BOX 356F	FAYETTEVILLE	NC	28301	CUMBERLAND UNION
CAIN, JIM	PO BOX 443	BLADENBORO	NC	28320	HAPPY HOME
CAIN, JIMMY	1207 HOLLY SPRINGS RD.	MT. AIRY	NC	27030	SILOAM
CAIN, LARRY	4192 OLD SHELBY ROAD	HICKORY	NC	28602	FAITH OLIVE
CAINES, JIMMY	12086 SWAMP FOX HWYEAST	TABOR CITY	NC	28463	LONGWOOD
CALCUTT, W.H.	3933 STRAW POND SCHOOL ROAD	ROSEBORO	NC	28382	MOUNT ELAM
CALDWELL, DUANE	6881 PEELE ROAD	BAILEY	NC	27807	BAILEY
CALDWELL, JOHN L	415 HIGHVIEW DRIVE	CHAPEL HILL	NC	27514	NEW JERUSALEM
CALDWELL, MICHAEL	PO BOX 426	MILLERS CREEK	NC	28651	MT PISGAH
CALL, CHUCK	160 MTN. VIEW CHURCH RD.	DEEP GAP	NC	28618	CLIFTON
CALLAHAN, JACK	RT. 1, BOX 356D	BAKERSVILLE	NC	28705	TOECANE
CAMMACK, JAMES	2805 MILLBROOK RD.	FAYETTEVILLE	NC	28303	GODWIN HEIGHTS
CAMPBELL, AL	PO BOX 36933	CHARLOTTE	NC	28236	GALILEAN
CAMPBELL, JERRY	ROUTE 3 BOX 415	RUTHERFORDTON	NC	28139	PINEY KNOB
CAMPBELL, JOEY	RT1 BOX 313A	UNION GROVE	NC	28689	BARKERS GROVE
CAMPBELL, LINWOOD	2544 CAMPBELL ROAD	BOONVILLE	NC	27011	ROCK CREEK
CAMPBELL, MARCUS	1508 BEAUCREST AVE.	HIGH POINT	NC	27265	CONRAD MEMORIAL
CAMPBELL, THOMAS D	3387 EAST HIGHWAY 150	LINCOLNTON	NC	28092	ANTIOCH
CANADY, JOEY	6008 MRYTLE GROVE RD.	WILMINGTON	NC	28409	NEW HOPE
CANNON, BRUCE E	PO BOX 1046	BLADENBORO	NC	28320	GALEED
CANNON, JIMMY	RT 4 BOX 718	MARION	NC	28752	CALVARY
CANNON, LEO	1970 SOUTHPORT SUPPLY RD	BOLIVIA	NC	28422	FAITH
CANNON, TIM	RT 4, BX 609	LOUISBURG	NC	27549	HICKORY ROCK
CANTRELL, HAROLD	PO BOX 475	CONNELLY SPRINGS	NC	28612	CONNELLY SPRINGS FIRST
CANTRELL, ROY	2857 ABBOTTS CREEK CHURCH ROAD	HIGH POINT	NC	27265	ABBOTT'S CREEK MISSIONARY
CANTU, REYNALDO	10 LAKE STREET	GRANITE FALLS	NC	28630	EMMANUEL HISPANIC MS
CANTWELL, ROBERT	6105 STARTOWN RD	MAIDEN	NC	28650	CEDAR GROVE
CAPEHART, WILLIAM A	PO BOX 5	HARRELLSVILLE	NC	27942	HARRELLSVILLE
CAPPS, EDDIE	MOUNTAIN VALLEY RD.	ZIRCONIA	NC	28790	MIDDLE FORK
CAPPS, ROBERT K	7590 NC HIGHWAY 50 SOUTH	BENSON	NC	27504	TRINITY
CARAWAY, TITUS	RT. 2 BOX 104	AHOSKIE	NC	27910	ST. JOHN'S
CARDEN, PAUL	RT 1 BOX 190	WAYNESVILLE	NC	28786	PLEASANT BALSAM
CARLSON, ROGER	6793 STRICKLANDS CROSSROADS RD	FOUR OAKS	NC	27524	BLACKMAN'S GROVE
CARLTON, FRED	209 ELMWOOD ROAD	STATESVILLE	NC	28677	CASCADE
CARMICHAEL, ROGER	212 PURVIS ST.	ARCHDALE	NC	27263	ALLEN JAY
CARMODY, FRANK	RT. 2, BOX 39	GRIFTON	NC	28530	EVERETTS
CARNES, CHARLES E	PO BOX 255	DILLSBORO	NC	28725	LOCUST FIELD
CARNES, MICKEY	5007 TOM STARNES RD.	WAXHAW	NC	28173	MARY ELIZABETH
CARPENTER, ALVIN	PO BOX 218	LT. SWITZERLAND	NC	28749	CHESTNUT GROVE
CARPENTER, CARL E	ROUTE 1, BOX 1290 C	CLAYTON	GA	30525	TESSENTEE
CARPENTER, FRED	1436 ALBERRY AVE	LINCOLNTON	NC	28092	BETHEL
CARPENTER, LONNIE	1602 W. BUFFALO ROAD	WEST JEFFERSON	NC	28694	PEAK VALLEY
CARPENTER, W. W. "BILL"	520 N. LOUISIANA AVENUE	ASHEVILLE	NC	28806	EMMA
CARPENTER, WILLIAM R	211 WOODLAWN DR.	SMITHFIELD	NC	27577	NORTH SMITHFIELD
CARR, ALAN	ROUTE 1 BOX 3A	MARION	NC	28752	GILEAD
CARRIGAN, CKY C	608 DANA LANE	ROCKY MOUNT	NC	27803-7803	CALVARY
CARROLL, ED	3705 NORTH NC 581 HWY	SPRING HOPE	NC	27882	PEACHTREE
CARROLL, EUGENE	PO BOX 1010	NORWOOD	NC	28128	RICHFIELD
CARROLL, JAKE R	109 SHENANDOAH ROAD	JACKSONVILLE	NC	28546	GRANTS CREEK
CARTER, DONALD	806 TRAM RD	CLINTON	NC	28328	NEW HOPE
CARTER, EDWARD	RT 3 BOX 263-A	MURPHY	NC	28906	EBENEZER
CARTER, LEE	4200 WHITFIELD ROAD	CHAPEL HILL	NC	27514-7514	NORTH CHAPEL HILL

CARTER, LOCKIE	ROUTE 1 BOX 84-B	SHANNON	NC	28386	LEITCH CREEK
CARTER, ROBERT E	PO BOX 275	BLADENBORO	NC	28320	SANDY GROVE
CARTER, ROY L	6806 TAYLOR WOODS LANE	PLEASANT GARDEN	NC	27313-7313	CAMP HERMAN
CARTIN, JAMES D	124 EASTWOOD DRIVE	STATESVILLE	NC	28677	WESTERN AVENUE
CARTLEDGE, TONY W	4000 KILDAIRE FARM ROAD	APEX	NC	27502	WOODHAVEN
CARTRETTE, JAMES	PO BOX 38	ROSMAN	NC	28772	ZION
CARVER, J. STANLEY	2123 WRENNON AVENUE	ROXBORO	NC	27573	OLD LEA BETHEL
CASEY, KEITH	PO BOX 6127	MT. AIRY	NC	27030	PLEASANT VIEW
CASHWELL, JOHN W	387 CAMPFIELD CH RD	ELLENBORO	NC	28040	CAMPFIELD MEMORIAL
CASSTEVENS, JACK A	521 CASSTEVENS ROAD	MOUNT AIRY	NC	27030	WESTSIDE
CASTELLOE, RALEIGH R	219 E. CHESTNUT ST.	TROY	NC	27371-7371	TROY FIRST
CATHEY, JAMES	PO BOX 207	RUTHERFORDTON	NC	28139	PIEDMONT
CAUDILL, GLENN	600 BYRD RIDGE RD	NORTH WILKESBORO	NC	28659	OAK GROVE
CAULDER, RON A	1022 OAK GROVE ROAD	KINGS MOUNTAIN	NC	28086	OAK GROVE
CAULDER, JR, RM (BO)	1082 COOPERS GAP RD	MILL SPRING	NC	28756	COOPERS GAP
CAUSBY, JR, LEE	1003 OLD HOLLIS RD	ELLENBORO	NC	28040	VICTORY
CAUSEY, JACK	240 GLEN EAGLE ROAD EAST	STATESVILLE	NC	28677	STATESVILLE FIRST
CAUTHEN, CHARLES	PO BOX 146	PEACHLAND	NC	28133	PEACHLAND
CAVA, RONALD S	2401 ROCKY HOCK ROAD	EDENTON	NC	27932	ROCKY HOCK
CAVINESS, WAYNE	PO BOX 367	GARLAND	NC	28441	GARLAND
CAWLEY, JON	508 COUNTRY CLUB RD.	MT. AIRY	NC	27030	FLAT ROCK
CAYTON, BRUCE	50 ROBINSON RD	CLYDE	NC	28721	OAK GROVE
CHAMBERS, MICHAEL	503 PLANTATION DRIVE	KINGS MOUNTAIN	NC	28086	CHRISTIAN FREEDOM
CHAMBERS, NELSON	RT. 1, BOX 1139	MT. GILEAD	NC	27306	WHITE CREST
CHAMBLIN, RONNIE	RT. 3, BOX 90-H	PINNACLE	NC	27043	HILLS GROVE
CHANDLER, JR., PAUL B	PO BOX 517	FLAT ROCK	NC	28731	OAK FOREST
CHANEY, RODNEY L	2402 WADE HAMPTON ROAD	HILLSBOROUGH	NC	27278	SUNRISE
CHANEY, RON	1732 FALL CREEK CHURCH ROAD	BENNETT	NC	27208	FALL CREEK
CHAPMAN, DENNIS	128 7TH ST NW	TAYLORSVILLE	NC	28681	HARMONY
CHAPMAN, GARY R	2411 PITTS SCHOOL RD	HARRISBURG	NC	28075	MT. CARMEL
CHAPMAN, PHIL	RT 1, BOX 239	WILKESBORO	NC	28697	PLEASANT GROVE
CHAPMAN, RON	1239 FLOYD CHURCH RD.	LEXINGTON	NC	27292	BRENTWOOD
CHAPPELL, CHESTER	RT. 2 BOX 712	BREVARD	NC	28712	MIDDLE FORK
CHASE, MARK	437 WAKELON ROAD	WINDSOR	NC	27983	POTTER'S HOUSE
CHASTAIN, STEVE	PO BOX 336	CLIFFSDALE	NC	28024	CLIFFSIDE
CHASTEEN, DONALD R	5013 LANSDOWNE DR.	DURHAM	NC	27712	RIDGECREST
CHAUNCEY, DAVID	310 DAVIS FARM ROAD	SELMA	NC	27576	SELMA
CHAVIS, CHESTER	625 N HIGHLAND AVE	BALTIMORE	MD	21205	SOUTH BROADWAY
CHAVIS, CRAFTON	ROUTE 3 BOX 355	FAIRMONT	NC	28340	PINEY GROVE
CHAVIS, GARY	RTE. 4 BOX 47E	LAURINBURG	NC	28352	ELROD
CHAVIS, KENT	ROUTE 3 BOX 229	MAXTON	NC	28364	PEMBROKE FIRST
CHAVIS, LINDBERGH	RT. 1, BOX 107	PEMBROKE	NC	28372	BAKER'S CHAPEL
CHAVIS, STERLING	ROUTE 3, BOX 255A	MAXTON	NC	28364	ANTIOCH
CHAVIS, TIMMY R	RTE 1 BOX 277 A	HOLLISTER	NC	27844	MT BETHEL
CHEATHAM, JIMMY	RT 2	HAYESVILLE	NC	28904	SHADY GROVE (H)
CHEEK, FELLMAN W	1692 PADS ROAD	NORTH WILKESBORO	NC	28659	CALVARY
CHEEK, NICHOLAS B	210 WILL FAW RD	MILLERS CREEK	NC	28651	PLEASANT HOME
CHEEK, RONNIE B	1214 MT. SINAI CHURCH ROAD	SHELBY	NC	28152	MOUNT SINAI
CHERRY, ALLEN T	3210 ALLENSVILLE RD	ROXBORO	NC	27573	ROCK GROVE
CHERRY, JR., RUSSELL T	5207 SIMMONS DRIVE	LUMBERTON	NC	28358	BLADENBORO FIRST
CHICK, DON	110 PINE STREET	CAMDEN	NC	27921	GOOD NEWS
CHICK, JOHN	203 BIGGERSTAFF RD.	SPRUCE PINE	NC	28777	BEAVER CREEK
CHILDERS, KEITH	ROUTE 4 BOX 236	TAYLORSVILLE	NC	28681	LEBANON
CHILDERS, PAUL E	12 LEISURE LANE	GRANITE FALLS	NC	28630	CONCORD
CHILDRESS, AL	ROUTE 4	TAYLORSVILLE	NC	28681	MOUNT HEBRON, TAYLOR
CHINN, KENNY	4805 MILFORD RD.	WILMINGTON	NC	28405	NORTHSIDE
CHOI, SOON S	7600 FALLS OF NEUSE RD.	RALEIGH	NC	27615	KOREAN BAPTIST MS (MV)
CHRISCOE, RUSSELL	PO BOX 187	CEDAR FALLS	NC	27230	CEDAR FALLS
CHRISTIAN, DONALD J	303 HUNTLEY STREET	SPINDALE	NC	28160	SPINDALE FIRST
CHRISTOPHER, DAN	PO BOX 157	ALTAMAHAW	NC	27202	ALTAMAHAW
CHRISTY, NED	RR 1 BOX 267	PEACHLAND	NC	28133	NEW HOME
CHUNG, GENE	6881 CLIFFDALE ROAD	FAYETTEVILLE	NC	28314	FAYETTEVILLE KOREAN (MS)
CHUNG, YOUNG G	1300 S HARDING DR #203	GOLDSBORO	NC	27534	KOREAN MISSION
CHURCH, DENNIS	RT 1, BOX 330	ELK PARK	NC	28622	BEECH MOUNTAIN
CHURCH, LEON	105 TROY DRIVE	NORTH WILKESBORO	NC	28659	DAVIS MEMORIAL
CHURCH, SCOTT	11473 BOONE TRAIL	PURLEAR	NC	28665	NEW HOPE
CHURCH, WILLIAM L	412 BELL STREET	TROY	NC	27371	TABERNACLE
CLAFFEY, WILLIAM E	2404 FOUR SEASONS BLVD.	GREENSBORO	NC	27407-7407	HILLCREST
CLAPP, LAWRENCE E	1194 LEGACY FARE DR.	PLEASANT GARDEN	NC	27313-7313	SOUTH ELM STREET
CLARK, BARRY	1117 DIX CREEK RD	CANTON	NC	28716	BURNETTE COVE
CLARK, HARVEY	575 BROWN BERRY RD	N WILKESBORO	NC	28659	UNION
CLARK, JERRY D	PO BOX 6O65	ROBBINSILLE	NC	28771	ROBBINSVILLE FIRST
CLARK, KEITH	RT 1 BOX 189-A	HAYESVILLE	NC	28904	MACEDONIA
CLARK, KENNETH	5824 WALTERS MILL ROAD	PROVIDENCE	NC	27315	PROVIDENCE (C)
CLARK, PAUL J	1510 HOLLY ST	GOLDSBORO	NC	27530	GOLDSBORO FIRST
CLARK, STEVE R	405 PARLIER AVENUE	CONOVER	NC	28613	NEW LIFE
CLAWSON, ARCHIE	1273 RAINBOW TRAIL	BOONE	NC	28607	SHULLS MILLS
CLEMENT, DON	1556 NC 54 SWEPSONVILLE RD	GRAHAM	NC	27253	SWEPSONVILLE
CLEMMONS, ANTHONY W	1856 GALLOWAY RD., NE	BOLIVIA	NC	28422	MT. OLIVE
CLEVENGER, WILLIAM	324 AUTUMN DR	HARRISBURG	NC	28075	HARRISBURG
CLINE, LARRY	2434 ENOLA ROAD	MORGANTON	NC	28655	PLEASANT HILL
CLINE, RICHARD	1819 WAYCROSS STREET	LENOIR	NC	28645	EDGEMONT
CLINE (INTERIM), J.T.	3702 16TH STREET NE	HICKORY	NC	28601	SANDY RIDGE
CLIPP, RANDY	199 O'BRIEN PL SW	CONCORD	NC	28025	KERR MEMORIAL
CLOER, ANDY	303 VALLEY VIEW ROAD	FRANKLIN	NC	28734	LIBERTY
CLOER, BOBBY D	356 BETHEL CHURCH ROAD	FRANKLIN	NC	28734	BRUSH CREEK
CLONINGER, JERRY	1517 E. HUDSON BLVD.	GASTONIA	NC	28054	WESTMORELAND
CLUBB, W K	111 RIP TIDE COURT	EMERALD ISLE	NC	28594	CAPE CARTERET
COATES, CLYDE	PO BOX 907	CLARKTON	NC	28433	BUTTERS
COBB, KEN	105 ROCK CREEK COURT	ROCKY MOUNT	NC	27804-7804	SOUTHSIDE
COBB, MIKE	31 SOUTH BEAR CREEK ROAD	ASHEVILLE	NC	28806	ASHEVILLE COMMUNITY
COBB, STEPHEN E	4 OLD MACEDONIA ROAD	ALEXANDER	NC	28701	MACEDONIA
COBB SR, HAROLD	3517 WESTOVER STREET	DURHAM	NC	27707	FIRST UNITED ANTIOCH

COBLE, DARRELL	197 PARKWOOD DRIVE NW	CONCORD	NC	28027	PARKWOOD
COCHRAN, JAMES	PO BOX 8	BRYSON CITY	NC	28713	DAN SPRINGS
COCKERHAM, RICK	5800 SCALYBARK ROAD	DURHAM	NC	27712	ROSE OF SHARON
COFFEY, DEAN	210 MARGOT ROAD	BOONE	NC	28607	BETHEL
COFFEY, PAUL	PO BOX 17	DEEP GAP	NC	28618	GAP CREEK
COGDILL, JIM	4929 HUNTINGCREEK DR.	WAKE FOREST	NC	27587	WAKE CROSS ROADS
COKER, KENNY	729 ROSEDALE DR	THOMASVILLE	NC	27360	SOUTHSIDE
COLBERT, LEE N	214 W. WILSON STREET	SMITHFIELD	NC	27577	SMITHFIELD FIRST
COLEMAN, CECIL	PO BOX 1286	MURPHY	NC	28906	BEALTOWN
COLEMAN, LAWRENCE	PO BOX 883	LAURINBURG	NC	28352	LAURINBURG FIRST
COLEMAN, WILLIAM R	360 AIRPORT RD.	ROCKINGHAM	NC	28379	COBB MEMORIAL
COLLETTE, JOEL S	454 COSTNER SCHOOL RD.	BESSEMER CITY	NC	28016	TRINITY
COLLIE, CHARLES	RT 2, BX 782	SPRING HOPE	NC	27882	CYPRESS CHAPEL
COLLIER, J MICHAEL	145 FOREST DRIVE	N WILKESBORO	NC	28659	FAIRPLAINS
COLLINGWOOD, DALE	1336 OLD LIBERTY RD	ASHEBORO	NC	27203	CENTRAL FALLS
COLLINS, DWAYNE	203 OYSTER LANE	N TOPSAIL BEACH	NC	28460	NORTH TOPSAIL SHORES
COLLINS, FRANCIS M	6523 TOWN CREEK RD.	ELM CITY	NC	27822	PLEASANT HOPE
COLLINS, JACKIE W	525 OLD 19-23 HIGHWAY	CANDLER	NC	28715	RIDGEWAY
COLLINS, JEFF	4859 US HWY 601	DOBSON	NC	27017	ROCK HILL
COLLINS, REX	21 OAK HILL ROAD	CANDLER	NC	28715	NEW SALEM
COLTRAIN, EDDIE	PO BOX 33	JAMESVILLE	NC	27846	JAMESVILLE FIRST
COMBS, LARRY	3606 PROVIDENCE RD S	WAXHAW	NC	28173	PROVIDENCE
COMBS, TONY A	5 CHURCH ROAD	ASHEVILLE	NC	28804	ELK MOUNTAIN
COMBS, VERLON R	ROUTE 2, BOX 31	CANA	VA	24317	SLATE MOUNTAIN
COMER, PERRY A	5709 PHILADELPHIA CHURCH RD.	MARSHVILLE	NC	28103	PHILADELPHIA
COMERFORD, P.M. (BOB)	162 LITTLE ELLIJAY ROAD	FRANKLIN	NC	28734	ELLIJAY
COMPTON, ROBERT	255577 HWY. 210 E.	KELLY	NC	28448	HAW BLUFF
CONARD-INTERIM, CLAUDE	136 WOODLAND DRIVE	WAYNESVILLE	NC	28786	EAST WAYNESVILLE
CONCHA, TOMMY	7216 LINDA LAKE DRIVE	CHARLOTTE	NC	28215	EL BUEN PASTOR
CONDREY, HARTWELL	1256 WILMA SIGMON RD	LINCOLNTON	NC	28092	DAVID MEMORIAL
CONNER, CHRISTOPHER H	506 OLDWYCK DRIVE	FUQUAY-VARINA	NC	27526	FUQUAY-VARINA
CONNER, DENNIS	1206 NC 45 N	MERRY HILL	NC	27957	RIVERSIDE
CONNER, GERALD	RT 1, BOX 273	WAYNESVILLE	NC	28786	UNITY
CONNER, MARTY	76 HARMONY GROVE ROAD	NEBO	NC	28761	CATAWBA HEIGHTS
CONNER, TONY W	PO BOX 906	FREMONT	NC	27830	FREMONT
CONNOR, HAROLD	115 ROCKWOOD LANE	HENDERSONVILLE	NC	28792	UPWARD
COOK, DONALD	400 TERRACE AVE	MURPHY	NC	28906	FIRES CREEK
COOK, DUANE	901 BUCKHORN RD.	GARNER	NC	27529	SOUTHWEST
COOK, EDDIE	RT 2 BOX 508-P	MURPHY	NC	28906	SWEETWATER
COOK, HENRY C	151 ROSEBUD LANE	STATESVILLE	NC	28677	BEULAH
COOK, JIN H	103A SCARBOROUGH STREET	SPRING LAKE	NC	28390	KOREAN CENTRAL (WC)
COOK, NORRIS	4301 HOPKINS CHAPEL RD	ZEBULON	NC	27597	HOPKINS CHAPEL
COOKE, ROBERT	16657 BUFFALO ROAD	WENDELL	NC	27591	CLYDE'S CHAPEL
COOL, JAMES D	115 JONAS DR	LINCOLNTON	NC	28092	LINCOLN AVENUE
COOPER, HUGH A	9804 ROCKWOOD ROAD	CHARLOTTE	NC	28215	PROVIDENCE
COOPER, RON	582 PLEASANT HILL CHURCH RD	RUTHERFORDTON	NC	28139	PLEASANT HILL
CORBIN, J. V.	531 HAYWOOD ROAD	ASHEVILLE	NC	28806	CALVARY
CORDELL, MICHAEL	112 MISTY LANE	GOLDSBORO	NC	27530	NEW LIFE
CORN, HENRY JUNIOR	200 BURNLEY LANE	MT. AIRY	NC	27030	COPELAND
CORN, KENNETH A	3913 US HIGHWAY 421 N.	VILAS	NC	28692	BRUSHY FORK
CORNETT, RUSSELL C	ROUTE 12 BOX 701-1	FAYETTEVILLE	NC	28306	STONEY POINT (WC)
CORRELL, CLARENCE	ROUTE 1 BOX 439	LAKE LURE	NC	28746	BILLS CREEK
CORRELL, PATRICK G	1302 MONTROSE DRIVE	SHELBY	NC	28150	BETHEL
COWAN, RANDY	4517 WELLINGTON DRIVE	LAGRANGE	NC	28551	RIVERMONT
COX, STEVEN	879 GARDEN VALLEY ROAD	STATESVILLE	NC	28677	SOCIETY
COX, WADE	511 BOUNDARY STREET	HAW RIVER	NC	27258	NALL MEMORIAL
COX, WILLIAM	508 EDWARDS RD	JACKSONVILLE	NC	28540	MAPLE HILL
COYLE, LEE	2734 BAILEY RD	MOORESBORO	NC	28114	LAVONIA
CRABTREE, BILLY	RT 2 BOX 269	FUQUAY-VARINA	NC	27526	BAPTIST GROVE
CRABTREE, JEFF	PO BOX 122, CHURCH ROAD	SAXAPAHAW	NC	27340	MOORES CHAPEL
CRANE, DEAN	148 KINGS DRIVE	PURLEAR	NC	28665	ROCK SPRINGS
CRANFORD, CHARLES N	PO BOX 676	LINCOLNTON	NC	28093	SALEM
CRANFORD, KENT	PO BOX 703	LAKE VIEW	SC	29563	BEAR SWAMP
CRAVEN, SAMUEL F	1787 UNION GROVE RD.	LENOIR	NC	28645	UNION GROVE
CRAWFORD, RON W	434 NEW HAW CREEK ROAD	ASHEVILLE	NC	28805	ASHEVILLE FIRST
CRAWFORD, ZEKE	PO BOX 1194	MOUNTAIN HOME	NC	28758	LITTLE COVE
CRAYTON, JAMES	56 SHADOW LANE	FRANKLIN	NC	28374	SUGARFORK
CREECH, JIMMY	3912 NC 11 SOUTH	WALLACE	NC	28466	POSTON
CREECH, JOSEPH	826 NEW CREECH ROAD	SELMA	NC	27576	CEDAR GROVE
CREECH, MARK	4142 ANTIOCH CHURCH ROAD	MIDDLESEX	NC	27557	ANTIOCH
CREWS, JAMES G	460 CEDAR MOUNTAIN ROAD	MAYODAN	NC	27027	WOODBINE
CRIDER, RICHARD D	2225 S FAYETTEVILLE ST	ASHEBORO	NC	27203	OAKHURST
CRISP, EDWIN	434 CRISP COUNTRY LANE	FRANKLIN	NC	28734	BURNINGTOWN
CRISP, ROBERT E	200 TRAVIS DRIVE	ELIZABETH CITY	NC	27909	BLACKWELL MEMORIAL
CRITCHER, DONALD	190 WYOMING RIDGE	BLOWING ROCK	NC	28605	POPLAR GROVE
CROCKER, DAVID W	PO BOX 58149	FAYETTEVILLE	NC	28305	SNYDER MEMORIAL
CRONIN, PATRICK	6006 BECKINGHAM WAY	OAK RIDGE	NC	27310-7310	FRIENDLY AVENUE
CROOM, JESSE J	PO BOX 649	AHOSKIE	NC	27910	AHOSKIE FIRST
CROTTS, JOHNNY	375 MT. PLEASANT CH RD	FOREST CITY	NC	28043	MT PLEASANT F
CROUCH, ALLEN R	PO BOX 2962	KILL DEVIL HILLS	NC	27949	OCEAN VIEW
CROUSE, JB	7 DANIEL CIRCLE	GRANITE FALLS	NC	28630	MOUNTAIN VIEW
CROUSE, RICK	4679 MAYFIELD DRIVE	GRANITE FALLS	NC	28630	DRY PONDS
CROWDER, DALLAS	100 HICKORY STAND LN	BRASSTOWN	NC	28902	UNAKA
CRUMP, DONNIE B	RT 4 BOX 257	PAGELAND	SC	29728	HOWIE
CRUMP, TERRILL	6418 CASAR RD.	CASAR	NC	28020	OLIVE GROVE
CRUMPLER, DAVID A	6263 W. HIGHWAY 27	VALE	NC	28168	HULL'S GROVE
CULLER, DANNY	205 MILLER RD.	MT. AIRY	NC	27030	MOUNT CARMEL
CULLOP, JOHN D	PO BOX 249	BUXTON	NC	27920	CAPE HATTERAS
CULPEPPER, HORACE A	ROUTE 1, BOX 16	EURE	NC	27935	COOL SPRING
CULPEPPER, RICHARD H	3122 LAURELWOOD DR.	MATTHEWS	NC	28105	COMMUNITY
CULPEPPER, ROBERT H	525 RAYBURN ST.	WAKE FOREST	NC	27587	OAK RIDGE
CUMBIE, RONALD	227 MONTICELLO AVENUE	DURHAM	NC	27707	YATES
CUMMINGS, COOLIDGE M	ROUTE 3 BOX 105A	MAXTON	NC	28364	FRIENDSHIP

CUMMINGS, TERRY	RT 4 BOX 107	MAXTON	NC	28364	GRAY POND
CURRIE, TOM	PO BOX 213	NORLINA	NC	27563	INEZ
CURRIN, CAMERON	PO BOX 68	CORAPEAKE	NC	27926	EUREKA
CURRIN, MICHAEL O	PO BOX 216	LITTLETON	NC	27850	LITTLETON
CURTIS, GARY	RT 7, BOX 186	RUTHERFORDTON	NC	28139	GREEN RIVER
CURTIS, STEPHEN D	5044 HWY. 16 SOUTH	MAIDEN	NC	28650	MT. ANDERSON
CUTHILL, JOHN	2620 M BRAGG BLVE	FAYETTEVILLE	NC	28303	FIRST UNITED
DACUS, EDWIN	919 RICHARD ST	AHOSKIE	NC	27910	HOLLY GROVE
DAGENHART, STEPHEN	191 AIRPORT ROAD	TAYLORSVILLE	NC	28681	CALVARY
DAGGERHART, H. GENE	1223 FALLSTON ROAD	SHELBY	NC	28150	ROSS GROVE
DALY, DAVID M	141 LOG BARN ACRES ROAD	PITTSBORO	NC	27312	PITTSBORO
DANCY III, GLENN	178 ABSHER FARM ROAD	STATESVILLE	NC	28677	MONTICELLO
DANIEL, JAMES E	PO BOX 1044 MOSS ROAD	CREEDMOOR	NC	27522	GREATER JOY
DANIEL, JR., DON	1302 SOUTH CHATAM AVENUE	SILER CITY	NC	27344	GETHSEMANE
DANIELS, TONY	ROUTE 5 BOX 376	TAYLORSVILLE	NC	28681	WHITE PLAINS, TAYLOR
DANNER, DOUGLAS E	PO BOX 366	MARSHVILLE	NC	28103	MARSHVILLE FIRST
DARNELL, J C	736 CARL EASTRIDGE ROAD	WARRENSVILLE	NC	28693	CALVARY
DARNELL, JERRY	SANDY ACRES	SANDY CREEK	NC	28451	COMMUNITY CHAPEL
DAUGHTRIDGE, RICKY L	2203 TUNSTALL PLACE	WILSON	NC	27893	GLORY
DAVENPORT, JAMES H	112 ALGONKIAN DRIVE	MANTEO	NC	27954	ENGELHARD
DAVENPORT, STEPHEN W	115 SUNRISE AVE	ASHEBORO	NC	27203	SPANISH
DAVENPORT, TERRY	RT 3 BOX 420-A	HAYESVILLE	NC	28904	OLD SHOOTING CREEK
DAVES, JAMES L	631 OAKLAND RD.	SPINDALE	NC	28160	ADAVILLE
DAVES, WALTER	310 NC 770	MAYODAN	NC	27027	AYERSVILLE
DAVIDSON, ERIC N	3119 WILD FORREST ROAD	SANFORD	NC	27330	CUMNOCK
DAVIS, ALAN	79 NANNY GOAT LANE	CLYDE	NC	28721	JAMES CHAPEL
DAVIS, BRIAN	25 BEECH GLEN	BLACK MOUNTAIN	NC	28711	MOUNTAIN VIEW
DAVIS, C. F.	906 TEXAS ST.	KANNAPOLIS	NC	28083	ROYAL OAKS
DAVIS, CHARLES F	601 LANCASTER DRIVE	REIDSVILLE	NC	27320	EAGLE FALLS
DAVIS, CLAY	395 ASBURY CHURCH RD	SEAGROVE	NC	27341	ASBURY
DAVIS, DON	PO BOX 1461	DUNN	NC	28335	CRESTVIEW
DAVIS, DONALD	110 MCKINLEY DRIVE	WINSTON-SALEM	NC	27107	ANTIOCH
DAVIS, DONALD F	6193 PROVIDENCE CT. NW	CONCORD	NC	28027	MEMORIAL
DAVIS, EUGENE E	3852 BROWER MILL ROAD	SEAGROVE	NC	27341	NEW HOPE
DAVIS, FRANK P	ROUTE 2 BOX 180	AUTRYVILLE	NC	28318	CONCORD
DAVIS, GENE	2314 CYPRESS DRIVE	REIDSVILLE	NC	27320	EAST SIDE
DAVIS, JAMES LARRY	284 HOOVER ROAD	WHITE OAK	NC	28399	WHITE OAK
DAVIS, JOHNNY	927 FURNACE RD.	IRON STATION	NC	28080	HILDEBRAND VIEW
DAVIS, JOHNNY R	733 THOMAS VALEY RD.	WHITTIER	NC	28789	WILMOT
DAVIS, OTIS W	210 AMBERWOOD	JAMESTOWN	NC	27282-7282	BESSEMER
DAVIS, PHILLIP M	PO BOX 242066	CHARLOTTE	NC	28224	NATIONS FORD
DAVIS, RANDY	4717 PLYLER MILL RD	MONROE	NC	28112	BETHEL
DAVIS, ROBERT R	101 NANCY TOLLY HILL	MARION	NC	28752	MARION FIRST
DAVIS, RON	2400 OLD STAGE RD.	YADKINVILLE	NC	27055	DEEP CREEK
DAVIS, STEVE	1007 W ARLINGTON BLVD	GREENVILLE	NC	27834	ARLINGTON BOULEVARD
DAVIS, STEVE	701 JACKSON ROAD	DUNN	NC	28334	DUNN SECOND
DAVIS, WILLIAM R	PO BOX L738	HOLLY RIDGE	NC	28445	PROVIDENCE
DAWKINS, REGINALD G	PO BOX 815	LIBERTY	NC	27298	LIBERTY FIRST
DAY, GREG	PO BOX 467	CAYPSO	NC	28325	CALYPSO
DAY, LLOYD	1301 CLAYBANK RD	WEST JEFFERSON	NC	28694	TUCKERDALE
DAY, TYANNA	PO BOX 467	CALYPSO	NC	28325	GARNER'S CHAPEL
DEAL, DANNY R	2425 25TH STREET PLACE NE	CONOVER	NC	28613	JOY
DEAL, JIMMY	PO BOX 459	EAST SPENCER	NC	28039	EAST SPENCER FIRST
DEAN, CHARLES L	PO BOX 516	SYLVA	NC	28779	EAST SYLVA
DEAN, PAUL H	ROUTE 2, BOX 302 A	GERMANTON	NC	27019	RED BANK
DEBELL, JONATHAN R	301 MINDEN LN.	MATTHEWS	NC	28105	EAST
DECKER, J D	PO BOX 425	MURPHY	NC	28906	SHADY GROVE (M)
DEES, JR, JAMES E	6175 MAXWELL ROAD	AUTRYVILLE	NC	28318	CLEMENT
DEESE, RICKY	11181 STEWARTSVILLE ROAD	LAURINBURG	NC	28352	GALILEE
DEITZ, EDDIE	PO BOX 1755	BRYSON CITY	NC	28713	FRANKLIN GROVE
DEITZ, PHIL	2062 JOYNER BRIDGE ROAD	FOUR OAKS	NC	27524	PAULINE
DELLINGER, C M	2829 IRONGATE LN.	CHARLOTTE	NC	28212	SOUTHSIDE
DELLINGER, HAROLD	RT 1	NEWLAND	NC	28657	POWDERMILL
DEMAURO, JOHN	2807 MESSER ROAD	VALDESE	NC	28690	UNITED
DENHAM, GEORGE	111 7TH ST.	SPENCER	NC	28159	PROVIDENCE
DENNING, FRANK	MELODY LANE	HORSE SHOE	NC	28742	NAPLES
DENNIS, BILLY	RT. 2, BOX 83	MT. GILEAD	NC	27306	LIBERTY HILL
DENNIS, JESSIE R	41238 PARSONAGE RD.	RICHFIELD	NC	28137	PAUL'S CROSSING
DENSON, JOE R	9410 MARKSWOOD RD.	CHARLOTTE	NC	28208	SOUTHVIEW
DENTON, DONALD	4112 SOUTH FORK AVE.	HICKORY	NC	28602	SOUTH FORK
DENTON, ED	5102 KENWOOD RD	DURHAM	NC	27712	LAKEWOOD
DENTON, THOMAS M	PO BOX 1463	NEW BERN	NC	28563	NEW BERN FIRST
DEOMELLA, STEPHEN	1165 TWIN CEDAR RD	SOUTH HILL	VA	23970	MIDDLEBURG
DEVINEY, BOB	1394 HAVENWOOD DRIVE	MORGANTON	NC	28655	SOUTH MOUNTAIN
DIAL, SHELLY	1205 COPE ROAD	RED SPRINGS	NC	28377	LIGHTHOUSE MISSION
DICK, CLAUD H	2524 STACK RD	MONROE	NC	28112	MT PLEASANT
DICKENS, CHARLES	2032 PALMER RD	LEXINGTON	NC	27292	FAITH
DICKENS, GRADY C	1273 RED OAK RD	NASHVILLE	NC	27856	POPLAR SPRING
DICKS, CHARLES W	RT 1 BOX 67	MARION	NC	28752	GRANDVIEW
DIEHL, JAMES C	2001 CHASE HIGH RD	FOREST CITY	NC	28043	FLOYDS CREEK
DIGGS, SONNY	PO BOX 2333	KILL DEVIL HILLS	NC	27948	OUTER BANKS
DILLINGHAM, PHIL	266 OLD FORT ROAD	FAIRVIEW	NC	28730	FRIENDSHIP
DIX, J GAYLORD	168 MAPLE ROAD	EDEN	NC	27288	TRINITY
DIXON, BERNIE	RT 1 BLUFF RD	MARBLE	NC	28905	MARBLE SPRINGS
DIXON, BILL	2112 GIBSON AVE.	WILMINGTON	NC	28403	GIBSON AVE
DIXON, LARRY K	PO BOX 1218	BOILING SPRINGS	NC	28017-1218	FLINT HILL
DIXON, MICHAEL R	1760 REDDICK'S GROVE CH. RD.	WILLIAMSTON	NC	27892	REDDICKS GROVE
DOBBINS, FRANCIS	402 BRADLEY RD	ELLENBORO	NC	28040	PLAINVIEW
DOCKERY, BOB	PO BOX 684	CLAREMONT	NC	28610	TEMPLE
DOCKERY, J EDDIS	RT 3 BOX 1712	MURPHY	NC	28906	BOILING SPRINGS
DOCKERY, JERRY	PO BOX 430	ANDREWS	NC	28901	GRACE FELLOWSHIP
DOCKERY, TIM	2969 ELK CREEK ROAD	DEEP GAP	NC	28618	MOUNT EPHRAIM
DORN, JOHNSON G	119 N. OLD STATESVILLE RD.	HUNTERSVILLE	NC	28078	HUNTERSVILLE FIRST

DORSEY, JONATHAN D	RT 2 BOX 359	LOUISBURG	NC	27549	SANDY CREEK
DOWLESS, DONALD	RT 3 BOX 109	LOUISBURG	NC	27549	CORINTH
DOYLE, JOHN	PO BOX 39	OAK CITY	NC	27857	OAK CITY
DRAKE, JAMES E	PO BOX 366	WARSAW	NC	28398	WARSAW
DRIGGS, CHRIS	2500 NEW BERN AVE.	RALEIGH	NC	27610	CALVARY
DRIVER, CLEVELAND W	2520 ZEBULON ROAD	ZEBULON	NC	27597	UNION CHAPEL
DRUM, HAMPTON	425 CHESTNUT LANE	STATESVILLE	NC	28677	SOUTH RIVER
DUARTE, DAVID	346 BURLINGATE DR	GREENSBORO	NC	27407-7407	IGLESIA BAUTISTA HISPANA
DUKE, JOSEPH	1902 WHITE ST.	GREENSBORO	NC	27405-7405	OUTREACH
DUKE, THOMAS	26 DRY RIDGE ROAD	FRANKLIN	NC	28734	WALNUT CREEK
DUNCAN, OWEN	366 NC 120 HWY	MOORESBORO	NC	28114	LIBERTY
DUNCAN, ROBERT	270 NORA OAK RD	WILKESBORO	NC	28697	OAKWOODS
DUNN, MIKE	103 TOWNSEND DRIVE	WADESBORO	NC	28170	SOUTHSIDE
DUNN, WAYNE	4305 NC HWY 49 N	LIBERTY	NC	27298	MT PLEASANT
DUPREE, MARTIN H	945 41ST STREET SW	HICKORY	NC	28602	CENTRAL
DURHAM, RICK	1500 CHARITY CH. RD.	BOONVILLE	NC	27011	CHARITY
DURHAM, INTERIM, KENNETH	1058 ROLLING HILLS ROAD	ROXBORO	NC	27573	NORTH ROXBORO
DUVALL, GUY	5 FRANKLIN PLAZA	FRANKLIN	NC	28734	OAK DALE
DYSON, BILL	327 SHARON AVENUE	LENOIR	NC	28645	CALVARY
DYSON, TONY	RT. 1 BOX 128E	CONNELLY SPRINGS	NC	28612	ST JOHNS
EADES, BRIAN	407 COVE GAP ROAD	STATESVILLE	NC	28677	MOUNT NEBO, HIDDENIT
EAKINS, PHILIP G	530 BEAR DEN DR.	WATHA	NC	28471	MOORES CREEK
EANES, TIMOTHY S	184 DELLINGER DRIVE	STATESVILLE	NC	28677	FAIRVIEW
EARLS, BOBBY D	PO BOX 189	ICARD	NC	28666	ICARD FIRST
EARLY, JAMES G	5098 HWY. 421 SOUTH	BOONE	NC	28607	RUTHERWOOD
EAROMIRSKI, STAN	LINDA DR.	ARCHDALE	NC	27263	GARRELL STREET
EASON, RICK N	6523 MARVIN FOWLER RD	WAXHAW	NC	28173	FOREST HILLS
EATON, PHILLIP	PO BOX 8	GIBSON	NC	28343	SOUTH LAURINBURG
EBURN, SAM	PO BOX 203	ENGELHARD	NC	27824	ROSE BAY
EDMONDS, SPENCER	RT. 4, BOX 505	DOBSON	NC	27017	TURKEY FORD
EDMONDSON, CHUCK	163 WESTSIDE DRIVE	VILAS	NC	28692	WILLOWDALE
EDMONDSON, JR., CHARLES T	PO BOX 530	POWELLSVILLE	NC	27967	POWELLSVILLE
EDWARDS, CHARLES	723 SUNCREST ORCHARD ROAD	N. WILKESBORO	NC	28659	FISHING CREEK
EDWARDS, CLAY	324 EAST MAIN STREET	LAWNDALE	NC	28090	NEW BETHEL
EDWARDS, GENE	5850 SELF RD	KANNAPOLIS	NC	28083	LANE STREET
EDWARDS, GENE	186 ELLER COVE ROAD	WEAVERVILLE	NC	28787	LITTLE IVY
EDWARDS, HARRY S	1728 BOBWHITE LANE	ROCKY MOUNT	NC	27804	FOUNTAIN
EDWARDS, JOE	5061 N.C. HWY. 134	ASHEBORO	NC	27203	MT. LEBANON
EDWARDS, JOE R	748 SKINNER ROAD	SHELBY	NC	28152	MT. ZION
EDWARDS, JOHN T	ROUTE 1 BOX 594	COLUMBUS	NC	28722	EMMANUEL
EDWARDS, KEITH	20 INDIAN CAMP BRANCH ROAD	WEAVERVILLE	NC	28787	GABRIELS CREEK
EDWARDS, KEVIN	ROUTE 2 BOX 67A	MARS HILL	NC	28754	BELVA
EDWARDS, RANDY H	216 FAITH BAPTIST CHURCH WAY	MT. AIRY	NC	27030	FAITH
EDWARDS, RICHARD	3027 AKRON DRIVE	FAYETTEVILLE	NC	28348	CARROLL MEMORIAL
EDWARDS, SAM	RR 1 BOX 106	HENDERSONVILLE	NC	28792	MOUNTAIN HOME
EDWARDS, THOMAS	2072 HWY 96	CREEDMOOR	NC	27522	BRASSFIELD
ELDRIDGE, THOMAS D	PO BOX 144	BUNN	NC	27508	BUNN
ELLEDGE, KEITH	RT. 9 BOX 605	NORTH WILKESBORO	NC	28659	GLENDALE SPRINGS
ELLER, MAX	RT. 2, BOX 216	FUQUAY-VARINA	NC	27526	CHALYBEATE SPRINGS
ELLER, MIKE	1118 RICHMOND RD	ROCKINGHAM	NC	28379	ROBERDEL
ELLER, VERNON	PO BOX 48	FERGUSON	NC	28624	STONY FORK
ELLIOTT, DANIEL	RT 4 GRAHAM RD	MURPHY	NC	28906	MOUNT CARMEL
ELLIOTT, DEAN	PO BOX 432	EDNEYVILLE	NC	28727	MT. MORIAH
ELLIS, DALE	1786 OLD MOCKSVILLE ROAD	STATESVILLE	NC	28677	NEW HOPE
ELLIS, FRANK	4931 JOHN BERRY ROAD	VALDESE	NC	28690	LAKEVIEW
ELLIS, JAMES R	1015 MOORESBROOK DR.	CHARLOTTE	NC	28214	WESTVIEW
ELLIS, ROBERT	34465 ROCKY RIVER SPRINGS RD.	NORWOOD	NC	28128	AQUADALE
ELLIS, WAYNE	704 GOLDROCK RD.	ROCKY MOUNT	NC	27804-7804	BENVENUE
ELMORE, BAILEY	112 REID FLIPPEN ST.	MT. AIRY	NC	27030	SHOALS
ELMORE, MARK	118 LAKE VIEW DRIVE	STATE ROAD	NC	28676	BETHEL
ELMORE, R. G	110 WADE ST.	WARSAW	NC	28398	CALVARY
EMORY, WORTH G	331 IVY HILL ROAD	WEAVERVILLE	NC	28787	IVY HILL
ENGLISH, DONALD B	PO BOX 177	TYNER	NC	27980-0177	CENTER HILL
ENGLISH, LESTER	PO BOX 1355	ROCKINGHAM	NC	28379	PEE DEE
ENGLISH, REESE	PO BOX 1073	MAYSVILLE	NC	28555	MEMORIAL
ENSLEY, JERRY	510 LITTLE MTN RD	WAYNESVILLE	NC	28786	HAZELWOOD FIRST
ERVIN, CAMERON	2648 COLD SPRINGS RD	CONCORD	NC	28025	MT. PLEASANT FIRST
ESKEW, RICHARD	435 BEAR CREEK RD.	MOCKSVILLE	NC	27028	BEAR CREEK
ESTEP, HOWARD	RT. 8, BOX 2240	ELIZABETHTON	TN	37643	BIG ROCK CREEK
ESTER, MICHAEL	PO BOX 367	ROBERSONVILLE	NC	27871	ROBERSONVILLE FIRST
ESTES, JON	2009 LEDFORD RD.	GREENSBORO	NC	27406-7406	ROCKY KNOLL
ETHERIDGE, DONALD	59 MADISON STREET	ROANOKE RAPIDS	NC	27870-7870	MARANATHA
ETHRIDGE, MURRAY	200 FOREST OAKS RD	NEW BERN	NC	28562	ORIENTAL FIRST
EUNICE, ROGER L	1467 COOL SPRINGS CHURCH ROAD	ELKIN	NC	28621	COOL SPRINGS
EURE, JOHN D	PO BOX 1119	HOPE MILLS	NC	28348	MT. VERNON
EVANS, EUGENE	690 OSCAR EZZELL ROAD	NAKINA	NC	28455	GORES CHAPEL
EVANS, KEN	3140 U.S. HWY 64 EAST	MOCKSVILLE	NC	27028	FORK
EVANS, TIM	22410 HWY. 17 N.	HAMPSTEAD	NC	28443	BARLOW-VISTA
EVANS III, ROB	PO BOX 12	MACON	NC	27551	MACON
EVANS, JR., ROBERT B	47 CRESTVIEW ST.	GRANITE FALLS	NC	28630	GRANITE FALLS FIRST
EVERETT, CLYDE	PO BOX 548	YANCEYVILLE	NC	27379	MILTON
EVINGTON, MAX	PO BOX 46	WALLBURG	NC	27373-0046	WALLBURG
EWING, WILLIAM	1413 EAST STAGECOACH TRAIL	LAWNDALE	NC	28090	PLAINSVIEW
FAIRFAX, DANNY	1403 BUCKINGHAM AVE	WILMINGTON	NC	28401	FARMERS CHAPEL
FAIRFAX, DOUGLAS	1149 QUEEN'S WAY, N.E.	LELAND	NC	28451	BEAR BRANCH
FAISON, BRIAN	RT 1 BOX 39	AULANDER	NC	27805	PLEASANT GROVE
FARAG, CHARLES	4815 SIX FORKS RD.	RALEIGH	NC	27609	ARAB MISSION
FARLEY, MIKE	5962 TALL TREE LANE	HARRISBURG	NC	28075	WEST CONCORD
FARMER, MICHAEL R	729 FISHER CREEK ROAD	SYLVA	NC	28779	LUMBERTON
FARMER, TERRY Q	318 EMERSON DRIVE	MEBANE	NC	27302	MEBANE FIRST
FARROW, DONALD	5148 SEDGEBROOK ROAD	KERNERSVILLE	NC	27284	WAUGHTOWN
FAUCETTE, L. JOEY	211 W MAIN ST	FOREST CITY	NC	28043	FOREST CITY FIRST
FAULK, BILLY	1543 OLD DURHAM RD	ROXBORO	NC	27573	SOMERSET

FAULK, JAMES G	705 LAKEVIEW DRIVE	PINEVILLE	NC	28134	STOUGH MEMORIAL
FAULKENBURY, DALE L	3320 9TH AVE DR NW	HICKORY	NC	28601	WINKLER'S GROVE
FAULKENBURY, TERRY L	1570 12TH FAIRWAY DR.	CONCORD	NC	28027	WEST CABARRUS
FAW, BILL	127 LYNDA ST.	MT. AIRY	NC	27030	UNION CROSS
FAW, STEVE	PO BOX 1472	MILLERS CREEK	NC	28651	SHILOH
FELTS, RICK	1009 OAKWOOD AVE	KANNAPOLIS	NC	28081	SHADYBROOK
FERGUSON, BILLY	RT 1 BOX 406	CANTON	NC	28716	COVE CREEK
FERGUSON, BRAD	133 SUE-KIM DRIVE	YOUNGSVILLE	NC	27596	WOODLAND
FERGUSON, DOUGLAS	PO BOX 637	CANDLER	NC	28715	POLE CREEK
FERGUSON, ROBERT	5347 MOUNT OLIVE CHURCH ROAD	MORGANTON	NC	28655	MOUNT OLIVE
FERRELL, DONALD W	3361 N. OLIVERS CROSSROAD	NEWTON	NC	28658	MT. RUHAMA
FERRELL, ERNEST H	PO BOX 400	ROBBINS	NC	27325-7325	ROBBINS FIRST
FINCH, CHARLES C	113 CANE CIRCLE	MOREHEAD CITY	NC	28557	EMERALD ISLE
FISH, JR, LLOYD V	602 ALLENS CREEK RD	WAYNESVILLE	NC	28786	ALLENS CREEK
FISHER, FRANK	2004 OLD EPWORTH RD	EPWORTH	GA	30541	MOUNT MORIAH
FISHER, MARTIN	290 BULL CREEK ROAD	MARSHALL	NC	28753	BULL CREEK
FISHER, RICHARD R	2489 LITTLE RIVER ROAD	ASHEBORO	NC	27203	CENTER CROSS
FISHER, ROBIN D	2365 OLD BAILEY HWY	NASHVILLE	NC	27856-7856	ELM GROVE
FITE, HAROLD E	119 SUNSHINE LANE	CHERRYVILLE	NC	28021	EASTSIDE (SHELBY)
FITTS, RUSSELL	3314 SHELBY ROAD	LAWNDALE	NC	28090	PLEASANT GROVE
FLEMING, BENN	PO BOX 487	SOUTHMONT	NC	27351	STONER'S GROVE
FLEMING, RANDY	PO BOX 727	LANDIS	NC	28088	RODGERS PARK
FLINT, TIMOTHY J	3025 WEATHERBY CT.	WILMINGTON	NC	28405	WATHA
FLORES, ARTEMIO	201 S MAIN STREET	SPRING LAKE	NC	28390	SPRING LAKE FIRST HISPANIC
FLORES, PAUL M	6135 HUNTSBORO RD	OXFORD	NC	27565	MS BAUTISTA HERMANDAD
FLOWE, G G	485 KIMMSWICK RD.	CHARLOTTE	NC	28214	CHAPMAN MEMORIAL
FLOWERS, JAMES O	1590 OZZIE RD	CLINTON	NC	28328	SERENITY
FLOYD, DARRELL	990 SABBATH HOME RD., SW	SUPPLY	NC	28462	SABBATH HOME
FLOYD, ROBERT	253 GARLAND DR	LEXINGTON	NC	27295	NORTH LEXINGTON
FLOYD, TOMMY	819 CIRCLE VIEW RD.	MT. AIRY	NC	27030	INDIAN GROVE
FLYNN, CHARLES	148 CEMETERY ROAD	DELCO	NC	28436	IVANHOE
FOGARTY, WILLIAM T	348 PROVIDENCE RD S	WEDDINGTON	NC	28173	WEDDINGTON FIRST
FOGLEMAN, J.A.	1811 DIAL DRIVE	DURHAM	NC	27713	BEREA
FORBES, CLARENCE	206 SUNSET DRIVE	WILLIAMSTON	NC	27892	WEST END WASHINGTON
FORD, CAM	1370 POPLAR CREEK RD	HENDERSON	NC	27536	POPLAR CREEK
FORD, RONDLE	RT 2	HAYESVILLE	NC	28904	OAK VIEW
FORMYDUVAL, GUY	BOX 68	NAKINA	NC	28455	MYRTLE HEAD
FORREST, COLEN	ROUTE 1	PINNACLE	NC	27043	PINNACLE
FORRESTER, KEN	RR 1 BOX 154-A	PEACHLAND	NC	28133	DEEP SPRINGS
FORRESTER, MARK	1989 BULL ST.	GARLAND	NC	28441	FRIENDSHIP
FORRESTER, PAUL T	12142 HWY 131 S	BLADENBORO	NC	28320	NORTHSIDE
FOSS, TERRY	5073 PROJECT RD., NW	ASH	NC	28420	BONAPARTE
FOSTER, DAVID T	RT. 1 BOX 89	SEABOARD	NC	27876	GALATIA
FOSTER, DOUG	56 ISENHOUR PARK RD EXT	TAYLORSVILLE	NC	28681	MT. OLIVE
FOSTER, HENRY	321 W. BLUE ST.	ST. PAULS	NC	28384	LUMBER BRIDGE
FOSTER, JOHNNY	PO BOX 882	HAYESVILLE	NC	28904	TRUETT MEMORIAL
FOSTER, LARRY W	PO BOX 1273	BRYSON CITY	NC	28713	ELA
FOSTER, REX	276 WHITE PLAINS RD	ROARING RIVER	NC	28669	ROARING RIVER
FOUCHE, CHARLIE	RT 2 BOX 614	TAYLORSVILLE	NC	28681	MT. HERMAN
FOUTS, THOMAS S	6804 BRYSON CITY ROAD	FRANKLIN	NC	28734	RIDGECREST
FOWLER, ART	704 PRALEY STREET	VALDESE	NC	28690	MOUNT CALVARY
FOWLER, BILLY	115 DIXIE DR.	LELAND	NC	28451	CASTLE HAYNE
FOWLER, HOWARD W	174 FOWLER AVE.	TABOR CITY	NC	28463	BARNESVILLE
FOWLER, JONATHAN	1344 OLD CLYDE RD	CLYDE	NC	28721	WOODLAND
FOWLER, PAUL E	512 EAST COURT	JACKSONVILLE	NC	28546	NEW RIVER
FOX, BROUGH	4708 US HWY 220 BUS S	ASHEBORO	NC	27203	RUSSELLS GROVE
FOX, GEORGE N	410 MARCIA DRIVE	GOLDSBORO	NC	27530	LOVE MEMORIAL
FOX, JAMES R	ROUTE 1 BOX 318	HIDDENITE	NC	28636	FAIRVIEW, HIDDENITE
FOX, JAMES	304 KATHARINE CT	WILSON	NC	27896	FOREST HILLS
FOX, JAMIE	132 COMPTON PARK ROAD	STATESVILLE	NC	28677	MOUNTAIN ROAD
FOX, RAY	137 SHEPHERD'S CREEK RD	BRYSON CITY	NC	28713	HOLLY SPRINGS
FOX, STEPHEN	11 LANTERN TRAIL	CANDLER	NC	28715	MAPLE RIDGE
FRADY, FRED	171 GREEN VALLEY CIR	WAYNESVILLE	NC	28786	RICHLAND
FRADY, PHIL	712 GLENVIEW STREET NE	LENOIR	NC	28645	LOWER CREEK
FRADY, TOM	2501 ROCK ROAD	RUTHERFORDTON	NC	28139	OAK SPRINGS
FRANCIS, JERRY	5662 HWY. 18 N.	SPARTA	NC	28675	BLUE RIDGE
FRAZIER, MICHAEL G	746 TRININTY CHURCH ROAD	MOORESBORO	NC	28114	TRINITY MOORESBORO
FREDETTE, ALBERT V	ROUTE 2 BOX 48 KENNEDY HOME RD	KINSTON	NC	28504	KENNEDY HOME
FREE, J DIXON	6907 PORTERFIELD	CHARLOTTE	NC	28226	PRITCHARD MEMORIAL
FREEMAN, DAN L	1015 RIVER HIGHWAY	MOORESVILLE	NC	28115	BEREA
FREEMAN, GE	708 EAST FIRST STREET	NEWTON	NC	28658	EAST FIRST STREET
FREEMAN, MICHAEL	14½ CURTIS MILES ROAD	ALEXANDER	NC	28701	LOWER BIG PINE
FREEMAN, TODD	133 WILLOWBROOK RD.	HENDERSONVILLE	NC	28792	SHAWS CREEK
FRYAR, WILLIAM	PO BOX 965	WALNUT COVE	NC	27052	WALNUT COVE FIRST
FRYE, BILL	2843 WENDOVER RD	CONCORD	NC	28025	CONCORD LAKE
FRYE, STANLEY A	3580 FARMFIELD DRIVE	CLAREMONT	NC	28610	TRI CITY BAPT CH, CO
FRYE, STEVEN	PO BOX 367	NORLINA	NC	27563	NORLINA
FULLER, GEORGE	2709 BOLO TRAIL	RALEIGH	NC	27615	NEW COMMUNITY CHURCH
FURCHES, KENNETH	794 OAKWOOD DRIVE	WEST JEFFERSON	NC	28694	PHOENIX
FURLOUGH, CRAIG D	3402 MILLBROOK ROAD	WILSON	NC	27893	GRACE
FURR, MAHLON	310 CENTERVIEW CH. RD.	ALBERMARLE	NC	28001	GOLD HILL FIRST
FURR, WILLIAM J	708 DARTMOUTH RD.	RALEIGH	NC	27609	TRINITY
FUSS, MARK	2711 PENDERLEA HWY.	BURGAW	NC	28425	FOREST HILLS
FUTRELL, SR, FELIX A	4572 ANTIOCH RD	OXFORD	NC	27565	PEACES CHAPEL
GALE JR, FOREST M	911 FERNCREST DR	DURHAM	NC	27705	LOWE'S GROVE
GALEOTTI, GARY	569 ROBINSON DR	WAKE FOREST	NC	27587	UNION
GALES, DAVID A	4231 MAUREEN DRIVE	CHARLOTTE	NC	28205	PLAZA
GAMBLE, DONALD R	2110 CLOVER BEND DR	MONROE	NC	28110	MIDWAY
GAMBLE, JERRY	3733 HILLVIEW STREET	MORGANTON	NC	28655	MOUNT HOME
GANDY, STEVE	9905 VERDA'S PATH	CHARLOTTE	NC	28227	ARLINGTON
GANN, CECIL B	2254 AYERSVILLE ROAD	MAYODAN	NC	27027	COMMUNITY
GANTT, BOBBY D	201 SOUTH BROADWAY	FOREST CITY	NC	28043	FLORENCE
GARNER, CARL K	7 CORDOBA STREET	DURHAM	NC	27704-1787	BRAGGTOWN

GARNER, DARRELL N	88 TOM HANCOCK RD	BEAR CREEK	NC	27207	HICKORY GROVE
GARNER, GARY	2059 ENON ROAD	MORGANTON	NC	28655	ENON
GARRETT, MATTHEW S	2619 BELLAIRE DRIVE	SANFORD	NC	27330	MONCURE
GARRETT, PHILLIP J	PO BOX 219	SOUTH MILLS	NC	27976	EBENEZER
GARRISON, FRANK	RT. 1, BOX 246	CHOCOWINITY	NC	27817	CHOCOWINITY FIRST
GARRISON, MERVIN	106 TREE HAVEN BLVD.	HENDERSONVILLE	NC	28791	FRENCH BROAD
GASKIN, KENNETH	115 PINE BRANCH RD.	SPRUCE PINE	NC	28777	PINE BRANCH
GASKINS, MARK E	309 FLOYD ST.	FAIRMONT	NC	28340	FAIRMONT FIRST
GASKINS, RICHARD W	203 QUAIL COURT	ROANOKE RAPIDS	NC	27870-7870	ROANOKE RAPIDS FIRST
GAY, JR., WILLIAM I	103 S. DIMOCK ROAD	WASHINGTON	NC	27889	WASHINGTON SECOND
GEARHART, HAROLD	443 PERIWINKLE ROAD	EDEN	NC	27288	FLOYD
GENTRY, TOM	RT. 2, BOX 27, LBMHP	LUMBERTON	NC	28358	BEREA
GEORGE, DAVID	7510 ASCOT AVENUE	FAYETTEVILLE	NC	28303	LAGRANGE PARK
GERALD, B. WORTH	12883 NC HIGHWAY 41 N	LUMBERTON	NC	28358	ZION HILL
GERALD, BARRY J	RT 3, BOX 314-D	WADESBORO	NC	28170	CALVARY
GERRELLS, MARK	PO BOX 22	TIGER	GA	30576	BLACK MOUNTAIN
GETTYS, BOBBY	ROUTE 3 BOX 154B	RUTHERFORDTON	NC	28139	MOUNTAIN CREEK
GIBBS, THOMAS	4740 GARMON MILL RD	MIDLAND	NC	28107	MIDLAND FIRST
GIBBY, FORREST	PO BOX 211	MARBLE	NC	28905	MAPLE SPRINGS
GIBSON, CARSON	51 MEADOW MOUNTAIN ESTATES RD.	FRANKLIN	NC	28734	CARTOOGECHAYE
GIBSON, FRED	PO BOX 36684	CHARLOTTE	NC	28236	GREATER PROVIDENCE
GIBSON, JAMES B	PO BOX 1474	ASHEBORO	NC	27203	CANDOR
GIBSON, LONNIE	RT. 2, BOX 90 C	MT. GILEAD	NC	27306	GRACE MEMORIAL
GIBSON, ORBORNE	3458 MITCHELL FORD ROAD	CLARKTON	NC	28433	GRACE
GIBSON, T M	222 EVANS RD	CANTON	NC	28716	BURNETTE SIDING
GIBSON, WADE	2600 OVERBROOK DR.	GREENSBORO	NC	27408-7408	GETHSEMANE
GIBSON, WILEY	2343 WIDE HORIZON DRIVE	FRANKLIN	NC	28734	LONGVIEW
GIL, VINCENT	70 COLD SPRINGS RD	MILL SPRING	NC	28756	POLK BAPTIST SPANISH MISSI
GILBERT, RONALD G	RT.7 BOX 952	RUTHERFORDTON	NC	28139	SANDY SPRINGS FIRST
GILBREATH, DAVID L	495 EATONS CHURCH ROAD	MOCKSVILLE	NC	27028	EATONS
GILES, LESLIE H	2107 MARILYN CIRCLE	CARY	NC	27511	EPHESUS
GILLESPIE, BILL	653 N TURKEY CREEK ROAD	LEICESTER	NC	28748	JONES VALLEY
GILLIAM, GENE	1290 WHITMIRE RD.	BREVARD	NC	28712	CHERRYFIELD
GILLIAM, SR., REUBAN	1027 NANCY LANE	WINSTON-SALEM	NC	27107	NORTH WINSTON
GILMER, WOOD V	PO BOX 146	DAVIS	NC	28524	DAVIS FIRST
GILMORE, MAX A	PO BOX 1084	PINEHURST	NC	28374-8374	VICTORY COMMUNITY
GLASGOW, BOB	620 E. LEXINGTON AVE.	HIGH POINT	NC	27262	LEXINGTON AVENUE
GLASGOW, L JACK	PO BOX 366	ZEBULON	NC	27597	ZEBULON
GLENN, LAWRENCE	RT 1 BOX 414	SPRUCE PINE	NC	28777	YOUNGS CHAPEL
GLOVER, DANNY R	3707 GARRETT ROAD	DURHAM	NC	27707	CRESSET
GLOVER, THOMAS	ROUTE 2, BOX 140	SCRANTON	NC	27875	SLADESVILLE
GOBBLE, MARVIN D	2019 ALBERT BLANTON ROAD	SHELBY	NC	28152	ZOAR
GODFREY, JIM	2852 WOOD RD	MOORESBORO	NC	28114	RACE PATH
GODWIN, J HUGHET	1318 PAGES MILL ROAD	CERRO GORDO	NC	28430	MT SINAI
GOFORTH, DOUG	107 COLONY DRIVE	MORGANTON	NC	28655	ASHEVILLE STREET
GOINS, OTIS	558 SNUGGS ST	ALBEMARLE	NC	28001	IMMANUEL
GOLD, MARCUS C	204 PEACH STREET	SHELBY	NC	28150	PEACH STREET
GOLDEN, NED	RT 3 BOX 270-A	MURPHY	NC	28906	OGREETA
GOLDEN, ROBERT	1575 BEAR CREEK ROAD	LEICESTER	NC	28748	CANEY FORK
GOLDEN, TERRY R	109 EAST IVEYBRIDGE DRIVE	HUBERT	NC	28539	BEAR CREEK
GOODE, DONNIE	RT 2 BOX 332	TAYLORSVILLE	NC	28681	MOUNTAIN RIDGE
GOODE, ROBERT J	1918 COUNCIL AVENUE	STATESVILLE	NC	28677	TROUTMAN
GOODEN, KENNY	PO BOX 1958	YADKINVILLE	NC	27055	UNION GROVE
GOODMAN, JOHNNY	3895 BARE CREEK ROAD	JEFFERSON	NC	28640	BEAVER CREEK
GOODMAN, LAWRENCE	1460 BALD MOUNTION ROAD	WEST JEFFERSON	NC	28694	BALD MOUNTAIN
GOODRICH. JR., LEVY	2668 ST. JOHNS PLACE	WINSTON-SALEM	NC	27106	ROBINHOOD ROAD
GOODWIN, GERALD C	2703 HOLLOWAY ST.	DURHAM	NC	27703	DURHAM MEMORIAL
GORDON, DON	PO BOX 203	MT OLIVE	NC	28365	MOUNT OLIVE FIRST
GORDON, M. DAVID	PO BOX 100	EARL	NC	28038	NEW HOPE
GORDON, WALTER	PO BOX 171	SALUDA	NC	28773	MOUNTAIN PAGE
GORE, ALAN	PO BOX 261	TROY	NC	27371	EAST ALBEMARLE
GORE, JAMES (JIM) M	177 SPRINGVIEW DR	MILLERS CREEK	NC	28651	MILLERS CREEK
GORE, RALPH S	763 SEVEN CREEKS RD.	WHITEVILLE	NC	28472	BEARDS CHAPEL
GORE, SAM	105 SALEM MEADOW DRIVE	STATESVILLE	NC	28677	FAITH
GORE, SAMUEL W	2317 AVENT FERRY ROAD	HOLLY SPRINGS	NC	27540	COLLINS GROVE
GOS, STEVE	2013 US HWY 421 N	BOONE	NC	28607	OAK GROVE
GOSS, JIMMY	PO BOX 807	JEFFERSON	NC	28640	FARMERS MEMORIAL
GOSSETT, NORMAN E	1925 WARD STREET	DURHAM	NC	27707	FIEDLCREST
GOSSETT, THOMAS	2610 PROSPECT CH RD	MOORESBORO	NC	28114	PROSPECT
GOTHARD, MICHAEL W	100 KATHRYN COURT	ELIZABETH CITY	NC	27909-6983	NEW COMMUNITY
GOUGE, BARRY	ROUTE 5 BOX 1004	MARION	NC	28752	VEIN MOUNTAIN
GOUGE, GEORGE	224 CHAPEL STREET	SPRUCE PINE	NC	28777	BERRY CHAPEL
GOUGE, STEPHEN	2943 CHARLOTTE HWY	MOORESVILLE	NC	28115	SOUTHSIDE
GOWAN, ANDREW	311 MORNING STAR LAKE RD	FOREST CITY	NC	28043	FAITH
GOWAN, DUPREE	PO BOX 176	CASAR	NC	28020	ZOAR
GRAGG, DAVID	STAR RT BOX 127	COLLETTSVILLE	NC	28611	GREEN VALLEY
GRAHAM, BRUCE	470 EUDY RD.	CHINA GROVE	NC	28023	CANAAN
GRAHAM, CARL	500 WHEELER DRIVE	ANGIER	NC	27501	TRINITY
GRANADE, JR., N NELSON	PO BOX 458	NORTH WILKESBORO	NC	28659	NORTH WILKESBORO FIRST
GRANT, J D	RT 1, BOX 874	SYLVIA	NC	28779	CALVARY ROAD
GRAVELY, STANLEY	3110 PINEY GROVE ROAD	KERNERSVILLE	NC	27284	GOODWILL
GRAY, HENRY	PO BOX 400	BELHAVEN	NC	27810	BELHAVEN MSNRY
GRAY, JOHN	141 GARNES PLACE	LENOIR	NC	28645	GRACE
GRAY, KERMIT	278 PINEY GROVE CHURCH RD.	MT. AIRY	NC	27030	PINEY GROVE
GRAY, MARK	5210 LIBERTY RD.	GREENSBORO	NC	27406-7406	SHARPE ROAD
GRAY, ROBERT	10981 TWISTED HICKORY ROAD	BLADENBORO	NC	28320	SHADY GROVE
GRAYBEAL, TOMMY	820 GLEN MILLER ROAD	WARRENSVILLE	NC	28693	OBIDS
GREEN, JAMES	PO BOX 226	LAWNDALE	NC	28020	CARSWELL MEMORIAL
GREEN, JOHN	2506 OLD LAWYERS RD	MARSHVILLE	NC	28103	UNION GROVE
GREEN, KENNETH L	PO BOX 203	SEAGROVE	NC	27341	ANTIOCH
GREEN, MARVIN C	751 BETHANY CHURCH ROAD	FOREST CITY	NC	28043	BETHANY
GREEN, JR., BENNY	2633 BRANCH RD.	RALEIGH	NC	27610	MOUNT MORIAH
GREENE, DEXTER	11900 ANTEBELLUM DR.	CHARLOTTE	NC	28273	STEELE CREEK

GREENE, FRANK E	2844 WENDELL ST	LENOIR	NC	28645	LIVINGSTON MEMORIAL
GREENE, GARY	PO BOX 1124	PINEBLUFF	NC	28373-8373	NEW FREEDOM BAPT MS
GREENE, LEE R	2201 HENDERSON AVE	NEW BERN	NC	28560	TEMPLE
GREENE, RAY	505 CLARK SWIFT ROAD	VILAS	NC	28692	WILLOW VALLEY
GREENE, RAYTEE	246 LAURELWOOD DR	WILKESBORO	NC	28697	LEWIS FORK MISSION
GREENE, RON	678 FOREST VALLEY DR	ASHEBORO	NC	27203	CROSS ROAD
GREENE, RONALD	PO BOX 1440	CLYDE	NC	28716	EAST CANTON
GREENE, STEVE	PO BOX 2182	REIDSVILLE	NC	27320	ANTIOCH
GREENLEE, JAMES E	100 LILAC DRIVE	CARRBORO	NC	27510	FARRINGTON ROAD
GREENWAY, GLENN D	600 CREEK ROAD	ELIZABETH CITY	NC	27909	RIVERSIDE
GREER, ARNT	848 N. FORK ROAD	ZIONVILLE	NC	28698	UNION
GREER, ELIGE	562 BROWN HOLLOW RD.	CRESTON	NC	28615	PROSPERITY
GREER, WILLIAM	PO BOX 427	SHALLOTTE	NC	28459	SUNSET HARBOR FIRST
GREGORY, ROCKY L	7609 BLALOCK ROAD	BAHAMA	NC	27503	BAHAMA
GRIFFIN, J.A.	165 HUNTER CREEK ROAD	MARSHALL	NC	28753	BIG LAUREL
GRIFFIN, JAMES A	2531 FLAT ROCK ROAD	REIDSVILLE	NC	27320	FAIRVIEW
GRIFFIN, JOSEPH W	PO BOX 177	SPRING HOPE	NC	27882	SPRING HOPE FIRST
GRIFFITH, CHARLES	ROUTE 33, BOX 310	FAYETTEVILLE	NC	28301	MACEDONIA
GRIFFITH, JOE	1018 MAPLE STREET	ELIZABETH CITY	NC	27909	BURGESS
GRIFFITH, ROBERT	1617 W. RALEIGH STREET	SILER CITY	NC	27344	FELLOWSHIP
GRIFFITH, STEVE	125 NANCE ST	EDEN	NC	27288	OSBORNE
GRIGG, EDDIE G	8810 BRIGADIER LN.	CHARLOTTE	NC	28227	NEW LIFE
GRINDELAND, RICHARD O	RT. 2, BOX 467	BAKERSVILLE	NC	28705	MOUNTAIN VIEW
GRINDSTAFF, ERIC	1791 CHAPEL HILL CHURCH LOOP	MARION	NC	28752	CHAPEL HILL
GRINDSTAFF, GEROLD	RT. 3, BOX 78	BAKERSVILLE	NC	28705	SNOW HILL
GRINDSTAFF, LARRY	ROUTE 2	ROBBINSVILLE	NC	28771	TUSKEEGEE
GRISHAM, WILLIAM V	3935 FLAT ROCK DRIVE	BATTLEBORO	NC	27809-7809	ROCKY MOUNT FIRST
GROOMS, JAMEY D	106 LAMBERT LANE	CANTON	NC	28716	GOOD SAMARITAN
GROOVER, MARTIN	PO BOX 355	COATS	NC	27527	ANTIOCH
GROSE, BLAINE	403 JANE SOWERS ROAD	STATESVILLE	NC	28677	WEST HICKORY
GROSS, JEFFREY D	ROUTE 5 BOC 324	GREENVILLE	NC	27834	PACTOLUS
GRUBBS, JOSEPH R	73 GRIERS CHURCH ROAD	LEASBURG	NC	27291	SEMORA
GUFFEE, JAMES	123 COUNTY CLUB DRIVE	SHALLOTTE	NC	28470	ZION
GUNTER, CARLTON	1133 HARRIS ST.	EDEN	NC	27288	HAMPTON HEIGHTS
GUNTER, GLENN O	5501 MALLARD DRIVE	CHARLOTTE	NC	28227	CORNERSTONE
GUNTER, STEPHEN D	4710 YANCEYVILLE RD.	BROWNS SUMMIT	NC	27214-7214	REEDY FORK
GUPTON, JOHNSON	900 STAGECOACH RD	HENDERSON	NC	27536	ISLAND CREEK
GURGANUS, TONY	1510 GREENVILLE BLVD., S.E.	GREENVILLE	NC	27858	THE MEMORIAL
GUTHRIE, WILLIAM G	8920 WESTING COURT	RURAL HALL	NC	27045	BANNERTOWN
GUTIERREZ, YARO	115 SPEARS AVENUE	ASHEVILLE	NC	28801	NEW BIRTH HISPANIC
GWALTNEY, CLIFF	SULPHUR SPRINGS RD	HIDDENITE	NC	28636	HOLLY SPRINGS
GWALTNEY, JERRY	ROUTE 1 BOX 63	HIDDENITE	NC	28636	PILGRIM
HACKET, EMORY W	8442 BUFFALO ROAD	SELMA	NC	27576	NEWTON GROVE
HACKWORTH, JOHN	RT 7 BOX 286	HENDERSON	NC	27536	CAREY
HADLEY, DONALD W	519 HOLLYWOOD BLVD	HAVELOCK	NC	28532	HAVELOCK FIRST
HAFENBREIDEL, MARK	4905 SPRING MEADOW LN.	MONROE	NC	28110	SUNSET PARK
HAGAMAN, JAMES D	4545 OLD US HWY 421	ZIONVILLE	NC	28698	RICH MOUNTAIN
HAGAMAN, JAMES	4545 OLD US HWY 421	ZIONVILLE	NC	28698	ZION HILL
HAILEY, DAVID J	8901 COLESBURY DRIVE	RALEIGH	NC	27615	HAYES BARTON
HALE, OLIVER W	RT. 3 BOX 81C	AHOSKIE	NC	27910	MT. TABOR
HALEY, BILL	2918 TARBORO RD	YOUNGSVILLE	NC	27596	HARRIS CHAPEL
HALFORD, TONY	PO BOX 130	RUTHERFD COLLEGE	NC	28671	RUTHERFORD COLL FIRST
HALL, ALLEN	281 HUNTER RD	RUTHERFORDTON	NC	28139	HARMON STREET
HALL, CHAD	7503 NC 49	MEBANE	NC	27302	MOUNT ADAR
HALL, EARL T	PO BOX 118	SHAWBORO	NC	27973-0118	PROVIDENCE
HALL, FRED	3232 DAVIS STREET	HOPE MILLS	NC	28348	FRIENDSHIP
HALL, GARLAND	2119 RIVERSIDE DRIVE	MT. AIRY	NC	27030	VICTORY
HALL, GROVER	BOX 539A RT 1	CANA	VA	24317	LADONIA
HALL, HORACE	319 WINDING CREEK RD.	ROCKY POINT	NC	28457	VICTORY
HALL, JEFF	RT 1 BOX 484 B	MARION	NC	28752	OUTREACH
HALL, JUDSON	1538 LAKEY CREEK ROAD	FRANKLIN	NC	28734	OAK GROVE
HALL, MELVIN C	146 LAFAYETTE ST.	WILMINGTON	NC	28405	HAMPSTEAD
HALL, PHILLIP	1502 KIMBERELY RD	NEW BERN	NC	28562	CROSSROADS
HALL, ROBERT N	PO BOX 344	HUBERT	NC	28539	MIDVILLE
HALL, ROY	PO BOX 1293	ROXBORO	NC	27573	TRIPLE SPRINGS
HALL, WARREN	RT 1 BOX 53	BRASSTOWN	NC	28902	NEW HOPE
HAMBY, JAMES W	468 FIR ST CB-44-5	HUDSON	NC	28638	FELLOWSHIP
HAMBY, MIKE	1279 FRIENDSHIP BAPTIST CH RD	JEFFERSON	NC	28640	FRIENDSHIP
HAMES, CARLTON	612 HICKS GROVE RD	MOORESBORO	NC	28114	PORES FORD
HAMILTON, PETER C	463 CLARKSBURY CHURCH ROAD	THOMASVILLE	NC	27360	LIBERTY
HAMM, CARL	110 MURPHY COURT	MORGANTON	NC	28655	CENTRAL
HAMM, JOHN S	949 N. BROADRIDGE RD.	ORRUM	NC	28369	BROAD RIDGE
HAMMOND, RUDOLF J	268 ENOCHVILLE AVE.	KANNAPOLIS	NC	28081	CHARITY
HAMMONDS, EARNEY D	1251 ALLENTON RD.	LUMBERTON	NC	28358	TEN MILE CENTER
HAMRIC, WILLIAM	2205 RICHMOND HILL CH. RD.	BOONVILLE	NC	27011	RICHMOND HILL
HAMRICK, JR., RAYMOND	5045 E MAIDEN RD	MAIDEN	NC	28650	MOUNTAIN VIEW
HANCOCK, WILLIAM	963 FLINT HILL CHURCH RD.	ROBBINS	NC	27325-7325	FLINT HILL
HANEY, JERRY	714 SADDLEBROOK DRIVE	MONROE	NC	28112	MT OLIVE
HARDEE, JR, W CLINTON	PO BOX 165	KITTY HAWK	NC	27949	KITTY HAWK FIRST
HARDIN, EUGENE	139 KINSEY LANE	JACKSONVILLE	NC	28540	POTTERS HILL
HARDIN, STEVE	HWY 108 EAST 831	MILL SPRING	NC	28756	PEA RIDGE
HARDIN, TONY M	1167 KELLUM LOOP ROAD	JACKSONVILLE	NC	28546	KELLUM
HARDIN JR., FRED W	5711 DAVIS MILL RD.	GREENSBORO	NC	27406-7406	BETHANY
HARDISON, PERRY	5043 MT. OLIVE CHURCH RD.	PITTSBORO	NC	27312	MOUNT OLIVE
HARDY, ARVIL	HOWARD CREEK ROAD	BOONE	NC	28606	DOE RIDGE
HARDY, PAUL S	1516 GREENWOOD TER	BURLINGTON	NC	27215-7215	HOLLY HILL
HARE, STAN	PO BOX 66	YANCEYVILLE	NC	27379	YANCEYVILLE FIRST
HARKEY, JR, CECIL	RT 1 BOX 77	WOODLAND	NC	27897	CREEKSVILLE
HARKINS, WILLIAMS	208 S. PARK AVE.	WILLIAMSTON	NC	27892	WEST END WILLIAMSTON
HARLAN, DALE R	8526 NATHANAEL GREENE LANE	CHARLOTTE	NC	28227-0662	BRIAR CREEK ROAD
HARLESS, ROSS	1155 LOWER NETTLE KNOB ROAD	WEST JEFFERSON	NC	28694	BETHEL
HARPER, LAWRENCE O	5012 BOULDER CREEK LN.	RALEIGH	NC	27613	FOREST HILLS
HARPER,SR., JERRY E	501 WYNDWOOD DR.	JAMESTOWN	NC	27282	JAMESTOWN FIRST

HARRELL, CLIFF	COMMERCE ST.	OAK CITY	NC	27857	NEW HOPE CHAPEL
HARRELL, DENNIS	301 ROBERTS AVE.	LUMBERTON	NC	28358	HYDE PARK
HARRELSON, CLAUDE	1230 RICHARDSON DRIVE	REIDSVILLE	NC	27320	LEA BETHEL
HARRINGTON, JAMES	1712 DARIAN DR	ELIZABETH CITY	NC	27909	FELLOWSHIP
HARRIS, ARNETT	795 HERTFORD ROAD	WINSTON-SALEM	NC	27104	WEST SIDE
HARRIS, BILL	PO BOX 108	PEACHLAND	NC	28133	NEW HOPE
HARRIS, CHARLES	6551 CAROLINA BEACH RD.	WILMINGTON	NC	28409	WHISPERING PINES
HARRIS, DONALD	1175 KERMIT DUNCAN RD	TIMBERLAKE	NC	27583	TIMBERLAKE
HARRIS, FREDDIE M	112 EAST ASKEWVILLE STREET	WINDSOR	NC	27983	ASKEWVILLE
HARRIS, JEFFERY	100 BARDEN DR	HAVELOCK	NC	28532	PINEY GROVE
HARRIS, LLOYD D	4964 JAMES STEWART ROAD	MORGANTON	NC	28655	BEULAH
HARRIS, NORMAN B	PO BOX 42	GIBSONVILLE	NC	27249	ELON COLLEGE FIRST
HARRIS, NORMAN L	313 W HORNE STREET	CLAYTON	NC	27520	HOCUTT MEMORIAL
HARRIS, RICHARD A	6700 LINDA LAKE DR	CHARLOTTE	NC	28215	STATESVILLE ROAD
HARRIS, ROBERT E	PO BOX 67P.	ASHEVILLE	NC	28802-0067	SULPHUR SPRINGS PARK
HARRIS, SCOTT	7600 FALLS OF NEUSE RD.	RALEIGH	NC	27615	NORTHSIDE BAPTIST MISSION
HARRIS, STEVE	PO BOX 1427	FAIRVIEW	NC	28730	TRINITY
HARRIS, TOM	1070 FRANKLIN FARM ROAD	FRANKLIN	NC	28734	WESTSIDE
HARRIS, JR., KENNETH W	466 OREN GAINES ROAD	GOLDSTON	NC	27252	ANTIOCH
HARROLD, GARY	PO BOX 171	HAYS	NC	28635	HAYMEADOW
HARROLD, TOMMY	140 MEADOW WOOD DR.	THOMASVILLE	NC	27360	HILLSVILLE
HART, BOYCE D	3895 BRITTAIN STREET	HICKORY	NC	29602	STARTOWN FIRST
HARTLEY, JR., JAMES T	3036 TWATCHMAN DR.	RALEIGH	NC	27604	LONGVIEW
HARTSELL, JAMES	638 ELM GROVE RD	COLERAIN	NC	27924	ELM GROVE
HARVEY, CHAD	PO BOX 557	GLEN ALPINE	NC	28628	GLEN ALPINE FIRST
HARVEY, SAM	PO BOX 519	GRIFTON	NC	28530	GRIFTON FIRST
HASTY, LANNY	5024 ROCKY RIVER RD N	INDIAN TRAIL	NC	28079	FELLOWSHIP
HATCHER, BRYAN G	PO BOX 504	YOUNGSVILLE	NC	27596	YOUNGSVILLE
HAWKINS, CLYDE R	4907 CHRISTOPHER RUN DRIVE	MONROE	NC	28112	SANDY RIDGE
HAWKINS, DANNY	PO BOX 21	WRIGHTSVILLE BCH	NC	28480	WRIGHTSVILLE BEACH
HAWKINS, GENE	731 HOLLY SPRINGS CHURCH RD.	FRANKLIN	NC	28734	GOLD MINE
HAWKINS, RANDY	405 ROCKLEDGE RD	NEW BERN	NC	28560	COLONY
HAWKS, LEON	401 EAST 17TH STREET	KANNAPOLIS	NC	28083	NORTH KANNAPOLIS
HAYES, BLAKE	PO BOX 580	LEWISTON	NC	27849	LEWISTON
HAYES, DANNIE	204 TOMBERLIN STREET	MONROE	NC	28112	LEE PARK
HAYES, ELLIOTT	8923 US HWY 421 N	VILAS	NC	28692	MIDDLE FORK
HAYES, THOMAS G	5671 CASTLETON DRIVE	HOPE MILLS	NC	28348	HILLSIDE
HAYES, WALTER	7636 HIGHWAY 41 EAST	ELIZABETHTOWN	NC	28337	WHITE LAKE
HAYNES, ROBERT W	2425 MIDDLETON DRIVE	GASTONIA	NC	28054	TEMPLE
HAYNES, TODD	7521 STONY HILL RD.	WAKE FOREST	NC	27587	STONY HILL
HAYNES, WILLIAM A	2203 SO-HI DRIVE	DURHAM	NC	27703	TRINITY
HAYS, DONALD M	1817 OLD RIVER RD	CARTHAGE	NC	28327-8327	RED BRANCH
HAYS, JR, GARRETT A	3600 NORTH HALIFAX ROAD	ROCKY MOUNT	NC	27804-7804	DORTCHES
HEAD, JESSE	109 BROWN AVENUE	MORGANTON	NC	28655	SILVER CREEK
HEAD, ROY L	1034 US 17 SOUTH	ELIZABETH CITY	NC	27909	CORINTH
HEAFNER, LANDER	PO BOX 370	CROSSNORE	NC	28616	CROSSNORE FIRST
HEARD, ROBERT T	200 W. THOMAS ST.	SALISBURY	NC	28144	OAKDALE
HEBBARD, LEIGH	5142 NC HWY 58 N	WILSON	NC	27896	NEW HOPE MISSIONARY
HEDGECOCK, STEVE	14436 NC HWY 8	LEXINGTON	NC	27292	MOUNTAIN VIEW
HEDGES, RICHARD	802 LINDLEY DR.	DURHAM	NC	27703	EDGEWOOD
HEDRICK, CARL	13450 NC 96	ZEBULON	NC	27597	CORINTH
HEFNER, CONRAD C	PO BOX 29	RHODHISS	NC	28667	RHODHISS FIRST
HEFNER, JAMES	7654 GEO. HILDEBRAN SCH. RD.	CONNELLY SPRINGS	NC	28612	PHILADELPHIA
HEFNER, VINCENT D	217 HILLCREST STREET	SHELBY	NC	28152	SHELBY SECOND
HELMS, BOBBY	914 JAMES DR	MONROE	NC	28110	NEW LIFE
HELMS, C. FLOYD	615 CUTLAR ST.	ST. PAULS	NC	28384	ST. PAULS FIRST
HELMS, DENNIS	16052 NC 138 HWY	NORWOOD	NC	28128	SILVER SPRINGS
HELMS, HAROLD	PO BOX 1286	LEXINGTON	NC	27293-1286	OAKHURST
HELMS, RONALD B	4440 BACK CREEK CHURCH RD.	CHARLOTTE	NC	28213	NEWELL
HELMS, ROY E	14634 US 64 WEST	SILER CITY	NC	27344	LOVES CREEK
HELTON, BENNETT	4370 TROJAN LANE	HUDSON	NC	28638	MULBERRY
HELTON, JOE L	4370 CHANTILLY DRIVE	GRANITE FALLS	NC	28630	RUFUS
HELTON, ROBERT B	#1 MOTION PICTURE BLVD	SHELBY	NC	28152	CRESTVIEW
HEMMEN, GREGG L.J.	6901 ORANGE GROVE ROAD	HILLSBOROUGH	NC	27278	CANE CREEK
HEMPHILL, CARLTON	10359 US 64 EAST	STALEY	NC	27355	MOON'S CHAPEL
HENDERSON, BOBBY	112 MARIAN LANE	STATESVILLE	NC	28677	UNION CHAPEL
HENDERSON, JAMES E	ROUTE 1 BOX 118-C	ABERDEEN	NC	28315	OAK GROVE
HENDERSON, LARRY	RT 1 BOX 205	ZIRCONIA	NC	28790	PACOLET
HENDRICK, LENNOX	RT 1 BOX141C	ROBBINSVILLE	NC	28771	NEW HOPE
HENDRICK, TIM	PO BOX 297	MOORESBORO	NC	28114	SANDY RUN
HENSLEY, CHARLES	2919 DOSTER RD	MONROE	NC	28112	CORINTH
HENSLEY, CLINE	ROUTE 1, BOX 176	FLAG POND	TN	36757	UPPER LAUREL
HENSLEY, ROGER E	ROUTE 2, BOX 336	STATE ROAD	NC	28676	POPLAR SPRINGS
HENSON, RECTOR	PO BOX 4231 LONGVIEW BRANCH	HICKORY	NC	28603	WAYSIDE
HERNDON, THOMAS J	ROUTE 23 BOX 167A	FAYETTEVILLE	NC	28301	JUDSON
HERRIN, CECIL	443 TAYLOR SPRING ROAD	UNION GROVE	NC	28689	TAYLOR SPRINGS, UNIO
HERRING, HENRY B	205 WOODSIDE DRIVE	FAYETTEVILLE	NC	28301	BONNIE DOONE
HESTER, DARRYLL	PO BOX 98	TAR HEEL	NC	28392-0098	TAR HEEL
HESTER, JAMES E	PO BOX 160	CONWAY	NC	27820	CONWAY
HESTER, RONALD	2721 CEDAR FALLS RD	FRANKLINVILLE	NC	27248	CLEAR VIEW
HEWITT, GERALD	3819 PARKWOOD DR.	GREENSBORO	NC	27403-7403	LINDLEY PARK
HEWITT, ROBERT B	RT 1 BOX D-1	HOBBSVILLE	NC	27946	MOUNT SINAI
HEYWARD, MICKEY G	114 NORTHEASTERN DR.	SHELBY	NC	28152	CHRISTOPHER ROAD
HICKS, DAVID S	701 GOLDSTON-GLENDON ROAD	GOLDSTON	NC	27252	GOLDSTON
HICKS, HERMAN	PO BOX 403	WOODLAND	NC	27897	MENOLA
HICKS, ISAAC	807 RIDGE ST.	ALBEMARLE	NC	28001	FAIRVIEW
HICKS, JERRY O	703 EAST E. STREET	ERWIN	NC	28339	ERWIN FIRST
HICKS, JOE R	3966 W.GBORO-CHAPEL HILL RD	LIBERTY	NC	27298	MOUNT ZION
HICKS, JOHN	204 FOX HOLLOW DRIVE	CLAYTON	NC	27520	SARDIS
HICKS, RICHARD E	PO BOX 338	MAIDEN	NC	28650	MAIDEN FIRST
HICKS, RICHARD G	1127 JIMREE AVE.	FAYETTEVILLE	NC	28301	TEMPLE
HICKS, STEPHEN	4921 QUAIL RIDGE DR	CHARLOTTE	NC	28227	PINE GROVE
HIGGINBOTHAM, DAVID J	498 FIELDSTREAM DRIVE	BOONE	NC	28607	PERKINSVILLE

HIGGINS, BILL	46 HI ALTA AVENUE	ASHEVILLE	NC	28806	SUNRISE
HIGH, ROGER C	5232 THE PLAZA	CHARLOTTE	NC	28215	GRACE
HILL, DANIEL C	1512 BEAVER DAM RD	CREEDMOOR	NC	27522	FELLOWSHIP
HILL, J. CECIL	2340 RIVER RUN DR.	PFAFFTOWN	NC	27040	BREAD OF LIFE
HILL, MAXWELL	106 CHERRY STREET	JONESVILLE	NC	28642	JONESVILLE FIRST
HILL, MICHAEL D	554 BRANDON ROAD	BLACK MOUNTAIN	NC	28711	BLACK MOUNTAIN FIRST
HILL, STEVE	PO BOX 342	WADESBORO	NC	28170	CATHEDRAL
HILL, STEVE	6920 NANCE TARLTON ROAD	MARSHVILLE	NC	28103	CATHEDRAL
HILL, WARREN	PO BOX 471	DUBLIN	NC	28332	ORRUM
HILL,SR., DERRICK A	104 DRUMMER KELLUM ROAD	JACKSONVILLE	NC	28546	NEW LIFE
HINEGARDNER, ELDON	3097 ICARD'S GROVE CHURCH ROAD	CONNELLY SPRINGS	NC	28612	ICARD'S GROVE
HINES, DANA L	284 MONTEITH ACRES ROAD	HAYS	NC	28635	LAUREL SPRINGS
HINSON, CHARLES S	1174 SEVEN LAKES NORTH	WEST END	NC	27376-7376	ABERDEEN FIRST
HINSON, DUELL	3312 SIKES MILL RD	MONROE	NC	28110	WESTEND
HINSON, JIMMY	PO BOX 7121	HIGH POINT	NC	27264	JEWEL
HINSON, TERRY	4736 SANDY CREEK CHURCH RD	LIBERTY	NC	27298	SANDY CREEK
HINTON, OBIE J	2414 TRAM ROAD	NEW BERN	NC	28562	TABERNACLE
HIPPS, RAY A	185 GIBBS ROAD	LEICESTER	NC	28748	LAKEWOOD
HIPPS, RICHARD S	6304 SPYGLASS CT	GREENSBORO	NC	27410-7410	GUILFORD
HOBERNICHT, JAMES	PO BOX 3	LOWGAP	NC	27024	GUM ORCHARD
HODGES, GERALD G	38 ROSE WOOD DRIVE	ROXBORO	NC	27573	WESTWOOD
HODGES, RICHARD E	2896 HOFFMAN RD	JACKSON SPRINGS	NC	27281-7281	TAYLOR MEMORIAL
HOEY, JON	110 SOUTH HILL AVE.	ALBEMARLE	NC	28001	SOUTH ALBEMARLE
HOFFMAN, GARY	203 ANSON AVE.	NORWOOD	NC	28128	NORWOOD FIRST
HOILMAN, RUSSELL	660 STAMEY BRANCH ROAD	NEWLAND	NC	28657	STAMEY TOWN MISS
HOLBERT, JOE S	RT 2, BOX 42	TRYON	NC	28782	PENIEL
HOLCOMB, MIKE	PO BOX 1007	BRYSON CITY	NC	28713	MT CARMEL
HOLDEN, DALE T	233 MT. PISGAH RD., SW	SUPPLY	NC	28462	BOONES NECK
HOLDEN, EARL	PO BOX 597	BRYSON CITY	NC	28713	DEEP CREEK MSNRY
HOLDEN, THOMAS	PO BOX 2013	CASHIERS	NC	28717	PRENTISS
HOLDER, DONALD E	ROUTE 3, BOX 63	BANNER ELK	NC	28604	MOUNT CALVARY
HOLDER, DOYLE	12223 BETHEL CHURCH RD.	STANFIELD	NC	28163	BETHEL
HOLDER, GROVER	1551 ASHLEY LOOP	REIDSVILLE	NC	27320	MT. HERMON
HOLDER, TONY	180 TONY HOLDER RD.	LOWGAP	NC	27024	PAULS CREEK
HOLLAND, BILLY	104 FLORIDA AVE	FOREST CITY	NC	28043	CANE CREEK
HOLLAND, BRIAN	71 OLD SCHOOL ROAD	AQUONE	NC	28703	AQUONE
HOLLAND, DERRICK	75 MORELAND DR	GRANITE FALLS	NC	28630	ELK
HOLLAND, MAX	130 CHURCH RD.	BAKERSVILLE	NC	28705	BEAR CREEK
HOLLAND, RAY E	4920 COVE ROAD	UNION MILLS	NC	28167	MONTFORD COVE
HOLLAR, MARK O	2362 SPARTA ROAD	NORTH WILKESBORO	NC	28659	BAPTIST HOME
HOLLEY, ALMOND	826 HARDEE STREET	DURHAM	NC	27703	CHEEK HEIGHTS
HOLLIDAY, DERYL B	PO BOX 400	SUMMERFIELD	NC	27358-7358	FIRST
HOLLIFIELD, COY	PO BOX 232	WEAVERVILLE	NC	28787	CHESTNUT GROVE
HOLLIFIELD, DONALD	2995 US 311	MADISON	NC	27025	GRACE
HOLLINGSWORTH, JESSE	RT 3 BOX 388	WAYNESVILLE	NC	28786	OCHRE HILL
HOLLOWAY, DAVID	PO BOX 100	CORNELIUS	NC	28031	CORNELIUS FIRST
HOLLOWAY, LARRY	PO BOX 427	CANDLER	NC	28715	FREEDOM
HOLLOWAY, VIRGIL	309 MONTEVISTA DR	WAYNESVILLE	NC	28786	BEULAH
HOLT, EDWARD G	201 ANDERSON STREET	FAYETTEVILLE	NC	28301	FAYETTEVILLE FIRST
HOLT, TODD	651 MOTOR ROAD	WINSTON-SALEM	NC	27105	CRESTWOOD
HOLT III, FRED	365 FIRE TOWER JRD	RICHLANDS	NC	28574	CATHERINE LAKE
HOLT, JR., RALPH E	1502 PARMELE DR.	WILMINGTON	NC	28401	LAKE FOREST
HOLYFIELD, MIKE	2527 DOVER CHURCH ROAD	SEAGROVE	NC	27341-7341	DOVER
HOMESLEY, WILLIAM J	7260 HAGERS HOLLOW DR	DENVER	NC	28037	EAST HUNTERSVILLE
HONEYCUTT, EDWARD	925 DAVIS ST.	MT. AIRY	NC	27030	FELLOWSHIP
HONEYCUTT, JIM R	1129 HEATHWOOD RD.	RANDLEMAN	NC	27317	CARAWAY
HONEYCUTT, JOHN	871 RIVERSIDE DRIVE	ASHEVILLE	NC	28804	RIVERSIDE
HONEYCUTT, OREN	RT.7, LITTLE FIELD VILLAGE	LUMBERTON	NC	28358	FAITH
HONEYCUTT, PAUL E	395 VANDER ROAD	SALEMBURG	NC	28385	UNION GROVE
HONEYCUTT, RONALD T	2225 E MAIN	ALBEMARLE	NC	28001	ANDERSON GROVE
HONEYCUTT, STEVEN D	ROUTE 3, JIM STEVENS ROAD	LEICESTER	NC	28748	LONG BRANCH
HONEYCUTT, THOMAS G	ROUTE 3 BOX 223-A-1	AUTRYVILLE	NC	28318	EVERGREEN
HOOPER, DAVIS	784 COWEETA CHURCH ROAD	OTTO	NC	28763	COWEETA
HOOTS, BRANT	PO BOX 4	NEWTON	NC	28658	TRINITY
HOPE, BOB	PO BOX 33	KINGS MOUNTAIN	NC	28086	MIDVIEW
HOPKINS, GENE L	15741 SILVER RD.	OAKBORO	NC	28129	SILVER ROAD
HOPKINS, KEVIN	RT 6 BOX 37	FUQUAY-VARINA	NC	27526	RAWLS
HOPPER, AD	785 PINEHURST RD	ELLENBORO	NC	28040	CORINTH
HOPPER, ROGER	2409 WEST MOUNT DRIVE	ROCKY MOUNT	NC	27803-7803	WEST MOUNT
HOPPS, CECIL	101 MITCHELL AVENUE	ASHEVILLE	NC	28806	ERWIN HILLS
HORLDT, TIMOTHY	820 GARDIOL STREET	VALDESE	NC	28690	VALDESE FIRST
HORN, DONALD K	PO BOX 2607	SURF CITY	NC	28445	SURF CITY
HORNER, DAVID H	6339 GLENWOOD AVE	RALEIGH	NC	27612	PROVIDENCE
HORTON, DAVID B	1101 NEW HAMPSHIRE DR.	JAMESTOWN	NC	27282-7282	GATE CITY
HORTON, JAMES E	301 WOODLAND BLVD	WILKESBORO	NC	28697	HINSHAW STREET
HOSLER, DANIEL R	3545 RICHEY RD	DENTON	NC	27239	OAKWOOD PARK
HOUSTON, ROY	374 CASE COVE ROAD	CANDLER	NC	28715	NEW MORGAN HILL
HOUZE, JOHN L	1101 GROVES STREET	KINGS MOUNTAIN	NC	28086	PEOPLES
HOVIS, LARRY C	229 WANDERING LANE	MOCKSVILLE	NC	27028	MOCKSVILLE FIRST
HOWARD, DAVID E	20539 NC 138 HWY	ALBEMARLE	NC	28001	UNION GROVE
HOWARD, ROBERT D	1534 ENOCHVILLE RD	KANNAPOLIS	NC	28081	LAKEWOOD
HOWARD, THURMAN	37222 RUMMAGE CEMETARY RD	ALBEMARLE	NC	28001	PLEASANT HILL
HOWELL, BILLY	PO BOX 158	TEACHEY	NC	28464	TEACHEY
HOWELL, CHARLES	8842 NC HWY. 72 EAST	LUMBERTON	NC	28358	LONG BRANCH
HOWELL, MARK A	1921 NEW GARDEN RD., APT. 104R	GREENSBORO	NC	27410-7410	SIXTEENTH STREET
HOWELL, TIMOTHY	2300 SILER CITY GLENDON RD	SILER CITY	NC	27344	OAKLEY
HOWELL III, RAY	105 SEQUOIA DR	LEXINGTON	NC	27292	LEXINGTON FIRST
HOWELL, JR., WILLIAM P	6218 TOWBRIDGE CIRCLE	WILMINGTON	NC	28405	OAK GROVE
HOYLE, ALVIN	812 S CEDAR ST	LINCOLNTON	NC	28092	ROSELAND
HOYLE, FRANK	PO BOX 88	BOSTIC	NC	28018	BOSTIC FIRST
HUBBARD, JAMES A	PO BOX 12	BOOMER	NC	28606	ZION HILL
HUCKS, KENN	3602 UNIONVILLE-IND TR RD W	INDIAN TRAIL	NC	28079	SARDIS
HUDSON, DAVID E	161 SANDY RIDGE CHURCH RD	ROCKINGHAM	NC	28379	MIDWAY

HUDSON, GARY	4301 SHAMROCK DR.	CHARLOTTE	NC	28215	SHAMROCK DRIVE
HUDSON, LERO	711 MORIAH CHURCH ROAD	CASAR	NC	28020	WALLACE GROVE
HUEY, JIMMY	61 HENRY NAVES ROAD	MARSHALL	NC	28753	CHAPEL HILL
HUFFMAN, JOHN	LAUREL SPRINGS	LAUREL SPRINGS	NC	28644	BELLVIEW MISSIONARY
HUFFMAN, MIKE	PO BOX 88	AURORA	NC	27806	AURORA FIRST
HUFFMAN, MONROE	1062 HUFFMAN FORK ROAD	PULEAR	NC	28665	WHITE PLAINS
HUGGER, PAUL	129 LARAY CIRCLE	MILLERS CREEK	NC	28651	WELCOME HOME
HUGHES, DAVID	501 WEST FIFTH ST	WINSTON-SALEM	NC	27101	WINSTON-SALEM FIRST
HUGHES, HAROLD	1116 FRIES ST.	SALISBURY	NC	28144	SHERRILLS FORD ROAD
HUGHES, JUDE	RT. 2,	NEWLAND	NC	28657	JONAS RIDGE
HUGHES, RICKEY	143 BEN HUDSON RD	ROCKINGHAM	NC	28379	CARTLEDGE CREEK
HUGHES, STEPHEN N	6701 NC 42 EAST	SELMA	NC	27576	THANKSGIVING
HUGHES, JR., GEORGE C	135 DOUGLAS STREET	ROCKY MOUNT	NC	27804-7804	MOUNT HERMON
HULIN,III, CHARLES	PO BOX 146	LASKER	NC	27848	LASKER
HULLENDER, OSCAR	9552 HEVENER ST NE	LELAND	NC	28451	PALMYRA
HUMPHRIES, CHARLES H	10117 LANCASTER HWY	WAXHAW	NC	28173	HERMON
HUMPHRIES, DOLAND	PO BOX 94	NEW LONDON	NC	28127	HIGHLAND
HUNEYCUTT, DARRELL	38422 AIRPORT RD.	NEW LONDON	NC	28127	FELLOWSHIP
HUNEYCUTT, THOMAS A	2308 DAVIS STREET	KANNAPOLIS	NC	28081	ENOCHVILLE FIRST
HUNNINGS, DON	420 JOY COURT	JACKSONVILLE	NC	28540	HARRIS CREEK
HUNSINGER, EDWARD E	441 CLAYMONT STREET SE	CONCORD	NC	28025	CONCORD FIRST
HUNT, ANTHONY D	4155 OLD MAXTON ROAD	RED SPRINGS	NC	28377	SOUTH HOKE
HUNT, JAMES A	PO BOX 40	ROWLAND	NC	28383	DEEP BRANCH
HUNT, JIMMY	RT 11 BOX 237	LUMBERTON	NC	28358	PEE DEE
HUNT, KEITH	RTE. 6 BOX 139 C1-B	LUMBERTON	NC	28358	LIBERTY
HUNTER, CARL E	1314 MOUNT OLIVE CHR RD	FRANKLINTON	NC	27525	MOUNT OLIVET
HUNTER, JOHN D	1128 NEW PROSPECT CH RD	SHELBY	NC	28150	CHURCHILL DRIVE
HUNTER, PHILLIP L	18523 NEWSOME RD.	OAKBORO	NC	28129	PLEASANT GROVE
HUNTER JR, ROBERT L	PO BOX 394	BEULAVILLE	NC	28518	BEULAVILLE
HUNTLEY, WADE H	1541 HARRIS-HOLLY SPRINGS RD	RUTHERFORDTON	NC	28139	HOLLY SPRINGS
HUNTSINGER, GARY	PO BOX 194	WACO	NC	28169	WALKER'S CHAPEL
HUPP, THOMAS H	4312 VIRGINIA ROAD	HOBBSVILLE	NC	27946	WARWICK
HUTCHINS, O DEAN	RT 5, BOX 401-B	RUTHERFORDTON	NC	28139	PLEASANT GROVE
HUTCHINSON, BILLY	395 WASHINGTON POST ROAD	NEW BERN	NC	28562	SPRING GARDEN
HYDE, DARYL	135 BROOKHOLLOW DRIVE	STATESVILLE	NC	28677	WESTWOOD
HYDE, DAVID E	128 SUNSET HILL DR.	ETOWAH	NC	28729	ETOWAH
HYDE, KENNETH	PO BOX 159	RONDA	NC	28670	RONDA FIRST
ICENHOUR, DAVID	2825 LOWERSTONE CHURCH RD	ROCKWELL	NC	28138	SKYLAND
ICENHOWER, LARRY	PO BOX 1696	ROBBINSVILLE	NC	28771	BRIARTOWN
INGLE, CHARLES	1725 SOUTHSIDE RD	LINCOLNTON	NC	28092	SOUTHSIDE
INGLE, DONALD W	1882 DUDLEY SHOALS ROAD	GRANITE FALLS	NC	28630	DUDLEY SHOALS
INGRAM, FRANK	517 LEE'S MILL RD	LAURINBURG	NC	28352	NORTH LAURINBURG
INGRUM, KENT	1916 MURRAY RD	CANTON	NC	28716	SPRING HILL
INMAN, CABOT	405 E. WATKINS STREET	TROY	NC	27371	WESTBROOK
INMAN, TOMMY	PO BOX 703	SHALLOTTE	NC	28459	SHELL POINT
IRISH, DAVID	1020 BELMORROW DR.	CHARLOTTE	NC	28214	HILLCREST
ISENHOUR, JEFF	1856 PAISLEY AVENUE	FAYETTEVILLE	NC	28304	ARRAN LAKE
ISLEY, WALTER A	3117 HOPE VALLEY ROAD	DURHAM	NC	27707-3924	GRACE
ISSACS, LARRY	48 DEEP WATER DR RIVER OAK PLA	STELLA	NC	28582	PELETIER FIRST MSNRY
IVEY, WADE	206 SHERWOOD FOREST DRIVE	NORTH WILKESBORO	NC	28659	TRINITY
IVIE, RANDY W	4206 TREETOPS CIRCLE	WINTERVILLE	NC	28590	WESTPOINTE
JACKSON, ARNOLD	ROUTE 2, BOX 296-A	PEACHLAND	NC	28133	MOUNT CARMEL
JACKSON, CHARLES	2570 SINGLETARY CHURCH RD.	LUMBERTON	NC	28358	OAK GROVE
JACKSON, DEWEY C	309 BRADSHAW RD	BLADENBORO	NC	28320	ABBOTTSBURG
JACKSON, HARVEY	202 BELMONT ST	WINDSOR	NC	27983	REPUBLICAN
JACKSON, RANDY	RR 1 BOX 188 B2	PEACHLAND	NC	28133	FREEDOM
JACKSON, RICK	9502 EAST US HWY421	ROARING RIVER	NC	28669	CRANBERRY
JACKSON, ROBERT	353 ACADEMY STREET	MOORESVILLE	NC	28115	PENINSULA
JACKSON, ROGER	2230 CARRY BRIDGE ROAD	AUTRYVILLE	NC	28318	PLEASANT UNION
JACKSON, THOMAS A	537 WOODLAND DR.	WAKE FOREST	NC	27587	WAKE FOREST
JAMES, DELMAR	134 HICKS ROAD	SUGAR GROVE	NC	28679	PROFFIT'S GROVE
JAMES, ERIC	8445 WARLICK DR.	CONNELLY SPRINGS	NC	28612	MT. HEBRON
JAMES, TOMMY L	501 DOGWOOD ST NE	LENOIR	NC	28645	HARRISBURG
JAMISON, ERNIE N	2 HILLCREST DRIVE	SYLVA	NC	28779	ZION HILL
JAMISON, MICHAEL	820 MILL GREENS COURT	RALEIGH	NC	27609	GREYSTONE
JAMISON, STEVE	11 HILLCREST STREET	SYLVA	NC	28779	MT ZION
JAMISON, JR., JAMES	515 CLOVER RD.	WILMINGTON	NC	28405	HOPE BAPTIST MISSION
JARMON, DANNY	RT 1 BOX 279	HOLLY SPRINGS	NC	27540	MACEDONIA
JARRELL, DAVID P	3500 BROWN MOUNTAIN BEACH ROAD	MORGANTON	NC	28655	SMYRNA
JARRELL, JIMMY	PO BOX 766	HALIFAX	NC	27839-7839	HALIFAX
JARRELL, WILLIAM A	616 FRANKLIN STREET	ROANOKE RAPIDS	NC	27870-7870	DARLINGTON
JARVIS, STEVE	3216 E GEER STREET	DURHAM	NC	27704	GORMAN
JARVIS, III, R M	PO BOX 1	CLEVELAND	NC	27013	CORNERSTONE
JEFFERDS, RICK	RT 2 BOX 238	ANGIER	NC	27501	OAK GROVE
JENKINS, DWIGHT A	1002 W. FIFTH STREET	SILER CITY	NC	27344	BRUSH CREEK
JENKINS, E.J.	PO BOX 446	MARS HILL	NC	28754	TRINITY
JENKINS, EBB	ROUTE 3 LAUREL VALLEY ROAD	MARS HILL	NC	28754	LAUREL BEND
JENKINS, HOWARD	2618 HOGAN STREET	LENIOR	NC	28645	LAKEVIEW
JENKINS, RICK	1312 CEDAE LANDING RD	WINDSOR	NC	27983	SILOAM
JENKINS, RONNIE	81 VISION RD	CANTON	NC	28716	WELCOME HILL
JENKINS, SELLERS	PO BOX 176	SARATOGA	NC	27873	LIGHT OF THE WORLD
JENKINS, STAN	206 CARL SEITTER DR.	WILMINGTON	NC	28401	OLIVET
JENNINGS, GARY W	PO BOX 906	TAYLORSVILLE	NC	28681	EAST TAYLORSVILLE
JENRETTE, JOHNNY	5472 DOCK RIDGE ROAD	GALIVANTS FERRY	SC	29544	NEW LIFE
JERNIGAN, JAMES W	1221 CONNELLY SPRINGS RD. SW	LENOIR	NC	28645	WHITNEL FIRST
JERNIGAN, JOHN M	423 HIGHLAND AVE SW	LENOIR	NC	28645	CENTRAL
JESSUP, KENNETH	RT. 2, BOX 593	PILOT MOUNTAIN	NC	27041	COMMUNITY
JETTON, RANDY D	3420 COKEY ROAD	ROCKY MOUNT	NC	27801-7801	WEST EDGECOMBE
JIMMERSON, BARRY	303 US 17 NORTH	WINDSOR	NC	27983	GREEN'S CROSS
JOHNS JR, RAYMOND C	707 BECKETT STREET	DURHAM	NC	27712	IMMANUEL
JOHNSON, ALLEN W	7196 NC 50 SOUTH	BENSON	NC	27504	OAKDALE FULL GOSPEL
JOHNSON, BRUCE	RT 2, BOX 150	TRYON	NC	28782	BEULAH
JOHNSON, BRUCE	711 MIDDLETON AVE.	CARY	NC	27513	REEDY CREEK

JOHNSON, C. E	1501 LAUGHRIDGE DRIVE	CARY	NC	27511	NEW BETHEL
JOHNSON, CARL	280 BOB CAMPBELL ROAD	VILAS	NC	28692	MABEL
JOHNSON, CARL M	289 BOB CAMPBELL ROAD	VILAS	NC	28692	ZIONVILLE
JOHNSON, CHARLES	7325 SHELLBURNE DR.	RALEIGH	NC	27612	TEMPLE
JOHNSON, CLAUDE	163 GORDON KING RD.	PISGAH FOREST	NC	28768	DUNN'S CREEK
JOHNSON, CLYDE	2689 HWY 45	LORIS	SC	29569	MAGNOLIA
JOHNSON, DANNY	5551 HWY. 117 N.	BURGAW	NC	28425	MOUNT HOLLY
JOHNSON, DARREN	124 CANDLESTICK DRIVE	STATESVILLE	NC	28677	FRONT STREET
JOHNSON, DAVID	RT. 3, BOX 12	BAKERSVILLE	NC	28705	MINE CREEK
JOHNSON, GALEN K	152 LEONARD DR	THOMASVILLE	NC	27360	VICTORY
JOHNSON, GEORGE	1552 CANE CREEK ROAD	FLETCHER	NC	28732	OAK GROVE
JOHNSON, GUY E	PO BOX 35	SPINDALE	NC	28160	PEOPLES BAPTIST MISSION
JOHNSON, J A	775 CLINT JOHNSON RD	WILKESBORO	NC	28697	BRIER CREEK
JOHNSON, J. STUART	5180 OLD PLANK ROAD	IRON STATION	NC	28080	FAITH
JOHNSON, JAMES W	519 W BONEY ST	WALLACE	NC	28446	ALBERTSON
JOHNSON, JERRY	PO BOX 247	CATAWBA	NC	28609	CATAWBA
JOHNSON, JOHN W	131 MCCORD ST.	CHARLOTTE	NC	28216	EMMANUEL
JOHNSON, JOHNNY	250 HUSKINS BRANCH ROAD	MARION	NC	28752	ASHWORTH ROAD
JOHNSON, JOHNNY M	1112 HOPEWELL ROAD	MORGANTON	NC	28655	HOPEWELL
JOHNSON, LEE	1113 PINE CREEK TR.	MT. AIRY	NC	27030	CORNERSTONE
JOHNSON, MACE	278 ARBOR GROVE CH RD	MILLERS CREEK	NC	28651	WALNUT GROVE
JOHNSON, MICHAEL	6611 HUDLOW ROAD	UNION MILLS	NC	28167	ROUND HILL
JOHNSON, RANDY	PO BOX 347	MARBLE	NC	28905	OAK GROVE (MURPHY)
JOHNSON, RONALD G	607 21ST STREET SE	HICKORY	NC	28602	SWEETWATER
JOHNSON, WILLIAM L	PO BOX 618	ELKIN	NC	28621	ELKIN FIRST
JOHNSON, JR., ERNEST L	831 LAMMS ROAD	CARTHAGE	NC	28327-7895	BETHLEHEM
JOHNSTON, PAUL	RT 2 BOX 130	MACON	NC	27551	REEDY CREEK
JOLAOSO, YINKA	3110 CLARK AVE.	RALEIGH	NC	27607	AFRICAN MISSION
JONES, A. W.	76 UTOPIA ROAD	ASHEVILLE	NC	28805	MT. OLIVE
JONES, AUBREY	1902 OXFORD ROAD	KINSTON	NC	28504	KINSTON FIRST
JONES, BARRY A	916 W KNOX STREET	DURHAM	NC	27701	PARK VIEW
JONES, BILL M	PO BOX 492	NEWLAND	NC	28657-8657	NEWLAND FIRST
JONES, CLIFFORD	166 A 1 JONES RD	NORTH WILKESBORO	NC	28659	SHADY GROVE
JONES, DAVID	PO BOX 1363	WAYNESVILLE	NC	28786	CAMP BRANCH
JONES, ERVEL	641 OAKWOOD ROAD	WEST JEFFERSON	NC	28694	MIDWAY
JONES, JAMES E	2672 E MCDONALD ROAD	FAIRMONT	NC	28340	CEDAR GROVE
JONES, JAY	977 BUCK MTN. CIR.	WEST JEFFERSON	NC	28694	FRIENDLY GROVE
JONES, JOHN B	190 REEVES ROAD	GARLAND	NC	28441	PARKERSBURG
JONES, KEVIN	227 BUFFALO MEADOWS RD	WEST JEFFERSON	NC	28694	PINE SWAMP
JONES, LARRY	700 W. MAIN ST.	MAYODAN	NC	27027	MAYODAN FIRST
JONES, PAUL E	507 S. MAIN ST.	RED SPRINGS	NC	28377	RED SPRINGS FIRST
JONES, ROBERT T	PO BOX 459	SALEMBURG	NC	28385	SALEMBURG
JONES, ROYCE "CHIP" E	PO BOX 968	BATTLEBORO	NC	27809-7809	BATTLEBORO
JONES, STEVE	PO BOX 11	PEMBROKE	NC	28372	HARPERS FERRY
JONES, STEVEN D	107 SIMMONS CREEK COURT	ARCHDALE	NC	27263	FRIENDLY
JONES, TERRY	PO BOX 400	PLYMOUTH	NC	27962	PLYMOUTH FIRST
JONES, THOMAS A	1806 PINK HILL ROAD	KINSTON	NC	28504	SANDY BOTTOM
JONES, WAYNE	227 BUFFALO MEADOWS ROAD	WEST JEFFERSON	NC	28694	NORTH BEAVER
JONES, JR., WALTER	PO BOX 429	SILER CITY	NC	27344	BROOKDALE
JORDAN, BILL	PO BOX 116	FALLSTON	NC	28042	FALLSTON
JORDAN, C. RANDY	1698 CHASON RD.	LUMBER BRIDGE	NC	28357	MCDONALD
JORDAN, CARROLL	603 CAROLINA AVENUE	STATESVILLE	NC	28677	CALAHALN FRIENDSHIP
JORDAN, GARY	115 WRIGHT'S CREEK RD.	BELHAVEN	NC	27810	PAMLICO MISSIONARY
JORDAN, KENNETH	1109 THARPE ROAD	ROARING RIVER	NC	28669	PLEASANT HOME
JORDAN, MICHAEL	PO BOX 890	GRANDY	NC	27980	POPLAR BRANCH
JORDAN, PERRY	1581 LIVE OAK CHURCH RD.	SELMA	NC	27576	LIVE OAK
JORDAN, TERRY	501 CLYDE STREET	VALDESE	NC	28690	EAST VALDESE
JOYCE, LEROY	615 ROBERTS STREET	EDEN	NC	27288	SHADY GROVE
JOYNER, ELMER L	1274 FARRINGTON ROAD	APEX	NC	27502	BELLS
JOYNER, GORDON	1541 E OLD SPRING HOPE RD	NASHVILLE	NC	27856	HOLLY GROVE
JUSTICE, SHELTON	732 NC 50 & US 117	WARSAW	NC	28398	BEULAH
KANUPP, WILLIAM	412 HWY 9N	MILL SPRING	NC	28756	FAITH
KEARSE, JR., WILLIAM S	1320 ANN STREET	ROCKINGHAM	NC	28379	SARON
KEARSE, SR., WILLIAM S	1320 ANN STREET	ROCKINGHAM	NC	28379	CRESTVIEW
KEEFE, LEON E	3513 CLEARWATER DR	FAYETTEVILLE	NC	28311	EUREKA
KEEN, BILLIE N	9629 HIGHWAY 96 NORTH	OXFORD	NC	27565	FLORENCE AVENUE
KEENER, CHARLIE	2495 CSI FARM RD	HICKORY	NC	28602	NEW HOPE
KEIGER, REID	1131 ARCHDALE DR	CHARLOTTE	NC	28217	NEW HOPE
KELLEY, JAMES H	101 BARBARA AVE	MIDWAY PARK	NC	28544	ENON CHAPEL
KELLEY, JR., ROBERT M	201 N. MAIN ST	COLERAIN	NC	27924	COLREAIN
KENNEDY, PAUL	90 GIDDENSVILLE RD.	FAISON	NC	28341	POPLAR GROVE
KENNEDY, RALPH	3579-B NC 24	BEULAVILLE	NC	28518	GUM BRANCH
KENNEDY, WAYNE DEWITT	PO BOX 28	BLADENBORO	NC	28320	RICHARDSON
KENSINGER, DARRYL E	2319 MT. ZION CHURCH RD.	ALEXIS	NC	28006	MT. ZION
KERNS, CHALMERS	2205 BARKER TEN MILE RD	LUMBERTON	NC	28358	FAITH OF CALVARY
KEY, DAVID	457 JOHN MCGRADY RD	N WILKESBORO	NC	28659	NEW LIGHT
KEY, HOBERT	162 HANDY-WALKER RD	NORTH WILKESBORO	NC	28659	NORTHSIDE
KIKER, ROGER	1020 BULL HILL ROAD	WINDSOR	NC	27983	ROSS
KILBY, GWYN	799 ARMORY RD	NORTH WILKESBORO	NC	28659	PARKWAY GARDEN
KILBY, JAMES	655 BELWOOD-LAWNDALE RD	LAWNDALE	NC	28090	LONG SHOALS
KILBY, PAT	401 GARLAND ST	WAYNESVILLE	NC	28786	NINEVAH
KILBY, ROY	RT 1 BOX 64	WAYNESVILLE	NC	28786	BETHEL
KIME, DAVID M	PO BOX 632	MT. GILEAD	NC	27306	BETHEL
KINARD, JAMES (JIM)	ROUTE 1, BOX 279	SPARTA	NC	28675	WELCOME HOME
KINCAID, CARL	2470-B OLD 87 NORTH	ELON COLLEGE	NC	27244	OSSIPEE
KING, BILL	7141 PLESANT GROVE RD.	CHARLOTTE	NC	28216	OAKDALE
KING, BUSTER	1182 MOUNTAIN BREEZE DRIVE	MORGANTON	NC	28655	STONE MOUNTAIN
KING, CHARLES	311 ROSS ST	CHINA GROVE	NC	28023	VICTORY
KING, DALTON W	602 ACADIA AVE	WINSTON-SALEM	NC	27127	AMITY
KING, EARL S	17 JAKES GAP ROAD	BRYSON CITY	NC	28713	COLD SPRINGS
KING, GENE	1325 COUNTRY CLUB RD.	BREVARD	NC	28712	EAST FORK
KING, LAMAR	375 WEST KING STREET	BOONE	NC	28607	BOONE FIRST
KING, LARRY	111 FUSSELL RD.	ROSE HILL	NC	28458	CORINTH

KING, OTTIS L	PO BOX 90	HARRELLS	NC	28444	WELLS CHAPEL
KINSLAND, RICHARD R	91 MEDFORE ROAD	CANDLER	NC	28715	WHITE ROCK
KIRBY, C.A.	PO BOX 934	BOILING SPRINGS	NC	28017	ZION
KIRK, ROBERT N	PO BOX 357	SEABOARD	NC	27876	SEABOARD
KIRKSEY, FLOYD	2139 LABORATORY RD	LINCOLNTON	NC	28092	MASSAPOAG
KISER, DAVID	117 AMBER HILL ROAD	YADKINVILLE	NC	27055	SANDY SPRINGS
KITE, DAVID	313 HILLSBORO STREET	YOUNGSVILLE	NC	27596	VISION
KNIGHT, RALPH	PO BOX 68	MERRY HILL	NC	27957	MERRY HILL
KOLB, DAVID S	701 COHARIE DRIVE	CLINTON	NC	28328	CLINTON FIRST
KOSCHEL, REINY	834 ALERT RD	LOUISBURG	NC	27549	MOUNTAIN GROVE
KREIDEL, ARTHUR D	3134 RHONEY FARM ROAD	VALE	NC	28168	LONGVIEW
KRUEGER, COURTNEY R	PO BOX 667	ELM CITY	NC	27822	ELM CITY MISSIONARY
KUYKENDALL, DUANE A	1777 CAJAH MT RD	HUDSON	NC	28638	MT ZION
LAKEY,JR., D.GENE	PO BOX 874	KENANSVILLE	NC	28349-0874	KENANSVILLE
LAMB, JAMES	112 HARBIN DRIVE	SWANNANOA	NC	28778	GROVE STONE
LAMBERT, KENNETH	215 ALLENTON STREET	NORWOOD	NC	28128	MEMORIAL
LAMBERT, LYN	179 RAVEN CIRCLE	WILKESBORO	NC	28697	GREATER VISION
LAMBERT, RAY	116 TOW STRING ROAD	CHEROKEE	NC	28719	ALARKA MISSIONARY
LAMBERT, SIBBALD J	ROUTE 1 BOX 742	SPRUCE PINE	NC	28777	GRASSY CREEK
LAMBERT, THOMAS	63 MACEDONIA CHURCH RD.	TAYLORSVILLE	NC	28681	MACEDONIA
LAMESEN, G W	135 POPLAR ST	WAYNESVILLE	NC	28786	DELLWOOD
LAMM, RANDY	707 PITTMAN GROVE CHURCH ROAD	RAEFORD	NC	87514-50	PITTMAN GROVE (WC)
LAMM, THOMAS	301 BUCK BRANCH ROAD	AULANDER	NC	27805	NEW HOPE
LANCASTER, JIMMY	495 PLEASANT ACRE DRIVE	MOCKSVILLE	NC	27028	JERUSALEM
LANCE, WILLIAM	PO BOX 265	LEICESTER	NC	28748	REDMON
LAND, EUGENE W	906 RHODES AVENUE	KINGS MOUNTAIN	NC	28086-2146	KM SECOND
LAND, TONY	3790 HIDDEN ACRES ROAD	VALDESE	NC	28690	SOLID ROCK
LANDRETH, BILL	PO BOX 1902	ETWOAH	NC	28729	PLEASANT GROVE
LANDRUM, MARTIN A	3601 HANOVER DRIVE	CLINTON	NC	28328	HARMONY
LANE, GLENN	3426 GURLEY ROAD	LORIS	SC	29569	POLEY BRIDGE
LANE, PAUL A	PO BOX 779	GRAHAM	NC	27253	GRAHAM FIRST
LANEY, CURTIS	PO BOX 187	ANSONVILLE	NC	28007	ANSONVILLE
LANEY, HOWARD	1672 HUFFMAN FORK RD	PURLEAR	NC	28665	BOILING SPINGS
LANGFORD, JAMES E	612 KNOLLWOOD DRIVE	MOUNT AIRY	NC	27030	MOUNT AIRY FIRST
LANGLEY, GEORGE	118 HILL ACRES ROAD	BLADENBORO	NC	28320	NEW CENTER
LANGSTON, BOBBY	5909 RIVERBEND ROAD	CLAREMONT	NC	28610	OXFORD
LANGSTON, PAUL	106 DUNCAN CIRCLE	ST. PAULS	NC	28384	GREAT MARSH
LANIER, HERBERT	PO BOX 96	MAGNOLIA	NC	28453	MAGNOLIA
LANKFORD, VAN	179 FOREST OAKS DR.	DOBSON	NC	27017	DOBSON FIRST
LARA, AGUSTINE	3715 NEW COLONY DR.	WILMINGTON	NC	28412	PRIMERA IGLESIA
LARK, MARION D	320 FOREST ROAD	HENDERSON	NC	27536	HENDERSON FIRST
LARRIMORE, JR., CHARLES L	PO BOX 66	GASTON	NC	27832-7832	GASTON FIRST
LARSEN, TERRY	930 KNOX RD.	MCLEANSVILLE	NC	27301-7301	CALVARY
LASSISTER, CHARLES	1552 US HWY 1	CAMERON	NC	28326-8326	PINEYWOOD
LATTA, ROBERT	1024 STACK RD	MONROE	NC	28112	MACEDONIA
LATTIMORE, BOYD	1517 FERRY ROAD	MOORESBORO	NC	28114	CALVARY MOORESBORO
LAUGHTER, WADE	976 MID-ALLEN RD.	HENDERSONVILLE	NC	28792	MILLS RIVER
LAWHORNE, EUGENE	301 BUCHANAN CHURCH RD.	GREENSBORO	NC	27405-7405	BUCHANAN
LAWING, DON	321 STROUD STREET	MARION	NC	28752	WEST MARION
LAWING, ED	PO BOX 1953	MORGANTON	NC	28680	LAUREL HAVEN
LAWING, MARK	ROUTE 5, BOX 752	LEICESTER	NC	28748	CORINTH
LAWRENCE, GARY	2848 TAYLORSVILLE ROAD	LENOIR	NC	28645	GRANDVIEW PARK
LAWRENCE, RICK	400 TERRANCE DRIVE	AYDEN	NC	28513	AYDEN FIRST
LAWRENSON, RICK	3843 ELIJAH BAUM RD	KITTY HAWK	NC	27948	NAGS HEAD
LAWS, DANNY	33803 RIDGE ST.	ALBEMARLE	NC	28001	DUNN'S GROVE
LAWS, PAUL R	1114 RUSSELL GAP RD	MORAVIAN FALLS	NC	28654	SHARON WALKER
LAWSON, TEDDY	10913 POOLE RD.	WENDELL	NC	27591	CENTRAL
LAWSON, JR, BILLIE E	PO DRAWER L	WILSON'S MILLS	NC	27593	WILSON'S MILLS
LAWYER, CLINT B	1421 ROCK CREEK DRIVE	ROCKY MOUNT	NC	27804-7804	NORTH ROCKY MOUNT
LEACH, DONALD A	108 PINE NEEDLE LANE	DEEP RUN	NC	28525	EASTSIDE MISSION
LEASHOMB, STEVEN	1564 SILVERSTONE ROAD	ZIONVILLE	NC	28698	PLEASANT GROVE
LEATHERS, III, WILLIAM W	4612 9TH ST NE	HICKORY	NC	28601	HICKORY FIRST
LEDFORD, CARL R	4336 RIVES CHAPEL CHURCH RD.	SILER CITY	NC	27344	RIVES CHAPEL
LEDFORD, CRANVAL	RT 2 BOX 547B	MURPHY	NC	28906	NEW MARTINS CREEK
LEE, BRIAN A	6833 NETHERDALE	FAYETTEVILLE	NC	28314	LAFAYETTE
LEE, C.H.	6045 HARPER HOUSE ROAD	NEWTON GROVE	NC	28366	BEULAH
LEE, CALVIN	RT. 1, BOX 930	TARBORO	NC	27886	NORTHERN BOULEVARD
LEE, DAVID H	9610 NC 50N	ANGIER	NC	27501	FAITH
LEE, DOUGLAS	RT. 2 BOX 328 HOPE RD.	BREVARD	NC	28712	NEW HOPE
LEE, HAENG BO	121 BEACHAM APTS	JACKSONVILLE	NC	28540	KOREAN MISSION
LEE, JASON	445 PEACHTREE ST.	ALBEMARLE	NC	28001	ANTIOCH
LEE, ROBERT E	6218 GREENVILLE SOUND RD.	WILMINGTON	NC	28409	SEA GATE
LEE, TAE KU	998 ST. ANDREWS DR., #101	WILMINGTON	NC	28412	WILMINGTON KOREAN
LEE, THOMAS	301 FIRST STREET	BROADWAY	NC	27505	BROADWAY
LEFLER, ALLEN	341 LAKEVIEW CH RD	LINWOOD	NC	27299	LAKEVIEW
LEHMAN, GAYLORD	1501 SUNSET AVENUE	ROCKY MOUNT	NC	27804-7804	LAKESIDE
LEIGH, BAXTER	RT. 7, BOX 458	LUMBERTON	NC	28358	ZION'S TABERNACLE
LEMMONS, PERRY	4285 D.C. DR	CONCORD	NC	28025	WHITE PARK
LENOIR, SR., LARRY D	12 CENTRAL STREET	HAVELOCK	NC	28532	HAVELOCK COMMUNITY
LEONARD, JOE	222 EVERGREEN ST.	BREVARD	NC	28712	BREVARD FIRST
LEONARD, PHILLIP	4419 SMITHFIELD ROAD	KNIGHTDALE	NC	27545	SHOTWELL
LEONARD, ROBERT T	542 DOVER CHURCH RD.	MT. AIRY	NC	27030	DOVER
LEONARD, ROBERT E	179 VIRGINIA ST.,SE	CONCORD	NC	28025	SOUTHSIDE
LESTER, LARRY	5233 BROWN RD	HAMPTONVILLE	NC	27020	ANTIOCH
LETSON, RICKEY	PO BOX 35	CASTALIA	NC	27816	CASTALIA
LEVAN, JEFF	115 CULPEPPER ROAD	STATESVILLE	NC	28677	BRISTOL DRIVE
LEWIS, BUFORD	PO BOX 208	POLLOCKSVILLE	NC	28573	POLLOCKSVILLE
LEWIS, DANNY	RT 5 BOX 416	LILLINGTON	NC	27546	CALVARY
LEWIS, EDDIE	ROUTE 4 BOX 294	MURPHY	NC	28906	SWANSON
LEWIS, KEN	101 LAKELAND DR.	PISGAH FOREST	NC	28768	PISGAH FOREST
LEWIS, ROBERT	270 ROSMAN HIGHWAY	BREVARD	NC	28712	GLADY BRANCH
LEWIS, RON	PO BOX 4328	CALABASH	NC	28467	CORNERSTONE
LEWIS, STEVE	505 ENGLEWOOD DRIVE	ROCKY MOUNT	NC	27804-7804	ENGLEWOOD

LIDA, KENNETH E	1118 PRICE DAIRY RD	MONROE	NC	28110	COVENANT
LILE-KING, MARK E	4600 LAKE BRANDT RD.	GREENSBORO	NC	27455-7455	BRANDT OAKS
LINDSAY, ROY	60 MULBERRY ROAD	OTTO	NC	28763	NEWMAN CHAPEL
LINEBERGER, TOM	PO BOX 459	MORGANTON	NC	28680	MORGANTON FBC DEAF
LINKER, LARRY	1037 CROSS CREEK DR.	OAKBORO	NC	28129	BIG LICK
LIPE, TOMMY	289 FISHER LANE ROAD	MARSHALL	NC	28753	GRAPEVINE
LISK, DONALD	9544 FLOWES STORE RD	MIDLAND	NC	28107	HILLCREST
LITTLE, DANNY	12 MACEDONIA DRIVE	ASHEVILLE	NC	28804	NEW LIBERTY
LITTLE, LARRY	5590 S. HWY. 16	MAIDEN	NC	28650	AMITY BAPTIST
LITTLE, MORRIS G	6431 CASHION RD.	HUNTERSVILLE	NC	28078	UNION GROVE
LITTLE, ROY	495 WILLIAMS RD.	MADISON	NC	27025	DAN VALLEY
LITTLEJOHN, CHARLES	1006 PINE STREET	KANNAPOLIS	NC	28081	WEST POINT
LIVENGOOD,SR., NORMAN L	1203 MAGNOLIA ST.	GREENSBORO	NC	27401-7401	MAGNOLIA STREET
LIVINGSTON, ROBERT	PO BOX 37	PATTERSON	NC	28661	YADKIN
LLOYD, PAUL	RT 4, BX 82	LOUISBURG	NC	27549	MAPLE SPRINGS
LLOYD, PHILLIP	ROUTE 1, BOX 195	HOPE MILLS	NC	28348	LOVE GROVE
LOCKEE, GARY	RT 2 BOX 2933	COLUMBUS	NC	28722	HICKORY GROVE
LOCKEE, JAMES	329 ABINGTON ROAD NW	LENOIR	NC	28645	WEST LENOIR
LOCKLEAR, ANTHONY	PO BOX 218	PEMBROKE	NC	28372	BEAR SWAMP
LOCKLEAR, BOBBY D	RT. 3, BOX 184	MAXTON	NC	28364	CAPE FEAR
LOCKLEAR, CHARLES P	PO BOX 2019	PEMBROKE	NC	28372	SMYRNA
LOCKLEAR, DAVEY	ROUTE 1 BOX 119-E	SHANNON	NC	28386	FREEDOM
LOCKLEAR, JAMES M	PO BOX 1046	PEMBROKE	NC	28372	MT. AIRY
LOCKLEAR, JAMES L	ROUTE 3 BOX 234-A	MAXTON	NC	28364	NEW BEGINNING
LOCKLEAR, JIMMY D	RTE. 1 BOX 83-H	SHANNON	NC	28386	WEST END
LOCKLEAR, LARRY	ROUTE 2, BOX 835 BALFOUR RD.	RED SPRINGS	NC	28377	ISLAND GROVE
LOCKLEAR, MANFORD	RTE. 3 BOX 195	ROWLANDON	NC	28383	MT. MORIAH
LOCKLEAR, RONALD	1231 SINGLETARY ROAD	LUMBERTON	NC	28358	NEW POINT
LOCKLEAR, SANFORD	ROUTE 1 BOX 310	PEMBROKE	NC	28372	THOMPSON
LOCKLEAR, STONEY	21844 LEE'S MILL ROAD	LAURINBURG	NC	28352	TURNPIKE
LOCKLEAR, WILLIAM G	10881 HWY 74 EAST	MAXTON	NC	28364	BURNT SWAMP
LOCKLEAR, WINFORD	ROUTE 1 BOX 342	PEMBROKE	NC	28372	SHADY GROVE
LOCKLEAR SR, GLASSIE	ROUTE 2 BOX 247	RED SPRINGS	NC	28377	GOSPEL TABERNACLE
LOCKLEAR JR., GLASSIE	105 HUNT HILL PLACE	KINSTON	NC	28501	BETHEL HILL
LOFTIS, JIM	ROUTE 3 BOX 873	WASHINGTON	NC	27889	RIVERVIEW
LOFTIS, RONALD	3105 SEVEN MOUNTAIN DRIVE	FAYETTEVILLE	NC	28306	LAKE LYNN
LOLLEY, RANDALL	3200 W. MARKET ST.	GREENSBORO	NC	27402-7402	GREENSBORO FIRST
LOLLEY, TIMOTHY A	105 HYACINTH LANE	ASHEVILLE	NC	28805	BEVERLY HILLS
LONG, CURRIE	5043 NC 210 HWY E	HARRELLS	NC	28444	RIVERSIDE
LONG, GARLAND	226 BIG ISLAND RD	WHITEVILLE	NC	28472	CAMP BRANCH
LONG, GARY	23353 LAKE TILLERY ROAD	ALBERMARLE	NC	28001	WADEVILLE
LONG, JACK	RT. 3 BOX 148	ROBBINSVILLE	NC	28771	BEAR CREEK
LONG, RONALD E	3783 CLINTON ROAD	FAYETTEVILLE	NC	28301	PLEASANT GROVE
LOTT, JESSE	107 VALLEY VIEW STREET	MORGANTON	NC	28655	CATAWBA VALLEY
LOTT JR, JOHN H	316 WEST 21ST STREET	NEWTON	NC	28658	NORTH NEWTON
LOVE, DENNIS	464 OLD 60	WILKESBORO	NC	28697	PILGRIM
LOVELACE, CECIL	519 GROVER SCRUGGS RD	MOORESBORO	NC	28114	GOODES CREEK
LOVELACE, DONALD	3970 US 64	MORGANTON	NC	28655	MISSIONARY RIDGE
LOVETTE, DONNIE	PO BOX 636	OAKBORO	NC	28129	OAKBORO FIRST
LOWDER, ED	3948 DUTCH COVE RD	CANTON	NC	28716	DUTCH COVE
LOWE, ROY	42 MARTHA LANE	FRANKLIN	NC	28734	MOUNT HOPE
LOWE, WALLACE	RT. 1, BOX 352-A	LOWGAP	NC	27024	CEDAR LANE
LOWERY, HUBBARD	RT. 1 BOX 99 A	PEMBROKE	NC	28372	NEW BETHEL
LOWERY, LEO	1284 NC HWY 58	CASTALIA	NC	27816	RED BUD
LOWERY, MICKEY	ROUTE 1 BOX 26-1	SHANNON	NC	28386	UNION
LOWMAN, JR., BOB L	4692 KINGS CREEK CHURCH ROAD	LENOIR	NC	28645	KINGS CREEK
LOWRY, TIM	704 BRANTON DRIVE	SHELBY	NC	28152	BETHANY
LUCAS, GARY JOE	PO BOX 537	PARKTON	NC	28371	BACK SWAMP
LUCAS, JOHN W	5500 MINT FOREST DR	CHARLOTTE	NC	28227	BENTON HEIGHTS
LUMSDEN, AVERY	197 BOILING SPRING ROAD: BSL	SOUTHPORT	NC	28461	BOILING SPRING LAKES FIRST
LUTON, JOHN W	211 MILLTOWN ROAD	SHILOH	NC	27974	SHILOH
LYNCH, ARVIE	2068 EAST LITTLE HORSE CR RD	LANSING	NC	28643	LITTLE HELTON
LYNCH, G. SCOTT	180 CRESCENT HILL DRIVE	ARDEN	NC	28704	ENKA
LYON, ROBERT D	229 COMMODORE LOOP	MOORESVILLE	NC	28115	FELLOWSHIP
LYONS, TRENT	1104 HOLLY SPRINGS RD.	MT. AIRY	NC	27030	NEW HOPE
MABE, RUSSELL	RT. 1, BOX 136	HAYS	NC	28635	OSBORNE MEMORIAL
MABRY, DWIGHT	12495 PHILADELPHIA CHURCH RD.	STANFIELD	NC	28163	PHILADELPHIA
MABRY, JERRY	37116 COOPER RD - 4	NORWOOD	NC	28128	CALVARY
MACE, PAUL	7620 BETHLEM CHURCH ROAD	MORGANTON	NC	28655	BETHLEHEM
MACEACHERN, DAVID	PO BOX 247	BAT CAVE	NC	28710	BAT CAVE
MADDEN, QUENTIN T	2238 WEST PINE STREET	MOUNT AIRY	NC	27030	ANTIOCH
MADDING, MIKE	409 CAMELOT DRIVE	STATESVILLE	NC	28677	OAKDALE
MADREN,JR, FRED M	1849 CAROLINA ROAD	BURLINGTON	NC	27217	CITY LAKE
MAGNET, CHARLES E	425 HEBRON STREET	HENDERSONVILLE	NC	28739	WEST HENDERSONVILLE
MAHAFFEY, GARRETT	1315 WATERTANK ROAD	FLEETWOOD	NC	28626	OAK HILL
MALPASS, DON	PO BOX 367	LAUREL HILL	NC	28351	LAUREL HILL
MANESS, BENNIE	204 MT. CARMEL ROAD	CARTHAGE	NC	28327-8327	CALVARY
MANESS, JR., WILLIAM	PO BOX 1116	CARTHAGE	NC	28327	HOFFMAN
MANEY, FREDDIE	RT 4 BOX 182	MURPHY	NC	28906	BEAR PAW
MANGUM, ERNEST	805 GREYSTONE RD	ASHEBORO	NC	27203	GREYSTONE
MANSFIELD, JESSE R	PO BOX 457	VASS	NC	28394-8394	VASS FIRST
MARAVI, LUIS F	1702-3 VINEYARD DRIVE	WILSON	NC	27893	VICTORIA EN CRISTO HISPANI
MARKLEY, RICHARD L	1625 RIVERSIDE DRIVE	HILLSBOROUGH	NC	27278	LAWRENCE ROAD
MARKS, DAVID	213 ROSE MARK RD	ABERDEEN	NC	28315	MARSTON
MARLOW, L. T	1103 WATERVIEW DR.	CONCORD	NC	28027	ODELL
MARSHALL, ED	158 SUMMIT AVE.	RALEIGH	NC	27603	CARALEIGH
MARSHALL, GARY	124 MOUNT VERNON CHURCH ROAD	OLIN	NC	28660	MOUNT VERNON
MARSHBURN, TERRY (JACK) J	1836 BLUE CREEK RD	JACKSONVILLE	NC	28540	TAR LANDING
MARTIN, ALGIE F	351 KATE PLACE	CARTHAGE	NC	28327-8327	CARTHAGE FIRST
MARTIN, ALTON	PO BOX 245	POLKVILLE	NC	28136	POLKVILLE
MARTIN, BILLY	443 PILGRIM RD	ELLENBORO	NC	28040	PILGRIM
MARTIN, BRUCE O	906 S. MCPHERSON CHURCH RD.	FAYETTEVILLE	NC	28303-5351	VILLAGE
MARTIN, D. WAYNE	608 SYCAMORE STREET	WELDON	NC	27890-7890	WELDON

MARTIN, DALE R	133 SANDY CROSS ROAD	REIDSVILLE	NC	27320	CALVARY
MARTIN, DAVID T	101 BARKER ROAD	BEAR CREEK	NC	27207	SANDY BRANCH
MARTIN, JACK	3951 HWY 319	AYNOR	SC	29511	HONEY HILL
MARTIN, MERLE T	13217 OLD CREEDMOOR ROAD	RALEIGH	NC	27613	WAKEMINSTER
MARTIN, STEPHEN	7464 S NC HWY 150	LEXINGTON	NC	27295	CHURCHLAND
MARTIN, T E	PO BOX 484	SNOW HILL	NC	28580	SNOW HILL FIRST
MARTIN, TOMMY C	2005 NORTH MAIN RD.	HENDERSONVILLE	NC	28792	MOUNTAIN VIEW
MARTIN, WILLIAM L	PO BOX 149	SEA LEVEL	NC	28577	SEA LEVEL MISSIONARY
MARTIN, JR., BENJAMIN	3493 BOSTON RD	ROXBORO	NC	27573	CAVEL
MASHBURN, KEN	RT 10 BOX 752	LENOIR	NC	28645	SETZER CREEK
MASON, BILL	108 LOW LANE	STATESVILLE	NC	28677	NEW BETHANY
MASON, JOHN	2545 PRIMROSE DRIVE	MORGANTON	NC	28655	PLEASANT VIEW
MASON, RICHARD D	RT 1 BOX 233	OLD FORT	NC	28762	GREENLEE
MASON, ROY D	8831 CYPRESS FOREST DRIVE	CHARLOTTE	NC	28216	DERITA
MASSEY, ELWOOD C	205 CHIPPOAKS DR.	CHAPEL HILL	NC	27514	EPHESUS
MASTERS, CHRIS	405 EASTVIEW DR	BOSTIC	NC	28018	CONCORD
MATHESON, DALE	PO BOX 2580	LENOIR	NC	28645	INDIAN HILLS
MATHIS, GREG T	110 RED FOX LANE	FLAT ROCK	NC	28731	MUD CREEK
MATHIS, MACK	1984 19TH AVENUE DRIVE, NE	HICKORY	NC	28601	HIGHLAND
MATTOCKS, E. C.	743 CLARKS LANDING RD.	ROCKY POINT	NC	28457	RILEY'S CREEK
MAUCK, STEWART	113 HOLLY HILL DR.	MT. AIRY	NC	27030	SIMMONS GROVE
MAUNEY, FRED	102 PEBBLE BEACH ROAD	KINGS MOUNTAIN	NC	28086	CASAR
MAY, JAMES D	1411 BENJAMIN PARKWAY	GREENSBORO	NC	27408-7408	PARKWAY
MAY, JAMES L	2320 W. 5TH ST.	LUMBERTON	NC	28358	WEST LUMBERTON
MAY, NATHAN L	2230 RIVERVIEW RD.	LINCOLNTON	NC	28092	RIVER VIEW
MAY, RALPH	3394 PEA RIDGE ROAD	MORGANTON	NC	28655	ZION
MAYNARD, EDWIN	1828 LYNN DRIVE	WILSON	NC	27896	RALEIGH ROAD
MAYNARD, JEFFREY H	RT. 1 BOX 90	PENROSE	NC	28766	LITTLE RIVER
MAYNARD, WILLIAM N	505 MENTOR COURT	HOPE MILLS	NC	28348	LIBERTY
MAYNOR, RON K	185 JAYCEE HUT RD	PEMBROKE	NC	28372	REEDY BRANCH
MCALISTER, ALAN W	PO DRAWER 178-1431 PARKER LN	HENDERSON	NC	27536	CENTRAL
MCALLISTER, RODNEY	578 DIXIE DRIVE	MOORESVILLE	NC	28115	TRUE GOSPEL
MCBRIDE, JOHN	2063 HIDDEN FORGE DR.	FAYETTEVILLE	NC	28304	MINTZ
MCCALL, PHILLIP	RT 1 BOX 533	NEBO	NC	28761	DYSARTSVILLE
MCCALL, TONY	173 WESTWOOD CIRCLE	WAYNESVILLE	NC	28786	VICTORY
MCCALL, VESS	RT. 2 BOX 629	BREVARD	NC	28712	FAITH MISSIONARY
MCCARTY, LARRY	1760 BAYNES ROAD	BURLINGTON	NC	27217	BAYNES
MCCLAIN, DOUGLAS L	2614 RANGER ISLAND RD	DENVER	NC	28037	SOLID ROCK
MCCLEAN, THOMAS	2412 ARLINGTON STREET	ROCKY MOUNT	NC	27801-7801	OAK VIEW
MCCOLLOUGH, GARY	420 AUSTIN ROAD	BEAUFORT	NC	28516	CALVARY
MCCOURY, FINLEY	PO BOX 9	STATE ROAD	NC	28676	PLEASANT VIEW
MCCOURY, JOHN	ROUTE 3 BOX 307	ROAN MOUNTAIN	TN	37687	LONG RIDGE
MCCOY, CHARLES	131 IRA POWERS ROAD	LANSING	NC	28643	MOUNT OLIVE
MCCOY, GARY	1716 LAKE EMORY ROAD	FRANKLIN	NC	28734	TELLICO
MCCOY, HERBERT	256 MEAT CAMP CHURCH ROAD	BOONE	NC	28607	MEAT CAMP
MCCOY, JAMES	984 LONG'S STORE RD	ROXBORO	NC	27573	LAMBERTH MEMORIAL
MCCOY, JERRY W	608 WORLEY ST	MONROE	NC	28112	LIVING WATERS
MCCRACKEN, LARRY	2976 E MAIDEN RD	MAIDEN	NC	28650	CENTER VIEW
MCCRACKEN, RONN	1209 DOLLY STREET	ROXBORO	NC	27573	PROVIDENCE (P)
MCCRARY, ROBERT P	153 NOONKESTER DRIVE	MT. AIRY	NC	27030	HAYMORE MEMORIAL
MCCRAW, JIMMY	RT. 1, BOX 463	CANA	VA	24317	NEW BETHEL
MCCRAW, ROLAND	RT. 2, BOX 510	CANA	VA	24317	BLUES GROVE
MCCURRY, ROBERT	RT 2, BOX 295	BAKERSVILLE	NC	28705	SPRING CREEK
MCDANIEL, GARY	250 LAKESIDE DRIVE	FRANKLIN	NC	28734	MOUNTAIN GROVE
MCDANIEL SR, CARLTON S	1115 BRUCEMONT DR.	GARNER	NC	27529	HIGHLAND
MCDILL, MICHAEL W	2388 RIVER ROAD	STONEVILLE	NC	27048	DEEP SPRINGS
MCDONALD, DENNIS	5607 HIGHHOUSE ROAD	ROSEBORO	NC	28382	PINEY GREEN
MCDONALD, HAROLD L	1220 PINEVIEW STREET	ALBEMARLE	NC	28001	ALBEMARLE FIRST
MCDUFFIE, JR., J.RICHARD	PO BOX 1935	DUNN	NC	28335	DUNN FIRST
MCFARLAND, ANDY	PO BOX 220	SALUDA	NC	28773	SALUDA FIRST
MCHUGH, DAVID	PO BOX 160	HARMONY	NC	28634	HARMONY
MCINNIS, TERRY D	631 LITTLE DEEP CREEK ROAD	NEWPORT	NC	28570	MCCOTTER BLVD.
MCINTOSH, CLAUDE	2355 DAVID BAPTIST CHURCH RD	KINGS MOUNTAIN	NC	28086	DAVID
MCINTYRE, DONALD	302 HONEYSUCKLE COURT	RUTHERFORDTON	NC	28139	GREEN CREEK FIRST
MCKEEL, JUSTUS	PO BOX 255	RAMSEUR	NC	27316	RAMSEUR FIRST
MCKEITHAN, GEORGE	RT. 5, BOX 153	RAEFORD	NC	28376	SHANNON
MCKEITHAN, HENRY	5014 BIG NECK RD., NW	ASH	NC	28420	NEW LIFE
MCKINNEY, ALLEN	251 GARDEN CREEK ROAD	MARION	NC	28752	GARDEN CREEK
MCKINNEY, CHARLES	140 HIGH HILL RD	JACKSONVILLE	NC	28540	GALILEE
MCKINNEY, ERBY	RT. 4, BOX 2415	ELIZABETHTON	TN	37643	LITTLE ROCK CREEK
MCKINNEY, MARK	RT. 3, BOX 98C	BAKERSVILLE	NC	28705	CANE CREEK
MCKINNEY, RUSSELL	175 HAMBURG RD.	BAKERSVILLE	NC	28705	MCKINNEY COVE
MCLAMB, SAMUEL F	PO BOX 1616	BADIN	NC	28009	BADIN
MCLAURIN, DAVID	705 BURNEY ST.	WILMINGTON	NC	28412	PINE VALLEY
MCLAURIN, JR., DOUGALD W	3426 HWY 41 SOUTH	LUMBERTON	NC	28358	CENTERVILLE
MCLEAN, JOE D	PO BOX 445	JACKSON	NC	27845	JACKSON
MCLEAN, LEWIS	12401 RICHARDSON STREET	LAURINBURG	NC	28352	STEWARTSVILLE
MCLEAN, PHILIP	2510 MTN SPRINGS CHURCH RD	MONROE	NC	28112	MOUNTAIN SPRINGS
MCMAHAN, CRAIG T	223 OAKLAND DRIVE	BURLINGTON	NC	27215-7215	BURLINGTON FIRST
MCMILLAN, KEVIN R	419 IVY HILL ROAD	WEAVERVILLE	NC	28787	MOUNT PLEASANT
MCMILLIAN, DENNIS	109 MTN. VIEW DR.	MT. AIRY	NC	27030	WELCOME
MCMINN, JAMES A	PO BOX 494	FLETCHER	NC	28732	CONTEMPORARY FIRST
MCNABB, HAROLD D	35 RIDGE ROAD	MARION	NC	28752	CLINCHFIELD
MCNAIR, EUGENE	125 PINE TREE TRAIL	ROCKINGHAM	NC	28379	FELLOWSHIP
MCNAIR, GARY C	ROUTE 7, BOX 147	LOUISBURG	NC	27549	FLAT ROCK
MCNEIL, WILLIAM H	3202 DELMONTE DR.	GREENSBORO	NC	27406-7406	FRIENDSHIP
MCNEILL, GARY	804 DAVIS HAYWOOD ROAD	MT. GILEAD	NC	27306	BLACKWOOD CHAPEL
MCNEILL, KENNETH	PO BOX 485	FRANKLINVILLE	NC	27248	FRANKLINVILLE FIRST
MCNEILL, W H	206 CLOVER CHURCH ROAD	GRANITE FALLS	NC	28630	CLOVER
MCQUEEN, TIM	2391 SPRING BRANCH ROAD	DUNN	NC	28335	SPRING BRANCH
MCRAE, PHILLIPS L	2234 FAULKS CHURCH ROAD	MARSHVILLE	NC	28103	FAULKS
MCSWAIN, DONALD	1005 WEST SUMTER STREET	SHELBY	NC	28150	SANDY PLAINS
MCSWAIN, RONALD W	PO BOX 632	AHOSKIE	NC	27910	EARLYS

MCWETHY, JOSEPH	4067 REIDSVILLE ROAD	WINSTON-SALEM	NC	27101	EDGEWOOD
MEADE, ANDY	470 PLAINFIELD DRIVE	SHELBY	NC	28150	ELLIOTT MEMORIAL
MEADOWS, JAY	RT 2, BX 309	SPRING HOPE	NC	27882	DUKE MEMORIAL
MEADOWS, MARK W	5123 OLD WHITEVILLE RD.	LUMBERTON	NC	28358	ANTIOCH
MEDLIN, TONY	1320 MILLS HARRIS ROAD	WINGATE	NC	28174	EUTO
MEEK, JON F	1004 CARE FREE LANE	APEX	NC	27502	SALEM
MELANCON, JOHN	PO BOX 34	PINETOPS	NC	27864	PINETOPS
MELTON, ELWIN	RT 2, BOX 269	WADESBORO	NC	28170	RED HILL
MELTON, RANDY	27 CEDAR STREET	ASHEVILLE	NC	28803	REED MEMORIAL
MELVIN, ROBERT	PO BOX 417	MARS HILL	NC	28754	CANE RIVER
MENSHOUSE, KEITH	3405 CHEEK ROAD	DURHAM	NC	27704	FAITH
MERCADO, J. T.	RT 1 BOX 580	COATS	NC	27521	MISION HISPANA
MERCER, JACK	200 JAMES STREET	CARRBORO	NC	27510	CARRBORO
MERCER, ROGER D	4889 POOVEY'S GROVE CHURCH RD	GRANITE FALLS	NC	28630	POOVEY'S GROVE
MERRITT, DANIEL	2311 NC HWY 268	DOBSON	NC	27017	FAIRVIEW
METCALF, DON	100 IVY HILL ROAD	WEAVERVILLE	NC	28787	PINE FOREST
METCALF, J.SETH	109 PAINT FORK ROAD	MARS HILL	NC	28754	PAINT GAP
METCALF, RALPH	702 BROOKWOOD CIR.	ARCHDALE	NC	27263-7263	PLEASANT GROVE
MIDDLETON, CHARLES	15150 AVENT ROAD	WHITAKERS	NC	27891-7891	FISHING CREEK
MIKLES, LEON	253 HUNTER HILLS ST	N WILKESBORO	NC	28659	MT. SINAI
MILES, DELOS	116 DOGWOOD LANE	WAKE FOREST	NC	27587	MOUNTAIN CREEK
MILES, GREG	811 PILGRIM FOREST	MONROE	NC	28110	SECREST GROVE
MILES, JESSE	PO BOX 68	TRAPHILL	NC	28685	TRAPHILL
MILLER, CARLTON G	8305 LAKE PROVIDENCE DR.	MATTHEWS	NC	28105	HARTIS GROVE
MILLER, CHARLIE W	762 SPENCER AVE.	ASHEBORO	NC	27203	WEST ASHEBORO
MILLER, FARRELL	477 JOHNSON CHURCH RD.	WARSAW	NC	28398	JOHNSON
MILLER, FRED	105 LAMBETH DR	THOMASVILLE	NC	27360	FLOYD
MILLER, GENE	426 ERVING DR	KINSTON	NC	28501	CABIN
MILLER, JAMES	317 GREEN VALLEY RD	WAYNESVILLE	NC	28786	GREEN VALLEY
MILLER, JOSEPH	PO BOX 446	PINEOLA	NC	28662	PINEOLA MISS
MILLER, KENNETH	800 SHAMROCK RD	HIGH POINT	NC	27260	COLONIAL
MILLER, MELVIN	1650 VIRGINIA ROAD	EDENTON	NC	27932	MOUNT PLEASANT
MILLER, RICK	839 OLD 60	WILKESBORO	NC	28697	ORION
MILLER, RICK	500 PROSPECT CHURCH ROAD	ALBEMARLE	NC	28001	PROSPECT
MILLER, JR, JACK	102 BUCK MTN. ROAD	WEST JEFFERSON	NC	28694	OLD FIELDS
MILLIS, ROBERT	217 FOREST RD.	WILMINGTON	NC	28403	OGDEN
MILLS, DAVID	PO BOX 446	MIDDLESEX	NC	27557	MIDDLESEX
MILLS, DAVID	7925 MONBO RD	LONG ISLAND	NC	28609	OLIVET
MILLS, JESSE	PO BOX 519	ELLENBORO	NC	28040	PINEY MOUNTAIN
MILLS, JULIAN	134 VALLEY DRIVE	ROANOKE RAPIDS	NC	27870-7870	PARK
MILLS, MATT	320 HONEYSUCKLE CT	RUTHERFORDTON	NC	28139	FOREST LAKE
MILLS, MAX	2560 HOLLYWOOD DR.	SALISBURY	NC	28144	TRINITY
MILLS, RICHARD L	6017 CLEARSPRINGS DRIVE	WAKE FOREST	NC	27587	FAITH (WF)
MILLSAPS, ERVIN R	2301-38 CROSS POINT	MATTHEW	NC	28105	GREATER FELLOWSHIP
MILLSAPS, RODNEY W	ROUTE 3	TAYLORSVILLE	NC	28681	CONCORD, STONY POINT
MILNE, RON A	6450 TUCKASEEGEE RD.	CHARLOTTE	NC	28214	MULBERRY
MILSTEAD, DALE	1842 OLD WILKESBORO ROAD	STATESVILLE	NC	28677	ST. MARK
MINERVO, MARK	PO BOX 400	COVE CITY	NC	28523	COVE CITY MISSIONARY
MINOR, KARL	1731 NORTH GREEN STREET	MORGANTON	NC	28655	EL BETHEL
MINTZ, CARL	PO BOX 278	SKYLAND	NC	28776	SKYLAND
MITCHELL, DOUGLAS	ROUTE 1 BOX 315	ROWLAND	NC	28383	BENSON CHAPEL
MITCHELL, NORMAN	PO BOX 40403	FAYETTEVILLE	NC	28309	CALVARY
MIZELLE, HUGH	PO BOX 326	HARRELLSVILLE	NC	27942	CHRISTIAN HARBOR
MODLIN, ADRION	2475 ARTHUR MODLIN ROAD	JAMESVILLE	NC	27846	WHITEVILLE GROVE
MODLIN, ADRON	PO BOX 264	STOKES	NC	27884	STOKES
MONEYHAM, SCOTT	3333 TRINITY CHURCH ROAD	VALDESE	NC	28690	TRINITY
MONROE, BILL	3076 NC HWY 210	SMITHFIELD	NC	27577	PISGAH
MONTGOMERY, JR., ROBERT L	2408 RIDGEFORD COURT	FUQUAY-VARINA	NC	27526	ATHEN'S DRIVE
MOODY, JACK L	109 DUNCAN RD	ELLERBE	NC	28338	ELLERBE FIRST
MOON, ANDREW	2810 CROCKETT DRIVE	GREENVILLE	NC	27858	SPEED
MOON, RAY	1122 MOUNTAIN CREEK RD.	ALBEMARLE	NC	28001	WELCOME
MOONEY, JESSE	PO BOX 310	COATS	NC	27521	COATS
MOONEY, JESSE	PO BOX 310	COATS	NC	27521	CROSSROADS
MOORE, BURLEY W	405 WESLEY HEIGHTS DR.	ALBEMARLE	NC	28001	OAK GROVE
MOORE, DAVID	201 OLD 501 ROAD	ROXBORO	NC	27573	BETHEL HILL
MOORE, DAVID	409 S. MAIN ST.	REIDSVILLE	NC	27320	REIDSVILLE FIRST
MOORE, FREDERICK T	6327 BURLWOOD ROAD	CHARLOTTE	NC	28211	SARDIS
MOORE, HILTON F	306 GASHES CREEK ROAD	ASHEVILLE	NC	28803	GASHES CREEK
MOORE, J. D.	216 HIGH VIEW ROAD	ROXBORO	NC	27573	HIGH VIEW
MOORE, JAMES	RT 1 BOX 132A	HOT SPRINGS	NC	28721	FINES CREEK MEMORIAL
MOORE, JAMES	306 COWAN STREET	WASHINGTON	NC	27889	WASHINGTON FIRST
MOORE, KEITH	529 RIVERSIDE DRIVE	BURLINGTON	NC	27217	OAK GROVE
MOORE, LAMAR	6340 NC HWY 47	LEXINGTON	NC	27292	CENTER HILL
MOORE, MIKE	ROUTE 1	WHITTIER	NC	28789	NEW HOPE
MOORE, PHILIP	3106 ORANGE GROVE ROAD	HILLSBOROUGH	NC	27278	CROSS ROADS
MOORE, ROBBIE	52 CHIMNEY ROCK ROAD	RUTHERFORDTON	NC	28139	CALVARY
MOORE, ROBERT N	PO BOX 31046	CHARLOTTE	NC	28231-1046	DEAF MISSION
MOORE, STEPHEN A	PO BOX 415	WINTON	NC	27986	WINTON
MOORE, STEVE	2405 BUCKNER-CLARK ROAD	PITTSBORO	NC	27312	EMMAUS
MOORE, TODD	403 MARLBORO STREET	HAMLET	NC	28345	CALVARY
MOORE, JR., RAYMOND E	ROUTE 1, BOX 116	BUNNLEVEL	NC	28323	HARMONY
MOREE, HORACE	6112 NC HWY 16 S	MORAVIAN FALLS	NC	28654	WALNUT GROVE
MOREE, JR., CARL B	918 COUNTY HOME ROAD	HAMLET	NC	28345	BETHEL
MORENO, CIPRIANO	1401 NICHOLSON ST.	WASHINGTON	NC	27889	MISION BAU HISPANA
MORGAN, ALVIN	502 E. FRENCH BROAD ST.	BREVARD	NC	28712	TEMPLE
MORGAN, CHARLIE	11508 WEST NC 97	MIDDLESEX	NC	27557	DAMASCUS ROAD BAPT S
MORGAN, CHRIS	24 RUGBY KNOLL DRIVE	HENDERSONVILLE	NC	28791	CARR'S HILL
MORGAN, KEVIN	173 E. SHORE DR.	LAKE TOXAWAY	NC	28747	LAKE TOXAWAY
MORITZ, JAMES R	99 GORDON KING RD.	PISGAH FOREST	NC	28768	BLANTYRE
MORRIS, B J	2126 DALE AVE	LINCOLNTON	NC	28092	CROUSE
MORRIS, J. KENNETH	PO BOX 442	WEST JEFFERSON	NC	28694	WEST JEFFERSON FIRST
MORRIS, KERMIT R	820 CASTAWAYS TRAIL	ROCKY MOUNT	NC	27804-7804	NORTHSIDE COMMUNITY
MORRIS, LARRY	1138 COUNTY HOME ROAD	SHELBY	NC	28152	PUTNAM MEMORIAL

MORRIS, MARK A	PO BOX 507	LILLINGTON	NC	27546	LILLINGTON
MORRIS, RONNIE	13480 BETHEL SCHOOL RD	CONCORD	NC	28025	ROCKY RIVER
MORRIS, STEVE	1241 OLD FAIRGROUND ROAD	WILLOW SPRINGS	NC	27592	PLEASANT GROVE
MORRISON, GARY	184 CUB CREEK BAPTIST CH RD	WILKESBORO	NC	28697	CUB CREEK
MORRISON, HOWARD	ROUTE 9, BOX 512	HENDERSONVILLE	NC	28792	BALD MOUNTAIN
MORRISON, ROBERT	5904 MOCKINGBIRD LANE	SANFORD	NC	27330-7330	EPHESUS
MORRISON, RUSSELL C	PO BOX 910	BETHEL	NC	27812	BETHEL
MORROW, DALE	248 SCOTTS CREEK RD	STATESVILLE	NC	28677	ROCKY HILL
MORROW, EVERETT	REGAL ST	MURPHY	NC	28906	MOCCASIN CREEK
MORROW, VIRGIL	PO BOX 2306	MORGANTON	NC	28680	SOUTHSIDE
MOSELEY, CARSON E	150 WESTWOOD PLACE	ASHEVILLE	NC	28806	WESTWOOD
MOSELEY, EARL	750 WOODLAND RIDGE ROAD	ASHEVILLE	NC	28804	BEAVERDAM
MOSES, WESLEY	1291 HALLSVILLE RD	BEULAVILLE	NC	28518	HALLSVILLE
MOSS, DENNY	979 CRAWFORD RD	FRANKLIN	NC	28734	DOWNINGS CREEK
MOTLEY, MIKE	3174 SUMMERVILLE CH RD	DENTON	NC	27239	SUMMERVILLE
MOWERY, BOBBY	40931 SOUTH STANLY SCHOOL RD.	NOWROOD	NC	28128	SOUTH STANLY
MUENDER, MICHAEL	320 GRASSY KNOB RD	UNION GROVE	NC	28689	GRASSY KNOB
MULL, BEN	477 SHEFFIELD RD	MOCKSVILLE	NC	27028	IJAMES CROSSROADS
MULLINS, ALLEN	848 PISGAH CHURCH ROAD	STONY POINT	NC	28678	PLEASANT GROVE, STON
MULLINS, JAKE	RT. 4, BOX 875	HERTFORD	NC	27944	WOODVILLE
MULLIS, GARY W	5176 OLD LEXINGTON RD.	ASHEBORO	NC	27203	CEDAR GROVE
MULLIS, JOE	4308 OLD PAGELAND-MONROE RD	MONROE	NC	28112	UNION
MURDOCK, PHILLIP E	PO BOX 1127	NEWLAND	NC	28657-8657	OAK GROVE
MURDOCK, JR., HOMER	PO BOX 27	TODD	NC	28684	SOUTH FORK
MURI, RICHARD L	PO BOX 425	BURNSVILLE	NC	28714	BURNSVILLE FIRST
MURPHEY, LESTER	ROUTE 9 BOX 704	BURNSVILLE	NC	28714	MADISON SEMINARY
MURPHY, DANNY	ROUTE 2 BOX 401 M	GRANITE FALLS	NC	28630	LAYTOWN
MURPHY, DENNIS	4092 CLINGMAN ROAD	RONDA	NC	28670	PLEASANT GROVE
MURPHY, GLENN O	216 CREEK BEND DRIVE	WINSTON-SALEM	NC	27103	SPRAGUE STREET
MURRAY, BILLY	87 ELKINS BRANCH ROAD	WEAVERVILLE	NC	28787	PEEKS CHAPEL
MURRAY, DOUGLAS E	PO BOX 1467	WILSON	NC	27894-1467	WILSON
MURRELL, CHARLES	1703 MORRIS CREEK ROAD	GRANITE FALLS	NC	28630	TEMPLE HILL
MURRELL, VANN	14A TALLMAN ST.	JACKSONVILLE	NC	28540	BROOKWOOD
MURRY, GARY	2684 WARLICKS CHURCH ROAD	CONNELLY SPRINGS	NC	28612	WARLICKS
MUSSELWHITE, DOUGLAS M	PO BOX 148	TURKEY	NC	28393	TURKEY
MYERS, DAVID	3702 TUMBRIL LANE	WILMINGTON	NC	28412	SUNSET PARK
MYERS, GARY	400 KENNEDY RD	THOMASVILLE	NC	27360	OAK HILL MEMORIAL
MYERS, JOE	3604 AUSTIN TRAPHILL RD	ELKIN	NC	28621	SPRINGFIELD
MYRICK, RAYMOND	PO BOX 340	WADE	NC	28395	WADE
NALLEY, DOUGLAS M	SEBTS BOX 13204	WAKE FOREST	NC	27587	DAVIS GROVE
NANCE, DARRELL	RR 1 BOX 172-B	WADESBORO	NC	28170	BROWN CREEK
NANCE, JOHN R	ROUTE 1, BOX 280C	LILESVILLE	NC	28091	GUM SPRINGS
NANCE, LARRY J	PO BOX 1218	CLYDE	NC	28716	SWEET FELLOWSHIP
NANNEY, JOE	511 STONECUTTER STREET	SPINDALE	NC	28160	ROCK SPRINGS
NAVEY, KEITH A	309 OAKDALE AVE.	KANNAPOLIS	NC	28083	EVA DRIVE
NAVEY, RODNEY	2312 RIDGE RD	MONROE	NC	28110	EBENEZER
NEAL, DUDLEY	566 CONCORD SCHOOL ROAD	CLINTON	NC	28328	ELIZABETH
NEATHERY, J M	PO BOX 37	ROLESVILLE	NC	27571	ROLESVILLE
NEEDHAM, RAYMOND C	106 HILLS LOOP ROAD	REIDSVILLE	NC	27320	THOMPSONVILLE
NELSON, JERRY	RT 1 BOX 603	MAGGIE	NC	28751	LIBERTY
NELSON, WILLIAM	RT 1 BOX 415	MURFREESBORO	NC	27855	MARGARETTSVILLE
NELSON, WILLIAM	RT 1, BOX 415	MURFREESBORO	NC	27855	MOUNT CARMEL
NEWTON, HENRY H	4 HIGHGATE CT.	GREENSBORO	NC	27407-7407	IMMANUEL
NEWTON, ROBERT LEE	507 SOUTH CLINE AVENUE	NEWTON	NC	28658	CHRIST UNITED
NEWTON, TRAVIS E	102 WOODLAND DRIVE	HAVELOCK	NC	28532	CHERRY POINT
NGUYEN, PAUL HUNG Q	5313 SEACROFT RD.	CHARLOTTE	NC	28210	VIETNAMESE
NICHOLS, ALLEN	305 LOIS LANE	MT. AIRY	NC	27030	NEW BETHEL
NICHOLS, ERNEST Y	141 HAYSTACK ROAD	MOUNT AIRY	NC	27030	NEW LIFE
NICHOLS, JEFF	7100 CRABWALK COURT	WILMINGTON	NC	28405	COLLEGE ACRES
NICHOLS, RON	12473 PHILADELPHIA CHURCH RD.	STANFIELD	NC	28163	WEST STANLY
NICHOLS, WILLIAM R	ROUTE 1	STEDMAN	NC	28391	COOL SPRING
NICHOLSON, BILL	PO BOX 188	HIDDENITE	NC	28636	MT. PISGAH
NIDA, RON	1 NORTH SHORE ACRES	LITTLETON	NC	27850	LAKE GASTON
NIEPORT, BILL	9432 MT. HOLLY-HUNTERSVILLE RD	HUNTERSVILLE	NC	28078	UNITY
NIX, LEONARD	3445 AIR PARK ROAD	FUQUAY-VARINA	NC	27526	NOBLES CHAPEL
NIX, WILLIAM F	4912 HWY 73 E	CONCORD	NC	28025	GLORIETA
NORDAN, FRED	374 AIRPORT RD	ROCKINGHAM	NC	28379	OAK RIDGE
NORRIS, GARY	1229 MADISON AVE	KANNAPOLIS	NC	28081	EASTWOOD
NORRIS, WILLIAM	3219 LINDSAY ROAD	RAEFORD	NC	28376	TABERNACLE
NORTON, DARYL	RT 1	WHITTIER	NC	28789	SHOAL CREEK
NORTON, WILLARD	360 REBEL RIDGE ROAD	MARSHALL	NC	28753	UNION VALLEY
NUCKOLLS, KEITH	RT 2 BOX 232-D	HAYESVILLE	NC	28904	MEADOW GROVE
O'GUIN, CHRISTOPHER	275 KING TERR.	SALISBURY	NC	28146	COMMUNITY
ODOM, MIKE	2171 LAKE LOGAN RD	WAYNESVILLE	NC	28786	RIVERSIDE
ODOM, RICHARD	PO BOX 636	FAIRVIEW	NC	28730	FAIRVIEW
OGLE, LARRY	7108 STONY HILL ROAD	WAKE FOREST	NC	27587	RIDGECREST
OLIVER, BROKEN	916 DAVIS PLACE	MOREHEAD CITY	NC	28557	OPEN DOOR
OLIVER, ELWOOD	PO BOX 549	PINK HILL	NC	28572	ALUM SPRINGS
OLIVER, LACY R	3004 PINK HILL RD	KINSTON	NC	28504	UNION
OLIVER, ROBERT	2398 HIGHWAY #9	BLACK MOUNTAIN	NC	28711	CLEAR BRANCH
ORR, BYNUM	15 OLD FARM RD.	THOMASVILLE	NC	27360	SOUTHSIDE
ORR, JAY	PO BOX 475	BAKERSVILLE	NC	28705	SILVER CHAPEL
ORR, JR, ROBERT	400 BIG LEVEL RD	MILL SPRING	NC	28756	BIG LEVEL
ORTEGA, WILLIAM	3225 OLDE CREEK TRAIL	MATTHEWS	NC	28105	LA VOZ DE LA ESPERANZA
ORTEGO, PHIL	220 LASALLE ST.	WILMINGTON	NC	28405	SCOTTS HILL
OSBORN, JR, CHRISTOPHER	292 SILVER CREEK RD	MILL SPRING	NC	28756	SILVER CREEK
OSBORNE, HARRY	184 M.L. CHURCH LN.	WILKESBORO	NC	28697	SABBATH HOME
OSBORNE, WAYNE	5154 NC HWY 88 WEST	WARRENSVILLE	NC	28693	WARRENSVILLE
OUTLAND, RANDAL V	118 GREENTREE LANE	NEWPORT	NC	28570	NEWPORT BRIDGE
OVERTON, CHARLES	PO BOX 1694	CLINTON	NC	28329	IMMANUEL
OVERTON, JR., ROGER L	9633 BERRY ROAD	TIMBERLAKE	NC	27583	BERRY'S GROVE
OVIEDO, ALFREDO	PO BOX 475 - MILLS GAP RD.	EDNEYVILLE	NC	28727	MISION BAUTISTA HISP
OWEN, JULIAN	161 W. FOURTH ST.	W. JEFFERSON	NC	28694	THREE FORKS

OWEN, ROBERT .	230 JOHNSON STREET	WHITE LAKE	NC	28337	PETERS CREEK
OWEN, RONNIE C	52 O'DONALD ROAD	ASHEVILLE	NC	28806	MT. CARMEL
OWENBY, BUEFORD	BOX 301	TOPTON	NC	28781	BETHEL HILL
OWENBY, CARROLL	RT 7 BOX 88	DUNN	NC	28334	NORTH CLINTON AVENUE
OWENS, CARIS	618 GANTTS GROVE CH RD	MOORESBORO	NC	28114	GANTTS GROVE
OWENS, J.E.	330 NORTH MAIN STREET	JEFFERSON	NC	28640	ROUND KNOB
OWENS, MIKE	11 AVENA STREET	BLACK MOUNTAIN	NC	28711	WILKEY
OWENS, RONNIE	519 ROGERS ROAD	FRANKLIN	NC	28734	FAITH
OXENDINE, HENRY W	PO BOX 65	PEMBROKE	NC	28372	TABERNACLE
PACE, ANSEL	ROUTE 14 BOX 186	HENDERSONVILLE	NC	28792	CANE CREEK
PACKER, GEORGE T	PO BOX 208	MAYSVILLE	NC	28555	MAYSVILLE FIRST
PAGE, CARROLL H	PO BOX 898	BOILING SPRINGS	NC	28017	BOILING SPRINGS
PAGE, CHARLES D	PO BOX 31046	CHARLOTTE	NC	28231-1046	CHARLOTTE FIRST
PAGE, KENNETH	RT 2 BOX 103-1	OLD FORT	NC	28762	FRIENDSHIP
PAINTER, WILLIAM	PO BOX 213	COLUMBUS	NC	28722	FAITH TEMPLE
PAIT, HULON	3461 DENTON RD	THOMASVILLE	NC	27360	LICK CREEK
PALMER, MARK	12712 WEST NC 97	ZEBULON	NC	27597	UNION HOPE
PALMER, RONNIE	RT 1 BOX 286	MARBLE	NC	28905	VENGEANCE CREEK
PARDUE, KEN	122 POPLAR ST	WILKESBORO	NC	28697	STONY HILL
PARDUE, KENNY	PO BOX 511	BOONVILLE	NC	27011	CENTRAL VIEW
PARISE, WILLIAM C	RT 2, BX 374	FRANKLINTON	NC	27525	PERRY'S CHAPEL
PARK, INHEE	1183 RUNWAY DRIVE	HENDERSONVILLE	NC	28792	ASHEVILLE KOREAN
PARK, YOUNG	201 S MAIN STREET	SPRING LAKE	NC	28390	SPRING LAKE FRST KOREAN
PARKER, CURTIS C	1805 CENTRAL DRIVE	KANNAPOLIS	NC	28083	CENTRAL
PARKER, EARL	509 NORWOOD AVE.	LUMBERTON	NC	28358	MT. ZION
PARKER, JEFFREY	351 PIEDMONT ROAD	RUTHERFORDTON	NC	28139	WEST MEMORIAL
PARKER, JONAH	8521 BRUSHY MOUNTAIN ROAD	MORAVIAN FALLS	NC	28654	FRIENDSHIP
PARKER, ROBBIE	109 W. CHURCH STREET	WILLIAMSTON	NC	27892	MEMORIAL
PARKER, ROGER A	1115 APPLE LANE	HUDSON	NC	28638	BATON
PARKER, ROY J	PO BOX 636	RICHLANDS	NC	28574	RICHLANDS FIRST
PARKER, STEVE	3730 HARTLAND RD.	MORGANTON	NC	28655	HARTLAND
PARKER, TIMOTHY	RT 5 BOX 264	LITTLETON	NC	27850	ENTERPRISE
PARKER, WILLIE	404 MCDONALD AVE.	CHARLOTTE	NC	28203	SOUTHLAND
PARKER, JR, J B	316 HARTNESS ROAD	STATESVILLE	NC	28677	YADKIN
PARKERSON, DEL E	2312 SUTPHIN RD	SANFORD	NC	27330	SANFORD FIRST
PARKS, JAMES W	4013 NEW TOWN RD	WAXHAW	NC	28173	OAK GROVE
PARKS, STEVE	ROUTE 2 BOX 288	HIDDENITE	NC	28636	SULPHUR SPRINGS
PARR, RON	ROUTE 1, BOX 291 J	SUNBURY	NC	27979	BEULAH
PARRIS, WILLIAM	464 TOWELL STREET	MOORESVILLE	NC	28115	WHITMAN PARK
PARRISH, BUD	1797 MORGAN SMITH RD.	GREENSBORO	NC	27405-7405	ELLER MEMORIAL
PARRISH, LESLIE	1812 WOODARD DAIRY ROAD	MIDDELSEX	NC	27557	BETHANY
PARRISH, NATHAN E	145 FISHEL ROAD	WINSTON-SALEM	NC	27107	UNITY
PARROT, CHARLES	481 BROAD RIVER CHURCH RD	RUTHERFORDTON	NC	28139	BROAD RIVER
PARSONS, JERRY W	ROUTE 2 BOX 80-C	STEDMAN	NC	28391	MAGNOLIA
PARSONS, KENNETH	632 SUNNYSIDE CIRCLE EXT.	INDIAN TRAIL	NC	28079	FRIENDLY
PARSONS, LYNN	1448 CAJAH MOUNTAIN ROAD	HUDSON	NC	28638	HARRIS CHAPEL
PARSONS, WILLIAM	1540 S. NC 50	MAGNOLIA	NC	28453	DOBSON CHAPEL
PASSMORE, EUGENE	518 DOBBINSVILLE RD	ELLENBORO	NC	28040	HIGH SHOAL
PATE, PEGGY	RT. 30, BOX 120	FAYETTEVILLE	NC	28306	MOUNT PISGAH
PATE, W. C.	2927 HIGHWAY #9	BLACK MOUNTAIN	NC	28711	LAUREL SPRINGS
PATTERSON, CLIFFORD	ROUTE 3, BOX 149A	HAYESVILLE	NC	28904	WEST FRANKLIN
PATTERSON, LARRY K	PO BOX 13025	GREENSBORO	NC	27415-7415	STEVENS MEMORIAL
PATTERSON, MICHAEL	3658 HWY 96	OXFORD	NC	27565	CORINTH
PAUL, JAMES	27-D BEAR CREEK ROAD	ASHEVILLE	NC	28806	DEAVERVIEW
PAUL, JAMES H	4601 SO. NC HWY. 50	CHINQUAPIN	NC	28521	SHILOH
PAYNE, DAVID C	1140 VANNSTONE DRIVE	RALEIGH	NC	27603	FELLOWSHIP
PAYNE, EUGENE	ROUTE 1, BOX 100	LAWSONVILLE	NC	27022	PETERS CREEK
PAYNE, KENNETH	PO BOX 691	COPPERHILL	TN	37317	PLEASANT HILL
PEACOCK, ERIC	2302 RIVERSHORE CT.	HIGH POINT	NC	27265	WESTCHESTER
PEDERSEN, SCOTT	624 WEST LACKEY FARM ROAD	STONY POINT	NC	28678	TEMPLE
PEEK, STANLEY	ROUTE 2 BOX 73 A	MARS HILL	NC	28754	BEECH GLEN
PEELE, EVERETTE	RT 2, BOX 322-A	LAURINBURG	NC	28352	MOUNT ZION
PEGRAM, EMMANUEL	PO BOX 44	BUTNER	NC	27509	BUTNER FIRST
PEGRAM, STEVE	107 N BYRD DRIVE	DUNN	NC	28334	WESTFIELD
PEITZ, DAVID	119 SHERWOOD DR.	ABERDEEN	NC	28315	EXWAY
PELHAM, MICHAEL	176 LEATHERMAN-RABY ROAD	FRANKLIN	NC	28734	COWEE
PENDLEY, RONNIE D	3752 SAMARIA CHURCH LANE	MIDDLESEX	NC	27557	SAMARIA
PENLEY, JR., CHARLES	4630 YUMA CT	WINSTON-SALEM	NC	27107	NEW FRIENDSHIP
PENNELL, EARL	1923 HIDDEN VALLEY AVE	LINCOLNTON	NC	28092	BOGER CITY
PENNELL, WILLIAM R	6206 SWIFT ARROW LN	CHARLOTTE	NC	28214	THRIFT
PENNINGTON, JEFFERY G	PO BOX 1046	COOLEEMEE	NC	27014	COOLEEMEE FIRST
PENNINGTON, STEVE	3281 ROBERTA RD.	CONCORD	NC	28027	ROBERTA
PERALTA, CARLOS G	RT 2 BOX 268A	MACON	NC	27551	GARDNERS
PEREIRA, JERRY P	832 LAKEY GAP ROAD	BLACK MOUNTAIN	NC	28711	SWANNANOA FIRST
PEREZ, JOSE R	1069 SEDGEFIELD ROAD	CHARLOTTE	NC	28209	IGLESIA BAUTISTA PRINCIPLE
PERKO, MARK	865 PINE RIDGE ROAD	ZEBULON	NC	27597	PINE RIDGE
PERRY, CHARLES L	RT 1 BOX 372	MARION	NC	28752	MACEDONIA
PERRY, CRAIG	ROUTE 1 BOX 341	SCOTLAND NECK	NC	27874-7874	ROANOKE
PERRY, JOSEPH L	PO BOX 408	GIBSON	NC	28343	GIBSON
PERRY, JR., JOHN F	615 GREEN STREET	RUTHERFORDTON	NC	28139	SOUTHERN
PETERSON, JOSEPH	202 S. 6TH ST.	KURE BEACH	NC	28449	KURE BEACH FIRST
PETERSON, ODELL	RT. 2, BOX 289	LUMBERTON	NC	28358	SAND HILL
PETERSON, VERN	53 HULIN ST	DENTON	NC	27239	DENTON FIRST
PETTIGREW, ANDY	PO BOX 26	AUTRYVILLE	NC	28318	AUTRYVILLE
PETTIT, C. RANDOLPH	6808 FENNING DRIVE	CHARLOTTE	NC	28227	IDLEWILD
PETTIT, E.M.	7 WHITAKER ROAD	FAIRVIEW	NC	28730	HOPEWELL
PEVERETT, JOHN M	5051 HICKORY ST	SALLOTTE	NC	28470	CALVARY BAPTIST
PFEIFER, ERIC	120 MCLEAN RD.	BREVARD	NC	28712	GRACE
PHARR, MICHAEL	170 RIVERHILL ROAD	STATESVILLE	NC	28677	WELCOME
PHELPS, BLAINE	12480 DEBRA DRIVE	LAURINBURG	NC	28352	EAST LAURINBURG
PHILLIPS, BENNIE	RT 4 BOX 400	BURNSVILLE	NC	28714	BYRDS CHAPEL
PHILLIPS, DON	PO BOX 128	BARIUM SPRINGS	NC	28010	FELLOWSHIP
PHILLIPS, G D	RT 3, BOX 193E	ROBBINSVILLE	NC	28771	SWEETWATER

PHILLIPS, JERRY	10 CHURCH STREET	WADESBORO	NC	28170	WADE
PHILLIPS, JIMMIE C	2056 UNION CHURCH ROAD	CAMERON	NC	28326-8326	NEW HOME
PHILLIPS, MARK	2001 RIVERSIDE AVE.	LUMBERTON	NC	28358	NORTH LUMBERTON
PHILLIPS, ROBERT L	3308 FOREST GROVE COURT	DURHAM	NC	27703	CALVARY
PHILLIPS, ROY	PO BOX 189	ANDREWS	NC	28901	VALLEY RIVER
PHIPPS, DAN C	600 SUNSET DR E	MONROE	NC	28112	OAKLAND
PHOTHISACK, THOMAS	829 CARRINGTON DR.	CHARLOTTE	NC	28214	LAOTIAN MISSION
PIACENTINI, RANDALL	RT 2 BOX 394	WAYNESVILLE	NC	28786	HERE'S HOPE HISPANIC MS
PIERCE, RONALD S	6 HERITAGE COURT	THOMASVILLE	NC	27360	THOMASVILLE FIRST
PIERCE, SAMUEL D	18909 DAVIDSON-CONCORD RD	DAVIDSON	NC	28036	HOPEWELL
PIERCE, THOMAS A	7907 OLD 421 ROAD	LIBERTY	NC	27298	MACEDONIA
PIERSON, CHARLES	PO BOX 225	PISGAH FOREST	NC	28768	BLUE RIDGE
PIGG, EDWARD M	38 LISKE AVE	CONCORD	NC	28027	BETHLEHEM
PIGG, H W (BUDDY)	14918 ROTHWELL DR	CHARLOTTE	NC	28227	MT HARMONY
PIKE, WESLEY	27 KENNEDY ROAD	WEAVERVILLE	NC	28787	NORTH BLACK MOUNTAIN
PITTMAN, J RANDY	4603 OLD RT 75	OXFORD	NC	27565	PROVIDENCE
POINDEXTER, RICHARD G	PO BOX 370	HAW RIVER	NC	27258-7258	HAW RIVER FIRST
POLLARD, JAMES	PO BOX 1415	SPARTA	NC	28675	SPARTA FIRST
POND, DARRELL	31 QUAIL RIDGE	DURHAM	NC	27705	SIX FORKS
PONDER, WALTER C	330 LOCUST GROVE RD.	WEAVERVILLE	NC	28787	LOCUST GROVE
POOLE, CARL	RT 8, BX 5328	LOUISBURG	NC	27549	ROCK SPRING
POOLE, DARRELL	428 WELCOME HOME CHURCH RD	NORTH WILKEBORO	NC	28659	NEW HOPE
POORE, BILL	5026 GRAHAM SHERRON RD.	WAKE FOREST	NC	27587	GOOD HOPE (WF)
POOVEY, HARRY E	PO BOX 219	MONROE	NC	28111	MONROE FIRST
POPE, ALBERT	853 BEASLEY'S MILL RD.	WARSAW	NC	28398	CENTER
POPE, BUDDY	RT 4 BOX 515	MURPHY	NC	28906	LIBERTY
POPLIN, GREGORY D	PO BOX 155	CAMERON	NC	28326-0155	CAMERON
POPLIN, WAYNE	2101 CARMEL RD.	CHARLOTTE	NC	28226	CARMEL
PORTER, GERALD	1282 OLD US 74 HWY	ELLENBORO	NC	28040	GLENWOOD
PORTER, JEFFREY A	304 MITCHELL STREET	HILLSBOROUGH	NC	27278	HILLSBOROUGH FIRST
PORTER, ROY N	4326 MEADOWBROOK ROAD	ROCKY MOUNT	NC	27801-7801	OAKDALE
POSTELL, JIM	ROUTE 2	ROBBINSVILLE	NC	28771	STECOAH
POTTER, V.C.	832 GREEN HILL RD	LELAND	NC	28451	TOWN CREEK
POTTS, JIM R	433 E. MILLBROOK ROAD	RALEIGH	NC	27609	CREEDMOOR ROAD
POWELL, DANNY G	PO BOX 1703	SMITHFIELD	NC	27577	CALVARY-DUNN
POWELL, JIM E	125 WATSON BRANCH RD.	CULLOWHEE	NC	28723	FALL CLIFF
POWELL, JUDITH P	209 OVERTON DRIVE	ROCKY MOUNT	NC	27804-7804	ANTIOCH
POWELL, MARION	ROUTE 2 BOX 535	TAYLORSVILLE	NC	28681	THREE FORKS
POWERS, LARRY	124 DILLARD RD	JEFFERSON	NC	28640	WAGONER
POYNER, DANNY W	10728 CLEVELAND RD.,	GARNER	NC	27529	SHILOH
POYNTER, JAMES M	BOX 298 - LAKE ROYALE	LOUISBURG	NC	27549	CALVARY-SELMA
POYTHRESS, RONALD B	800 CAPE FEAR BLVD.	CAROLINA BEACH	NC	28428	CAROLINA BEACH FIRST
PRATT, BOB	PO BOX 207	MT. GILEAD	NC	27306	MT. GILEAD FIRST
PRESLEY, BILLY P	PO BOX 1	GATES	NC	27937	REYNOLDSON
PRESNELL, CARL J	41 CAPPS RD.	PISGAH FOREST	NC	28768	TURKEY CREEK
PRESSLEY, JAMES K	PO BOX 1437	CULLOWHEE	NC	28723	CULLOWHEE VALLEY
PRESSLEY, JAMES B	PO BOX 612	OAKBORO	NC	28129	PALMERVILLE
PRESTWOOD, DALLAS	PO BOX 668	YADKINVILLE	NC	27055	YADKINVILLE FIRST
PREVATTE, JR., BAXTER	PO BOX 803 (135 LU-TOM LANE)	WENDELL	NC	27591	WENDELL
PREVETTE, DOUGLAS	PO BOX 1127	MARION	NC	28752	CROSS MEMORIAL
PRICE, DON	PO BOX 785	PRINCETON	NC	27569	PRINCETON
PRICE, ED	418 NORWOOD STREET SW	LENOIR	NC	28645	GRANDIN
PRICE, EDDIE	1516 VENTURE OAKS LANE	MONROE	NC	28110	CALVARY
PRICE, ERVIN	3298 FALLSTON ROAD	SHELBY	NC	28150	MULLS MEMORIAL
PRICE, JOE	PO BOX 2979	ROCKY MOUNT	NC	27802-7802	MEMORIAL
PRICE, WESLEY	PO BOX 1268	FRANKLIN	NC	28744	WATAUGA
PRICHARD, TERRY	476 EDGEWOOD CHURCH RD	MEBANE	NC	27302	EDGEWOOD
PRIDGEN, JR., MARSHALL L	4608 BURKEMONT ROAD	MORGANTON	NC	28655	BURKEMONT
PRIEST, JEFF	204 BLANCH ST.	EAST BEND	NC	27018	WEST YADKIN
PRIMM (I), GERALD	1307 SUMMIT AVE.	GREENSBORO	NC	27405-7405	NORTHEAST
PRITCHARD, BOBBY	1216 COTTRELL HILL ROAD	LENOIR	NC	28645	YADKIN VALLEY
PROCTOR, JR., C. LEE	13717 MILLS END CIRCLE	MATTHEWS	NC	28105	MINT HILL
PRUETT, MATTHEW	236 VALLEY HILL DR	CANTON	NC	28716	ROCK SPRINGS
PRUITT, MITCHELL	399 OLD WESTFIELD RD.	MT. AIRY	NC	27030	MOUNT ZION
PRUITT, RALPH E	314 GREER AVE.	HIGH POINT	NC	27260	CLOVERDALE
PRUITT, TIM	403 SHERWOOD FOREST DRIVE	NORTH WILKESBORO	NC	28659	PEACE HAVEN
PUGH, JACK	124 OAK GROVE CHURCH RD.	MT. AIRY	NC	27030	OAK GROVE
PUGH, LARRY	7912 UNION GROVE CHURCH RD	SEAGROVE	NC	27341	UNION GROVE
PULLEY, JIMMY	3808 CENTER ROAD	BOONVILLE	NC	27011	SHADY GROVE
PULLIAM, JIMMY	1340 PULLIAM TINGEN MINE RD	ROXBORO	NC	27573	CALVARY
PULLIUM, JR., GEORGE W	PO BOX 21	KNIGHTDALE	NC	27545	KNIGHTDALE
PURCELL, KEVIN A	63 E. MAGNOLIA-LISBON RD.	ROSE HILL	NC	28458	EVERGREEN
PURYEAR, JR., THOMAS	143 LAKE FRONT DRIVE	REIDSVILLE	NC	27320	PENN MEMORIAL
PUTNAM, GARY D	107 HEATH DR	WAYNESVILLE	NC	28786	WHITE OAK
QUALLS, PHILLIP	1100 PINEDALE ROAD	APEX	NC	27502	APEX
QUEEN, DANNY	ROUTE 6 BOX 208-A	MURPHY	NC	28906	SIMONDS CHAPEL
QUEEN, MICHAEL G	2103 ASCOT PLACE	WILMINGTON	NC	28403	WILMINGTON FIRST
QUEEN, ROY	131 BRIGGS RD	LEXINGTON	NC	27292	HOLLOWAYS
QUESENBERRY, RODNEY	805 FARGO DR	CONCORD	NC	28025	BROADUS MEMORIAL
RABB, DAVID	6104 DEBBY DRIVE	SHELBY	NC	28052	EMMANUEL
RAMSEY, FARRELL	PO BOX 811	MARS HILL	NC	28754	PINEY MOUNTAIN
RAMSEY, HARLON	PO BOX 294	CEDAR MOUNTAIN	NC	28718	CEDAR MOUNTAIN
RAMSEY, R. VICTOR	11 JAE COURT	MOYOCK	NC	27958	MOYOCK
RANDALL, ROBERT	2858 KERR'S CHAPEL ROAD	ELON COLLEGE	NC	27244	KERRS CHAPEL
RANGEL, VICENTE	1066 GARNER CHAPEL RD.	MT. OLIVE	NC	28365	MISION MONTE OLIVO
RANKIN, GARY L	1246 MARIPOSA RD	STANLEY	NC	28164	CRAIG MEMORIAL
RASH, WILLIAM	404 IRIS CIRCLE	KANNAPOLIS	NC	28083	CENTERVIEW
RASH, PHD, JAMES O	504 KEMP LEWIS CIRCLE	WEST JEFFERSON	NC	28694	LAUREL KNOB
RAWLS, GORDON	3215 OLD HWY 60	DEEP GAP	NC	28618	LAUREL SPRINGS
RAWLS, JIM	2406 JEANIE AVE	TARBORO	NC	27886	MILDRED MISSIONARY
RAY, HAROLD	ROUTE 3 BOX 607	BURNSVILLE	NC	28714	ARRINGTON BRANCH
RAY, ROBERT E	9 HEARTHSTONE LANE	FLAT ROCK	NC	28731	EAST FLAT ROCK FIRST
RAYMER, RAY	8531 PRIVATE VIEW DRIVE	HICKORY	NC	28602	WILKIE'S GROVE

REAVES, KENNETH	3196 FORREST DR	RANDLEMAN	NC	27317	RANDLEMAN FIRST
REDDING, MARCUS	ROUTE 3 BOX 217A	RUTHERFORDTON	NC	28139	OAK RIDGE
REDDING JR., DAN	3234 DEAL MILL ROAD	HUDSON	NC	28638-3234	CENTER GROVE
REED, JAMES W	PO BOX 425	TUXEDO	NC	28784	TUXEDO FIRST
REEP, RONYAL	US 221 S HWY - 221 US	RUTHERFORDTON	NC	28139	MOUNTAIN VIEW (RFD)
REESE, JOSEPH	97 AMMONS BRANCH ROAD	MARSHALL	NC	28753	MIDDLE FORK
REEVES, STEVE	1537 IOTLA CHURCH ROAD	FRANKLIN	NC	28734	IOTLA MISSIONARY
REEVES, TED	394 ORCHARD COVE	WAYNESVILLE	NC	28786	LAUREL GROVE
REGISTER, TIMOTHY G	833 TOMAHAWK HWY.	HARRELLS	NC	28444	SILOAM
REHRER, CARL	PO BOX 9048	FAYETTEVILLE	NC	28311	NEW HOPE (WC)
REICH, ELDON	1543 BETHLEHEM CHURCH RD	YOUNGSVILLE	NC	27596	BETHLEHEM
REVELS, ROMEY	ROUTE 1 BOX 446	LUMBERTON	NC	28358	UNION LIGHT
REVIS, HOWARD	RT 3 BOX 50	NEBO	NC	28761	MOUNT PLEASANT
REVIS, MACK	PO BOX 612	MARSHALL	NC	28753	OAK HILL
REYNOLDS, BRIAN	314 N SECOND AVENUE	SILER CITY	NC	27344	SILER CITY FIRST
REYNOLDS, DAVID	781 NIAGARA CARTHAGE ROAD	CARTHAGE	NC	28327-8327	MIDDLE CROSS
REYNOLDS, JR, BILLY H	PO BOX 64	NORMAN	NC	28367-8367	PINE GROVE
RHOADES, JIM	3278 ELLEDGE MILL RD	N WILKESBORO	NC	28659	HILLTOP
RHODEN, ROBERT H	107 ROYAL RD	OXFORD	NC	27565	DELRAYNO
RHODES, JACK, JR	1314 SANDY LEVEL CH RD	BOSTIC	NC	28018	SANDY LEVEL
RHODES, LAWRENCE	RR 2 BOX 304	FLETCHER	NC	28732	HOOPERS CREEK
RHODES, O.D.	206 DERMID AVE.	HENDERSONVILLE	NC	28791	LIBERTY
RICE, BILL	6377 OLD STALEY RD	STALEY	NC	27355	SHADY GROVE
RICE, JAMES S	1406 BEVERLY AVENUE	SHELBY	NC	28152	IMMANUEL
RICE, JOE	221 WOOTEN COVE ROAD	WEAVERVILLE	NC	28787	LAUREL CHAPEL
RICHARDS, ERNEST	2008 TRIPLE R LANE	VALE	NC	28168	PROVIDENCE
RICHARDS SR, DENNIS J	PO BOX 489	CLAREMONT	NC	28610	CLAREMONT FIRST
RICHARDSON, CLARENCE	6050 OLD SHALLOTTE RD., NW	SHALLOTTE	NC	28459	FELLOWSHIP
RICHARDSON, CURTIS G	252 ST. JOHN STREET	ARDEN	NC	28704	ARDEN FIRST
RICHARDSON, DAVID	PO BOX 195	WAGRAM	NC	28396	SPRING HILL
RICHARDSON, J A	620 CEMETERY ST	SALISBURY	NC	28144	HIGH ROCK
RICHARDSON, JAMES B	123 RIVERWOOD DRIVE	SHELBY	NC	28152	POPLAR SPRINGS
RICHARDSON, LINWOOD	RT 2 BOX A-216	ENFIELD	NC	27823	FAITH MISSION
RICHARDSON, WAYNE	3001 ENGLISH RD.	HIGH POINT	NC	27262	FAIRMONT PARK
RIDDLE, J.C.	PO BOX 937	OLD FORT	NC	28762	DANIELTOWN
RIDDLE, RAY	PO BOX 1510	MARION	NC	28752	EAST MARION
RIDLEY, EUGENE	6314 STEARMAN COURT	WILMINGTON	NC	28409	LONG LEAF
RIEDEL, TED	ROUTE 8 BOX 806	RUTHERFORDTON	NC	28139	PLEASANT GROVE
RIGNEY, G.WAYNE	PO DRAWER "B"	GULF	NC	27256	BETHANY
RIGSBY, ROBERT C	1623 WEST MOUNT DRIVE	ROOCKY MOUNT	NC	27803-7803	WHITAKERS
RIMMER, JR, COLEY	4445 OLD US 64 W	LEXINGTON	NC	27295	REEDS
RIPPY, RAY	9325 HWY 601	MIDLAND	NC	28107	HOWELL
RITTER, ALAN J	333 POPLAR STREET	GRAHAM	NC	27253	NORTH GRAHAM
RITTER, RICHARD	RR 6 BOX 376	HENDERSONVILLE	NC	28739	LOCUST GROVE
RITTER, JR., JAMES S	3316 PLEASANT PLAINS RD.	MATTHEWS	NC	28105	PLEASANT PLAINS
ROBBINS, J R	1009 LINWOOD RD	KINGS MTN	NC	28086	FAITH
ROBBINS, JIM	945 MILLER CREEK ROAD	LENOIR	NC	28645	CEDAR ROCK
ROBBINS, JOHN L	1301 EAST MAIDEN RD	MAIDEN	NC	28650	EAST MAIDEN
ROBERTS, ALLEN	1051 23RD STREET NE	HICKORY	NC	28601	EAST HICKORY
ROBERTS, E. AL	620 INDIAN VALLEY DRIVE	BURLINGTON	NC	27217	HOCUTT MEMORIAL
ROBERTS, JACK	21 FLAT CREEK CHURCH ROAD	WEAVERVILLE	NC	28787	FLAT CREEK
ROBERTS, MYROM	598 BEE TREE ROAD	MARSHALL	NC	28753	GRANDVIEW
ROBERTS, RANDY	RT. 1, BOX 62	SANDY RIDGE	NC	27046	OAK RIDGE
ROBERTS, ROB	2897 PITTS SCHOOL ROAD	HARRISBURG	NC	28075	PITTS
ROBERTS, JR, JOHNNY C	193 CHINQUA PENN TRAIL	REIDSVILLE	NC	27320	SPRAY
ROBERTSON, JAMES D	PO BOX 895	SHARPSBURG	NC	27878-7878	SHARPSBURG
ROBERTSON, TOMMY	2004 HAYES ROAD	CREEDMOOR	NC	27522	PLEASANT GROVE
ROBINSON, CARL	524 CLARKS CHAPEL ROAD	WEAVERVILLE	NC	28787	PAYNES CHAPEL
ROBINSON, DOUGLAS E	846 OLD US HWY 421	SUGAR GROVE	NC	28679	COVE CREEK
ROBINSON, JACK	2524 BEAVERDAM RD	CANTON	NC	28716	BEAVERDAM
ROBLEDO, ERNESTO	PO BOX 897	CANDOR	NC	27229	MISION BAU PRINCIPE
ROGERS, DONALD C	PO BOX 554	BLOWING ROCK	NC	28605	BLOWING ROCK FIRST
ROGERS, E H	PO BOX 419	MOORESVILLE	NC	28115	MOORESVILLE FIRST
ROGERS, GARRY	520 OLIVETTE RD	ASHEVILLE	NC	28804	EMMANUEL
ROGERS, GARY	14551 TAYLORS MILL RD	MIDDLESEX	NC	27557	LEE'S CHAPEL
ROGERS, GLENN	RT 1 BOX 89	MARBLE	NC	28905	FRIENDSHIP
ROGERS, GREGORY P	1100 RED BANKS RD	GREENVILLE	NC	27858	OAKMONT
ROGERS, JOHN S	PO BOX 936	ASHEBORO	NC	27204	ASHEBORO FIRST
ROGERS, JONATHAN	4009 ST ANDREWS CH RD	SANFORD	NC	27330	HUNT SPRINGS
ROGERS, ROBERT V	PO BOX 589	RICH SQUARE	NC	27869	RICH SQUARE
ROGERS, TIMOTHY H	4203 DESTRIER DRIVE	DURHAM	NC	27703	LEESVILLE ROAD
ROGERS, WALTER E	99 MONCURE PITTSBORO ROAD	MONCURE	NC	27559	GUM SPRINGS
ROGERS JR, EARL T	1815 E BRIEF RD	MONROE	NC	28110	CHRIST
ROHM, KEVIN	166 WOODLAND HOLLOW	FOREST CITY	NC	28043	CRESTVIEW
ROJAS, ROSALINO	2712 DOBBINS RD.	BOONVILLE	NC	27011	HISPANIC MISSION
ROPER, CARROLL	RT 1	MURPHY	NC	28906	UPPER PEACHTREE
ROSE, GEORGE	#10 HARMONY GROVE ROAD	NEBO	NC	28761	NEBO FIRST
ROSE, PAUL	459 NORWOOD EZZELL RD.	MT. OLIVE	NC	28365	FAISON
ROSS, DAVID W	RT. 1 BOX 99	CONWAY	NC	27820	ASHLEY'S GROVE
ROTEN, EARL	112 ROBINSON ROAD	WEST JEFFERSON	NC	28694	APPLE GROVE
ROTEN, STEWART K	267 CHURCH ST	ELKIN	NC	28621	BENHAM
ROUBERT, ALBERTO	7462 FAIRPOINT ROAD	FAYETTEVILLE	NC	28314	CUMBERLAND HISPANIC (MS)
ROUNDS, CLARK J	9141 CHANTILLY RD	SPRING HOPE	NC	27882	EPHESUS
ROUSE, EDGAR	303 E. HILL ST.	WARSAW	NC	28398	PEACE
ROWE, BEN	1635 26TH STREET NE	HICKORY	NC	28601	LAKEVIEW
ROWE, RONALD W	12200 BAYLEAF CHURCH ROAD	RALEIGH	NC	27614-9130	BAY LEAF
ROWLAND, JOHN W	ROUTE 5 BOX 389	ROANOKE RAPIDS	NC	27870-7870	BETHLEHEM
ROWLAND, RAYMOND	1941 S. DEERFIELD DRIVE	MORGANTON	NC	28655	RIVERSIDE
ROY, STEVE	660 US HWY 221A	FOREST CITY	NC	28043	SANDY MUSH
ROYAL, TODD	ROUTE 1 BOX 456-A	SCOTLAND NECK	NC	27874-7874	DAWSON
ROYALS, JR., ANDREW	PO BOX 1071	THOMASVILLE	NC	27361-1071	SOUTHGATE
RUMLEY, DOUGLAS	4407 POXON LANE	MONROE	NC	28110	NEW SALEM
RUMLEY, STEVEN A	214 CHARING CROSS DR	MATTHEWS	NC	28105	MATTHEWS FIRST

RUMNEY, GEORGE	535 BRIGHTWELL DRIVE	DANVILLE	VA	24540	BLANCH
RUNION, W. MICHAEL	206 N. THIRD STREET	SANFORD	NC	27330	EAST SANFORD
RUPPE, JERRY	500 LONG BRANCH ROAD	FOREST CITY	NC	28043	LONG BRANCH ROAD
RUSS, CLAUDE	345 JOHNSON ST.	MT. HOLLY	NC	28120	WESTSIDE
RUSS, JOSEPH	PO BOX 40	PROCTORVILLE	NC	28375	PROCTORVILLE
RUSSELL, RONALD L	12729 BARRIER STORE RD.	STANFIELD	NC	28097	MISSION
RUSTIN, KEITH	4440 CREEK DRIVE	HICKORY	NC	28602	BLACKBURN
RUTHERFORD, GARY M	141 PLEASANT GROVE CHURCH RD	MT. GILEAD	NC	27306	PLEASANT GROVE
RUTLAND, DAVID E	16618 NC HWY 53 WEST	FAYETTEVILLE	NC	28301	SUGGS GROVE
RUTLEDGE, WILEY I	1478 WHITE OAK AVENUE	ALBEMARLE	NC	28001	WEST ALBEMARLE
RUTT, CHARLES E	2510 LANDIS DRIVE	DURHAM	NC	27705-1514	NORTH DURHAM
SADLER, JOHN L	2100 NOBLE ROAD	RALEIGH	NC	27608	EMMANUEL
SAFRIET, RICKY	ROUTE 2 BOX 436	TAYLORSVILLE	NC	28681	POPLAR SPRINGS, TAYL
SALE, MARK	44 PARK STREET	BRYSON CITY	NC	28713	MIDWAY
SAMPSON, PRATHER	RTE. 4 BOX 82	LUMBERTON	NC	28358	PLEASANT VIEW
SAMS, CHARLES C	149 STARNES COVE ROAD	ASHEVILLE	NC	28806-1107	STARNES COVE
SAMS, MATTHEW	70 SOUTH FORK ROAD	MARSHALL	NC	28753	LIBERTY
SANDERS, DUPRE	108 W MASON STREET	FRANKLINTON	NC	27525	FRANKLINTON
SANDERS, ERNIE	PO BOX 585	FRANKLIN	NC	28734	MASHBURN BRANCH
SANDERSON, KELLY K	PO BOX 288	PEMBROKE	NC	28372	MT. OLIVE
SANDERSON, WILLIAM R	205 CEDARWOOD DRIVE	KNIGHTDALE	NC	27545	HEPHZIBAH
SANDS, MICHAEL	ROUTE #1, BOX 244	GERMANTON	NC	27019	FRIENDSHIP
SANDY, FRANKLIN L	102 ELM AVENUE	GOLDSBORO	NC	27530	HOODS GROVE
SANFORD, CHRIS	PO BOX 388	CASAR	NC	28020	PISGAH INC.
SARVIS, WILLIAM S	1267 HUFFORD ROAD	LORIS	SC	29569	NEW BRITTON
SASSER, JOHNNY	700 EMMAUS CHURCH RD	DUDLEY	NC	28333	EMMAUS
SATTERWHITE, DON	600 BUFFALO CREEK RD	RAEFORD	NC	28376	RAEFORD FIRST
SAUNDERS, DARRELL	7262 RHODHISS ROAD	CONNELLY SPRINGS	NC	28612	OAK RIDGE
SAVAGE, JOE	505 REEDY CREEK ROAD	CARY	NC	27513	NORTH CARY
SAVAGE, KENNETH E	1018 SPRUCEWOOD ST	KANNAPOLIS	NC	28081	BROOKDALE
SAVELL, HAROLD	38 WESTRIDGE DRIVE	ASHEVILLE	NC	28803	BETHEL
SAWYER, LARRY W	RT. 1, BOX 174-A	LUMBERTON	NC	28358	MT. MORIAH
SAWYER, NATHAN	109 LAUREL MILL/CENTERVILLE RD	LOUISBURG	NC	27549	MOUNT ZION
SAYLOR, WILLIAM E	7816 WALLACE LN.	CHARLOTTE	NC	28212	MOUNT LEBANON
SCALES, JAMES	2803 HERMITAGE AVE.	FAYETTEVILLE	NC	28304	SPERRING MEMORIAL
SCALF, JOSEPH	218 THICK NECK ROAD	EDENTON	NC	27932	YEOPIM
SCARBOROUGH, JR., CLAUDE E	5048 NETHERWOOD RD.	ROCKY MOUNT	NC	27803-7803	HICKORY
SCHEIDE, CHARLES F	2341 MOUNTAIN VIEW ROAD	HICKORY	NC	28602	MOUNTAIN VIEW
SCHLINK, WAYNE	11000 RAY ROAD	SPRING LAKE	NC	28390	GOURD SPRINGS
SCHOFIELD II, LESLIE N	24798 RAMSEY ROAD	ALBEMARLE	NC	28001	CANTON
SCHULMEIER, DINO	RT. 1, BOX 76-B	GRIMESLAND	NC	27837	PINETOWN MSNRY
SCHUYLER, ALLEN	6643 SUMMERLIN PLACE	CHARLOTTE	NC	28226	CANDLEWYCK
SCHWARTZ, ROBERT	4600 NICHOLSON RD	CAMERON	NC	28326-8326	BEAVER CREEK
SCOGGINS, STEVE	312 FIFTH AVENUE WEST	HENDERSONVILLE	NC	28739	HENDERSONVILLE FIRST
SCOTT, JACK	105 WILLIS COVE RD	CANTON	NC	28716	LONG BRANCH
SCOTT, SHANNON	7600 FALLS OF NEUSE RD.	RALEIGH	NC	27615	MOUNT VERNON
SCROGGS, ROBERT	5190 HWY 80 SOUTH	BURNSVILLE	NC	28714-8714	SOUTH ESTATOE
SEAGLE, DONALD A	7004 FOREST HILLS DR	DENVER	NC	28037	DENVER
SEARS, M. O	2804 RIDGECREST DRIVE	GOLDSBORO	NC	27530	TRINITY
SECHRIST, DAVID E	RT. 2, BOX 353	CANA	VA	24317	OAK RIDGE
SECHRIST, DWIGHT	1161 W. LEBANON ST.	MT. AIRY	NC	27030	FANCY GAP
SELLARS, JOHN	505 ELEANOR ROOSEVELT RD.	WILLARD	NC	28478	PENDERLEA
SELLERS, BILLY	513 MEHERRIN LANE	MURFREESBORO	NC	27855	MEHERRIN
SELLERS, GLENN	181 RANDOM ROAD	MOCKSVILLE	NC	27028	BLAISE
SELLS, STEVE	PO BOX 575	GLEN ALPINE	NC	28628	PLEASANT RIDGE
SENTER, FRED	PO BOX 423	WADESBORO	NC	28170	WADESBORO FIRST
SEPAUGH, MICHAEL J	130 CLEGHORN MILL ROAD	RUTHERFORDTON	NC	28139	SHILOH
SESSIONS, JAMES	2927 HIGH PEAK ROAD	VALDESE	NC	28690	HIGH PEAK
SETCHFIELD, JOHN	103 NORTH HILLS DRIVE	MARION	NC	28752	PLEASANT GARDENS
SEXTON, STEVE	225 BOTANY DR	CONCORD	NC	28027	FISHER STREET
SHARPE, RAY	PO BOX 757	CANTON	NC	28716	RED BANK
SHAW, DENNIS	3228 BUCK SHOALS RD.	UNION GROVE	NC	28689	ZION
SHAW, EVERETTE R	1410 CHERRY LANE ROAD	GLADE VALLEY	NC	28627	NEW HOPE
SHAW, JIM	1890 MILL CREEK RD.	ROXBORO	NC	27573	MILL CREEK
SHEEHAN, MICHAEL	2505 MORGAN MILL RD	MONROE	NC	28110	MORGAN MILL ROAD
SHEETS, ROGER	312 GLENDALE SCHOOL RD.	WEST JEFFERSON	NC	28694	BIG LAUREL
SHEETS, ROGER	312 GLENDALE SCHOOL ROAD	WEST JEFFERSON	NC	28694	PLEASANT VALLEY
SHELLEY, INTERIM, JIM	PO BOX 564	CREEDMOOR	NC	27522	BETHANY
SHELTON, CHARLES A	140 PARK RIDGE AVENUE	SWANNANOA	NC	28778	EDGEWOOD
SHELTON, CHARLES	RT 2 BOX 241-H	HAYESVILLE	NC	28904	MOSS MEMORIAL
SHELTON, DONALD	4720 RANDLEMAN RD.	GREENSBORO	NC	27406-7406	WILLOMORE
SHELTON, JERRY	955 OLD MARS HILL HWY.	WEAVERVILLE	NC	28787	FORKS OF IVY
SHELTON, JOHNNY	PO BOX 307	VALDESE	NC	28690	NORTH LAUREL
SHERMAN, GEORGE	2931 BELMEADE DR.	CHARLOTTE	NC	28214	SHADY BROOK
SHERRON, RANDALL J	710 N. FORTY ROAD	MOREHEAD CITY	NC	28557	MOREHEAD CITY FIRST
SHERWOOD, THOMAS	PO BOX 182	GERTON	NC	28735	BEARWALLOW
SHIELDS, DALE R	3708 COUNTRY CLUB RD	CHARLOTTE	NC	28205	GREEN MEMORIAL
SHIELDS, HADLEY	RT 1 BOX 10	MORGANTON	GA	30560	HANGING DOG
SHIELDS, JAMES E	48 SWANNANOA AVENUE	ASHEVILLE	NC	28806	NEW HOPE
SHIPMAN, KYLE	24 ALLEN STREET	ASHEVILLE	NC	28806	CUMBERLAND AVENUE
SHIPMAN, MICHAEL	111 NORTH OAK ST.	BREVARD	NC	28712	MORNINGSIDE
SHOOK, MICHAEL C	2458 FIVE BRIDGE ROAD	CLINTON	NC	28328	GROVE PARK
SHORE, JOHN D	PO BOX 57	COOLEEMEE	NC	27014	EDGEWOOD
SHOUPE, PAUL	1379 FLINT HILL RD	N WILKESBORO	NC	28659	MAPLE GROVE
SHUFORD, HOYT	650 CORNELIUS STREET	HILLSBOROUGH	NC	27278	FAIRVIEW
SHUMATE, EDDIE	328 TERRACE LAWN	TAYLORSVILLE	NC	28681	DOVER, TAYLORSVILLE
SHUMATE, MICHAEL	6354 POLKVILLE ROAD	SHELBY	NC	28150	UNION
SHUMATE, REX	411 COLONIAL DR	NORTH WILKESBORO	NC	28659	EDGEWOOD
SHYTLE, CHARLIE	PO BOX 8	POTECASI	NC	27867	POTECASI
SIDES, JAMES B	197 ELKWOOD AVENUE	ASHEVILLE	NC	28804	NEWBRIDGE
SIEBERHAGEN, TIMOTHY W	SEBTS BOX 13131	WAKE FOREST	NC	27587-7587	EBENEZER
SILVER, PAUL	RT 3 BOX 107-A	BAKERSVILLE	NC	28705	BROWNS CREEK
SIMMONS, MICHAEL	PO BOX 473	BUIES CREEK	NC	27506	BUIES CREEK FIRST

SIMPSON, ALFRED "BUD"	2318 LAWYERS ROAD	INDIAN TRAIL	NC	28079	MINERAL SPRINGS
SIMPSON, FRED G	304 ANN ST.	BEAUFORT	NC	28516	BEAUFORT FIRST
SIMPSON, H. MITCHELL	100 SOUTH COLUMBIA STREET	CHAPEL HILL	NC	27514	UNIVERSITY
SIMPSON, KEN	1406 OLD COACH ROAD	GRAHAM	NC	27253	FELLOWSHIP
SIMPSON, LANE JR. B	RT 1 BOX 939	TARBORO	NC	27886	ACORN HILL
SIMPSON, MARVIN	1834 US HWY 158 EAST	YANCEYVILLE	NC	27379-9508	BEULAH
SIMPSON, PAUL	5120 ROCKY RIVER RD N	INDIAN TRAIL	NC	28079	WAYSIDE
SIMPSON, STEVE	295 GATEWOOD DR	NEW BERN	NC	28562	RIVER BEND
SIMPSON JR, HOWARD E	PO BOX 38	ROPER	NC	27970	ROPER
SIMS, JOHNNY	ROUTE 1, BOX 241	PAGELAND	SC	29728·	SANDY ACRES
SINGLETARY, WILLARD	ROUTE 1, BOX 61D	POLKTON	NC	28135	OAKDALE
SINK, MARKUS B	100 BIRCH TREE LANE	THOMASVILLE	NC	27360	PARK PLACE
SISK, ODELL	RT. 1, BOX 410	PILOT MOUNTAIN	NC	27041	LITTLE RICHMOND
SISK, STEVE	RT. 3 BOX 165	SPRUCE PINE	NC	28777	ALTAPASS
SISSON, III, JOHN W	PO BOX 276	BAYBORO	NC	28515	BAYBORO MISSIONARY
SITTON, K.HAROLD	RT 1 BOX 2	LAKE TOXAWAY	NC	28747	NORTH TOXAWAY
SIZEMORE, PAUL	317 SHELDON ST C-52-3	LENOIR	NC	28645	NEW LIFE
SKEENS, BOB	RT 2 BOX 311 C	GATES	NC	27937	OAK GROVE
SKIDMORE, O J	16425 CRUSO RD	CANTON	NC	28716	FAIRVIEW
SLAGLE, ROGER	PO BOX 181	MARSHALL	NC	28753	NORTH FORK
SLATE, JIMMY	518 PENN ST.	MT. AIRY	NC	27030	WOODLAND
SLOAN, JR., JOHN W	PO BOX 786	KINGS MOUNTAIN	NC	28086	KM FIRST
SLOOP, BILLY J	622 TURRENTINE CHURCH ROAD	MOCKSVILLE	NC	27028	TURRENTINE
SMALL, TOM	610 SWANSON DRIVE	LENOIR	NC	28645	BUFFALO COVE
SMALL, JR, JAMES M	1775 RYEFIELD CT	KERNERSVILLE	NC	27284	MOUNTAIN VIEW
SMITH, BEAUFORD	509 RITTERS RD.	GREENSBORO	NC	27406-7406	COLFAX
SMITH, BENNIE D	1446 N.GRAHAM-HOPEDALE RD	BURLINGTON	NC	27217	STALEY MEMORIAL
SMITH, BILL	ROUTE 5 BOX 484	TAYLORSVILLE	NC	28681	BETHEL, TAYLORSVILLE
SMITH, BOBBY	549 TURKEY CREEK ROAD	LEICESTER	NC	28748	INANDA
SMITH, BOBBY	1096 SHARON RIDGE	FAIRVIEW	NC	28730	REYNOLDS
SMITH, CHARLES	WHITEVILLE RD.	ASH	NC	28420	GRACE
SMITH, CHARLIE A	PO BOX 10	ASH	NC	28420	SOLDIER BAY
SMITH, CURTIS H	810 MCARTHUR RD.	ALBEMARLE	NC	28001	HILLSIDE
SMITH, DARRELL A	8511 GREEN LEVEL CHURCH ROAD	APEX	NC	27502	GREEN LEVEL
SMITH, DAVID B	PO BOX 636	LENOIR	NC	28645	LENOIR FIRST
SMITH, DAVIS L	112 SPRINGLAKE DR.	MURFREESBORO	NC	27855	MURFREESBORO
SMITH, DWIGHT	PO BOX 265	HARKERS ISLAND	NC	28531	HUGGINS MEMORIAL
SMITH, ERNEST	4009 GLENN POWELL AVENUE	MORGANTON	NC	28655	MOUNTAIN VIEW NO 1
SMITH, EVERETTE J	1923 WARD STREET	DURHAM	NC	27707	LYSTRA
SMITH, GERALD	401 E. SPRAGUE STREET	WINSTON-SALEM	NC	27127	SOUTHSIDE
SMITH, GUY W	PO BOX 202	CEDAR MOUNTAIN	NC	28718	CRAB CREEK
SMITH, HAROLD T	19401 S. MAIN ST.	CORNELIUS	NC	28031	NORTHDALE
SMITH, HARRY C	634 HIGHLAND DRIVE	EDEN	NC	27288	EDEN FIRST
SMITH, J. DERRILL	17 ZEPHYR DRIVE	ASHEVILLE	NC	28806	GRACE
SMITH, JAMES E	104 SPRINGDALE DR	SPINDALE	NC	28160	LIBERTY
SMITH, JAMES S	1400 WISTERIA COURT	HIGH POINT	NC	27265	OAK VIEW
SMITH, JAMES S	303 ODELL ST	KANNAPOLIS	NC	28083	SHARON
SMITH, JEFF	4304 HWY 205	MARSHVILLE	NC	28103	HAMILTON CROSS ROADS
SMITH, JEFF	276 FRYLING AVE. SW	CONCORD	NC	28025	YOUNG MEMORIAL
SMITH, JERRY L	204 HODGES STREET	MOREHEAD CITY	NC	28557	PARKVIEW
SMITH, JOE E	1410 HIGHLAND AVE.	ALBEMARLE	NC	28001	MT CALVARY
SMITH, JOHNNY	8530 BURLINGTON RD	HURDLE MILLS	NC	27541	CLEMENT
SMITH, JON	PO BOX 370	HAMILTON	NC	27840	HAMILTON
SMITH, KENNETH	12903 SWAMP FOX HWY EAST	TABOR CITY	NC	28463	JONES STREET
SMITH, LEE ROY	2876 TIDELAND ST., SW	SUPPLY	NC	28462	OAK GROVE
SMITH, LEWIS	1256 SHOPE ROAD	OTTO	NC	28763	SOUTH MACON
SMITH, MARVIN	594 WINDY HILL ROAD	FLEETWOOD	NC	28626	PLEASANT HOME
SMITH, MAX	106 LONGVIEW DR.	HENDERSONVILLE	NC	28792	MAIN STREET
SMITH, MAX	471 HWY 19E N	NEWLAND	NC	28657	PLEASANT HILL
SMITH, MICHAEL	RR 2 BOX 468	HENDERSONVILLE	NC	28792	FRUITLAND
SMITH, MICHAEL	9847 MCNEIL RD.	KERNERSVILLE	NC	27284	HILLCREST
SMITH, RALPH	376 CLAY BANK ROAD	WEST JEFFERSON	NC	28694	LIBERTY
SMITH, RAY	7310 HOWARD ROAD	AUTRYVILLE	NC	28318	NEW HOPE
SMITH, RICHARD V	1287 OLD FAYETTEVILLE ROAD	GARLAND	NC	28441-9409	CYPRESS CREEK
SMITH, ROGER D	500 THUNDER ROAD	BREVARD	NC	28712	CATHEY'S CREEK
SMITH, SELBY JR. A	RT. 3, BOX 272-C	TARBORO	NC	27886	LOVE
SMITH, TERRY	594 SPRING ST SW	CONCORD	NC	28025	IMMANUEL
SMITH, THOMAS	1278 GLEN COUNTRY RD	ASHEBORO	NC	27203	RICHLAND
SMITH, WESLEY	6040 AUSTIN LITTLE MTN. ROAD	ELKIN	NC	28621	EAST ELKIN
SMITH JR, CHARLES A	3024 OLIVE GROVE CHURCH ROAD	CREEDMOOR	NC	27522	OLIVE GROVE
SMITH JR, LEON	4723 LAWYERS ROAD	WINGATE	NC	28174	OLIVE BRANCH
SMITH, JR, ARTHUR C	4005 OLD NORTHEAST ROAD	LAKE WACCAMAW	NC	28450	SAINT JAMES
SMITH, JR., MALBERT	3212 SPRUNT AVE.	DURHAM	NC	27705	GREY STONE
SMITH, JR., RON B	3121 SOUTHHAMPTON DR.	JAMESTOWN	NC	27282-7282	SEDGEFIELD
SMYRL, JAMES	600 SPRINGWOOD AVE.	GIBSONVILLE	NC	27249-7249	GIBSONVILLE FIRST
SNELGROVE, MICHAEL	1118 UNION ROAD	RUTHERFORDTON	NC	28139	WEST POINT
SNIPES, KEITH	PO BOX 401	SEAGROVE	NC	27203	VICTORY
SOBLOTNE, LARRY W	502 LLOYD STREET	AHOSKIE	NC	27910	CREECH MEMORIAL
SOJACK, CHARLES	PO BOX 655	MAGGIE VALLEY	NC	28751	MAGGIE VALLEY
SOMERVILLE, JAMES G	PO BOX 339	WINGATE	NC	28174	WINGATE
SORENSON, CHRIS	935 S CAROLINA AVE	HENDERSON	NC	27536	HARRIETT
SORRELLS, PAUL	3630 WEST DIXON BLVD	SHELBY	NC	28150	BEAVER DAM
SOSSAMON, KENNETH	15125 CATAWBA CR.	MATTHEWS	NC	28105	COYLE
SOUTHER, JOE	PO BOX 38	FORT MILL	SC	29716	OAK GROVE
SOUTHERN, R. (BOB) M	1814 DUBLIN DR.	GREENSBORO	NC	27408-7408	PINECROFT
SOUTHERN, TOM	3150 CHAPEL STREET	WALKERTOWN	NC	27051	MOUNT CALVARY
SPANGLER, JAMES P	117 SUZANNE DR	BELMONT	NC	28012	OAK GROVE
SPANGLER, STEVE A	5416 LAKE VISTA DRIVE	DURHAM	NC	27712	HOMESTEAD HEIGHTS
SPARKS, DAVID L	5935 RIVER/LIBERTY GROVE RD	NORTH WILKESBORO	NC	28659	LIBERTY GROVE
SPARROW, JR., RALPH L	1517 YORK ROAD	KINGS MOUNTAIN	NC	28086	OAK VIEW
SPEAGLE, ROY	428 PERKINS ROAD	VALDESE	NC	28690	COMMUNITY
SPEARS, DAN J	148 WESTBROOK LANE	STATESVILLE	NC	28677	COCHRAN STREET
SPEARS, PHILIP Y	307 CHERRYBARK DRIVE	STEDMAN	NC	28391	STEDMAN

SPEAS, RICKY D	137 SHAW DRIVE	WILKESBORO	NC	28697	MOUNT PLEASANT
SPEECE, JAMES R	PO BOX 1	UNION GROVE	NC	28689	COMMUNITY
SPELL, DANIEL	3135 US 13 N	AHOSKIE	NC	27910	WAKELON
SPELL, RICHARD	PO BOX 84	AUTRYVILLE	NC	28318	LONG BRANCH
SPENCER, BILL	716 GASTON DRIVE	HERTFORD	NC	27944	GREAT HOPE
SPENCER, BUD	226 MCALWAY ROAD	CHARLOTTE	NC	28211	BERRYHILL
SPENCER, JOHN W	109 W CHURCH STREET	SEABOARD	NC	27876-7876	SOUTH ROSEMARY
SPENCER, TIMOTHY	PO BOX 705	WALNUT COVE	NC	27052	WILLOW OAK
SPENCER, TODD	401 LONGWOOD RD.	SHALLOTTE	NC	28459	OLD SHALLOTTE
SPILLER, ARTHUR J	1148 TURNPIKE RD., SW	SUPPLY	NC	28462	MT. PISGAH
SPRINGER, JEFFREY	PO BOX 1195	FOREST CITY	NC	28043	SMITH GROVE
SPRINKLE, CHARLES	381 REEVES COVE ROAD	CANDLER	NC	28715	GLADY
SPRINKLE, DANNY	245 IVY HILL RD.	WEAVERVILLE	NC	28787	BROAD RIVER
SPRINKLE, DAVID L	201 MACEDONIA ROAD	ASHEVILLE	NC	28804	VICTORY
SPRINKLE, HAROLD	RT 5 BOX 65	MARION	NC	28752	TURKEY COVE
SPRINKLE, JACK	3131 CLARK'S CHAPEL ROAD	LENOIR	NC	28645	CLARK'S CHAPEL
SPROUSE, CHARLES	111 SPRING MOUNTAIN ROAD	FAIRVIEW	NC	28730	SAND HILL
SPROUSE, LARRY	339 FLINT HILL ROAD	ALEXANDER	NC	28701	OAK RIDGE
STACY, ROBERT W	120 NORTH LAFAYETTE STREET	SHELBY	NC	28150	SHELBY FIRST
STAFFORD, DON	267A LOGGY HOLLOW	BAKERSVILLE	NC	28705	CALVARY
STANCIL, ED	4812 LAKEMONT DR.	RALEIGH	NC	27609	LEESVILLE
STANLEY, JAMES	4430 BURLINGTON ROAD	GREENSBORO	NC	27405-8621	GOSPEL ROADS
STANSBURY, FRANK	ROUTE 2 BOX 411	ROANOKE RAPIDS	NC	27870-7870	QUANKIE
STARNES, RAY	PO BOX 789	DENVER	NC	28037	FRIENDLY CHAPEL
STATON, MICHAEL E	3846 LOU MYERS LANE	RANDLEMAN	NC	27317	FOREST PARK
STEED, JIM	PO BOX 1577	CASHIERS	NC	28717	PINE CREEK
STEELE, DALE O	3224 MAIN AVENUE NW	HICKORY	NC	28601	PENELOPE
STEEN, MICHAEL B	1626 GREEN ACRES ROAD	LINCOLNTON	NC	28092	CALVARY
STEPHENS, ANDY	BOX 553 HENSONS CREEK ROAD	NEWLAND	NC	28657	WHITES MEMORIAL
STEPHENS, ARVIL	RT. 1, BOX 20	ORRUM	NC	28369	MT. ELIM
STEPHENS, DON L	460 AUSTIN/TRAPHILL RD.	ELKIN	NC	28621	PLEASANT HILL
STEPHENS, SHELBY	8103 NC 39 HWY S	ZEBULON	NC	27597	PILOT
STEPHENSON, KEITH L	ROUTE 2, BOX 209	MARS HILL	NC	28754	BETHEL
STEPHENSON, WADE G	4631 US 70	PRINCETON	NC	27569	HEPHZIBAH
STERLING, WAYNE	32 RIDGE CT	CONCORD	NC	28025	COLDWATER
STEVENS, ARCHIE P	109 PINESAGE DR	WEST END	NC	27376-7376	BEULAH HILL
STEVENS, BRANTLEY	PO BOX 211	PRINCETON	NC	27569	FAITH
STEVENS, CHARLES	PO BOX 340	PINE LEVEL	NC	27568	PINE LEVEL
STEVENS, DOUGLAS	231 ADOLENE DR	THOMASVILLE	NC	27370	WESTFIELD
STEVENS, TIM	7210 FLOWER HILL ROAD	MIDDLESEX	NC	27557	MICRO FIRST
STEWARD, CHARLES	BIG RIDGE ROAD	GLENVILLE	NC	28736	BIG RIDGE
STEWART, CLYDE	RT. 1, BOX 445	LOWGAP	NC	27024	MOUNTAIN VIEW
STEWART, DANIEL	1239 POLLARD AVENUE	BURLINGTON	NC	27215	WEST HILL
STEWART, RANDY	702 WATSON CIR	THOMASVILLE	NC	27360	MILLS HOME
STEWART, RONNIE	2 SELMA PLACE	WADESBORO	NC	28170	NORTH WADESBORO
STEWART, WILSON L	3513 BROOKFIELD DR.	GREENSBORO	NC	27408-7408	JESSUP GROVE
STEWART-WILCOX, RODNEY	114 SIGNAL HILL DR #103	STATESVILLE	NC	28677	GRACE STATESVILLE
STEWART-WILCOX, RONDA	719 CLUB DR	STATESVILLE	NC	28677	GRACE STATESVILLE
STEWMAN, ROGER	4 OLD US 441 S	SYLVA	NC	28779	BLACK MOUNTAIN
STILES, BILLY	RT 2 BOX 171	MURPHY	NC	28906	MOUNT PISGAH
STILES, BILLY	RT 1, BOX 149	WAYNESVILLE	NC	28786	WILKESDALE
STILES, HAROLD	RT 1 BOX 332-A	MARBLE	NC	28905	TOMOTLA
STILES, MARK	PO BOX 243	SYLVA	NC	28779	TROUT CREEK
STINES, CHARLES E	405 DREXMORE COURT	WINSTON-SALEM	NC	27103	WOODLAWN
STIRK, MIKE	276 HATCHER ROAD	ROCKINGHAM	NC	28379	FAITH
STOKES, WENDELL	1655 MT. HARMONY CH RD	ROUGEMONT	NC	27572	MT. HARMONY
STONE, JOHN D	235 HILL ROAD	SOUTHERN PINES	NC	28387-8387	SOUTHERN PINES FIRST
STONE, KENNETH	8600 HOOD RD.	CHARLOTTE	NC	28215	REEDY CREEK
STONE, LARRY	452 RED BRUSH RD.	MT. AIRY	NC	27030	MOUNT HERMON
STONE, T R	RT 1, BX 33	BAILEY	NC	27807	SIMS
STONE, TOBIE P	505 HUNTER DR.	DURHAM	NC	27712	EBENEZER
STOREY, LEWIS	RT. 2, BOX 257	WHITAKERS	NC	27891-7891	SALEM
STORY, JOEL E	2600 N. MCCULLEN RD.	FAISON	NC	28341	PINEY GROVE
STRAHAN, HENRY	RT. 7, BOX 652	BOONE	NC	28607	VALLEY HAVEN
STRAND, DAN	14 WAKE ROBIN WAY	ASHEVILLE	NC	28805	EMMANUEL FELLOWSHIP
STRATTON, DAVID M	4030 MT. MISERY RD., NE	LELAND	NC	28451	BRUNSWICK ISLANDS
STRATTON, JR., CHARLES D	1127 CROWNE OAKS CIRCLE	WINSTON-SALEM	NC	27106	UNITED
STREET, CARL	PO BOX 638	DREXEL	NC	28619	DREXEL MEMORIAL
STRICKLAND, HORACE	PO BOX 3070	PEMBROKE	NC	28372	MINISTRY OF JESUS
STRICKLAND, JAMES	5217 IRISH POTATO RD	KANNAPOLIS	NC	28081	EDWARDS ROAD
STRICKLAND, JIMMY	ROUTE 1, BOX 108	PEMBROKE	NC	28372	UNION CHAPEL COMMUNITY
STRICKLAND, LOUIS E	1403 MINGO CHURCH ROAD	DUNN	NC	28334	MINGO
STRICKLAND, MARSHAL	RTE. 1 BOX 107-A	PEMBROKE	NC	28372	ROCK OF AGES
STRICKLAND, RAY	RT 6 BOX 920	BURNSVILLE	NC	28714	LAUREL BRANCH
STRICKLAND, ROGER E	405 E. 19TH ST.	LUMBERTON	NC	28328	CHEROKEE CHAPEL
STRIDER, TIMOTHY L	PO BOX 91	BENNETT	NC	27208	BENNETT
STROLE, JAMES L	202 DOLPHIN ST	SWANSBORO	NC	28584	ISLAND ROAD
STROUD, JESSE	288 ROCK SPRING ROAD	HARMONY	NC	28634	ROCK SPRING
STROUD, JOE	2711 OLD PAGELAND-MSVL RD	MARSHVILLE	NC	28103	CENTERVIEW
STYRON II, MACK	PO BOX 188	STOVALL	NC	27582	STOVALL
STYRON, SR., MACK	PO BOX 1068	PINETOPS	NC	27864-1068	EAGLES
SULLINS, RICHARD	218 WESTOVER DRIVE	BURNSVILLE	NC	28714	PLEASANT GAP
SUMMERLIN, ASHLEY G	PO BOX 55	SEVEN SPRINGS	NC	28578	SEVEN SPRINGS
SUMMEY, JAMES A	1111 ENGLISH ROAD	HIGH POINT	NC	27262	ENGLISH ROAD
SUTTON, A B	4822 ALBEMARLE RD., SUITE 220	CHARLOTTE	NC	28205	VICTORY
SUTTON, JR., JAMES I	105 MILL POND ROAD	SANFORD	NC	27330	COOL SPRINGS
SWANGER, JOHNNY H	PO BOX 280	BALSAM	NC	28707	BALSAM
SWETT, BRUCE	PO BOX 1206	PEMBROKE	NC	28372	BEREA
SWINK, WILLIAM	RT 1, BOX 736	COLUMBUS	NC	28722	MIDWAY
TAGLIARINI, JOHN	PO BOX 247	BRYSON CITY	NC	28713	BRYSON CITY FIRST
TALBERT, DAVE	PO BOX 786	TROUTMAN	NC	28166	FALLSTOWN
TALLENT, WALLACE	106 MASHBURN BR. ROAD	FRANKLIN	NC	28734	CLEAR CREEK
TANKERSLEY, DOUGLAS	PO BOX 729	FLETCHER	NC	28732	MOUNT OLIVET

TAPIA, ISRAEL	807 E. THIRD STREET	SILER CITY	NC	27344	LOVES CREEK MISSION
TAPIA, JOSE	1465 MINGO CHURCH ROAD	DUNN	NC	28334	MINGO HISPANIC (MS)
TARLTON, JIMMY	PO BOX 6	POLKTON	NC	28135	POLKTON
TART, LEON	RT 2 BOX 603	DUNN	NC	28334	JONESBORO
TATE, DARRELL	174 ROCKFORD RD.	DOBSON	NC	27017	SALEM
TATE, JIM	1910SANDHURST DRIVE	FLORENCE	SC	29501	NEW BETHEL
TATEM, A. C	5741 CRENSHAW DR.	HOPE MILLS	NC	28348	NEW HOPE
TAULE, BRIAN M	2200 ASHLEY RD.	CAHRLOTTE	NC	28208	CALVARY
TAYLOR, ALTON	PO BOX 357	CEDAR MOUNTAIN	NC	28718	ROCKY HILL
TAYLOR, CHARLES F	1580 CARTHAGE ROAD	WEST END	NC	27376-7376	FAIRVIEW
TAYLOR, EARNIE R	RT 5 BOX 335-B	YOUNGSVILLE	NC	27596	OAK GROVE
TAYLOR, JAMES L	RT 4 BOX 277C	LILLINGTON	NC	27546	FELLOWSHIP
TAYLOR, MICHAEL	2675 PHANIELS CHURCH ROAD	ROCKWELL	NC	28138	PHANIELS
TAYLOR, ROY P	654 SPANISH OAK ROAD	ELON COLLEGE	NC	27244-9147	GROVE PARK
TAYLOR, RUFUS	4733 DAWNRIDGE DR.	CHARLOTTE	NC	28226	MINT HILL CHR FELLSHP
TAYLOR, STANLEY	330 BUCKEYE ROAD	SWANNANOA	NC	28778	BUCKEYE
TAYLOR, STEVE	PO BOX 457	LAKE JUNALUSKA	NC	28745	ANTIOCH
TAYLOR, JR., EWELL G	444 EAST OAKWOOD STREET	ALBEMARLE	NC	28001	NORTH ALBEMARLE
TEAGUE, ALBERT	101 MCDONALD ST.	TRYON	NC	28782-2513	TRYON SECOND
TEAGUE, GARY	ROUTE 10 BOX 409	LENOIR	NC	28645	MULVALE
TEAGUE, JARVIS	RT 4 BOX 117	WAYNESVILLE	NC	28786	SUNNY POINT
TEAGUE, STEVEN	#5 AUCUBA STREET	DURHAM	NC	27704	TEMPLE
TEMPLES, JAMES H	7627 CORNWALLIS LANE	CHARLOTTE	NC	28270-2781	COVENANT
TEMPLIN, ROBERT G	202 E. CLINTON STREET	ROSEBORO	NC	28382	ROSEBORO FIRST
TERRILL,SR., ZAVIER H	209 MILES ROAD	SHELBY	NC	28150	NEW JERUSALEM
TESTER, ZANE	RT. 1, BOX 141	VILAS	NC	28692	CLARK'S CREEK
TESTERMAN, DAVID	PO BOX 1300	WEST JEFFERSON	NC	28694	LANDMARK
TEW, LAWRENCE	ROUTE 1, BOX 333CC	FAYETTEVILLE	NC	28301	PROVIDENCE
THAO, TOUA T	PO BOX 308	DREXEL	NC	28619	HMONG MISSION
THARRINGTON, BILLY	7301 HALIFAX RD	ZEBULON	NC	27597	BEULAH CHRISTIAN
THOMAS, ALVIN	814 E-WAIT AVE.	WAKE FOREST	NC	27587	MARY'S CHAPEL
THOMAS, BOB	PO BOX 85	PILOT MTN.	NC	27041	SULPHUR SPRINGS
THOMAS, DAVID A	PO BOX 103	ROUGEMONT	NC	27572	RED MOUNTAIN
THOMAS, DEWEY	4701 TABOR CHURCH ROAD	FAYETTEVILLE	NC	28311	CEDAR CREEK
THOMAS, GUS	PO BOX 274	STONEVILLE	NC	27048	STONEVILLE FIRST
THOMAS, JACK	RT 5 BOX 65	MARION	NC	28752	PINEY GROVE
THOMAS, JAMES	RT. 2, BOX 571	SPRUCE PINE	NC	28777	FORK MOUNTAIN
THOMAS, MARK	PO BOX 126	CHINQUAPIN	NC	28521	SHARON
THOMAS, RICHARD	3144 MOSTELLRE RD.	BOONVILLE	NC	27011	ARLINGTON FIRST
THOMAS, SCOTT A	3901 HALIFAX ROAD	ROXBORO	NC	27573	MONTWOOD
THOMPSON, DAVID	6474 HUDSON CHAPEL RD	CATAWBA	NC	28609	HUDSON CHAPEL
THOMPSON, DON C	3506 LAWYERS ROAD E	MONROE	NC	28110	LOVE
THOMPSON, EDDIE	2501 TIMOTHY DRIVE	FUQUAY-VARINA	NC	27526	FAIRVIEW
THOMPSON, FRED E	1061 SOUTH BRADY AVENUE	NEWTON	NC	28658	CALVARY
THOMPSON, LARRY W	PO BOX 580	BOONVILLE	NC	27011	BOONVILLE
THOMPSON, LARRY D	4603 OLD RANDLEMAN RD.	GREENSBORO	NC	27406-7406	SUMNER
THOMPSON, LONNIE M	4100 WEAVER DRIVE	RALEIGH	NC	27612	RIDGE ROAD
THOMPSON, MICHAEL V	168 E. ROBERTS ST.	CLARKTON	NC	28433	CLARKTON
THOMPSON, PHILLIP	PO BOX 128	PENDLETON	NC	27862	ROBERTS CHAPEL
THOMPSON, R. MICHAEL	590 CATON RD.	LUMBERTON	NC	28358	RAFT SWAMP
THORNBURG, DALE	1006 SHELBY ROAD	KINGS MOUNTAIN	NC	28086	EASTSIDE (KM)
THORNHILL, JR., JAKE	1403 GROVELAND TR.	GREENSBORO	NC	27407-7407	HUNTER HILLS
THORNTON, KENNETH	6769 US HWY 301 S	FOUR OAKS	NC	27524	CARTER'S CHAPEL
THREADGILL, MICHAEL	5325 ROCKY RIVER RD	CONCORD	NC	28025	GORDON HEIGHTS
TILLEY, DAN	1305 CEDAR DR	THOMASVILLE	NC	27360	CEDAR LODGE
TILLEY, MARC	810 HILMA CIRCLE	TARBORO	NC	27886	TRINITY
TILLEY, MARK A	165 WOODHOLLOW ROAD	TAYLORSVILLE	NC	28681	BETHLEHEM
TILLMAN, JIM	143 STONEY HILL ROAD	GOLDSBORO	NC	27530	COMMUNITY FELLOWSHIP
TILLMAN, MICHAEL	7927 US 29 BUSINESS	RUFFIN	NC	27326	RUFFIN STACEY
TOBIN, TRAVIS	PO BOX 285	GARNER	NC	27529	GARNER
TOLOSA, CLIFFORD A	722 HICKORY AIRPORT ROAD	HICKORY	NC	28601	DEAF FIRST
TOMBERLIN, JOE	358 SOUTH MAIN STREET	MARS HILL	NC	28754	WALNUT
TOMLIN, CHARLES J	511 IRVING ST.	WINSTON SALEM	NC	27103-7103	SOUTHEAST
TOMLINSON, RICK D	6412 WEST US HWY 421	WILKESBORO	NC	28697	OAK GROVE
TOMLINSON, WILLIAM L	3113 AMHERST ROAD	ROCKY MOUNT	NC	27804-7804	ARLINGTON
TOMPSON, JERRY	2900-21 OWEN DRIVE	FAYETTEVILLE	NC	28306	ZION HILL
TONEY, LAWRENCE W	PO BOX 117	MOORESBORO	NC	28114	GOODES GROVE
TONEY, WAYNE	154 OLD CASTLE LANE	FOREST CITY	NC	28043	MOUNTAIN VIEW
TOOLE, JIM	PO BOX 900	BOILING SPRINGS	NC	28017	CHRIST COVENANT
TOUCHTON, BOBBY J	536 NEW HILL-OLIVE CHAPEL ROAD	APEX	NC	27502	OLIVE CHAPEL
TOWNSEND, RICKY	1800 DIX CREEK CHAPEL RD.	ASHEVILLE	NC	28806	ZION
TRAMMELL, DAVID E	4808 DUNART CT.	CHARLOTTE	NC	28212	SHARON FOREST
TREADWELL, FRED	3322 HUFFINES ROAD	BURLINGTON	NC	27217	GLEN HOPE
TRIPLETT, DOUG	RT 8 BOX A214	LENOIR	NC	28645	NELSON'S CHAPEL
TRIPLETT, HADLEY	296 HILLTOP DR	WILKESBORO	NC	28697	PURLEAR
TRIPP, JOHN CHARLES	PO BOX 1637	CLYDE	NC	28721	CLYDE FIRST
TRIPP, RUDOLPH	PO BOX 470	SALEMBURG	NC	28385	KINGDOM BUILDING (WC)
TRIPP, TIMMY	740 BETHANY CHURCH ROAD	COLERAIN	NC	27924	BETHANY
TRIVETTE, GRADY	3125 BAITY ROAD	YADKINVILLE	NC	27055	BETHEL
TROUTMAN, DAVID	RT. 3, BOX 423	SPRUCE PINE	NC	28777	FREEDOM
TROUTMAN, MARCUS	153 KYLES OAK DRIVE	STATESVILLE	NC	28677	CALVARY
TROUTMAN, VERNON	106 FOREST RIDGE DRIVE	MARS HILL	NC	28754	CALVARY
TRULL, EDDIE	2703 CAT CREEK ROAD	FRANKLIN	NC	28734	HOLLY SPRINGS
TUCK, MALVIN	9189 AMIS CHAPEL ROAD	OXFORD	NC	27565	AMIS CHAPEL
TUCKER, DAVID L	650 SHERWOOD TERRACE	BREVARD	NC	28712	CALVARY
TUCKER, GINGER	2411 BUNDY WILLIAMS RD	MARSHVILLE	NC	28103-9203	WINGATE MISSION
TUCKER, KEITHEN M	201 ROBIN RD	LINCOLNTON	NC	28092-3252	LINCOLNTON FIRST
TUCKER, STEVE	41891 CARTERS ACRES RD.	ALBEMARLE	NC	28001	MOUNTAIN VIEW
TUCKER, TIMOTHY L	4121 STELLA ROAD	HAMPTONVILLE	NC	27020	MOUNTAIN VIEW
TUCKER, TODD	2625 MURDOCK LN.	ALBEMARLE	NC	28001	PARKER MEMORIAL
TUCKER, TOM	316 COOK STREET	KANNAPOLIS	NC	28083	CALVARY
TUGGLE, JIMMY	208 S. RIDGE DRIVE	FOREST CITY	NC	28043	RIVERSIDE
TURBYFILL, HARRY LEE	RT 1, BOX 660	NEWLAND	NC	28657	BIG MEADOWS

TURBYFILL, RICK	455 WILLOWDALE CHURCH ROAD	VILAS	NC	28692	COOL SPRINGS
TURNER, B H	6388 PANTHER CREEK RD	CLYDE	NC	28721	PANTHER CREEK
TURNER, DAVID M	110 BELINDA LOOP	STATESVILLE	NC	28677	BETHEL
TURNER, DAVID	2526 BALLS CREEK RD	NEWTON	NC	28658	PINEY GROVE
TURNER, J. FRANK	206 KIMBOROUGH RD.	CLINTON	NC	28328	BROWN
TURNER, JERRY E	735 CUMBERLAND CIRCLE	ROCKINGHAM	NC	28379	FALL BRANCH
TURNER, LARRY S	7108 STAR CHASE LANE	FUQUAY-VARINA	NC	27526	PINEY GROVE
TURNER, MICHAEL	2487 NORTHWOODS DRIVE	JACKSONVILLE	NC	28540	JACKSONVILLE FIRST
TURNER, JR., MAX	2059 FALLSTON ROAD	SHELBY	NC	28150	BUFFALO
TURNMIRE, WILLIAM	RT. 2, BOX 92	TROY	NC	27371	CALVARY
TUTHEROW, H.F.	109 JAMES STREET	CHERRYVILLE	NC	28021	NEW CAMP CREEK
TUTTEROW, MICHAEL	508 RICHMOND CIRCLE	WILMINGTON	NC	28409	WINTER PARK
TUTTLE, RICHARD	1716 SOUTH SCALES ST.	REIDSVILLE	NC	27320	BURTON MEMORIAL
TWITTY, LARRY	3940 FRANKLIN COMM. CT. RD.	SALISBURY	NC	28147	FRANKLIN
TYNDALL, JAMES P	1108 AVON AVENUE	BURLINGTON	NC	27215	MARS HILL
TYNER, WAYNE	1069 MILL CREEK RD	BOLIVIA	NC	28422	MILL CREEK
TYSON, R MARVIN	5501 MORGAN MILL RD	MONROE	NC	28110	MILL CREEK
TYSON, ROBERT	259 MCDONALD CHURCH RD	ROCKINGHAM	NC	28379	MCDONALD
UHL, JIMMY	9335 NC HWY 55 W	DOVER	NC	28526	FORT BARNWELL
UPTON, JIMMY	55 BETHEL CHURCH ROAD	MARION	NC	28752	BETHEL
URIETA, MANUEL	2703 EMBERT CT/	HIGH POINT	NC	27265	SPANISH MISSION
USSERY, EUGENE	114 RAVEN GLASS DRIVE	CARTHAGE	NC	28327-8327	EMMANUEL
VADEN, ROGER	RT. 1, BOX 166-A	WESTFIELD	NC	27053	JESSUP GROVE
VALDEZ, MARVIN	2272 MOUNT HOME CHURCH ROAD	MORGANTON	NC	28655	HISPANIC MISSION
VANCE, HARRY D	177 MICA RIDGE	SYLVA	NC	28779	ROCKDALE
VANNOY III, JOHN T	205 CENTER BAPTIST CHURCH RD	NORTH WILKESBORO	NC	28659	CENTER
VAUGHAN, DONALD	37 CHARLES COURT	CLARKSVILLE	VA	23927	KNOTTS GROVE
VAUGHAN, KEITH	125 W. GRUBB STREET	HERTFORD	NC	27944	HERTFORD
VAUGHN, BILLY	207 N OAK STREET	RUTHERFORDTON	NC	28139	SPENCER
VAUGHN, BRUCE	1402 BROOKWOOD CIRCLE	ARCHDALE	NC	27263	ALBERTSON ROAD
VAUGHN, RONNIE	1818 BLANCHE ST.	ALBEMARLE	NC	28001	CENTERVIEW
VERNON, RONALD A	1823 BULL RUN COURT	GREENSBORO	NC	27407-7407	FLORIDA STREET
VESS, DAVID R	304 N. GREENE ST.	FARMVILLE	NC	27828	FARMVILLE FIRST
VESS, TONY	RT. 2, BOX 214 B	OLD FORT	NC	28762	MOUNT OLIVE
VESTAL, ROY L	9142 GRASSY CREEK ROAD	BULLOCK	NC	27507	GRASSY CREEK
VESTAL, THOMAS	3500 EDWARDS MILL ROAD	RALEIGH	NC	27612	MOUNT OLIVET
VICKREY, BENNY	PO BOX 756	ROCKWELL	NC	28138	ROCKWELL FIRST
VINSON, FRANK	22327 TORRENCE CHAPEL ROAD	CORNELIUS	NC	28031	DAVIDSON FIRST
VO, HOA DUC	319 NORTH ELAM AVENUE	GREENSBORO	NC	27403-7403	VIETNAMESE
VOGLER, JEFF	1051 PLEASANT RIDGE ROAD	ELKIN	NC	28621	PLEASANT RIDGE
VOGLER SR., THOMAS L	407 E. SHERATON PK. RD.	PLEASANT GARDEN	NC	27313-9252	WOODLAKE
VRYDAGHS, JOE	303 PADDOCK PLACE	JACKSONVILLE	NC	28546	NEW HOPE
VUNCANNON, DARRELL W	7187 OLD NC HWY 13	ASHEBORO	NC	27203	HULDAH
WACHS, ROBERT	2175 MCLAURIN ROAD	SILER CITY	NC	27344	BEAR CREEK
WADE, OSBORNE	94 SHIPP ROAD	CLINTON	NC	28328	FREEDOM
WAGNER, DONALD S	1330 PATTERSON ST.	CHINA GROVE	NC	28023	EMMANUEL
WAGNER, KEITH	313 PROCTOR STREET	ZEBULON	NC	27597	WAKEFIELD CENTRAL
WAIDEN, CLYDE	24 PINE ST	FRANKLINTON	NC	27525	COMMUNITY
WAITS, H T	1501 BOND ST	KINSTON	NC	28501	CALVARY (KINSTON)
WAKEFIELD, ANDY H	13A CEDAR VILLAGE	CHAPEL HILL	NC	27514	PAGE ROAD
WALDROUP, ROY	721 JACKSON RD.	FLETCHER	NC	28732	FLETCHER FIRST
WALKER, A E	RT 2 BOX 410	HIDDENITE	NC	28636	NEW PROSPECT
WALKER, CRAIG	48 WALNUT CREEK DRIVE	MARSHALL	NC	28753	MARSHALL FIRST
WALKER, DAVID	PO BOX 3239	EUREKA	NC	27830	MOUNT NELSON
WALKER, GLENN R	1115 DOUBLE SPRINGS CH. ROAD	SHELBY	NC	28150	DOUBLE SPRINGS
WALKER, JAMES	980 HENDERSONVILLE ROAD	ASHEVILLE	NC	28803	BILTMORE
WALKER, MITCHELL	281 HENRY ROAD	ASHEBORO	NC	27203	HOLLY MOUNT
WALKER, NEAL	ROUTE 2 BOX 180	TAYLORSVILLE	NC	28681	OXFORD MEMORIAL, TAY
WALKER, RICHARD	9804 KENNEBEC CHURCH RD	ANGIER	NC	27501	KENNEBEC
WALKER, ROBERT	7810 VAUXHILL DRIVE	RALEIGH	NC	27615	PARKWOOD
WALKER, THOMAS N	ROUTE 2, BOX 340	MARION	NC	28752	ZION HILL
WALL, STEPHEN L	3051 GASTON WEBBS CHAPEL RD	LINCOLNTON	NC	28092	WEBBS CHAPEL
WALLACE, DANIEL L	1820 SALEM CHURCH ROAD	SANFORD	NC	27330	JUNIPER SPRINGS
WALLACE, JOHN C	16562 US 52 HWY SOUTH	NORWOOD	NC	28128	PORTER
WALLACE, JOHN	1702 WALNUT ST.	LUMBERTON	NC	28358	RENNERT
WALLACE, JOSEPH D	1050 POPLAR SPRINGS RD	SHELBY	NC	28152	CALVARY
WALLACE, KINNEY L	PO BOX 159	LOCUST	NC	28097	LOCUST FIRST
WALLACE, ROGER D	502 COTTEN STREET	CREEDMOOR	NC	27522	CONCORD
WALSH, STEVEN O	4601 REHOBETH CHURCH ROAD	GREENSBORO	NC	27406-7406	SOUTHSIDE
WALTERS, KEITH	5252 US 70 W BUSINESS	CLAYTON	NC	27520	BETHESDA
WALTERS, KENNETH G	PO BOX L98	STONY POINT	NC	28678	STONY POINT
WALTON, GEARY T	12815 CLEVELAND SCHOOL ROAD	GARNER	NC	27529	GRACE
WARD, JAMES	PO BOX 1443	AHOSKIE	NC	27910	BRANTLEYS GROVE
WARDEN, JIMMY	9721 NC HWY 113	PINEY CREEK	NC	28663	NEW RIVER
WARE, JOHN	3721 NC HWY 226	BOSTIC	NC	28018	FAIRVIEW
WARE, REX	208 NOVA ROAD	MORGANTON	NC	28655	GRACE
WARF, M. CLAY	PO BOX 348	ROXBORO	NC	27573	ROXBORO
WARNOCK, DOUGLAS	PO BOX 115	ATKINSON	NC	28421	ATKINSON
WARREN, BILL	1363 OLD BRISTOL ROAD	BOONE	NC	28607	BEECH VALLEY
WARREN, BILL	RT 1 BOX 195	NEBO	NC	28761	HARMONY GROVE
WARREN, DOUG	134 MOORE RD	CANTON	NC	28716	ROCKY FACE
WARREN, EDWARD	2179 DRUM LANE	GRANITE FALLS	NC	28630	SUNRISE
WARREN, MANSON	30 WARREN ROAD	CANDLER	NC	28715	DAVIS CHAPEL
WARRINGTON, BRUCE	PO BOX 670	MANTEO	NC	27954	MANTEO
WASHINGTON, RICK	PO BOX 477	TRENTON	NC	28585	TRENTON MISSIONARY
WATERS, DON	RT. 1 BOX 210C	BREVARD	NC	28712	CARSON'S CREEK
WATERS, LAVELLE	1010 SOUTH HOWARD CIRCLE	TARBORO	NC	27886	TARBORO FIRST
WATERS, NICKY	2822 POOVEY'S CHAPEL CHURCH RD	HUDSON	NC	28638	POOVEY'S CHAPEL
WATERS, STEVE J	2016 CLEVELAND AVE	GROVER	NC	28073	PATTERSON SPRINGS
WATKINS, MIKE	15700 RED FEZ CLUB RD.	CHARLOTTE	NC	28278	LAKE WYLIE
WATKINS, WILLIAM D	640 OLD GRAHAM ROAD	PITTSBORO	NC	27312	ROCK SPRING
WATLINGTON, LEONARD L	1894 EPHESUS CHURCH ROAD	SEMORA	NC	27343	EPHESUS
WATSON, GARY	404 HOMESTEAD DR.	DEEP GAP	NC	28618	BIG FLATTS

WATSON, GARY	RT. 1, BOX 508	DEEP GAP	NC	28618	TABERNACLE
WATSON, JACK N	601 MADISON AVENUE	KINSTON	NC	28501	SPILMAN MEMORIAL
WATSON, THOMAS R	PO BOX 36	HOBGOOD	NC	27843-7843	HOBGOOD
WATSON, THOMAS L	483 CANE CREEK RD.	BAKERSVILLE	NC	28705	ROAN MOUNTAIN
WATTS, B DALE	410 26TH AVENUE NE	HICKORY	NC	28601	NEW HOPE
WATTS, D. T	PO BOX 10009	SOUTHPORT	NC	28461	SOUTHPORT
WATTS, JEFF	PO BOX 568	CAROLEEN	NC	28019	CAROLEEN
WATTS, RON	7208 OLD NC 18	LAWNDALE	NC	28090	ZION HILL
WATTS, U JACK	2503 TRINITY CHURCH RD	MONROE	NC	28112	MT ZION
WEASE, WILLIAM	158 JENNINGS RD	STATESVILLE	NC	28678	LINNEY'S GROVE
WEATHERLY, ROBERT D	506 MARSHALL WAY	DURHAM	NC	27705	MT. MORIAH
WEAVER, J. PAUL	2051 NC HWY 171	JAMESVILLE	NC	27846	CEDAR BRANCH
WEAVER, JERRY	PO BOX 2064	ROANOKE RAPIDS	NC	27870-7870	CHOCKOYOTTE
WEAVER, STEVE	4017 CARYBROOK COURT	ROCKY MOUNT	NC	27803-7803	PARKWOOD
WEBB, DARRELL	21 PHILLIPS ST	CANTON	NC	28716	CALVARY
WEBB, GARY	PO BOX 2502	MARION	NC	28752	GRACE
WEBB, NED H	3530 CRAMPTON RD.	HOPE MILLS	NC	28348	SOUTHVIEW
WEBB, RALPH	3710 LYNHAVEN DR.	GREENSBORO	NC	27406-7406	LANKFORD MEMORIAL
WEBB, RAY	2203 W. OAK ISLAND DR.	LONG BEACH	NC	28465	BEACH ROAD
WEBB, ROBERT E	288 LITTLE ROCK CHURCH RD	BOOMER	NC	28606	LITTLE ROCK
WEBB, STANLEY D	348 WEBB FARM ROAD	SHELBY	NC	28152	NORTHSIDE
WEBB, STEPHEN A	7503 TOWN CREEK ROAD	ELM CITY	NC	27822	AENON
WEBB, STEVE	940 TILLEY CRK RD	CULLOWHEE	NC	28723	HYATTS CHAPEL
WEIHRAUCH, JAMES	6111 MERCER MILL ROAD	CLARKTON	NC	28433	WHITES CREEK
WELBORN, STEPHEN L	5274 JENNIFER COURT	ARCHDALE	NC	27263	FAITH
WELCH, JERRY	1002 CARPENTERS GR CH RD	LAWNDALE	NC	28090	CARPENTERS GROVE
WELCH, STANLEY J	2202 SUMMIT AVENUE	KANNAPOLIS	NC	28081	BLACKWELDER PARK
WELLBORN, DAVID	360 RIDGECREST ST	WILKESBORO	NC	28659	FISHING CREEK ARBOR
WELLBORN, SHERRILL	10218 W US HWY 421	FERGUSON	NC	28624	LEWIS FORK
WELLONS, CHARLES	PO BOX 139	SHAWBORO	NC	27973	COINJOCK
WELLS, DENNIS	1314 BETHLEHEM ROAD	KINGS MOUNTAIN	NC	28086	VICTORY
WELLS, LARRY	PO BOX 634	WEST END	NC	27376-7376	WEST END FIRST
WENSIL, ROBERT	4641 E HWY 27	IRON STATION	NC	28080	PEARL
WEST, BOBBY	ROUTE 3 BOX 1198	FOREST CITY	NC	28043	MOUNTAIN VIEW (P)
WEST, GORDON K	8000 DEEP RIVER ROAD	SANFORD	NC	27330	FLAT SPRINGS
WEST, MAX	3353 WINKLERS CREEK ROAD	BLOWING ROCK	NC	28605	BAILEY'S CAMP
WEST, SUMTER	181 ROCK HOUSE ROAD	MARION	NC	28752	SUNNY GROVE
WESTALL, FORREST	303 LOCUST CREEK RD	BURNSVILLE	NC	28714	MOUNT MITCHELL
WHALEY, JR., HARVEY H	131 WHITMAN AVE.	CASTLE HAYNE	NC	28429	WRIGHTSBORO
WHEELER, NORMAN	PO BOX 27	KELLY	NC	28448	CENTERVILLE
WHEELES, JOHN	203 HILLSIDE DR	LEXINGTON	NC	27292	HILLSIDE PARK
WHETSTONE, JAMES D	2222 MARKET STREET	WILMINGTON	NC	28403	TEMPLE
WHISNANT, JR., JOHN	2828 HWY 126	MORGANTON	NC	28655	GRANDVIEW
WHITBY, SR., RAY	187 POWELL ROAD	NEWPORT	NC	28570	VICTORY
WHITE, ANDY	166 ATLAS DR.	SYLVA	NC	28779	DICKS CREEK
WHITE, DANNY	1100 MUDCUT ROAD	MARION	NC	28752	HANKINS
WHITE, DAVID	PO BOX 621	MURPHY	NC	28906	MOUNT LIBERTY
WHITE, JAMES E	PO BOX 562177	CHARLOTTE	NC	28256	MECKLENBURG COMMUNITY
WHITE, KEITH	8518 LASATER ROAD	CLEMMONS	NC	27012	UNION HILL
WHITE, MARK T	1137 TURNER FARMS ROAD	GARNER	NC	27529	TABERNACLE
WHITE, RANDY	5026 HAMPSHIRE DRIVE	FAYETTEVILLE	NC	28311	TRINITY
WHITE, STUART	5694 E. HOLLY GROVE RD.	THOMASVILLE	NC	27360	CAROLINA MEMORIAL
WHITE, TONY L	105 WOODHAVEN STREET	DOBSON	NC	27017	UNION HILL MISSIONARY
WHITE, WAYNE	4965 OAK GROVE CHURCH RD	GRANITE FALLS	NC	28630	OAK GROVE
WHITE, JR., CHASE	111 MARSH RD	TAYLORSVILLE	NC	28681	BEULAH
WHITE, JR., PAUL	5510 WATSON PRICE ROAD	MORGANTON	NC	28655	MOUNTAIN VIEW SECOND
WHITEHEAD, WILLIAM J	129 MALULI DR	OXFORD	NC	27565	WEST OXFORD
WHITEMAN, DAVID	PO BOX 485	BUIES CREEK	NC	27506	MEMORIAL
WHITENER, DON F	5417 CREFT CIRCLE	INDIAN TRAIL	NC	28079	SHILOH
WHITFIELD, WALTER	4388 GARNET DRIVE	FAYETTEVILLE	NC	28311	NEW MISSION (WC)
WHITFIELD, WILLIAM	385 SULLINS BRANCH RD.	SPRUCE PINE	NC	28777	BIG CRABTREE
WHITING, H. WAYNE	RT. 1 BOX 278-B	EURE	NC	27935	EURE
WHITLEY, LEON	218 HWY 218 E	MONROE	NC	28110	PLEASANT HILL
WHITLEY, LONNIE	36984-B CARTER RD.	NEW LONDON	NC	28127	NORTH STANLY
WHITLEY, RICHARD E	433 SMYRNA CHURCH RD.	LUMBERTON	NC	28358	SMYRNA
WHITLEY, TAB	32496 PENNINGTON RD.	ALBEMARLE	NC	28001	LAKEVIEW
WHITLOW, WILLIAM	PO BOX 136	MORVEN	NC	28119	MORVEN
WHITSON, HOLT	RT 2 BOX 48-B	GREEN MOUNTAIN	NC	28740	HALLS CHAPEL
WHITSON, MICHAEL T	PO BOX 549	INDIAN TRAIL	NC	28079	INDIAN TRAIL FIRST
WHITT, VINCE J	ROUTE 2 BOX 35 B HAMBURG ROAD	MARS HILL	NC	28754	PAINT FORK
WHITTINGTON, LEWIS	PO BOX 635	MT. PLEASANT	NC	28124	MIAMI
WICKHAM, II, RAY L	909 VICKIE DRIVE	CARY	NC	27511	NEW HORIZONS FELLOWSHIP
WIDENER, GYLES	1065 PADDYS CREEK ROAD	NEBO	NC	28761	OAK GROVE
WIEDENMAN, DAVID	2310 HYDE STREET	BURLINGTON	NC	27217	EASTLAWN
WILCOX, JIM	117 LONGS DR	WAYNESVILLE	NC	28786	CRABTREE
WILDE, KADEZ	1110 ISLAND FORD RD.	BREVARD	NC	28712	DUNN'S ROCK
WILES, E R	3112 ROARING GAP RD	THURMOND	NC	28683	LIBERTY
WILKES, JERRY P	304 W. THOMAS ST.	SALISBURY	NC	28144	NEEL ROAD
WILKES, LARRY	ROUTE 5 BOX 321R	FAYETTEVILLE	NC	28301	SHARON
WILKES, TOMMY	16 PRESSLEY LANE	FAIRVIEW	NC	28730	MORGAN HILL
WILKINSON, JOHN	3917 OLD US HWY 421 E.	YADKINVILLE	NC	27055	FORBUSH
WILKINSON, MIKE	PO BOX 147	SWANSBORO	NC	28584	SWANSBORO FIRST
WILLARD, MICHAEL	1929 LARKHILL DRIVE	KERNERSVILLE	NC	27284	MAIN STREET
WILLARD, MICKEY	3101 DAVENPORT FORKS ROAD	CRESWELL	NC	27928	NEW COVENANT
WILLCOCKSON, TOMMY	PO BOX 328	SMYRNA	NC	28579	SMYRNA MISSIONARY
WILLET, STANLEY P	24 LAZY HOLLOW DRIVE	BLACK MOUNTAIN	NC	28711	BEREA
WILLETT, CHRIS	650 COLEMAN MTN RD	WAYNESVILLE	NC	28786	HIGH STREET
WILLETT, FRANK	465 MEADOW FORK ROAD	HOT SPRINGS	NC	28743	LUSK CHAPEL
WILLETT, GARY A	5560 DURHAM RD	ROXBORO	NC	27573	ANTIOCH
WILLETT, RAY	715 COLEMAN MTN RD	WAYNESVILLE	NC	28786	LAKE JUNALUSKA
WILLETT, WAYNE W	138 SQUAW RIDGE RD	WAYNESVILLE	NC	28716	CRESTVIEW
WILLIAMS, BILL	2635 HWY 221 N	MARION	NC	28752	CONWAY'S CHAPEL
WILLIAMS, BRAD	PO BOX 118	EAGLE SPRINGS	NC	27242	EAGLE SPRINGS

WILLIAMS, CARL	2804 FINDLEY ROAD	STATESVILLE	NC	28677	DIAMOND HILL
WILLIAMS, CHRIS	2325 NEEDMORE RD.	WOODLEAF	NC	27054	WOODLEAF
WILLIAMS, DARRELL	PO BOX 75	BONLEE	NC	27213	BONLEE
WILLIAMS, DAVID	5677 HWY 62 NORTH	BLANCH	NC	27212	SHILOH
WILLIAMS, DAVID	523 JULIAN AVE.	HIGH POINT	NC	27263	TRINDALE
WILLIAMS, DOUGLAS	973 FOUNTAINTOWN RD	BEULAVILLE	NC	28518	CEDAR FORK
WILLIAMS, GARY	PO BOX 71	EVERGREEN	NC	28438	SANDY PLAIN
WILLIAMS, JAMES E	6524 WEST NC HWY 268W	WILKESBORO	NC	28697	GOSHEN
WILLIAMS, JAMES	PO BOX 504	TROY	NC	27371	LAUREL HILL
WILLIAMS, JIMMIE L	ROUTE 1 BOX 10	DEEP RUN	NC	28525	BETHEL
WILLIAMS, KEITH	1170 HWY 158	OXFORD	NC	27565	MOUNT ZION
WILLIAMS, KENNETH	110 MEADOWOOD CIRCLE	HOPE MILLS	NC	28348	ATONEMENT
WILLIAMS, LARRY	PO BOX 730	LOUISBURG	NC	27549	LOUISBURG
WILLIAMS, PATRICK	BOX 2988	ATLANTIC BEACH	NC	28512	BOGUE BANKS
WILLIAMS, PAUL	PO BOX 126	LAWNDALE	NC	28090	LAWNDALE
WILLIAMS, ROBERT E	2107 PENNY RD.	HIGH POINT	NC	27265	PARKWOOD
WILLIAMS, ROYCE E	233 ARNOLDS BEACH ROAD	ROPER	NC	27970	OAK GROVE
WILLIAMS, STEVEN E	RT. 3, BOX 157	BAKERSVILLE	NC	28705	LILY BRANCH
WILLIAMS, T.MELVIN	800 WATTS STREET	DURHAM	NC	27701	WATTS STREET
WILLIAMS, VERNON	1710 SPARROW DR.	PLEASANT GARDEN	NC	27313-7313	CENTRAL
WILLIAMS JR, DONALD	101 CAPEHARTS CHURCH RD	MERRY HILL	NC	27957	CAPEHARTS
WILLIARD, ROBERT D	6130 HUNTER LN.	MATTHEWS	NC	28105	BETHANY
WILLINGHAM, JAMES	1225 LONG DRIVE	ROCKINGHAM	NC	28379	HERITAGE
WILLIS, CHARLES	855 STILLFORK ROAD	BURNSVILLE	NC	28714	WINDOM
WILLIS, DAVID A	2419 SARE CAKE ROAD	CLINTON	NC	28328	MARY'S CHAPEL
WILLIS, DONALD	8046 N. HEBRON CH. RD.	VALE	NC	28168	MT. VERNON
WILLIS, LOWELL	856 CARMONA CT	MATTHEWS	NC	28105	CORNERSTONE
WILLIS, NORRIS	1220 LONG BRANCH ROAD	GROVER	NC	28073	ALLEN MEMORIAL
WILLIS, RANDY	5206 CHEEK ROAD	DURHAM	NC	27704	PLAINVIEW
WILLOUGHBY, ALEX	RT. 1, BOX 33B	MT. GILEAD	NC	27306	HAMER CREEK
WILLOUGHBY, THOMAS	ROUTE 1 BOX 48B	GODWIN	NC	28344	ANTIOCH
WILMOTH, CHRIS	370 ZEPHYR MTN. PARK RD.	STATE ROAD	NC	28676	MOUNTAIN PARK
WILSON, CHARLES A	PO BOX 308	LITTLETON	NC	27850-7850	BEAR SWAMP
WILSON, GERALD	305 SOUTH POWERS STREET	ST. PAULS	NC	28384	CLYBONVILLE
WILSON, H. L.	35 OAKLEY ROAD	ASHEVILLE	NC	28803	PLEASANT HILL
WILSON, J C	RT 2 BOX 22	OLD FORT	NC	28762	CHERRY SPRINGS
WILSON, JERRY L	242 WHITAKER ROAD	FAIRVIEW	NC	28730	OAK GROVE
WILSON, LARRY	PO BOX 36	BISCOE	NC	27209	BISCOE FIRST
WILSON, LYMAN	RT 8, BOX 650	HENDERSON	NC	27536	BETHESDA
WILSON, STEVE	1404 CHARLOTTE STREET	ROANOKE RAPIDS	NC	27870-7870	GOOD NEWS
WILSON, TONY D	2009 MYRTLE LANE	CLAYTON	NC	27520-8591	SAMARIA
WILSON, WALTER M	790 MACK WILSON ROAD	HIGHLANDS	NC	28741	SHORTOFF
WILSON, WILLIAM T	PO BOX 39	SWAN QUARTER	NC	27885	SWAN QUARTER
WINEBARGER, BOBBY	11 TOWER VIEW CT	CANDLER	NC	28715	MEADOW GROVE
WINKLER, JERRY	ROUTE 2 BOX 426	HIDDENITE	NC	28636	WAYFOUND, HIDDENITE
WINTERS, MELVIN	409 SOUTH COLLEGE AVENUE	NEWTON	NC	28658	NEWTON FIRST
WISDOM, JEFFREY	409 RYAN BLVD	GOLDSBORO	NC	27534	MADISON AVENUE
WISE, ROBERT K	3502 REEPSVILLE ROAD	LINCOLNTON	NC	28092	OAK GROVE
WISEMAN, DAVID	189 CHURCH RD.	BAKERSVILLE	NC	28705	LEDGER
WITHERSPOON, STEVE	2826 US HWY 221 N	JEFFERSON	NC	28640	WELCOME HOME
WITHERSPOON, THOMAS E	2891 LONG CIRCLE	IRON STATION	NC	28080	FELLOWSHIP
WOLF, JONATHAN	58 IMPERIAL ROAD	FRANKLIN	NC	28734	WELLS GROVE
WOMACK, PAUL	106 WEST HARPER ST	SNOW HILL	NC	28580	GLEN RAVEN
WONDERS, PAUL	2832 WESLEYAN LANE	WINSTON-SALEM	NC	27106	WALKERTOWN FIRST
WOOD, ANDY	1075 NINE MILE RD	RICHLANDS	NC	28574	BETHANY
WOOD, DEAN A	1579 OLD US 701 HWY	CLINTON	NC	28328	INGOLD
WOOD, KENNY	2767 MURRAY ROAD	STATE ROAD	NC	28676	SHOALY BRANCH
WOOD, MACON	7025 BEACH DRIVE, SW	OCEAN ISLE BEACH	NC	28469	OCEAN VIEW
WOOD, PAT	12592 SANDERS RD	ZEBULON	NC	27597	ROCKY CROSS
WOOD, TONY	207 CARTLEDGE CREEK RD	ROCKINGHAM	NC	28379	BEVERLY HILLS
WOOD, WILLIAM E	5320 FLOWES STORE RD.	CONCORD	NC	28025	OAK RIDGE
WOODARD, DAVID L	540 VIKING DR	CONCORD	NC	28027	WIL-MAR PARK
WOODIE, JERRY	RIDGE STREET CB 61-14	HUDSON	NC	28638	CLEARVIEW
WOODLIEF, C NEIL	3179 SAM USRY RD	OXFORD	NC	27565	DEXTER
WOODS, ALBERT L	420 OLD HWY 25-70	MARSHALL	NC	28753-8753	WEST BURNSVILLE
WOOTEN, DAVID	5695 REYNOLDA ROAD	WINSTON-SALEM	NC	27106	FOREST HILL
WOOTEN, WILLIAM	3205 FULTON ROAD	FRANKLIN	NC	28734	BUCK CREEK
WORD, KENNETH E	PO BOX 956	EDENTON	NC	27932	EDENTON
WORKMAN, MICHAEL T	630 HOLLY SPRINGS CHURCH ROAD	MOUNT AIRY	NC	27030-8082	HOLLY SPRINGS
WORLEY, DOUG	451 MAPLE CREEK RD.	SUPPLY	NC	28462	GOSPEL CENTER
WORRELL, GEORGE E	3918 BRASS CANNON COURT	GREENSBORO	NC	27410-7410	LAWNDALE
WRAY, TOM	PO BOX 269	WELCOME	NC	27374-0269	WELCOME FIRST
WREN, JOHN	95 GOLDVIEW ROAD	ASHEVILLE	NC	28804	WOODLAND HILLS
WRIGHT, ALFRED R	1302 N BERKELEY BLVD	GOLDSBORO	NC	27534	ADAMSVILLE
WRIGHT, BILL	7427 WALNUT WOOD DRIVE	CHARLOTTE	NC	28227	OAKHURST
WRIGHT, DENNIS	PO BOX 277	ROSEBORO	NC	28382	MILL CREEK
WRIGHT, JR., GORDON A	5420 DAWNING CREEK WAY	WILMINGTON	NC	28409	MASONBORO
WRIGHT, JR., JAMES A	PO BOX 4074	SANFORD	NC	27331	PRIMERA IGLESIA BAUTISTA
WROTEN, CHRISTOPHER A	ROUTE 6 BOX 312	CAMERON	NC	28326	HILLMON GROVE
WYATT, CARL W	270 GAINSVILLE CHURCH ROAD	LINCOLNTON	NC	28092	GAINSVILLE
WYATT, DAVID	RR 2 BOX 124	POLKTON	NC	28135	ROCKY MOUNT
WYATT, ERIC	175 SURRY LANE	HENDERSONVILLE	NC	28791	WARRIOR MOUNTAIN
WYNNE, RICHARD E	5500 KNOLLWOOD DRIVE	RALEIGH	NC	27609	ST. JOHN'S
YANDLE, MYRON	PO BOX 89	MORRISVILLE	NC	27560	MORRISVILLE FIRST
YARBORO, JERRY	3317 AMITY HILL ROAD	STATESVILLE	NC	28677	SHADY GROVE
YARBROUGH, EDGAR	447 BRUCE FARM ROAD	STATESVILLE	NC	28677	MINERAL SPRINGS
YARBROUGH, JESSE T	PO BOX 1177	COLUMBUS	NC	28722	COLUMBUS FIRST
YARNELL, MALCOLM	710 WILLIAMSBORO STREET	OXFORD	NC	27565	TABBS CREEK
YELTON, JAMES P	BIGGERSTAFF RD.	SPRUCE PINE	NC	28777	WHITE OAK
YELTON, TRAVIS	450 JUDSON DRIVE	WAKE FOREST	NC	27587	OLIVE BRANCH
YEVAK, JOHN	RT 1 BOX 147	WARRENTON	NC	27589	HENDERSON FIRST
YI, PIL S	27 A MUSTANG CT.	HAVELOCK	NC	28532	HAVELOCK KOREAN
YOHO, WALTER A	939 TYSON'S CREEK CHURCH ROAD	BEAR CREEK	NC	27207	TYSON'S CREEK

YOUNCE, ALLEN	2055 STAMEY ROAD	HUDSON	NC	28638	OPEN DOOR
YOUNG, PHIL M	2815 LIATRIS LANE	CHARLOTTE	NC	28213	UNIVERSITY HILLS
YOUNG, ROBERT	1010 MACEDONIA ROAD	EDENTON	NC	27932	MACEDONIA
YOUNT, ARTHUR O	3606 SPRINGS ROAD NE	HICKORY	NC	28601	SPRINGS ROAD
YOUNT, ED	440 7TH STREET PLACE SW	CONOVER	NC	28613	WOODLAWN
YOW, MICKEY	372 OLD SCHOOL RD	FOUR OAKS	NC	27524	BURNELL
YOW, SANDY	10351 ABERDEEN RD	ABERDEEN	NC	28315-8315	ASHLEY HEIGHTS
ZEIGLER, THOMAS	PO BOX 305	LILESVILLE	NC	28091	LILESVILLE

STAFF PERSONNEL SERVING THE CHURCHES

ASSOCIATE PASTORS

NAME	ADDRESS	CITY	STATE	ZIP	CHURCH
ADKINS, REX F	7533 TUCKASEEGEE ROAD	KANNAPOLIS	NC	28081	BLACKWELDER PARK
ALEXANDER, RICHARD	165 HICKORY STREET	ROCKINGHAM	NC	28379	PINE GROVE
ALLEY, J C	3815 CREEKVIEW DR.	TRINITY	NC	27370	TRINITY
ANDERSON, THOMAS P	18 HILLCREST AVENUE SE	CONCORD	NC	28025	CONCORD FIRST
ANGE, ROSCOE	2095 HWY 32	ROPER	NC	27970	ROSE BAY
ATKINSON, SR., PAUL K	PO BOX 1234	CONOVER	NC	28613	TRI CITY BAPT CH, CO
AVERETTE, DAVID	111 BULLOCK STREET	FRANKLINTON	NC	27525	FRANKLINTON
AYCOCK, NORMAN	PO BOX 946	RICHLANDS	NC	28574	BROOKWOOD
BAGGETT, GEOFF	109 W. CHURCH ST.	WILLIAMSTON	NC	27892	MEMORIAL
BAKER, THOMAS	1825 WINFIELD DR.	MONROE	NC	28110	BETHANY
BAKER, TOM	139 31ST AVENUE COURT NE	HICKORY	NC	28601	LAKEVIEW
BARNETT, WILLIAM L	RT. 1, BOX 315 D	SHAWBORO	NC	27973	PROVIDENCE
BARNETT, JR., MAURICE W	513 COLLEGE ST.	EDEN	NC	27288	EDEN FIRST
BARNHARDT, RICK	136 SPLICEWOOD DR.	CONCORD	NC	28025	SKYLAND
BATTEN, WILLIAM	922 SPRING VALLEY RD.	WILMINGTON	NC	28405	COLLEGE ACRES
BAUCOM, ERICK	RT 2 BOX 41	POLKTON	NC	28135	ROCKY MOUNT
BAXLEY, PAUL A	1835 SOUTH GARNETT STREET	HENDERSON	NC	27536	HENDERSON FIRST
BENNETT, DALLAS F	2615 WATTS AVE	CONCORD	NC	28027	CHARITY
BENTON, BRUCE J	2 OAKWIND COURT	DURHAM	NC	27713	LYSTRA
BENTON, DENNIS	5823 B HUNTING RIDGE LANE	CHARLOTTE	NC	28212	STATESVILLE ROAD
BLANKENSHIP, CARLTON	1404 SIDNEY AVENUE	BURLINGTON	NC	27215-7215	GROVE PARK
BLEDSOE, BYRON	3928 FORESTVILLE RD	RALEIGH	NC	27616	WAKE CROSS ROADS
BODFORD, JOHN G	703 SUN RD.	ABERDEEN	NC	28315-8315	ABERDEEN FIRST
BOLIN, WYMAN	118 LOWDER STREET	ALBEMARLE	NC	28001	NORTH ALBEMARLE
BRADBERRY, JOEL	1207 DOGWOOD LANE	WILSON	NC	27896	BIBLE MISSIONARY
BRASHEAR, JOHN	1207 NORTH CATAWBA CHURCH AVE	LENOIR	NC	28645	MOUNTAIN GROVE
BRASWELL, TODD	201 SOUTH BROADWAY	FOREST CITY	NC	28043	FLORENCE
BUCHANAN, HOWARD	176 HAMBURG RD.	BAKERSVILLE	NC	28705	BEAR CREEK
BUFFINGTON, KENT	1073 IVEY ROAD, APT H	GRAHAM	NC	27253	RIVERSIDE
BUTTRAM, DOUG	116 MARTINHILL DRIVE	YOUNGSVILLE	NC	27596	YOUNGSVILLE
CAMPBELL, ELEANOR	PO BOX 36933	CHARLOTTE	NC	28236	GALILEAN
CAMPBELL, FRED	4905 ANTHONY ROAD	WILSON	NC	27893	LIGHT OF THE WORLD
CANNADY, ANDRE N	499 ERWIN ROAD	DURHAM	NC	27707	MT. MORIAH
CARTER, CHARLIE	6605 COACH LIGHT CIRCLE	RALEIGH	NC	27613	CREEDMOOR ROAD
CARVER, WARD	3218 OXFORD DRIVE	DURHAM	NC	27707	MILLBROOK
CASEY, JAY S	4921 RANDLOPH RD	CHARLOTTE	NC	28211-4000	PROVIDENCE
CATANIA, GARRET	267 LIBERTY AVENUE	THOMASVILLE	NC	27360	LIBERTY
CHADWICK, JAMES	1467 OLD WINBERRY RD	NEWPORT	NC	28570	REECE'S CHAPEL
CHANDLER, MICHAEL	1258 COURTNEY DRIVE	HICKORY	NC	28602	MOUNTAIN VIEW
CHANEY, MARK L	616 WINDING WAY DRIVE	MONROE	NC	28110	SHILOH
CHAPPELL, KATHY G	106 DIXIE TRAIL	RALEIGH	NC	27607	FOREST HILLS
CHAPPELL, MARTIN	920 WOODRUFF AVE	ELIZABETH CITY	NC	27909	CORINTH
CHILDS, SAM	159 SUE LANE	STONY POINT	NC	28678	DIAMOND HILL
CHILES, JERRY	4221 GLEN ERIN WAY	RALEIGH	NC	27613	FOREST HILLS
CHOPLIN, PEPPER	7705 PROSPECTOR PL.	RALEIGH	NC	27615	GREYSTONE
CHURCH, VICTOR	154 RAVEN/POPLAR STREET	WILKESBORO	NC	28697	OAKWOODS
CIANI, JIM	3213 ROUSE DRIVE	FAYETTEVILLE	NC	28306	GOLFVIEW
CLARK, KENNETH D	2602 OVERBROOK DR.	GREENSBORO	NC	27408-7408	CENTRAL
CLARK, KEVIN	4286 BLUEBIRD DRIVE	MORGANTON	NC	28655	MORGANTON FBC DEAF MS
COCARELI, OSIEL	1230-A VIRGINIA ST SW	LENOIR	NC	28645	MILLER HILL
COCKRELL, ANDREW	165 VINTAGE ROAD	EDEN	NC	27288	HAMPTON HEIGHTS
COLE, ERNEST	395 PINEY MTN RD	ELLENBORO	NC	28040	PINEY MOUNTAIN
CONDREY, JOHNNY	221 HENDRICK RD	MOORESBORO	NC	28114	LIBERTY
COULTER, GAIL	5 OAK STREET	ASHEVILLE	NC	28801	ASHEVILLE FIRST
CRAWFORD, ARVIL	RT 2, BOX 305-D	POLKTON	NC	28135	POLKTON
CRAYTON, LESTER	166 MERCHANT STREET	ASHEVILLE	NC	28803	GRASSY BRANCH
CRIMMEL, BRETT	715 BURLINGTON AVE.	GIBSONVILLE	NC	27249-7249	GIBSONVILLE FIRST
CROOKS, JESSE	720 KAPP ST	THOMASVILLE	NC	27360	JEWEL
CULBRETH, JOHN C	4220 BLANCHARD CIRCLE	MATTHEWS	NC	28105	HARTIS GROVE
CURETON, SCOTT	5019 GATEWOOD DRIVE	DURHAM	NC	27712	DAYSPRING BAPT FELLSHP
CURTIS, LARRY M	3269 ED'S DRIVE	ROCKY MOUNT	NC	27804-7804	ROCKY MOUNT FIRST
DANIELS, DONNIE	5817 HUNTER HILL ROAD	ROCKY MOUNT	NC	27804-7804	PARKWOOD
DAVIS, J. ERIC	522 OAKGROVE CLOVERHILL CH RD	LAWNDALE	NC	28090	EASTSIDE (SHELBY)
DAVIS, LEE A	11413 CANDLELIGHT COURT	CHARLOTTE	NC	28226	STOUGH MEMORIAL
DAVIS, STEVE	1232 MIDLAKE AVENUE	KANNAPOLIS	NC	28083	PARKWOOD
DEANS, PARKE L	6507 PORTERFIELD ROAD	CHARLOTTE	NC	28226-3927	SHARON
DEES, BOBBY	PO BOX 131	EDNEYVILLE	NC	28727	MT. MORIAH
DILL, MARSHALL	1140 MT LEBONON CHURCH RD	BOSTIC	NC	28018	WEST POINT
DILLARD, DENNIS	RT 4, BOX 242	TAYLORSVILLE	NC	28681	PARKWAY GARDEN
DIXON, ROBERT W	607 HAWTHORN AVE	ALBEMARLE	NC	28001	ALBEMARLE FIRST
DOOLEY, EDWARD	884 WILSON ROAD	HIGHLANDS	NC	28741	HIGHLANDS FIRST
ECHOLS, EARL P	3111 UMSTEAD RD.	DURHAM	NC	27712	EBENEZER
EDWARD, DAVID	309 DRUID DR	LEXINGTON	NC	27292	OAKHURST
EDWARDS, CHARLES A	151 ANTLER DRIVE	STATESVILLE	NC	28677	WESTERN AVENUE
EDWARDS, JOANNE C	712 WHITLEY WAY	WENDELL	NC	27591	WOODLAND
ELLIS, JAMES	240 BRANCHWOOD CIRCLE	KINGS MOUNTAIN	NC	28086	PEOPLES
EVERETTE, III, JAMES E	5620 E. WHISPER CREEK LANE	WILMINGTON	NC	28409	WILMINGTON FIRST
FAIRCLOTH, RODNEY	2804 DOSTER RD	MONROE	NC	28112	SUNSET PARK
FERRELL, GEORGE	1707 BLANCH STREET	ALBEMARLE	NC	28001	PROSPECT
FISHMAN, DAVE	110 ROBIN LAKE DR	DUDLEY	NC	28333	ROSEWOOD FIRST
FLESHMAN, CHARLES R	414 SOUTH FIRST STREET	MEBANE	NC	27302	MEBANE FIRST

FLIPPIN, KEITH	1426 COUNTRY CLUB RD.	BREVARD	NC	28712	BREVARD FIRST
FLOWERS, MICHAEL	4620-I CENTRAL AVE.	CHARLOTTE	NC	28205	GREATER FELLOWSHIP
FORD, JEFF	1349 SALEM CHURCH ROAD	ELIZABETH CITY	NC	27909	SHILOH
FOWLER, RON	PO BOX 285	GARNER	NC	27529	GARNER
FREDERICK, JOHN R	706 BRIGHTON RD	DURHAM	NC	27707	YATES
FREEMAN, KENNETH	110 HENSLEY ROAD	MARION	NC	28752	BETHEL
FROEBER, DAVIS	3903 HEADWATER CT.	RALEIGH	NC	27606	FOREST HILLS
GALANT, DAVID	2811 WINDSOR CHASE DRIVE	MATTHEWS	NC	28105	MCKEE ROAD
GALLOWAY, MATT	3220 SHOREVIEW RD. APT. 14	RALEIGH	NC	27613	OLDE MOUNT VERNON
GARNER, JOHN	1696 CONLEY ROAD	MORGANTON	NC	28655	PLEASANT RIDGE
GARRETT, ROBERT F	142 ROSEBUD LANE	STATESVILLE	NC	28677	BEULAH
GATES, GARRY	407 TRAIL EIGHT	BURLINGTON	NC	27215	BROOKWOOD
GENTRY, JAMES W	ROUTE 1, BOX 205	DOBSON	NC	27017	FAITH
GENTRY, WALTER	1072 VIRGILINA RD	ROXBORO	NC	27573	PROVIDENCE (P)
GIBBS, MATTHEW	1232 POINTER STREET	ROXBORO	NC	27573	MONTWOOD
GILLIAM, ROBERT P	715 HAMPTON ST	SHELBY	NC	28150	CALVARY
GILLIAM, JR., REUBAN	RURAL HALL ROAD	WINSTON-SALEM	NC	27105	NORTH WINSTON
GILSTRAP, CURTIS	532 EDWARDS ST.	RUTHERFORDTON	NC	28139	MONTFORD COVE
GLISSON, BRYAN	409 BEAUMONDE AVENUE	SHELBY	NC	28150	PUTNAM MEMORIAL
GLOVER, RONALD	3804 DOE CLEARING CT.	WILMINGTON	NC	28409	MASONBORO
GOLD, TIM J	2716 WHITE OAK LANE	KANNAPOLIS	NC	28083	MEMORIAL
GOODWIN, CRAIG	360 COUNTRY LANE	MOCKSVILLE	NC	27028	BLAISE
GORDON, STEVE	216 DARTMOUTH RD.	RALEIGH	NC	27609	TEMPLE
GRAVES, RICHARD E	351 CEDAR AVE.	WAKE FOREST	NC	27587	WAKE FOREST
GREENE, HAL	224 CEDAR CROFT DRIVE	MOORESVILLE	NC	28115	SOUTHSIDE
GRIFFIN, JEFF	1508 TWIN LAKE DRIVE	HOLLY SPRINGS	NC	27540	NEW HORIZONS FELLOWSHIP
GRIFFITH, DEWEY	125 NANCE ST.	EDEN	NC	27288	OSBORNE
GROSSMAN, MICHAEL	RT 7 BOX 182B	FAYETTEVILLE	NC	28302	BONNIE DOONE
GUYER, JASON G	620 TEAGUE TOWN RD	TAYLORSVILLE	NC	28681	WINKLER'S GROVE
HALL, W M	PO BOX 936	ASHEBORO	NC	27204	ASHEBORO FIRST
HAMILTON, MICHAEL R	PO BOX 1467	WILSON	NC	27894-1467	WILSON
HAMM, PHILLIP	214 JOHNSON HALL, SEBTS	WAKE FOREST	NC	27587	NORTHSIDE BAPTIST MISSION
HAMMONDS, JIMMY D	ROUTE 10 BOX 598	LUMBERTON	NC	28358	BETHEL HILL
HARPER, MARK	3118 WILDERNESS DR.	DURHAM	NC	27712	RIDGECREST
HARRIS, STACEY	545 DYELEAF LANE	FAIRVIEW	NC	28730	TRINITY
HARRIS, STEVE	32 MORGAN BRANCH ESTATES	CANDLER	NC	28715	BENT CREEK
HARROLD, DEAN	4570 GRANADA HILLS DRIVE	GRANITE FALLS	NC	28630	CLOVER
HART, BRIAN	2 JUDSON DRIVE	WAKE FOREST	NC	27587	NORTH CARY
HATCH, JEAN B	311 FAIRFAX STREET	CLINTON	NC	28328	CLINTON FIRST
HATLEY, ADAM	20413 AUSTIN RD	OAKBORO	NC	28129	OAKBORO FIRST
HAWKINS, FRED J	560 HILLTOP ROAD	LINCOLNTON	NC	28092	CALVARY
HAYES, DEBRA	1451 BRIAR CREEK ROAD	CHARLOTTE	NC	28205	BRIAR CREEK ROAD
HEFNER, OLIN	103 LAUREL AVE.	SPRUCE PINE	NC	28777	SPRUCE PINE FIRST
HEISER, STANLEY A	1101 LONG PAW LANE	CHARLOTTE	NC	28214	PRITCHARD MEMORIAL
HELMS, DAVID M	415 BROADMEADE DRIVE	SOUTHERN PINES	NC	28387-8387	SOUTHERN PINES FIRST
HELMS, RANDAL	425 BONVIEW AVENUE	LINCOLNTON	NC	28092	SALEM
HENDERSON, IVORY	COPE RD	RED SPRINGS	NC	28377	MT. ELIM
HENSON, MAURICE B	13615 TYNECASTLE LANE	MATTHEWS	NC	28105	INDIAN TRAIL FIRST
HERWEYER, CARL	8201 LOWELL VALLEY DRIVE	BAHAMA	NC	27503-9775	TEMPLE
HIATT, HAL	1940 RAINEY RD.	SALISBURY	NC	28146	FAITH
HINSON, ALBERT	4720 PAGELAND HWY	MONROE	NC	28112	MOUNTAIN SPRINGS
HOILMAN, HENRY	PO BOX 1007	HILDEBRAN	NC	28612	FAITH OLIVE
HOPKINS, FRANK	PO BOX 2154	WEAVERVILLE	NC	28787	WOODLAND HILLS
HOWIE, RICHARD	3822 LIPTON LANE	CHARLOTTE	NC	28227	EASTWAY
HUNEYCUTT, GORDON	PO BOX 251	LOCUST	NC	28097	MISSION
HUNT, HAROLD	ROUTE 2 BOX 162	MAXTON	NC	28364	FRIENDSHIP
ICKES, ANDRE	1113 PULLEY-GORDON ROAD	ZEBULON	NC	27597	WAKEFIELD CENTRAL
ISAACS, MICHAEL	3311 PEACHTREE PLACE	LENOIR	NC	28645	HUDSON FIRST
JEFFREYS, GEORGE H	1203 QUAIL COURT	ROANOKE RAPIDS	NC	27870-7870	ROANOKE RAPIDS FIRST
JENKINS, DANNY	10 BRANT LANE	WEAVERVILLE	NC	28787	LAUREL BEND
JENKINS, WILLARD	2767 TWIN MEADOW DRIVE	HUDSON	NC	28638	COLLEGE AVENUE
JEREMIAS, STEVE	326 PINECLIFF DR.	WILMINGTON	NC	28409	PINE VALLEY
JOHNSON, ANN	5917 SWALES WAY	RALEIGH	NC	27603	NORTH STREET
JOHNSON, JEFFREY	416 KEZIAH ST	YAUPON BEACH	NC	28465	SOUTHPORT
JOHNSON, JOHN	308 LOCUST STREET	KANNAPOLIS	NC	28081	NORTH KANNAPOLIS
JOHNSON, STEVE	7592 DEER TRACK DRIVE	DENVER	NC	28037	WESTPORT
JOLLY, STEPHEN N	307 GREGORY DR.	CARY	NC	27513	GREENWOOD FOREST
JONES, MIKE	930 KNOX RD.	MCLEANSVILLE	NC	27301-7301	CALVARY
JONES, RICHARD	1326 WILLIAMSON ROAD	SHELBY	NC	28150	WALLACE GROVE
KIEVE, JAY J	100 SOUTH COLUMBIA STREET	CHAPEL HILL	NC	27514	UNIVERSITY
KING, LARRY E	913 SARRATT DRIVE	SHELBY	NC	28152	WESTVIEW
KINLAW, BRIAN	ROUTE 33 BOX 431-B	FAYETTEVILLE	NC	28301	PLEASANT GROVE
LAMBETH, J.H.	6776 COLONIAL CLUB DRIVE	THOMASVILLE	NC	27360	ENGLISH ROAD
LAMKIN, THOMAS E	801 OXFORD DRIVE	MOREHEAD CITY	NC	28557	MOREHEAD CITY FIRST
LEDBETTER, PAUL TREY	409 E SIMMONS AV	WILLIAMSTON	NC	27892	WEST END WILLIAMSTON
LEE, JACK	178 LOBLOLLY COURT	ROCKINGHAM	NC	28379	ROBERDEL
LEWIS, MICHAEL W	5018 MARATHON CT.	CASTLE HAYNE	NC	28429	WRIGHTSBORO
LICKLITER, NEAL	442 CARLISLE DR	MATTHEWS	NC	28105	MT HARMONY
LIPP, DANIEL	1003 PARLIMENT DR.	APEX	NC	27502	HIGHLAND
LOCKLEAR, ERNEST	RT 1 BOX 777	RAEFORD	NC	28356	DUNDARRACH
LOCKLEAR, RICKY	PO BOX 386-I	PEMBROKE	NC	28372	UNION CHAPEL COMMUNITY
LOCKLEAR, TERRY	ROUTE 1	RED SPRINGS	NC	28377	SALEM
LONDON, JOE	RT 5 BOX 570	BOONE	NC	28607	HOWARDS CREEK
LONG, KEITH	230 HIAWATHA RD	PEMBROKE	NC	28372	BURNT SWAMP
LOVE, DARRYL	711 KNIGHTDALE AVE.	HIGH POINT	NC	27263	REAVIS MEMORIAL
LYDA, DAVID	ROUTE 8 BOX 691	TAYLORSVILLE	NC	28681	EAST FIRST STREET
MAULDIN, EDDIE H	5687 HEBRON ROAD	OXFORD	NC	27565	CREEDMOOR FIRST
MAULDIN, RUSSELL	3212 BISHOP ROAD	ROCKY MOUNT	NC	27804-7804	ARLINGTON
MCBRIDE, DAVID	194 CYNTHIA LN	LEXINGTON	NC	27595	NORTH LEXINGTON
MCCARTHY, JEFFREY	1411 HORTON ROAD	DURHAM	NC	27704	ROSE OF SHARON
MCCLELLAN, DAVID	6726 ROCKFISH ROAD	RAEFORD	NC	28376	TABERNACLE
MCDADE, TONY	228 BRIARWOOD ROAD	STATESVILLE	NC	28677	STATESVILLE FIRST
MCGILL, CAMERON	3360 ST. PETER'S CH. RD.	SALISBURY	NC	28146	ROCKWELL FIRST

MCKINNEY, RANDY	2403 SILVERBELL LOOP	FAYETTEVILLE	NC	28304	FAYETTEVILLE FIRST
MEDLIN, TODD	2309 BUCKSTONE CT.	FUQUAY-VARINA	NC	27526	INWOOD
MIDGETT, VANCE	2123 KLEIN RD.	WILMINGTON	NC	28405	CALVARY
MILES, JONATHAN	11139 LAWYERS RD.	MINT HILL	NC	28227	MINT HILL CHRISTIAN FELLOW
MILLER, GREG	915 NORWOOD ST	FAYETTEVILLE	NC	28305	LAFAYETTE
MIXON, RONNIE	220 OAK PARK DR.	BREVARD	NC	28712	PISGAH FOREST
MOORE, CURTIS	45 STERLING PLACE	FLETCHER	NC	28732	FRENCH BROAD
MOSS, CLARENCE W	303 ROTARY DRIVE	HIGH POINT	NC	27262	GREEN STREET
MOWERY, THOMAS	RT 1 BOX 566	COATS	NC	27521	TRINITY
MULLINS, JON E	1250 NEW LEICESTER HIGHWAY	ASHEVILLE	NC	28806	NEWFOUND
MULLINS, KEVIN J	PO BOX 1456	WAKE FOREST	NC	27588	FAITH (WF)
MURR, JANNON R	HAPPY ACRE ROAD	BREVARD	NC	28712	CARSON'S CREEK
MYERS, RICHARD L	PO BOX 176	NEWELL	NC	28126-0176	NEWELL
NEWTON, GREGG	15 BALLARD DR.	CASTLE HAYNE	NC	28429	CASTLE HAYNE
NORDQUIST, RANDY	100 KATHRYN COURT	ELIZABETH CITY	NC	27909-6983	NEW COMMUNITY
NUTT, W EDWARD	2390 HICKSBORO RD	HENDERSON	NC	27536	DEXTER
PARDUE, HENRY	PO BOX 412	RONDA	NC	28670	RONDA FIRST
PARHAM, CARTER	704 MURRAY RD	CANTON	NC	28716	WELCOME HILL
PARKER, ANDREW C	3413 ROLESVILLE ROAD	WENDELL	NC	27591	BETHANY
PAYNE, ANDREW	1881 ELLEDGE MILL ROAD	NORTH WILKESBORO	NC	28659	BAPTIST HOME
PEARCE, PAT	3445 3RD ST DR NW	HICKORY	NC	28601	HICKORY FIRST
PELLINO, JOEY	3022 NARROW GUAGE RD	REIDSVILLE	NC	27320	OAK GROVE
PENLAND, DON	78 UTOPIA ROAD	ASHEVILLE	NC	28805	MT. OLIVE
PERRY, MELVIN	1503 LAKELAND STREET	DURHAM	NC	27701	GREATER JOY
PHILLIPS, NATHAN R	603 N. FULTON STREET	RAEFORD	NC	28376	RAEFORD FIRST
PHILLIPS, T. DAVID	235 OAKWOOD AVENUE	ROANOKE RAPIDS	NC	27870-7870	ROSEMARY
PHIPPS, ROBERT	ROUTE 3, BOX 30-A	STEDMAN	NC	28391	TRINITY
PHIPPS, SAM	6217 EAGLE CLAW CT.	CHARLOTTE	NC	28227	ARLINGTON
PITTMAN, JAMES A	PO BOX 399	ROANOKE RAPIDS	NC	27870	OCEAN VIEW
PLUMMER, JAMES A	43 LAKE FOREST PKWY.	WILMINGTON	NC	28401	LAKE FOREST
POPE, DONALD	505 ENGLEWOOD DRIVE	ROCKY MOUNT	NC	27804-7804	ENGLEWOOD
PRESSLEY, STEVE	4508 TOWER RD.	GREENSBORO	NC	27410-7410	GREENSBORO FIRST
PRICE, DOUGLAS	353 B CALICO ROAD	LENOIR	NC	28645	WEST LENOIR
PRINCE, ALBERT	JERRY'S VILLAGE TRLR. PARK	TARBORO	NC	27886	NORTHERN BOULEVARD
QUARLES, THOMAS C	PO BOX 1239	ICARD	NC	28666	ICARD FIRST
RAFFERTY, JEFF	9060 MCQUEEN RD.	LAURINBURG	NC	28352	STEWARTSVILLE
RAPER, BURKE	1417 N MANGUM STREET	DURHAM	NC	27701-1311	GRACE
RAY, BRYAN	103 RANKIN COURT	WAKE FOREST	NC	27587	HIGH VIEW
REAVIS, KEVIN	106 WESKER CIRCLE	DURHAM	NC	27703	FAITH
REED, RICHARD	218 FOREST CR. DRIVE	PITTSBORO	NC	27312	ROCK SPRING
RENEGAR, TERRY	ROUTE 1 BOX A-48	HARMONY	NC	28634	UNION CHAPEL
RHODES, WILLARD	405 HALL STREET	HENDERSONVILLE	NC	28739	LIBERTY
RICHARDSON, JAMES E	5909 PINE TREE CT.	RALEIGH	NC	27609	NEW COMMUNITY CHURCH
RIKARD, PHIL	PO BOX 485	NEWLAND	NC	28657-8657	NEWLAND FIRST
RIMEL, DAVE	227 EAST LOCH HAVEN DRIVE	FAYETTEVILLE	NC	28314	LAGRANGE PARK
ROBBINS, JONATHON	707 S. CAROLINA AVE.	SPENCER	NC	28159	TRINITY
ROBERSON, STEVE	810 ROYAL OAK DRIVE	DURHAM	NC	27712	GORMAN
RODGERS, JERRY	2533 GREEN POINT LANE	DENVER	NC	28037	WESTPORT
ROSE, EDWARD L	2920 EAST GARNER ROAD	RALEIGH	NC	27610	MOUNT MORIAH
ROSE, JACK	405 HASTY SCHOOL ROAD	THOMASVILLE	NC	27360	ABBOTT'S CREEK MISSIONARY
RUSSELL, BUD	330 DUKE DRIVE	BOONE	NC	28692	MOUNT VERNON
RUSSELL, DAVID	7207 BRADLEY COURT	CHARLOTTE	NC	28227	DERITA
RUST, JOE DELL	126 PRINCE AVENUE	STATE ROAD	NC	28676	ELKIN FIRST
SAUNDERS, CRAIG	620 E. LEXINGTON AVE.	HIGH POINT	NC	27262	LEXINGTON AVENUE
SAUNDERS, ROBERT W	PO BOX 58149	FAYETTEVILLE	NC	28305	SNYDER MEMORIAL
SCHULTZ, KEN	PO BOX 562177	CHARLOTTE	NC	28256	MECKLENBURG COMMUNITY
SEAGLE, RICHARD D	PO BOX 1463	NEW BERN	NC	28563	NEW BERN FIRST
SELMAN, BOB	872 LOWER FLAT CREEK	ALEXANDER	NC	28701	TRINITY
SHAFFER, DAVID	14 HARRINGTON AVE	LEXINGTON	NC	27292	COGGINS MEMORIAL
SHEPLEY, RANDY	731 KIVETT ST.APT.30-B	ASHEBORO	NC	27203	WEST ASHEBORO
SHIRLEY, CHRIS	531 HAYWOOD ROAD	ASHEVILLE	NC	28806	CALVARY
SIMON, DAVID	1006 ROYAL HUNT COURT	APEX	NC	27502	SALEM
SIMPSON, DON	PO BOX 20	UNION MILLS	NC	28167	ADAVILLE
SINCLAIR, JOE	3102 GUESS ROAD	DURHAM	NC	27705-2693	GUESS ROAD
SISK, ERNEST	PO BOX 747	DENVER	NC	28037	DENVER
SIZEMORE, MARCUS T	405 E. SHERATON PK. RD.	PLEASANT GARDEN	NC	27313-9252	WOODLAKE
SKINNER, MICHAEL V	5308 PEDEN POINT RD.	WILMINGTON	NC	28409	MYRTLE GROVE
SMELTZER, JR., RAY D	8400 POOLE ROAD	KNIGHTDALE	NC	27545	BETHLEHEM
SMITH, FRANK A	166 SELMA CIRCLE	BOONE	NC	28607	BOONE FIRST
SMOAK, TERRY	17 TANT ROAD	ZEBULON	NC	27597	PINE RIDGE
SNAPP, PHIL	3500 EDWARDS MILL ROAD	RALEIGH	NC	27612	MOUNT OLIVET
STAMPER, THAYER	ROUTE 9, BOX 3	LOUISBURG	NC	27549	PLEASANT HILL
STEEN, MICHAEL B	1626 GREEN ACRES RD.	LINCOLNTON	NC	28092	NEW LIFE
STEPHENSON, BOB	297 WOODLAND DRIVE	ELON COLLEGE	NC	27244	GLEN HOPE
STEWART, ELLIOT	303 ROTARY DRIVE	HIGH POINT	NC	27262	GREEN STREET
TALTON, TOMMY	RT 2 BOX 289	FUQUAY-VARINA	NC	27526	MACEDONIA
TAYLOR, JONATHAN	209 CHARLES CIRCLE	ROXBORO	NC	27573	WESTWOOD
TAYLOR, VIRGINIA R	100 SOUTH COLUMBIA STREET	CHAPEL HILL	NC	27514	UNIVERSITY
TEDDER, JERRY	ROUTE 1 BOX 316 H	GERMANTON	NC	27019	NEW LIFE
THOMAS, DOUGLAS	5980 SURRIE TRAILS	PLEASANT GARDEN	NC	27313-7313	WOODLAKE
THOMPSON, CHUCK S	703 WINTER HILL DRIVE	APEX	NC	27502	APEX
THOMPSON, RANDY	3616 GRINDSTAFF AVE.	HIGH POINT	NC	27265	WESTCHESTER
THURMAN, DENNIS	5 OWL WOOD DRIVE	CANDLER	NC	28715	POLE CREEK
TOBIN, MARTY	6450 TUCKASEEGEE RD.	CHARLOTTE	NC	28214	MULBERRY
TODD, JAYME	5525 HOPKINS CHAPEL ROAD	ZEBULON	NC	27597	HALES CHAPEL
TOOLE, JIM	BOX 900	BOILING SPRINGS	NC	28017	BETHEL
TREADAWAY, DON	40120 STONY GAP RD.	ALBEMARLE	NC	28001	HIGHLAND
TREADWAY, DAVID	403 RUTLEDGE DRIVE	HENDERSONVILLE	NC	28739	MUD CREEK
TRIBBLE, LAMAR	11520 ALBEMARLE RD.	CHARLOTTE	NC	28227	MINT HILL
TUCKER, GEORGE	1451 BRIAR CREEK ROAD	CHARLOTTE	NC	28205	BRIAR CREEK ROAD
TURNAGE, WAYNE	1730 OCEAN VIEW DR.	OCEAN ISLE	NC	28469	OCEAN VIEW
TURNER, DENNY L	5037 MONROE ROAD	CHARLOTTE	NC	28205-7823	OAKHURST
TURNER, THOMAS J	283 MERRIMON AVENUE	ASHEVILLE	NC	28801	MERRIMON AVENUE

TURNER, TIMOTHY D	100 SERENITY CIRCLE	HENDERSONVILLE	NC	28792	EBENEZER
VALLINI, NEIL	RT. 1 BOX 685-A	BOONE	NC	28607	TRINITY
VANCIL, DOUGLAS W	PO BOX 219	MONROE	NC	28111-0219	MONROE FIRST
VARNAM, WESTON	3335 STONE CHIMNEY RD.	SUPPLY	NC	28462	GOSPEL CENTER
VAUGHAN, G. H	248 BRIGHTWELL CT.	DANVILLE	VA	24540-4540	IMMANUEL
VAUGHN, KEITH N	4129 MAPLE SPRINGS LANE	APEX	NC	27502	GREEN LEVEL
VERLANDER, GENE	100 BRIERBROOK ROAD	BLACK MOUNTAIN	NC	28711	BLACK MOUNTAIN FIRST
VETTER, ROBERT J	6339 GLENWOOD AVE	RALEIGH	NC	27612	PROVIDENCE
WALKER, MARSHALL	5221 RUSSELL ROAD	DURHAM	NC	27712	THREE RIVERS
WARREN, DAN	307 WINDMERE CIRCLE	TARBORO	NC	27886	TRINITY
WARREN, GLEN A	1408 SQUIRE RIDGE RD.	FUQUAY-VARINA	NC	27526	PINEY GROVE
WARREN, RICHARD	PO BOX 471	CANTON	NC	28716	BETHEL
WEAVER, RYAN	9713 BOONE TRAIL	PURLEAR	NC	28665	MOUNT PLEASANT
WELDON, CHRISTOPHER	3547 N. RALEIGH STREET	ROCKY MOUNT	NC	27801-7801	OAKDALE
WEST, DOUG	8504 BLUFF POINTE CT	RALEIGH	NC	27615-4198	NEW HOPE
WEST, JIM	PO BOX 400	PLYMOUTH	NC	27962	PLYMOUTH FIRST
WEST, WILLIAM	7600 FALLS OF NEUSE RD.	RALEIGH	NC	27615	MOUNT VERNON
WHITEHORN, RYLAND	980 HENDERSONVILLE ROAD	ASHEVILLE	NC	28803	BILTMORE
WILBANKS, TED	2100 NOBLE ROAD	RALEIGH	NC	27608	EMMANUEL
WILKES, CECIL	5413 RIVERCREST DR	YOUNGSVILLE	NC	27596	HOPKINS CHAPEL
WILSON, TOMMY	PO BOX 436	LEXINGTON	NC	27293-0436	LEXINGTON FIRST
WOOD, DAN	899 GREENCASTLE RD	ASHEBORO	NC	27203	OAKHURST
WORLEY, KENNETH E	HARRISON ST	CANTON	NC	28716	EAST CANTON
WRIGHT, LARRY	22 HUNTING ESTATES	NEWPORT	NC	28570	MCCOTTER BLVD.
YOUNCE, LEONARD	144 PINEY GROVE CIRCLE	LENOIR	NC	28645	YADKIN VALLEY
YOUNG, ROGER	PO BOX 36684	CHARLOTTE	NC	28236	GREATER PROVIDENCE
YOUNG, JR., W R	7811 FRENCH DR.	BROWNS SUMMIT	NC	27214-7214	REEDY FORK

Ministers of Education

NAME:	ADDRESS:	CITY:	STATE:	ZIP:	CHURCH:
ABEE, TAMMY R	211 W MAIN ST	FOREST CITY	NC	28043	FOREST CITY FIRST
ADAMS, BOB	119 N. OLD STATESVILLE RD.	HUNTERSVILLE	NC	28078	HUNTERSVILLE FIRST
ADDISON, RIDGEWAY	2010 C STONEY CREEK DR.	HIGH POINT	NC	27265	JAMESTOWN FIRST
ADKINS, REX F	7533 TUCKASEEGEE ROAD	KANNAPOLIS	NC	28081	BLACKWELDER PARK
AJIBOYE, ABEL	2420 IVYDALE DR.	RALEIGH	NC	27606	AFRICAN MISSION
ALLEN, BILL	1245 OLD FORT ROAD	FAIRVIEW	NC	28730	TRINITY
ALLEN, TOM W	2001 BLACKWOOD DRIVE	RALEIGH	NC	27612	RIDGE ROAD
ALMOND, DONALD	2983 MAC DRIVE	HUDSON	NC	28638	HUDSON FIRST
ANDERSON, ED	35 POND ACRES ROAD	WASHINGTON	NC	27889	WASHINGTON FIRST
ASHE, MARY	PO BOX 38	HIDDENITE	NC	28636	HIDDENITE
AUSTIN, LARRY H	6590 WELDON CIRCLE NW	CONCORD	NC	28027	LAKE NORMAN
BAGGETT, GEOFF	109 W. CHURCH ST.	WILLIAMSTON	NC	27892	MEMORIAL
BAILEY, RICK	1510 GREENVILLE BLVD., S.E.	GREENVILLE	NC	27858	THE MEMORIAL
BAKER, SAM	718 SIKES MILL RD	MONROE	NC	28110	WESTEND
BAKER, TOM	139 31ST AVENUE COURT NE	HICKORY	NC	28601	LAKEVIEW
BALL, MARK A	3505 LANDGON DR	GREENSBORO	NC	27408-7408	LAWNDALE
BARBOUR, RENEE	505 ENGLEWOOD DRIVE	ROCKY MOUNT	NC	27804-7804	ENGLEWOOD
BARNES, NORMA	140 LAKE SHORE DR	LEXINGTON	NC	27292	SMITH GROVE
BARNES, TERRY M	409 WALNUT PL NE	LENOIR	NC	28645	CREST VIEW
BARNETT, WILLIAM L	RT. 1, BOX 315 D	SHAWBORO	NC	27973	PROVIDENCE
BASS, PAM	2317 SUNSET RD.	CHARLOTTE	NC	28216	SUNSET ROAD
BAXLEY, PAUL A	1835 SOUTH GARNETT STREET	HENDERSON	NC	27536	HENDERSON FIRST
BEAM, FAITHE C	1326 KINGS CIRCLE	SHELBY	NC	28150	ZION
BENTLEY, JERRY	2707 CONNELLY SPRINGS ROAD	GRANITE FALLS	NC	28630	MOUNTAIN GROVE
BENTON, DENNIS	5823 B HUNTING RIDGE LANE	CHARLOTTE	NC	28212	STATESVILLE ROAD
BESS, RICK	3005-A DRAKE CIRCLE	SHELBY	NC	28150	PEOPLES
BLACK, ELIZABETH A	109 DROMOLAND ROAD	CHAPEL HILL	NC	27516	CARRBORO
BLEVINS, SONDRA	306 RICHELIEU RD.	WILMINGTON	NC	28412	SILVER LAKE
BOATWRIGHT, THOMAS G	2142 LONG RIDGE LANE	CHARLOTTE	NC	28214	DURHAM MEMORIAL
BOGGS, TONIA	3 TEENIA ST	THOMASVILLE	NC	27360	PARK PLACE
BOLICK, MIKE	PO BOX 2541	DREXEL	NC	28619	SOLID ROCK
BOWDEN, JEFF A	PO BOX 670	MANTEO	NC	27954	MANTEO
BRACEY, JENNIFER	2300 AUSTIN-TRAPHILL ROAD	ELKIN	NC	28621	ELKIN FIRST
BRANCH, EDNA S	908 CARTHAGE ROAD	LUMBERTON	NC	28358	CLYBONVILLE
BRILES, LAWRENCE	1386 CID RD	LEXINGTON	NC	27292	WESTFIELD
BRILES, MICKEY	915 BELMONT DR.	HIGH POINT	NC	27263	HILLSVILLE
BRISSON, NORMAN	302 ANN STREET	KANNAPOLIS	NC	28081	KANNAPOLIS FIRST
BROCKWAY, FRED W	201 ROBIN RD	LINCOLNTON	NC	28092-3252	LINCOLNTON FIRST
BROOKS, MIKE	1660 CANTERBURY CT	HENDERSON	NC	27536	BULLOCK
BROWN, KEITH	PO BOX 269	WELCOME	NC	27374-0269	WELCOME FIRST
BROWN, RAY	601-D PARK AVE	GOLDSBORO	NC	27530	ADAMSVILLE
BUSSEY, KEVIN	1011 SCHALL PLACE	JACKSONVILLE	NC	28540	JACKSONVILLE FIRST
BUZZARD, JUANITA	PO BOX 891	BUIES CREEK	NC	27506	DUNN FIRST
BYRD, RONALD L	PO BOX 98	BROADWAY	NC	27505	JONESBORO HEIGHTS
BYRD, TRAVIS F	4715 DOGWOOD PLACE	CHARLOTTE	NC	28212	IDLEWILD
CALDERON, SONIA	1304 LITTLE VALLEY	LINCOLNTON	NC	28092	HARVEST TIME
CALDWELL, BRUCE	207 NORTH OAK STREET	SPINDALE	NC	28160	SPENCER
CAMPBELL, HANK	541 PLEASANT HILL DR.	ELKIN	NC	28621	PLEASANT HILL
CARTER, ANGELA	99 SYCAMORE LANE	LUMBERTON	NC	28358	ST. PAULS FIRST
CARTER, CHARLIE	6605 COACH LIGHT CIRCLE	RALEIGH	NC	27613	CREEDMOOR ROAD
CARTER, CLARK	3608 NORWAY CT	RALEIGH	NC	27616	WAKE CROSS ROADS
CARTER, RICK A	1909 CARL WILLIAMSON ROAD	RALEIGH	NC	27610	ST. JOHN'S
CARTLEDGE, JAN R	4000 KILDAIRE FARM ROAD	APEX	NC	27502	WOODHAVEN
CHAPPELL, MARTIN	920 WOODRUFF AVE	ELIZABETH CITY	NC	27909	CORINTH

CHILDERS, SARAH	PO BOX 1175	ROXBORO	NC	27573	ROXBORO
CHILDERS, TERRY D	1 FERN AVENUE	MARION	NC	28752	MARION FIRST
CHORLEY, RICHARD	800 WATTS STREET	DURHAM	NC	27701	WATTS STREET
CLEMENS, DAVID	4800 CAROLWOOD DR.	GREENSBORO	NC	27407-7407	SOUTH ELM STREET
COBLE, SYDNEY G	1103 CENTRAL DR.	KANNAPOLIS	NC	28083	CENTRAL
COKER, EDDIE	PO BOX 996	ELLENBORO	NC	28040	GLENWOOD
COLE, LUANN	1230 PONY FARM RD	JACKSONVILLE	NC	28540	MAPLE HILL
COLLINS, JOE	1010 CASTLEWOOD DRIVE	SHELBY	NC	28150	ELIZABETH
COOPER, ROBERT T	PO BOX 690	WAYNESVILLE	NC	28786	WAYNESVILLE FIRST
COX, PAT	PO BOX 774	OXFORD	NC	27565	OXFORD
CRAIG, CHARLES B	2425 WILMONT DRIVE	GASTONIA	NC	28052	TRINITY
CROW, THOMAS K	PO BOX 31046	CHARLOTTE	NC	28231-1046	CHARLOTTE FIRST
CURTIS, LARRY M	3269 ED'S DRIVE	ROCKY MOUNT	NC	27804-7804	ROCKY MOUNT FIRST
DANIEL, RODNEY E	1 ATLANTIC STREET APT E-2	DURHAM	NC	27707	GREATER JOY
DAVIS, ALICE J	PO BOX 249	LILLINGTON	NC	27546	LILLINGTON
DAVIS, STEVE	1232 MIDLAKE AVENUE	KANNAPOLIS	NC	28083	PARKWOOD
DEANS, PARKE L	6507 PORTERFIELD ROAD	CHARLOTTE	NC	28226-3927	SHARON
DIXON, ROBERT W	607 HAWTHORN AVE	ALBEMARLE	NC	28001	ALBEMARLE FIRST
DOBYNS, JR., ROY	12 COUNTRY CLUB LN	WILKESBORO	NC	28697	WILKESBORO
DOI, DOROTHY	8 REEVES STREET	WEAVERVILLE	NC	28787	WEAVERVILLE FIRST
DOOLEY, JOY	884 WILSON ROAD	HIGHLANDS	NC	28741	HIGHLANDS FIRST
DUNCAN, PHILLIP R	4235 HELENA STREET	HUDSON	NC	28638	MT ZION
DYE, DANIEL	131 GREEN DRAGON COURT	MOORESVILLE	NC	28115	PENINSULA
DYER, BUD	2100 NOBLE ROAD	RALEIGH	NC	27608	EMMANUEL
EARL, TIMOTHY S	1 MCCLURE ST	CANTON	NC	28716	CANTON FIRST
ECHOLS, EARL P	3111 UMSTEAD RD.	DURHAM	NC	27712	EBENEZER
EDGELL, DAVID M	1603 SMOKEY MOUNTAIN DR.	ZEBULON	NC	27597	HEPHZIBAH
EDWARD, DAVID	309 DRUID DR	LEXINGTON	NC	27292	OAKHURST
EDWARDS, CHARLES A	151 ANTLER DRIVE	STATESVILLE	NC	28677	WESTERN AVENUE
EDWARDS, FRED W	4020 WOODGREEN TERRACE	CHARLOTTE	NC	28205	GREEN MEMORIAL
EDWARDS, JOANNE C	712 WHITLEY WAY	WENDELL	NC	27591	WOODLAND
EVERETTE, III, JAMES E	5620 E. WHISPER CREEK LANE	WILMINGTON	NC	28409	WILMINGTON FIRST
FAIRES, RUTH	1823 CHEROKEE DRIVE	FAYETTEVILLE	NC	28303	PEACE
FANT, CHARLES	6339 GLENWOOD AVE	RALEIGH	NC	27612	PROVIDENCE
FENDLEY, KENNETH	312 FIFTH AVENUE WEST	HENDERSONVILLE	NC	28739	HENDERSONVILLE FIRST
FERRELL, GEORGE	1707 BLANCH STREET	ALBEMARLE	NC	28001	PROSPECT
FLESHMAN, CHARLES R	414 SOUTH FIRST STREET	MEBANE	NC	27302	MEBANE FIRST
FLIPPIN, KEITH	1426 COUNTRY CLUB RD.	BREVARD	NC	28712	BREVARD FIRST
FLOYD, LYNN	RT. 2, BOX 322	FAIRMONT	NC	28340	PROCTORVILLE
FOLDS, HUGH	2611 WILLOW STREET	WILMINGTON	NC	28405	LONG LEAF
FORMYDUVAL, CHARLES	4740 NEW BRITTON LOOP RD., NW	ASH	NC	28420	FELLOWSHIP
FOWLER, RON	PO BOX 285	GARNER	NC	27529	GARNER
FREEMAN, RONALD W	PO BOX 400	SUMMERFIELD	NC	27358-7358	FIRST
FRYAR, ANN	PO BOX 965	WALNUT COVE	NC	27052	WALNUT COVE FIRST
FUNCHES, ELAINE	PO BOX 36684	CHARLOTTE	NC	28236	GREATER PROVIDENCE
GALLOWAY, MATT	3220 SHOREVIEW RD. APT. 14	RALEIGH	NC	27613	OLDE MOUNT VERNON
GARRETT, ROBERT F	142 ROSEBUD LANE	STATESVILLE	NC	28677	BEULAH
GARRETT, RUSTY N	1914 S MIAMI BLVD	DURHAM	NC	27703	BETHESDA
GARRISON, SARAH	300 INGLEWOOD DRIVE	MORGANTON	NC	28655	HOPEWELL
GATLING, III, WILFRED C	12200 BAYLEAF CHURCH ROAD	RALEIGH	NC	27614-9130	BAY LEAF
GERMAN, SHERRILL	PO BOX 254	PATTERSON	NC	28661	YADKIN
GERY, LOUISE	7052 MEETING ST.	CHARLOTTE	NC	28210	MIDWOOD
GLISSON, BRYAN	409 BEAUMONDE AVENUE	SHELBY	NC	28150	PUTNAM MEMORIAL
GLOVER, RONALD	3804 DOE CLEARING CT.	WILMINGTON	NC	28409	MASONBORO
GODFREY, BROOKS	205 BRENT STREET APT 8	WADESBORO	NC	28170	WADESBORO FIRST
GODWIN, KATHERINE	2426 BELVEDERE DR.	WILMINGTON	NC	28405	CALVARY
GOLD, TIM J	2716 WHITE OAK LANE	KANNAPOLIS	NB	28083	MEMORIAL
GOODWIN, BRUCE	122 HOMEWARD DR	ROCKINGHAM	NC	28379	CARTLEDGE CREEK
GOODWIN, RUS	5719 LACOSTA DR.	HOPE MILLS	NC	28348	VILLAGE
GRAGG, MARCUS	102 COROLLA HILLS	LENOIR	NC	28645	WHITNEL FIRST
GRAVES, RICHARD E	351 CEDAR AVE.	WAKE FOREST	NC	27587	WAKE FOREST
GREENE, BETH	2201 HENDERSON AVE	NEW BERN	NC	28560	TEMPLE
GREENE, HAL	224 CEDAR CROFT DRIVE	MOORESVILLE	NC	28115	SOUTHSIDE
GREESON, JOHNNY	2644 MT. HOPE CHURCH RD.	WHITSETT	NC	27377-7377	WILLOMORE
GRUENEWALD, BILL	150 4TH ST NW	HICKORY	NC	28601	HICKORY FIRST
HALE, CHERYL	125 NANCE ST.	EDEN	NC	27288	OSBORNE
HALEY, LINDA	953 LYNCHBURG DR	JACKSONVILLE	NC	28546	ENON CHAPEL
HALL, W M	PO BOX 936	ASHEBORO	NC	27204	ASHEBORO FIRST
HAM, CHARLES W	PO BOX 58149	FAYETTEVILLE	NC	28305	SNYDER MEMORIAL
HAMRICK, PEGGY	PO BOX 215	CLIFFSDALE	NC	28024	CLIFFSIDE
HAMRICK, RICHARD	PO BOX 409	POLKSVILLE	NC	28136	POLKVILLE
HARDY, MICHAEL	306 OAK GROVE ROAD	BOONE	NC	28607	OAK GROVE
HARPER, MARK	3118 WILDERNESS DR.	DURHAM	NC	27712	RIDGECREST
HARRIS, LEONARD	1014 NORTHVIEW DRIVE	SANFORD	NC	27330	FLAT SPRINGS
HARRIS, STEVE	32 MORGAN BRANCH ESTATES	CANDLER	NC	28715	BENT CREEK
HAYES, PHIL	2200 ASHLEY RD.	CHARLOTTE	NC	28208	CALVARY
HEFFELFINGER, TERESA R	158 SIR GREGORY DRIVE	SHELBY	NC	28152	BOILING SPRINGS
HEFFNER, BETH	2913 HUGH HARRILL ROAD	SHELBY	NC	28150	DOVER
HEISER, STANLEY A	1101 LONG PAW LANE	CHARLOTTE	NC	28214	PRITCHARD MEMORIAL
HELDERMAN, JERRY	218 SOUTH ACADEMY STREET	CARY	NC	27511	CARY FIRST
HELMS, DAVID M	415 BROADMEADE DRIVE	SOUTHERN PINES	NC	28387-8387	SOUTHERN PINES FIRST
HELMS, LARRY E	4821 WAXHAW-INDIAN TRAIL RD	MATTHEWS	NC	28105	CENTRAL
HENSON, MAURICE B	13615 TYNECASTLE LANE	MATTHEWS	NC	28105	INDIAN TRAIL FIRST
HIATT, HAL	1940 RAINEY RD.	SALISBURY	NC	28146	FAITH
HILL, PAUL	349 TURNERSBURG HWY	STATESVILLE	NC	28677	FAIRVIEW
HILL, TONYA	207 GREEN STREET	RUTHERFORDTON	NC	28139	SECOND
HIX, DAVID	205 PARALLEL DRIVE	HARRISBURG	NC	28075	PROVIDENCE
HLASTAN, BENJAMIN	225 HICKORY HILL RD.	MATTHEWS	NC	28105	PLEASANT PLAINS
HOBBS, DARRELL	2307 LONG HOPE RD	MONROE	NC	28110	NEW LIFE
HOPKINS, MICHAEL D	1505 HARMONT DRIVE	RALEIGH	NC	27603	AVERSBORO ROAD
HOTTEL, LEIGH	6418 WINDY CREEK WAY	FAYETTEVILLE	NC	28306	LAFAYETTE
HUGHES, PHIL G	2015 HUNTINGTON RD.	BURLINGTON	NC	27215-7215	BURLINGTON FIRST
IRWIN, AL	106 WILDWOOD	HAVELOCK	NC	28532	HAVELOCK FIRST

IVEY, ROBERT D	766 COUNTRY CLUB DRIVE	FAYETTEVILLE	NC	28311	TRINITY
JAMES, BOB	4122 JEFFREY LANE POINT	HIGH POINT	NC	27265	RICH FORK
JENKINS, BOB	207 PREVOST ST	WAYNESVILLE	NC	28786	NINEVAH
JOHNSON, COMMIE	4393 NC HWY 16 S	MORAVIAN FALLS	NC	28654	CUB CREEK
JOHNSON, GLENN	5803 LANDER BENTON RD	MONROE	NC	28110	SARDIS
JONES, LINDA	606 BARKSDALE RD.	WILMINGTON	NC	28409	WINTER PARK
JONES, MIKE	930 KNOX RD.	MCLEANSVILLE	NC	27301-7301	CALVARY
JONES, RAYMOND M	303 ROTARY DRIVE	HIGH POINT	NC	27262	GREEN STREET
JORDAN, RICHARD W	3921 11TH ST NE	HICKORY	NC	28601	VIEWMONT
KAASE, LEAH	1417 CLIFTON ST.	RALEIGH	NC	27604	TEMPLE
KEY, DAVID	457 JOHN MCGRADY ROAD	N WILKESBORO	NC	28659	NEW LIGHT
KING, LARRY E	913 SARRATT DRIVE	SHELBY	NC	28152	WESTVIEW
KNIGHT, WAYNE	407 JESSUP STREET	MT. AIRY	NC	27030	HAYMORE MEMORIAL
KNOTT, BECKY H	1102 S. FIRST STREET	SMITHFIELD	NC	27577	SMITHFIELD FIRST
LACKAMY, BRIAN	1413 DELAWARE AVE.	EDEN	NC	27188	EDEN FIRST
LAMASTER, FRANKLIN T	100 SOUTH COLUMBIA STREET	CHAPEL HILL	NC	27514	UNIVERSITY
LAMBERT, IVAN	4652 LAWINGS CHAPEL RD	MAIDEN	NC	28650	LAWINGS CHAPEL
LAMKIN, THOMAS E	801 OXFORD DRIVE	MOREHEAD CITY	NC	28557	MOREHEAD CITY FIRST
LANGLEY, JOEL	485 POTNECK RD.	SALISBURY	NC	28147	ENON
LANGSTON, RICK	4605 REIGELWOOD ROAD	DURHAM	NC	27712	HOMESTEAD HEIGHTS
LANIER, LEIGH	PO BOX 636	RICHLANDS	NC	28574	RICHLANDS FIRST
LAW, DODFORD	11615 CALGARY DRIVE	CHARLOTTE	NC	28202	GREATER FELLOWSHIP
LAWHORN, MICHAEL D	1012 CARTER AVENUE	VALDESE	NC	28690	EAST VALDESE
LAWING, ROBERT	112 BUTLER STREET	RUTHERFORDTON	NC	28139	RUTHERFORDTON FIRST
LEAGUE, BRUCE S	9507-1E WILLOW RIDGE ROAD	CHARLOTTE	NC	28210	STOUGH MEMORIAL
LEE, JACK	178 LOBLOLLY COURT	ROCKINGHAM	NC	28379	ROBERDEL
LEGER, ALBERT	PO BOX 200	HUDSON	NC	28638	TEMPLE HILL
LETZRING, DON	PO BOX 964	MAGGIE	NC	28751	HAZELWOOD FIRST
LEWIS, MICHAEL W	5018 MARATHON CT.	CASTLE HAYNE	NC	28429	WRIGHTSBORO
LILLY, ERNIE	1803 DOWNING ST	GREENSBORO	NC	27410-7410	PARKWAY
LINDSAY, KEM A	2130 35TH AVENUE DRIVE, NE	HICKORY	NC	28601	HIGHLAND
LITTLE, GRAU	926 HAYWOOD ROAD	ASHEVILLE	NC	28806	WEST ASHEVILLE
LITTLE, PHILLIP D	6411 LITTLE ROAD	MONROE	NC	28110	ANTIOCH
LOCKLEAR, CHARLIE	PO BOX 2437	PEMBROKE	NC	28372	DUNDARRACH
LONG, DENNIS	RT 9 BOX 396	FAYETTEVILLE	NC	28301	EUREKA
LOWE, RICKY	PO BOX 545	GATESVILLE	NC	27938	GATESVILLE
MANSBERGER, DAVID	PO BOX 30954	RALEIGH	NC	27622	CRABTREE VALLEY
MARCUS, NEIL	RT 3 BOX 129-A	MURPHY	NC	28906	HANGING DOG
MARGUERAT, ALVIN R	10008 LIANA LANE	RALEIGH	NC	27613	TRINITY
MARTIN, PEARL	362 LYNHURSR AVE.	FAYETTEVILLE	NC	28304	SPERRING MEMORIAL
MARTIN JR, HOWARD E	8706 MIDDLETON CIRCLE	HARRISBURG	NC	28075	CONCORD FIRST
MAULDIN, RUSSELL	3212 BISHOP ROAD	ROCKY MOUNT	NC	27804-7804	ARLINGTON
MCCARTHY, JEFFREY	1411 HORTON ROAD	DURHAM	NC	27704	ROSE OF SHARON
MCCOY, TIM C	5105 CHRISTENBURY ROAD	CHARLOTTE	NC	28269	INDEPENDENCE HILL
MCDADE, TONY	228 BRIARWOOD ROAD	STATESVILLE	NC	28677	STATESVILLE FIRST
MCDANIEL, JOEL	1219 INFINITY RD.	DURHAM	NC	27712	GREY STONE
MCMINN, ANTHONY	109 COLONY DR.	ARDEN	NC	28742	CONTEMPORARY FIRST
MCVEY, JULIE	4487 HOLLY TREE RD.	WILMINGTON	NC	28412	TEMPLE
MEADOR, CURTIS	400 DOGWOOD DR	HAMLET	NC	28345	HAMLET FIRST
MERCER, SCOTT	184 CRESCENT HILL	ARDEN	NC	28704	ARDEN FIRST
MILLER, RICHARD	521 COUNTRY LANE	BOONE	NC	28607	GREENWAY
MITCHELL, RODNEY	6174 SUSSEX TRAIL	PLEASANT GARDEN	NC	27313-7313	SOUTHSIDE
MIZE, DOUG	2349 NEBO ROAD	YADKINVILLE	NC	27055	UNION GROVE
MOODY, TIM	205 HAZELWOOD AVE	WAYNESVILLE	NC	28786	ALLENS CREEK
MOON, BARRY	305 S HUGHES STREET	APEX	NC	27502	APEX
MOORE, BILLY J	222 CALICO ROAD	LENOIR	NC	28645	WEST LENOIR
MOORE, CURTIS	45 STERLING PLACE	FLETCHER	NC	28732	FRENCH BROAD
MOORE, ERIC	2576 GREEN SWAMP RD NORTH	BOLTON	NC	28423	NEW HOPE
MOORE, MARK	PO BOX 304	WEAVERVILLE	NC	28787	WOODLAND HILLS
MOORES, DAVID	3202 FROSTMOORE PLACE	CHARLOTTE	NC	28269	DERITA
MORRIS, JACK	3301-C DARDEN RD.	GREENSBORO	NC	27407-7407	FRIENDLY AVENUE
MORTON, LINDSAY	2520 BURGAW HWY.	JACKSONVILLE	NC	28540	BLUE CREEK
MOSES, JOHN	2949 C.L. KEEL ROAD	ROBERSONVILLE	NC	27871	EVERETTS
MULLINS, JON E	1250 NEW LEICESTER HIGHWAY	ASHEVILLE	NC	28806	NEWFOUND
MULLINS, KEVIN J	PO BOX 1456	WAKE FOREST	NC	27588	FAITH (WF)
MUNDY, ROBBIN B	5 OAK STREET	ASHEVILLE	NC	28801	ASHEVILLE FIRST
MURDOCK, DOUG	RT 1 BOX 217	OLD FORT	NC	28762	GARDEN CREEK
MURRAY, RUTH	3416 CHALMERS DR.	WILMINGTON	NC	28409	PINE VALLEY
MYERS, ELLEN	551 STANFIELD RD	BURLINGTON	NC	27217	BAYNES
MYERS, RICHARD L	PO BOX 176	NEWELL	NC	28126-0176	NEWELL
NASH, DEBBIE	7535 FUNSTON RD., SE	WINNABOW	NC	28479	MILL CREEK
NELSON, DAVID	116 BRAMBLE CT	YOUNGSVILLE	NC	27596	CENTRAL
NEWELL, TERRY M	PO BOX 366	ZEBULON	NC	27597	ZEBULON
OAKLEY, BILL	12460 HIGH VIEW CHURCH ROAD	ROXBORO	NC	27573	HIGH VIEW
OLIVER, BURTON A	107 LINDSEY LEE LANE	SHELBY	NC	28152	PLEASANT RIDGE
OVERTON, ROSA	3039 SHADY GROVE RD	OXFORD	NC	27565	PROVIDENCE
OWEN, SHANNON	C 1 WINNFORD PARK	PISGAH FOREST	NC	28768	CRAB CREEK
PHELPS, CHRIS	PO BOX 779	GRAHAM	NC	27253	GRAHAM FIRST
PHILLIPS, NATHAN R	603 N. FULTON STREET	RAEFORD	NC	28376	RAEFORD FIRST
PIERCEALL, DAVE	5918 FERNDALE PL.	CHARLOTTE	NC	28215	GRACE
PITTS, MARK	PO BOX 419	MOORESVILLE	NC	28115	MOORESVILLE FIRST
POPE, GLENDA	1917 FENTON STREET	ROCKINGHAM	NC	28379	FAITH
PREVATTE, RON	3331 CRESCENT KNOLL DRIVE	MATTHEWS	NC	28105	MATTHEWS FIRST
PROCTOR, THOMAS W	2408 ROCKY HOCK ROAD	EDENTON	NC	27932	EDENTON
PROSSER, BO R	4921 RANDOLPH RD	CHARLOTTE	NC	28211-4000	PROVIDENCE
PRUITT, KEMUEL	2217 MAY DRIVE	BURLINGTON	NC	27215-7215	GROVE PARK
QUALLS, CHARLES	5404 EMERALD SPRINGS CRT.	GREENSBORO	NC	27407-7407	GREENSBORO FIRST
QUARLES, THOMAS C	PO BOX 1239	ICARD	NC	28666	ICARD FIRST
RAMSEY, RICHARD	1720 LEXINGTON DR.	CONCORD	NC	28025	EASTWOOD
RECTOR, BRENT M	606 BAXTER STREET	FAYETTEVILLE	NC	28322	FAYETTEVILLE FIRST
REYNOLDS, JAMES D	963 LOOP ROAD	CLAYTON	NC	27520	CLAYTON FIRST
RICHARDS, JOHNNY	2438 WHITESIDES RD	FOREST CITY	NC	28043	MOUNT VERNON
ROACH, HAL	107 AUTUMN RIDGE CT.	KNIGHTDALE	NC	27545	KNIGHTDALE

ROBERTSON, GENNY T	2004 HAYES ROAD	CREEDMOOR	NC	27522	PLEASANT GROVE
RODGERS, JERRY	2533 GREEN POINT LANE	DENVER	NC	28037	WESTPORT
ROGERS, JOHN	520-D MILL CREEK	WILMINGTON	NC	28403	COLLEGE ACRES
ROSE, JACK	405 HASTY SCHOOL ROAD	THOMASVILLE	NC	27360	ABBOTT'S CREEK MISSIONARY
ROUSE, EDGAR	303 E. HILL ST.	WARSAW	NC	28398	PEACE
RUMLEY, BARBARA	313 LOIS LANE	MT. AIRY	NC	27030	FLAT ROCK
RUSSELL, BUD	330 DUKE DRIVE	BOONE	NC	28692	MOUNT VERNON
RUTHERFORD, GARY M	141 PLEASANT GROVE CHURCH RD	MT. GILEAD	NC	27306	PLEASANT GROVE
SAUNDERS, CRAIG	620 E. LEXINGTON AVE.	HIGH POINT	NC	27262	LEXINGTON AVENUE
SAWYER, GEORGE P	5208 CARRIAGE DRIVE CIRCLE	CHARLOTTE	NC	28205	PLAZA
SCHULTZ, KATHY	106 SUNDANCE DRIVE	RUTHERFORDTON	NC	28139	WEST POINT
SCHUSZLER, FREDERICK L	PO DRAWER 459	MORGANTON	NC	28680	MORGANTON FIRST
SCONNELY, JIM	3707 GARRETT ROAD	DURHAM	NC	27707	CRESSET
SEGER, KEVIN	2897 PITTS SCHOOL ROAD	HARRISBURG	NC	28075	PITTS
SELEY, DALE	2101 CARMEL RD.	CHARLOTTE	NC	28277	CARMEL
SETZER, RANDALL	3663 THUNDER ROAD	MAIDEN	NC	28650	CENTRAL
SHAFFER, DAVID	14 HARRINGTON AVE	LEXINGTON	NC	27292	COGGINS MEMORIAL
SHENTON, DOUGLAS	507-B W. MAIN ST	MT. OLIVE	NC	28365	MOUNT OLIVE FIRST
SHIELDS, LADELL	120 LINDSEY LEE LANE	SHELBY	NC	28152	BEAVER DAM
SHOLAR IV, ALEXANDER M	613 PLEASANT DRIVE	DURHAM	NC	27703	CALVARY
SIMON, DAVID	1006 ROYAL HUNT COURT	APEX	NC	27502	SALEM
SINCLAIR, JOE	3102 GUESS ROAD	DURHAM	NC	27705-2693	GUESS ROAD
SIZEMORE, MARCUS T	405 E. SHERATON PK. RD.	PLEASANT GARDEN	NC	27313-9252	WOODLAKE
SMELTZER, JR., RAY D	8400 POOLE ROAD	KNIGHTDALE	NC	27545	BETHLEHEM
SMITH, BRYAN	126 MOHAWK TRAIL	WILMINGTON	NC	28409	MYRTLE GROVE
SMITH, KAY	108 WHETTSTONE DR	MATTHEWS	NC	28105	HARTIS GROVE
SMITH, LANNY	3704 NORMAN ROAD	MORGANTON	NC	28655	MOUNT HOME
SMITH, SHERWOOD	701 GARDNER STREET	SHELBY	NC	28150	NEW JERUSALEM
SNAPP, PHIL	3500 EDWARDS MILL ROAD	RALEIGH	NC	27612	MOUNT OLIVET
SNOW, CHARLES W	193 BEULAH ROAD	MOUNT AIRY	NC	27030	WESTSIDE
SOGGE, JERRY	6611 LANCER DR	CHARLOTTE	NC	28226-7727	TRINITY
SPEIGHT, RANDY	6209 STRAWFIELD DR.	WILMINGTON	NC	28405	FREEDOM
SPENCER, DORIS S	226 MCALWAY ROAD	CHARLOTTE	NC	28210	BERRYHILL
SPIVEY, CYNTHIA	7108 CHRIS COLE ROAD	SANFORD	NC	27330	HOLLY SPRINGS
STAINBACK, J. PRESTON	4668 BURKEMONT ROAD	MORGANTON	NC	28655	BURKEMONT
STAMPER, HENRY	2228 PANOLA ST.	TARBORO	NC	27886	TARBORO FIRST
STAMPER, SCOTTIE J	6911-B BARAWAY DR.	CHARLOTTE	NC	28227	SHAMROCK DRIVE
STEPHENSON, BOB	297 WOODLAND DRIVE	ELON COLLEGE	NC	27244	GLEN HOPE
STEVENSON, RICHARD	1010 FAYETTEVILLE RD APT. 11	ROCKINGHAM	NC	28379	ROCKINGHAM FIRST
STORZ, MARK	2302 YORKSHIRE ROAD	GREENSBORO	NC	27406-7406	SIXTEENTH STREET
STOUT, PEGGY	202 MCGILL AVE NW	CONCORD	NC	28025	MCGILL AVENUE
STREET, JOEY	836 HALLSVILLE RD	BEULAVILLE	NC	28518	HALLSVILLE
STUBBS, SARA	PO BOX 219	MONROE	NC	28111-0219	MONROE FIRST
TAYLOR, ALAN	1500 SUTHER ROAD	CHARLOTTE	NC	28213	UNIVERSITY HILLS
TAYLOR, RICKEY	423 BRENTWOOD CIRCLE	KANNAPOLIS	NC	28081	CALVARY
TAYLOR, RODNEY E	2211 BARR RD	CONCORD	NC	28027	BROOKDALE
THAYER, DAVID E	PO BOX 396	SPRUCE PINE	NC	28777	SPRUCE PINE FIRST
THOMAS, SUE P	RT 4 BOX 277	LILLINGTON	NC	27546	FELLOWSHIP
THOMPSON, ELIZABETH M	1100 RED BANKS RD	GREENVILLE	NC	27858	OAKMONT
THOMPSON, GARRY	7894 N. OLD WIRE RD.	LUMBER BRIDGE	NC	28357	EPHESUS
THOMPSON, LARRY	3832 WINSTREAM WAY	JAMESTOWN	NC	27282	CONRAD MEMORIAL
THURMAN, DENNIS	5 OWL WOOD DRIVE	CANDLER	NC	28715	POLE CREEK
TOBIN, MARTY	6450 TUCKASEEGEE RD.	CHARLOTTE	NC	28214	MULBERRY
TOOLE, JIM	BOX 900	BOILING SPRINGS	NC	28017	BETHEL
TREADAWAY, DON	40120 STONY GAP RD.	ALBEMARLE	NC	28001	HIGHLAND
TREADWAY, DAVID	403 RUTLEDGE DRIVE	HENDERSONVILLE	NC	28739	MUD CREEK
TRIPLETT, DARYL	1470 FAIRWAY ACRES ROAD	LENOIR	NC	28645	HARRIS CHAPEL
TUCKER, KENNETH	638 BURNEY ROAD	ASHEBORO	NC	27203	HULDAH
TURBYFILL, RICK	455 WILLOWDALE CHURCH ROAD	VILAS	NC	28692	COOL SPRINGS
TURNER, PATRICIA	2703 HOLLOWAY ST	DURHAM	NC	27703	DURHAM MEMORIAL
TURNER, STEVE	1118 GUILFORD COLLEGE RD.	GREENSBORO	NC	27282-7282	GATE CITY
TURNER, THOMAS J	283 MERRIMON AVENUE	ASHEVILLE	NC	28801	MERRIMON AVENUE
TURNER, TIMOTHY D	100 SERENITY CIRCLE	HENDERSONVILLE	NC	28792	EBENEZER
UNDERWOOD, GARY L	1301 1CEMORLEE STREET	MONROE	NC	28110	WEST MONROE
UNDERWOOD, TONY	36250 RIDGE ROAD	ALBEMARLE	NC	28001	CANTON
VANOVER, RANDALL	4509 MILLIS RD.	GREENSBORO	NC	27407-7407	HUNTER HILLS
VAUGHAN, G. H	248 BRIGHTWELL CT.	DANVILLE	VA	24540-4540	IMMANUEL
VAUGHN, KEITH N	4129 MAPLE SPRINGS LANE	APEX	NC	27502	GREEN LEVEL
VIERS, STEVE	234 BUFFALO MEADOWS ROAD	WEST JEFFERSON	NC	28694	BUFFALO
WARD, ROGER E	6209 OAK BUR COURT	PLEASANT GARDEN	NC	27313-7313	FLORIDA STREET
WARD, VAN	739 WEATHERGREEN DRIVE	RALEIGH	NC	27615	NEW HORIZONS FELLOWSHIP
WARREN, GLEN A	1408 SQUIRE RIDGE RD.	FUQUAY-VARINA	NC	27526	PINEY GROVE
WARREN, NANETTE	8103 NC 39 HWY S	ZEBULON	NC	27597	PILOT
WATSON, THEOLENE	2765 7TH ST. EXT.	SALISBURY	NC	28144	CALVARY
WAUGH, JESSE R	2404 HEMLOCK CIRCLE	CLAYTON	NC	27520	TABERNACLE
WELLS, CHRISTINE	PO BOX 242066	CHARLOTTE	NC	28224	NATIONS FORD
WEST, DOUG	8504 BLUFF POINTE CT	RALEIGH	NC	27615-4198	NEW HOPE
WEST, RICHARD W	120 NOVEMBER DRIVE	DURHAM	NC	27712	DURHAM FIRST
WESTALL, FORREST	303 LOCUST CREEK RD	BURNSVILLE	NC	28714	MOUNT MITCHELL
WHICKER, LARRY W	PO BOX 695	PLEASANT GARDEN	NC	27313-7313	PLEASANT GARDEN
WHITAKER, JANET	2312 OLD NC 10	HILLSBOROUGH	NC	27278	HILLSBOROUGH FIRST
WHITEHORN, RYLAND	980 HENDERSONVILLE ROAD	ASHEVILLE	NC	28803	BILTMORE
WILLIAMS, DARRELL	407 DOUG DRIVE	KINSTON	NC	28504	SPILMAN MEMORIAL
WILLIAMS, DUANE	1501 SUNSET AVENUE	ROCKY MOUNT	NC	27804-7804	LAKESIDE
WILSON, SUSAN J	606 WILSON-CORNWELL ROAD	SHELBY	NC	28150	EASTSIDE (SHELBY)
WILSON, TOMMY	PO BOX 436	LEXINGTON	NC	27293-0436	LEXINGTON FIRST
WILSON, TROY K	359 DUDLEY AVENUE	MOUNT AIRY	NC	27030	MOUNT AIRY FIRST
WITH, JEFFREY L	3207 HODGES ROAD	KINSTON	NC	28504	KINSTON FIRST
WITHERSPOON, DOROTHY	PO BOX 1868	JEFFERSON	NC	28640	WELCOME HOME
WOOD, DAN	899 GREENCASTLE RD	ASHEBORO	NC	27203	OAKHURST
WOODY, PRESTON	PO BOX 902	HAYESVILLE	NC	28904	MOSS MEMORIAL
WOOLERY, JERRY	8947 ALBEMARLE ROAD	CHARLOTTE	NC	28227	CORNERSTONE
WRENN, ROBERT L	RR 3, BOX 296	ROCKY MOUNT	NC	27804-7804	DORTCHES

WRIGHT, LARRY	22 HUNTING ESTATES	NEWPORT	NC	28570	MCCOTTER BLVD.
WYMER, LONNIE	40 CODY DRIVE	THOMASVILLE	NC	27360	THOMASVILLE FIRST
YOUNG, RICHARD F	PO BOX 786	KINGS MOUNTAIN	NC	28086	KM FIRST
YOUNG, JR., W. R	7811 FRENCH DR.	BROWNS SUMMIT	NC	27214-7214	REEDY FORK
YOUNGBLOOD, CAREY	PO BOX 1134	BOILING SPRINGS	NC	28017	POPLAR SPRINGS

Ministers of Music

NAME:	ADDRESS:	CITY:	STATE:	ZIP:	CHURCH:
AARON, DEVANE	602 LATTICE COURT	CASTLE HAYNE	NC	28429	SUNSET PARK
ABBOTT, SHEILA	85 PENSACOLA AVENUE	ARDEN	NC	28704	SKYLAND
ABERNATHY, LAURA	3000-119 STONEY BROOK DR	RALEIGH	NC	27604	BUTNER FIRST
ABERNATHY, RANDY	1409 WESTWOOD LN	WILKESBORO	NC	28697	EDGEWOOD
ABERNATHY, STEVE	PO BOX 396	MISENHEIMER	NC	28109	RICHFIELD
ABRAMS, GLENN	495 GRAYS CREEK RD	RUTHERFORDTON	NC	28139	HARMON STREET
ADAMS, BENNY	ROUTE 4	TAYLORSVILLE	NC	28681	MOUNT HEBRON, TAYLOR
ADAMS, EZRA	RT 5 BOX 18	HAYESVILLE	NC	28904	TRUETT MEMORIAL
ADAMS, JEAN	515 THIRD AVE. WEST	HENDERSONVILLE	NC	28792	BARKER HEIGHTS
ADCOCK, MIKE	27 ENGLISH PLACE	CANDLER	NC	28715	RIDGEWAY
ADKINS, WENDI	200 LANE DR.	TRINITY	NC	27370	GARRELL STREET
AIKEN, TERESA	202 SOUTH 11TH STREET	ERWIN	NC	28339	ERWIN FIRST
ALDERMAN, DAN	1509 RANKIN ROAD	GREENSBORO	NC	27405-7405	SIXTEENTH STREET
ALDRIDGE, ANNETTE	888 M.C. WILDER RD	LOUISBURG	NC	27549	RANSDELL CHAPEL
ALDRIDGE, LORI	ROUTE 2 BOX 198A	ROBBINSVILLE	NC	28771	BETHEL
ALEXANDER, GARY	1816 LITTLEJOHN ROAD	STATESVILLE	NC	28677	NEW BETHANY
ALEXANDER, MARLENE	114 DOVE STREET	LENOIR	NC	28645	DRY PONDS
ALEXANDER, RICHARD	165 HICKORY STREET	ROCKINGHAM	NC	28379	PINE GROVE
ALLEN, BILL	1245 OLD FORT ROAD	FAIRVIEW	NC	28730	TRINITY
ALLEN, CHARLES	RT # 1 BOX 308	SPRUCE PINE	NC	28777	CRABTREE CHAPEL
ALLEN, HAROLD B	4047 MARSH ROAD	BLADENBORO	NC	28320	HICKORY GROVE
ALLEN, JERRY	SHOAL CREEK RD	SHELBY	NC	28150	NEW BUFFALO
ALLEN, KEITH	393 BRUCE ROAD	MARS HILL	NC	28754	LITTLE IVY
ALLEN, LEE	PO BOX 35	NEW LONDON	NC	28127	HIGHLAND
ALLEN, MELANIE	4706 AVENT COURT	RALEIGH	NC	27606	ATHEN'S DRIVE
ALLEN, STEVE	PO BOX 2911	BUIES CREEK	NC	27506	BAPTIST GROVE
ALLEN, TAMMY	3641 V & E ACRES LN	VALE	NC	28168	CEDAR GROVE
ALLEY, JAMES R	3836 PROVIDENCE ROAD	ROCKY MOUNT	NC	27803-7803	ROCKY MOUNT FIRST
ALLMAN, LANE	212 PINE AVENUE	BRYSON CITY	NC	28713	DEEP CREEK MSNRY
ALLRED, JEFFREY	601 BARBOUR ROAD	MOREHEAD CITY	NC	28557	MOREHEAD CITY FIRST
ALLSEP, STEVE	120 LINDSEY COURT	EASLEY	SC	29642	EBENEZER
ALMAND, MAGGIE	1683 GREENS CREEK RD.	SYLVA	NC	28779	GREENS CREEK
ALMOND, DONALD	2983 MAC DRIVE	HUDSON	NC	28638	HUDSON FIRST
ALMOND, JR., JOHNNY	PO BOX 562372	CHARLOTTE	NC	28256	MT. GILEAD FIRST
ALTMAN, THOMAS C	RT 4 BOX 1207	MARION	NC	28752	GREENLEE
AMES, TIM	2620 CAMELLIA STREET	DURHAM	NC	27705	PITTSBORO
AMMERMAN, BOYD	687 WOODLAND CIRCLE	ASHEBORO	NC	27203	CROSS ROAD
AMMONS, RONNIE	69 SAB ROAD	FRANKLIN	NC	28734	OAK DALE
ANDERS, RAY	110 LEES CREEK ROAD	ASHEVILLE	NC	28806	ERWIN HILLS
ANDERSON, CHERYL	161 HENDERSON RD	ROXBORO	NC	27573	FRONT STREET
ANDERSON, JOYCE	688 PUMPKIN CREEK RD	BOOMER	NC	28606	BEAVER CREEK
ANDERSON, LEO	8655 NC 131	BLADENBORO	NC	28320	CENTER ROAD
ANDERSON, MARLENE	8780 LAZY RIDGE LANE	CONCORD	NC	28025	HARRISBURG
ANDERSON, PEGGY	135 FOX RD	ROCKINGHAM	NC	28379	MOUNT OLIVE
ANDERSON, SONDRA	420 BLACKWELL ROAD	GROVER	NC	28073	GROVER FIRST
ANDERSON, TOMMY	5730 WATSON PRICE ROAD	MORGANTON	NC	28655	GLEN ALPINE FIRST
ANDLER, JEFF	6050 HICKORY GROVE RD	CHARLOTTE	NC	28215-4197	HICKORY GROVE
ANDREWS, FRANK	3215 OLD US HWY 421 S	SILER CITY	NC	27344	BONLEE
ANGEL, ANTHONY	137 MAYBERRY DRIVE	ASHEVILLE	NC	28804	MARSHALL FIRST
ANGEL, BOB	546 MASHBURN BRANCH ROAD	FRANKLIN	NC	28734	MASHBURN BRANCH
ANGLIN, ORLENA	ROUTE 1	BURNSVILLE	NC	28714-8714	BOLENS CREEK
ANNAS, CATHY	148 FRIENDSHIP ROAD	STATESVILLE	NC	28677	MOUNT VERNON
ANNAS, MARTHA D	4467 HORSESHOE BEND ROAD	HUDSON	NC	28638	BATON
APPLE, BRENDA D	1200 GROOMS ROAD	REIDSVILLE	NC	27320	PENN MEMORIAL
ARANT, DAVID	6126 RIGGINS RD	MARSHVILLE	NC	28103	SOLID ROCK
ARMBRISTER, TREVOR	104 DRUMMER KELLUM ROAD	JACKSONVILLE	NC	28546	NEW LIFE
ARMOUR, GAYNELLE	PO DRAWER H	SILER CITY	NC	27344	BRUSH CREEK
ARMSTRONG, JOAN	924 STONEYKIRK DRIVE	FAYETTEVILLE	NC	28314	ATONEMENT
ARMSTRONG, NEIL J	470 E. INDIANA AVE.	SOUTHERN PINES	NC	28387-8387	ABERDEEN FIRST
ARNDT, DAVID	PO BOX 273	LONG BEACH	NC	28465	BEACH ROAD
ARROWOOD, ROLAND	145 SILVERS LAKE ROAD	RUTHERFORDTON	NC	28139	FELLOWSHIP
ARROWOOD, SHIRLEY	44 MT. GILEAD CHURCH RD.	FLETCHER	NC	28732	MOUNT GILEAD
ARTHUR, HAZEL	117 ARTHUR ROAD	BEAUFORT	NC	28516	WOODVILLE
ASBELL, MARGIE J	ROUTE 1	SUNBURY	NC	27979	BEULAH
ASHE, CONNIE	211 DILLING STREET	KINGS MOUNTAIN	NC	28086	PEOPLES
ASKEW, DAPHNE G	1002 TROY ST	AHOSKIE	NC	27910	CREECH MEMORIAL
ATKINS, LORETA	806 SALEM RD	LINCOLNTON	NC	28092	SOUTHSIDE
ATWOOD, JERRY	858 HOWARD AVE	ASHEBORO	NC	27203	DEEP RIVER
AUMAN, TERRY	3622 HWY 220 N	SEAGROVE	NC	27341	ASBURY
AUSTIN, RANDY	6428 LIBERTY RD.	JULIAN	NC	27283-7283	WILLOMORE
AUSTIN, RONNIE L	RR 1 BOX 154-A	PEACHLAND	NC	28133	DEEP SPRINGS
AUSTIN, ROY W	1044 MUSEUM DRIVE	ROCK HILL	SC	29732-9231	PLAZA
AUSTIN, SHELIA T	131 GINGER CREEK LN	TAYLORSVILLE	NC	28681	ANTIOCH
AUSTIN, SUSIE	24271 RIDGECREST RD.	STANFIELD	NC	28163	PLEASANT GROVE
AUSTIN, TERRI	7204 RUSTED OAK RD.	WAKE FOREST	NC	27587	WAKEMINSTER
AUTRY, TED	ROUTE 1, BOX 46-F	STEDMAN	NC	28391	MAGNOLIA
AVERETTE, SANDY M	3072 HIGHWAY 56	CREEDMOOR	NC	27522	PLEASANT GROVE
AVERY, CHRISTINE	PO BOX 355	COATS	NC	27521	ANTIOCH

AVERY, LAURA B	1137 N BRYAN ROAD	JACKSONVILLE	NC	28546	BETHLEHEM
AYDLETT, GAITHER	204 WEST EHRINGHAUS STREET	ELIZABETH CITY	NC	27909	ELIZABETH CITY
AYSCUE, LUCINDA	704 N MAIN ST	LOUISBURG	NC	27549	LOUISBURG
BABSON, BRENDA	6930 MYRTLE HEAD RD NW	ASH	NC	28420	MYRTLE HEAD
BADGETT, DONALD	1178 RED BRUSH RD.	MT. AIRY	NC	27030	BLUES GROVE
BAILES, DAVID	3230 CRESCENT KNOLL DR	MATTHEWS	NC	28105	MATTHEWS FIRST
BAILEY, PHILLIP	RT 5, BOX 432-A	RUTHERFORDTON	NC	28139	PLEASANT GROVE
BAILIFF, JAMES	150 4TH ST NW	HICKORY	NC	28601	HICKORY FIRST
BAKER, BILL	2555 SILVERBROOK DRIVE	MORGANTON	NC	28655	ENON
BAKER, JOHN	591 BLUE RIDGE ROAD	BLACK MOUNTAIN	NC	28711	GROVE STONE
BAKER, KATHY	PO BOX 25338	FAYETTEVILLE	NC	28314	LAGRANGE PARK
BAKER, KAY	PO BOX 219	BAKERSVILLE	NC	28705	MCKINNEY COVE
BALDWIN, CRICK	827 ASHE PARK RD	JEFFERSON	NC	28640	BRISTOL
BALLANCE, ARMINTA	117 MC SEAFOOD LANE	NEWPORT	NC	28570	REECE'S CHAPEL
BALLARD, ANGELA T	983 N. INGLESIDE FARM ROAD	IRON STATION	NC	28080	WESTPORT
BALLARD, BRUCE	ROUTE 1 BOX 121	ASHEVILLE	NC	28801	OAK RIDGE
BALLARD, LARRY D	1105 CANTERBURY RD.	RALEIGH	NC	27607	FOREST HILLS
BALLARD, MARTHA G	1310 WEATHERINGTON LND ROAD	STELLA	NC	28582	GRANTS CREEK
BANISTER, MICHAEL	6501 NATIONS FORD RD.	CHARLOTTE	NC	28217	SOUTHVIEW
BANKS, YVONNE	928 OLD FORT ROAD LOT S	FAIRVIEW	NC	28730	WILKEY
BARBEE, CURTIS D	5731 GUESS ROAD	DURHAM	NC	27712-1303	NORTH DURHAM
BARBEE, KAREN	8699 SWIFT RD.	OAKBORO	NC	28128	WEST OAKBORO
BARBER, JIMMY	621 DEER ACRES	GOLDSBORO	NC	27530	FALLING CREEK
BARBER, LINDA	PO BOX 273	PINEBLUFF	NC	28373-8373	IVES MEMORIAL
BARBOSA, GINA	PO BOX 1467	WILSON	NC	27893	PRIMERA MISSION BAUTISTA
BARHAM, GLORIA	PO BOX 523	TRYON	NC	28782	COLUMBUS FIRST
BARKER, ANITA	3809 HEADWATER COURT	RALEIGH	NC	27606	MACEDONIA
BARKER, TIM	RT 1 BOX 152	ELKIN	NC	28621	ROARING GAP
BARMER, GREG	741 W SECOND ST.	WASHINGTON	NC	27889	WASHINGTON FIRST
BARNES, ADA	PO BOX 128	PROCTORVILLE	NC	28375	PROCTORVILLE
BARNES, CONNIE	RT 1 BOX 148 TULLS CREEK RD	MOYOCK	NC	27958	FELLOWSHIP
BARNES, JAMES M	210 OLD NC 41 ROAD	TAR HEEL	NC	28392	BETHEL
BARNES, JIM	53 HENSON STREET	SYLVA	NC	28779	WILKESDALE
BARNES, RANDY	3707 GARRETT ROAD	DURHAM	NC	27707	CRESSET
BARNETT, CHARLES	ROUTE 2 BOX 2700	COLUMBUS	NC	28722	EMMANUEL
BARNETT, JR., MAURICE W	513 COLLEGE ST.	EDEN	NC	27288	EDEN FIRST
BARNETTE, SHIRLEY	1117 HENDRICKS LAKE RD.	SHELBY	NC	28150	NORTHSIDE
BARNHARDT, BARBARA	108-A CHURCH ST	LOCUST	NC	28097	COYLE
BARNHILL, JOHN	205 EAST ST	BELHAVEN	NC	27810	BELHAVEN MSNRY
BARNS, BECKY	ROUTE 1	FAIRMONT	NC	28340	PINEY GROVE
BARNWELL, GARY	RR 13 BOX 291	HENDERSONVILLE	NC	28739	BEULAH
BARRINGER, EVELYN	RT. 2, BOX 76 AA	MT. GILEAD	NC	27306	STONEY FORK
BARROW, KIM	1046 PEGRAM AVE	HIGH POINT	NC	27263	ALBERTSON ROAD
BARUS, BRENDA	3109 WINDY HILL DRIVE	VALDESE	NC	28690	FAITH CHAPEL
BASS, ROBIN C	8223 PROVIDENCE RD S	WAXHAW	NC	28173	HERMON
BATSON, KEVIN	1609 LYON ROAD	FAYETTEVILLE	NC	28303	LAFAYETTE
BATSON, KYLE	PO BOX 883	LAURINBURG	NC	28353	LAURINBURG FIRST
BATSON, PEGGY	1763 WATTS LANDING RD.	HAMPSTEAD	NC	28443	TOPSAIL
BATTEN, WILLIAM	922 SPRING VALLEY RD.	WILMINGTON	NC	28405	COLLEGE ACRES
BAUCOM, JAMES	7127 WILSON GROVE RD.	CHARLOTTE	NC	28227	KINZA MEMORIAL
BAUCOM, STEVE	306 HARVARD DRIVE	ALBEMRLE	NC	28001	PROSPECT
BAUCOM, TOM	2615 AUSTIN CHANEY RD	WINGATE	NC	28174	MILL CREEK
BAUGHAM, BETTY J	PO BOX 123	LASKER	NC	27848	LASKER
BAUGHN, RANDY	333 BAUGHN TRAIL	CARTHAGE	NC	28327-8327	BETHLEHEM
BAUM, HAZEL	300 SOUTH 343	CAMDEN	NC	27921	EBENEZER
BAXLEY, RICKEY	105 ROYAL OAK COURT	LENOIR	NC	28645	MOUNTAIN GROVE
BAZEMORE, DENNIS	804 S KING ST	WINDSOR	NC	27983	HORTONS
BEACH, PAT F	201 NORMANDY DRIVE	MORGANTON	NC	28655	CALVIN HEIGHTS
BEAL, PATSY M	806 MT VERNON HICKORY MTN RD	SILER CITY	NC	27344	HICKORY MOUNTAIN
BEAM, FAITHE C	1326 KINGS CIRCLE	SHELBY	NC	28150	ZION
BEAMON, LISA	PO BOX 502	SEVERN	NC	27877	SEVERN
BEAN, JANETH	3155 FLAT SWAMP RD	DENTON	NC	27239	FAITH
BEAN, MICHAEL	832 CAGLE RD	SEAGROVE	NC	27341	UNION GROVE
BEANE, CORA	5653 OLD NC HWY 13	ASHEBORO	NC	27203	PANTHER CREEK
BEARD, JEANETTE	222 RANIER DRIVE	FAYETTEVILLE	NC	28303	PROVIDENCE
BEARFIELD, DONALD	409 LEAK STREET	ROCKINGHAM	NC	28379	ROCKINGHAM FIRST
BEASLEY, JUNE	570 GOVERNORS RD.	WINNABOW	NC	28479	TOWN CREEK
BEASLEY, MARK	722 AVONDALE AVE	ALBEMARLE	NC	28001	ANDERSON GROVE
BEAVER, CAROLYN	173 SHADYBROOK ROAD	MOCKSVILLE	NC	27028	JERUSALEM
BEAVER, DAVID	5304 BIRCHLEAF DRIVE	RALEIGH	NC	27603	NORTH STREET
BEAVER, SELMA	2400 CHATFIELD ROAD	SHELBY	NC	28150	COMMUNITY
BECK, CINDY	4804 HICKORY WOODS DR.	GREENSBORO	NC	27410-7410	BRANDT OAKS
BECK, DAVID	419 NORTH COUNTY HOME RD.	LEXINGTON	NC	27292	FAIRMONT PARK
BECK, JAMES	P0 BOX 351	HAZELWOOD	NC	28738	BALSAM
BECKOM, KATHY	1257 COLE RD	DENTON	NC	27239	LICK CREEK
BEDSOLE, JERRY	803 LINDWOOD ROAD	KINGS MOUNTAIN	NC	28086	PIEDMONT
BEE, DAVID	PO BOX 626	HIGHLANDS	NC	28741	HIGHLANDS FIRST
BEHELER, RENE	5804 BIGHAM ROAD	WAXHAW	NC	28173	CENTRAL
BELANGER, ANNETTE	PO BOX 40403	FAYETTEVILLE	NC	28309-0403	CALVARY
BELCH, BOBBY	1831 NC HWY N	COLERAIN	NC	27924	WAKELON
BELK, DIANNE	4116 MARSHVILLE-OLIVE BRANCH	MARSHVILLE	NC	28103	LOVE
BELL, DENISE	RT. 1, BOX 700	TARBORO	NC	27886	MILDRED MISSIONARY
BELL, LINDA	PO BOX 366	BANNER ELK	NC	28609	AARON
BELL, SHIRLEY	120 THIRD AVE DRIVE SE	TAYLORSVILLE	NC	28681	TAYLORSVILLE FIRST
BELL, VIRGINIA	6440 BELL WILLIAMS RD.	CURRIE	NC	28435	MOORES CREEK
BENNETT, BOBBY G	4224 WATSON SEED FARM RD.	WHITAKERS	NC	27891-7891	SALEM
BENNETT, DAWN	PO BOX 332	RIDGECREST	NC	28770	RIDGECREST
BENNETT, JILL	4976 BIG NECK RD., NW	ASH	NC	28420	NEW LIFE
BENOY, JACK	PO BOX 297	ALBEMARLE	NC	28001	MT CALVARY
BENSON, DICK	1110 W. SEABOARD STREET	BLADENBORO	NC	28320	PEACE
BENSON, WILLIAM T	104 GREENHAVEN LANE	CARY	NC	27511	DURHAM FIRST
BENTLEY, LEE	140 LOWE CREEK RD	MORAVIAN FALLS	NC	28654	WALNUT GROVE
BENTLEY, MICHAEL E	PO BOX 940	FUQUAY-VARINA	NC	27526	FUQUAY-VARINA

BENTON, BRUCE J	2 OAKWIND COURT	DURHAM	NC	27713	LYSTRA
BENTON, DENNIS	5823 B HUNTING RIDGE LANE	CHARLOTTE	NC	28212	STATESVILLE ROAD
BENTON, STAN I	116 EASTOVER AVENUE	CLINTON	NC	28328	GROVE PARK
BERRY, ROBERT	2501 RAINTREE ST	CONNELLY SPRINGS	NC	28612	RHODHISS FIRST
BERRY, WANDA	PO BOX 63	RUTHERFORD COLL	NC	28655	RUTHERFORD COLL FIRST
BEST, JAMES	624 BEECH DRIVE	LEXINGTON	NC	27292	STONER'S GROVE
BIGGERS, NANCY	PO BOX 86	SMYRNA	NC	28579	SMYRNA MISSIONARY
BIGGS, ALEXANDER G	PO BOX 537	GLADE VALLEY	NC	28627	NEW HOPE
BIGHAM, LOVEY M	27 SUNSET DRIVE	ASHEVILLE	NC	28806	MT. CARMEL
BILLINGS, CHARLES	PO BOX 393	WILKESBORO	NC	28697	ZION HILL
BILLINGSLEY, HORACE	PO BOX 392	ELLENBORO	NC	28040	HENRIETTA FIRST
BINGHAM, MICHAEL	9971 S HWY 150, LOT #3	LINWOOD	NC	27299	LAKEVIEW
BINGHAM, WILLIE LEE	304 PLAINSVIE CHURCH ROAD	LAWNDALE	NC	28090	PLAINSVIEW
BISHOP, BOBBY	239 MASHBURN WHITE ROAD	FRANKLIN	NC	28734	WINDY GAP
BISHOP, JIM	1178 US HWY 221A	FOREST CITY	NC	28043	SANDY MUSH
BISHOP, KENNETH	PUMPKINTOWN ROAD	SYLVA	NC	28779	ZION HILL
BISHOP, WILLIE	PO BOX 12	ROXOBEL	NC	27872	SANDY RUN
BLACK, LINDA S	2301 CROSBY DRIVE	SHELBY	NC	28150	DOUBLE SPRINGS
BLACKBURN, BERT	633 LOWER CREEK DR.	LENOIR	NC	28645	LOWER CREEK
BLACKBURN, BOBBY	13130 SPIVEY'S CORNER HWY	ROSEBORO	NC	28382	MARY'S CHAPEL
BLACKBURN, KIM	426 HAY ST.	MT. AIRY	NC	27030	FLAT ROCK
BLACKBURN, MARY P	711 RIDDLE ROAD	NORTH WILKESBORO	NC	28659	OAK GROVE
BLACKMON, ANN L	11801 FALLS OF NEUSE ROAD	WAKE FOREST	NC	27587	FALLS
BLACKWELL, DONALD	1567 OAK HILL ROAD	OXFORD	NC	27565	AMIS CHAPEL
BLACKWELL, TOMMY	RR 1 BOX 286D	HENDERSONVILLE	NC	28792	UPWARD
BLAKE, REBECCA	PO BOX 666	BISCOE	NC	27209	BISCOE FIRST
BLANCHARD, BECKY	17966 NC HWY. 210	ROCKY POINT	NC	28457	RILEY'S CREEK
BLANCHARD, RUSSELL D	231 SELWIN ROAD	BELVIDERE	NC	27919	WARWICK
BLANKENSHIP, GILES	ROUTE 2 BOX 48 KENNEDY HOME RD	KINSTON	NC	28504	KENNEDY HOME
BLANKENSHIP, JOYCE S	583 ENKA LAKE ROAD	CANDLER	NC	28715-9246	NEW MORGAN HILL
BLANTON, LORRAINE	APT 1509, 4600 TWISTED OAK DR.	RALEIGH	NC	27612	FARRINGTON ROAD
BLEVINS, JOYCE	4 SWAIM DR	THOMASVILLE	NC	27360	GREENWOOD
BLEVINS, R.L.	315 A.L. BLEVINS ROAD	LANSING	NC	28643	LANDMARK
BLIZZARD, JOHN B	260 AYLESBURY LANE	MATTHEWS	NC	28105	WOODLAWN
BLOWE, BONNIE	RT 2, BOX 58-A	AHOSKIE	NC	27910	UNION
BLOWE, KATHY E	RT 1, BOX 40A	WINTON	NC	27986	HOLLY SPRINGS
BLYTHE, BILL	2416 WAXHAW INDIAN TRAIL RD	WAXHAW	NC	28173	HOWIE
BLYTHE, LORENE	PO BOX 32	CEDAR MOUNTAIN	NC	28718	BLUE RIDGE
BOATWRIGHT, THOMAS G	2142 LONG RIDGE LANE	CHARLOTTE	NC	28214	DURHAM MEMORIAL
BOATWRIGHT, VICKI	510 COMMUNITY CHURCH ROAD	MAYODAN	NC	27027	COMMUNITY
BOGER, AMY	PO BOX 404	OAKBORO	NC	28129	PHILADELPHIA
BOGER, RUTH	PO BOX 5889	BOILING SPRINGS	NC	28017	PINEY GROVE
BOHANNON, GLENDA	515 COLONY CIRCLE, N.	WILMINGTON	NC	28409	SILVER LAKE
BOLICK, INA	ROUTE 8 BOX 290	LENOIR	NC	28645	BAILEY'S CAMP
BOLICK, ONA BELLE	ROUTE 8	LENOIR	NC	28645	BETHANY
BOLIN, DENNIS	115 BOLIN DRIVE	KINGS MOUNTAIN	NC	28086	DAVID
BOLING, RICHARD M	202 CEDARWOOD DR	JAMESTOWN	NC	27282-7282	LAWNDALE
BOLLINGER, BILLY	6645 BEAM LUMBER RD	LINCOLNTON	NC	28092	HOWARDS CREEK
BOND, JAMES	204 ELIZABETH AVE	MONROE	NC	28110	MORGAN MILL ROAD
BONE, RAYBON	43 RALEIGH DRIVE	ROANOKE RAPIDS	NC	27870-7870	CALVARY, ROANOKE RAPIDS
BOONE, AMY P	1237D PATRICK CIRCLE	CARY	NC	27511	EPHESUS
BOONE, LEWIS	ROUTE 6	MARSHALL	NC	28753	GRAPEVINE
BOONE, SANDRA	2265 CORNWALLIS RD.	ROSE HILL	NC	28458	CONCORD
BORDERS, BRENDA	PO BOX 1048	LENOIR	NC	28645	ZACK'S FORK
BOSS, LEON	4117 RAVEN RIDGE DRIVE	WILSON	NC	27896	RALEIGH ROAD
BOST, PAT	RT 4 BOX 1050	MARION	NC	28752	MOUNT OLIVE
BOSTIC, KATHY	RR 2 BOX 137A	HENDERSONVILLE	NC	28792	FRENCH BROAD
BOSTIC, RON D	104 DOUGLAS CIR	WINGATE	NC	28174	WINGATE
BOWLIN, VIOLA	7901 JOHN GARNER ROAD	SANFORD	NC	27330-7330	EPHESUS
BOWMAN, BILL	59 CARPENTER ROAD	FRANKLIN	NC	28734	HIGDONVILLE
BOYD, LYLE	390 NUMBER NINE ROAD	FLETCHER	NC	28732	BETHEL
BOYER, RAY	RT 4, BOX 500-B	WADESBORO	NC	28170	CALVARY
BOYKIN, ANNETTE	7508 EAGLE RUN RD	ZEBULON	NC	27597	SOCIAL PLAINS
BOYLE-SMITH, LINDA	4 RAVENWOOD LANE	HORSE SHOE	NC	28742	GRACE
BRABBLE, CARROLL	127 DRUMMOND POINT ROAD	EDENTON	NC	27932	YEOPIM
BRACKETT, KAREN H	123 DIRTY ANKLE RD	LAWNDALE	NC	28091	REEPSVILLE
BRADLEY, JAMES	BRADELY LOOP ROAD	CHEROKEE	NC	28719	CHEROKEE
BRADLEY, SARAH	RT 2 BOX 101	FUQUAY-VARINA	NC	27526	RAWLS
BRADSHAW, CHARLES	710 SHERLEE STREET NE	LENOIR	NC	28645	CEDAR ROCK
BRADSHAW, SCOTT	109 IDA STREET	PLYMOUTH	NC	27962	PLYMOUTH FIRST
BRADY, BARRY	231 MACK RD	SEAGROVE	NC	27341	RIVERSIDE
BRANNAN, ROBIN	4617 DERWOOD DR	ZEBULON	NC	27597	HOPKINS CHAPEL
BRANNON, JOYE	5 BROWNSTONE LN.	GREENSBORO	NC	27410-7410	GREENSBORO FIRST
BRANTLEY, LEE	9589 CEMETERY ROAD	VIRGILINA	VA	24598	FLORENCE AVENUE
BRANTLEY, PAM	215 JIM PARKER RD	MONROE	NC	28110	OAK GROVE
BRASWELL, BILL	1532 RAINS CROSS RD	PRINCETON	NC	27569	PARRISH MEMORIAL
BRASWELL, MARIE	9091 CASTALIA LOOP RD	CASTALIA	NC	27816	CASTALIA
BRASWELL, TERRY	RT. 3, BOX 499	TROY	NC	27371	TABERNACLE
BRASWELL, WANDA	512 VIRGINIA DRIVE	YADKINVILLE	NC	27055	MAPLEWOOD
BRAY, JUDY	ROUTE 2, BOX 443	WALNUT COVE	NC	27052	WALNUT COVE FIRST
BRESCH, ROBERT	624 DULUTH ST.	DURHAM	NC	27705	GREY STONE
BREWER, BARBARA K	2265 OLD HWY 221 SOUTH	MARION	NC	28752	GLENWOOD
BREWER, ERNESTINE F	307 GREEN STREET	GOLDSBORO	NC	27530	PINEVIEW
BREWER, JUDY	2379 NC HWY 705	ROBBINS	NC	27325	DOVER
BREWINGTON, LESA	395 NEW BETHEL ROAD	CLINTON	NC	28328	NEW BETHEL
BRICE, LARRY	PO BOX 667	DOVER	NC	28526	FORT BARNWELL
BRICKHOUSE, GLENN	RT 3 BOX 192B	AHOSKIE	NC	27910	BRANTLEYS GROVE
BRIDGES, EVELYN W	116 PHIFER CIRCLE	KINGS MOUNTAIN	NC	28086-8219	KM SECOND
BRIGGS, JANE	331 BRUCE ROAD	MARS HILL	NC	28754	CALVARY
BRINTLE, KATHY	542 DOVER CHURCH ROAD	MT. AIRY	NC	27030	DOVER
BRITT, JASON	RT. 1, BOX 361	FAYETTEVILLE	NC	28301	FAYETTEVILLE FIRST
BRITT, KEITH	7 FAIRHAVEN ST	CLYDE	NC	28721	WEST CANTON
BRITT, LEAH	2106 SOUTHFORT DR.	GARNER	NC	27529	SHILOH

BRITTAIN, BILL	838 DYCUS RD	ELLENBORO	NC	28040	MT OLIVET
BRITTAIN, CHARLES	169 OAKDALE DRIVE	MORGANTON	NC	28655	AMHERST
BRITTON, MRYTIE	RT 1	AULANDER	NC	27805	ST. JOHN'S
BROCK, JOHN	102-A HARRINGTON AVE	LEXINGTON	NC	27292	JERSEY
BROOKS, DEBBIE	PO BOX 72	SPINDALE	NC	28160	GILKEY
BROOKS, DONNA	208 SHARON LN.	RANDLEMAN	NC	27317	SOPHIA
BROOKS, GARY	RT 68, BOX 10	TUCKASEGEE	NC	28783	TROUT CREEK
BROOKS, JOEY	9045 SORROW FARM RD	KANNAPOLIS	NC	28081	LAKEWOOD
BROOKS, JOHN	RT 2	MURPHY	NC	28906	NOTLA
BROOKS, KEN	2357 SHERIFF ALLEN ROAD	SHELBY	NC	28152	MOUNT SINAI
BROOKS, ROBERT	1301 SOUTHWIND CT.	CONCORD	NC	28025	YOUNG MEMORIAL
BROOKS, SYLVIA	1003 WAYLAND STREET	WINDSOR	NC	27983	CASHIE
BROOKS, WANDA	1710 COMMUNITY DRIVE	FAYETTEVILLE	NC	28301	SHAW HEIGHTS
BROTHERS, BONNIE	712 FIRE TOWER ROAD	ELIZABETH CITY	NC	27909	BEREA
BROWN, ANN	416 MOSS SPRING RD.	ALBEMARLE	NC	28001	FAIRVIEW
BROWN, DEAN	113 COUNTRY LANE CIRCLE	EDEN	NC	27288	OAK GROVE
BROWN, HIAWATHA	99 MOUNTAIN SHADOWS LN	CANTON	NC	28716	LAUREL GROVE
BROWN, J. C.	1019 OAK AVE	ROCKINGHAM	NC	28379	HERITAGE
BROWN, JADA S	1327 N. PIEDMONT AVE.	KINGS MOUNTAIN	NC	28086	TEMPLE
BROWN, JIM	PO BOX 216	CLEVELAND	NC	27013	CLEVELAND FIRST
BROWN, KAREN W	PO BOX 571	CREEDMOOR	NC	27522	CREEDMOOR FIRST
BROWN, KEITH	PO BOX 269	WELCOME	NC	27374-0269	WELCOME FIRST
BROWN, LIBBY	RT 2 BOX 284 A	OLD FORT	NC	28762	NEW HOPE
BROWN, MICKEAL	4964 JONALUSKA ROAD	BOONE	NC	28607	RICH MOUNTAIN
BROWN, NANCY	3201 OLIVER'S CROSSROADS	POLLOCKSVILLE	NC	28573	TRENTON MISSIONARY
BROWN, RAY VAUGHN	730 GREGORY ROAD	UNION GROVE	NC	28689	FISHING CREEK
BROWN, RITA	2231 S. US 117	MAGNOLIA	NC	28453	MAGNOLIA
BROWN, SELVIA	500 PEACH ST	SHELBY	NC	28150	NEW BETHEL
BROWN, WANDA	511 BOST ROAD	MORGANTON	NC	28655	CENTRAL
BROWN, WANDA	RT 2 BOX 159	GREEN MOUNTAIN	NC	28714	WINDOM
BROWN JR., PAUL	1136 GORDON PULLY ROAD	ZEBULON	NC	27597	BAPTIST TABERNACLE
BRYANT, DOLORES L	145 CLAM SHELL TRAIL	KITTY HAWK	NC	27949	OCEAN VIEW
BRYANT, HELEN	ROUTE 3 BOX 616-B	ROANOKE RAPIDS	NC	27870-7870	GASTON FIRST
BRYANT, LELLON	228 VANCE STREET	ROANOKE RAPIDS	NC	27870-7870	WELDON
BRYANT, MARY	3745 CLINTON ROAD	FAYETTEVILLE	NC	28301	PLEASANT GROVE
BRYANT, RANDY	1551 CANSTAFF DR.	KERNERSVILLE	NC	27284	HILLCREST
BRYANT, TIMMY	RT 2, BX 441	SPRING HOPE	NC	27882	ROCK SPRING
BRYSON, JR., JOHN H	4000 GREEN LEVEL ROAD WEST	APEX	NC	27502	GREEN LEVEL
BUCHANAN, MAX	PO BOX 61	HALLSBORO	NC	28442	HONEY HILL
BUCKNER, CLYDE	1111 POPLAR SPRINGS CH RD	SHELBY	NC	28152	POPLAR SPRINGS
BUCKNER, GRACE	456 GRANDVIEW ROAD	ALEXANDER	NC	28701	GRANDVIEW
BUCKNER, MARK	4325 TROXLER MILL ROAD	GIBSONVILLE	NC	27249	OSSIPEE
BUCKNER, RAY	242 LONG BRANCH ROAD	MARSHALL	NC	28753	LONG BRANCH
BUCKNER, RICKY	366 BIG PINE ROAD	MARSHALL	NC	28753	NORTH FORK
BUFF, CLYDE	5570 MORRIS LOOP	MORGANTON	NC	28655	WESTVIEW
BUFF, VIRGI	PO BOX 462	HILDEBRAN	NC	28637	DREXEL MEMORIAL
BULLARD, LORRAINE	6557 MAXWELL ROAD	AUTRYVILLE	NC	28318	CLEMENT
BULLARD, SUSAN	RT. 2, BOX 53	RED SPRINGS	NC	28377	WEST LUMBERTON
BULLARD, WANDA	5702 SUMMIT AVE.	BROWNS SUMMIT	NC	27214-7214	LANKFORD MEMORIAL
BULLINGTON, PAT N	ROUTE 1 BOX 303	ARARAT	NC	27007	SULPHUR SPRINGS
BULLOCK, LINDA	5717 ROCKY FORK CHURCH RD	SANFORD	NC	27330-7330	LEMON SPRINGS
BULLOCK JR, C B	1014 SIDNEY CHERRY GROVE ROAD	CLARENDON	NC	28432	MT SINAI
BUMGARNER, LLOYD	3030 DEAL MILL ROAD	HUDSON	NC	28638	MOUNT CARMEL
BUMGARNER, VIRGIL	RT 3	MILLERS CREEK	NC	28651	UNION
BUMGARTNER, RICHARD	ROUTE 4 BOX 173	TAYLORSVILLE	NC	28681	LEBANON
BUNCE, ANITA	120 DELTA ST	LEXINGTON	NC	27292	COGGINS MEMORIAL
BUNCH, KATHRYN	6 FERNWOOD COURT	DURHAM	NC	27713	HOPE VALLEY
BUNCH, PAT	RT 1, HWY 108E	COLUMBUS	NC	28722	MIDWAY
BUNN, JOHN	303 WILDER STREET	LOUISBURG	NC	27549	SPRING HOPE FIRST
BURCHAM, KIT	1415 OLD LOWGAP ROAD	MOUNT AIRY	NC	27030	IVY GREEN
BURCHETTE, GAIL	3688 CLINGMAN ROAD	RONDA	NC	28670	PLEASANT GROVE
BURCHETTE, KENT	604 FINLEY ST	NORTH WILKESBORO	NC	28659	LEWIS FORK
BURGER, FRANCES	RT 5 BOX 197	OXFORD	NC	27565	DELRAYNO
BURGESS, REBECCA	139 CURRENT DR	WEST JEFFERSON	NC	28694	WEST JEFFERSON FIRST
BURKE, UDEAN	4643 HWY 165	MAIDEN	NC	28650	CENTER VIEW
BURKS, BRENDA	291 RITTER RD.	ROBBINS	NC	27325-7325	UNITY GROVE
BURLESON, CHERYL	20308 US 52 HWY SOUTH	ALBEMARLE	NC	28001	EAST ALBEMARLE
BURLESON, KENNETH	RT 6 BOX 760	MARION	NC	28752	FAITH MISSIONARY
BURLESON, KEVIN	521 RESERVOIR ROAD	MARION	NC	28752	GARDEN CREEK
BURNETT, JERRY	PO BOX 995	BADIN	NC	28009	MOUNTAIN VIEW
BURNEY, SHARON	PO BOX 1745	DILLON	NC	29536	ROWLAND FIRST
BURNS, HAROLD	411 ELA LANE	BRYSON CITY	NC	28713	ELA
BURNS, KERMIT M	1015 RIVER HIGHWAY	MOORESVILLE	NC	28115	BEREA
BURRELL, BILL	RT 1 BOX 2	LAKE TOXAWAY	NC	28747	NORTH TOXAWAY
BURRIS, BESSIE	1115 EFRID ST.	ALBEMARLE	NC	28001	LAKEVIEW
BURRIS, DELANE	24322 AUSTIN RD.	ALBEMARLE	NC	28001	POPLIN GROVE
BURRIS, THELMA	16390-A NC 205 HWY	OAKBORO	NC	28129	RED CROSS
BURTON, ALFRED	509 TWIN OAKS RD.	ELKIN	NC	28621	UNION CROSS
BURTON, BOBBY	661 WILLIAMS STREET	ROANOKE RAPIDS	NC	27870-7870	CHOCKOYOTTE
BUSICK, CAROL	1545 BELVUE DR.	MT. AIRY	NC	27030	NEW BETHEL
BUTLER, LOIS	5160 TOLARSVILLE RD.	ST. PAULS	NC	28384	TOLARSVILLE
BUTLER, MILDRED	PO BOX 145	HOFFMAN	NC	28347	HOFFMAN
BUTLER, TIM	102 JOE MCDANIEL RD	ELLENBORO	NC	28040	DRURY DOBBINS
BUTNER, LARRY	7625 CEDAR LANE DR.	SANFORD	NC	27330-7330	RED BRANCH
BUTTS, MARIE	PO BOX 61	HILLSBOROUGH	NC	27278	LAWRENCE ROAD
BYERS, STEPHEN L	325 N FIRST ST APT B	ALBEMARLE	NC	28001	ALBEMARLE FIRST
BYRD, ANN	1568 BEAUTANCUS RD.	MT. OLIVE	NC	28365	BEAR MARSH
BYRD, BRENDA	1304 SEATON ROAD	DURHAM	NC	27713	TEMPLE
BYRD, DELIA A	505 WARRIOR MTN RD	SALUDA	NC	28773	WARRIOR MOUNTAIN
BYRD, DOROTHY	3403 SUMMERLIN ROAD	DURHAM	NC	27704	FIEDLCREST
BYRD, KENNETH	PO BOX 148, ARBOR GROVE CH RD	ROARING RIVER	NC	28669	WHITE PLAINS
BYRD, KIM G	2851 WOODSIDE DRIVE	CLAYTON	NC	27520	PISGAH
BYRD, LISA	PO BOX 56	PROCTORVILLE	NC	28375	BARNESVILLE

BYRD, LUTHER	489 AUSTIN-TRAPHILL RD.	ELKIN	NC	28621	RONDA FIRST
BYRD, PEGGY	223 OAK ST.	JONESVILLE	NC	28642	SWAIMS
BYRD, RONALD L	PO BOX 98	BROADWAY	NC	27505	JONESBORO HEIGHTS
BYRD, TRAVIS F	4715 DOGWOOD PLACE	CHARLOTTE	NC	28212	IDLEWILD
BYRUM, BUTCH	7111 SECREST SHORT CUT RD	INDIAN TRAIL	NC	28079	FAITH
BYRUM, WALTER G	1515 CHURCH STREET	SCOTLAND NECK	NC	27874-7874	SCOTLAND NECK FIRST
CABLE, KEITH	PO BOX 2511	MARION	NC	28752	SUGAR HILL
CAGLE, PAM	8908 NC 157 W	ROUGEMONT	NC	27572	BERRY'S GROVE
CALDERON, GERARDO	1304 LITTLE VALLEY	LINCOLNTON	NC	28092	HARVEST TIME
CALDWELL, RAY VON	2832 BALLS CREEK ROAD	NEWTON	NC	28658	MT. RUHAMA
CALDWELL, RON	112 W 13TH ST	NEWTON	NC	28658	OLIVET
CALDWELL, TED	3308 TOLLEY STREET	CLAREMONT	NC	28610	CLAREMONT FIRST
CALDWELL, JR, HAROLD S	4656 MAIDEN HWY	MAIDEN	NC	28650	EAST MAIDEN
CALL, NONA	82 SUMMIT AVE	NORTH WILKESBORO	NC	28659	GORDON
CALLOWAY, BILL	121 MINPRO ROAD	SPRUCE PINE	NC	28777	BERRY CHAPEL
CAMP, HERMAN	ROUTE 3 BOX 221	RUTHERFORDTON	NC	28139	OAK RIDGE
CAMPBELL, DEWEY	PO BOX 461	WEST JEFFERSON	NC	28694	FRIENDLY GROVE
CAMPBELL, DONNA	4414 S. CREEK RD.	ORRUM	NC	28369	BLOOMINGDALE
CAMPBELL, HANK	541 PLEASANT HILL DR.	ELKIN	NC	28621	PLEASANT HILL
CAMPBELL, HUGH	411 ROBERDEL RD	ROCKINGHAM	NC	28379	PEE DEE
CAMPBELL, JONATHAN	647 MULLIS RD.	UNION GROVE	NC	28689	ZION
CAMPBELL, KAREN	3531 WHITESIDE RD	FOREST CITY	NC	28043	PILGRIM
CAMPBELL, MESHIRL	1106 INDUSTRIAL AVE.	WILSON	NC	27893	LIGHT OF THE WORLD
CAMPBELL, PHILLIP	201 ROBIN RD	LINCOLNTON	NC	28092-3252	LINCOLNTON FIRST
CANIPE, MARK	592 WINTER PARK DRIVE	SHELBY	NC	28152	PUTNAM MEMORIAL
CANIPE, SUSAN	PO BOX 15	LATTIMORE	NC	28089	SANDY RUN
CANNADY, ANDRE N	499 ERWIN ROAD	DURHAM	NC	27707	MT. MORIAH
CARDWELL, JASON	122 S. SEVENTH AVENUE	SILER CITY	NC	27344	LOVES CREEK
CARDWELL, KAY	3190 AYERSVILLE RD.	MAYODAN	NC	27027	AYERSVILLE
CARDWELL, MARY E	412 PINEDALE DR	REIDSVILLE	NC	27320	REIDSVILLE FIRST
CARNEY, RICK	PO BOX 562177	CHARLOTTE	NC	28256	MECKLENBURG COMMUNITY
CARPENTER, ARNOLD	105 SCROGGS ROAD	FRANKLIN	NC	28734	TESSENTEE
CARPENTER, CAROL	1801 OLD PEACHLAND RD	MARSHVILLE	NC	28103	UNION GROVE
CARPENTER, CAROLYN	1137 DENDY ORCHARD ROAD	HIGHLANDS	NC	28741	GOLD MINE
CARPENTER, DENA H	8101 OLD NC 18	LAWNDALE	NC	28090	DREXEL FIRST
CARPENTER, DORIS	RT 3	MARION	NC	28752	NORTH COVE
CARPENTER, TIM	3108 DRAKE LANE	MONROE	NC	28110	SARDIS
CARPENTER, TRENT	105 TRACEY LANE	DUNN	NC	28334	WESTFIELD
CARRICK, MALLORY	2546 BRIGGS RD	LEXINGTON	NC	27292	MOUNTAIN VIEW
CARROLL, NORMA	PO BOX 1562	WEAVERVILLE	NC	28787	DEAVERVIEW
CARROLL, SANDY	2230 CARRY BRIDGE ROAD	AUTRYVILLE	NC	28318	PLEASANT UNION
CARROLL, TERRY W	PO BOX 1009	WHITEVILLE	NC	28472	GALEED
CARSON, BERLINDA	RT. 1 BOX 183A	LAKE TOXAWAY	NC	28747	FAITH MISSIONARY
CARSON, D. TONY	314 N 2ND AVENUE	SILER CITY	NC	27344	SILER CITY FIRST
CARSON, PHILLIP	761 ROUND HILL ROAD	BRYSON CITY	NC	28713	MIDWAY
CARSWELL, BRIAN	5154 OLD CREEK RD.	MORGANTON	NC	28655	CARSWELL MEMORIAL
CARTEE, CARL	BOX 1070	BOILING SPRINGS	NC	28017	CHRIST COVENANT
CARTEE, WAYNE	1140 S MILLS RIVER RD.	HORSE SHOE	NC	28742	MILLS RIVER
CARTER, ANGELA	99 SYCAMORE LANE	LUMBERTON	NC	28358	ST. PAULS FIRST
CARTER, BOB	CALIFORNIA CREEK ROAD	MARS HILL	NC	28754	CALIFORNIA CREEK
CARTER, JENNIFER O	PO BOX 1424	PEMBROKE	NC	28372	BURNT SWAMP
CARTER, RICHARD	ROUTE 1 BOX 280	HAYESVILLE	NC	28904	MOUNT PLEASANT
CARTER, RICK A	1909 CARL WILLIAMSON ROAD	RALEIGH	NC	27610	ST. JOHN'S
CASE, JR., CLYDE	226 BROOKVIEW RD.	WILMINGTON	NC	28428	CAROLINA BEACH FIRST
CASEY, KERRY	806 WENDY WAY	DURHAM	NC	27703	EDGEWOOD
CASHION, STEVE	209 SOUTH KIMMONS ST	LANDIS	NC	28088	BLACKWELDER PARK
CASSTEVENS, FRANK	1507 BUENA VISTA DR	MONROE	NC	28112	NEW SALEM
CAUTHEN, CHARLES	PO BOX 146	PEACHLAND	NC	28133	PEACHLAND
CHAMBERS, TAMARA G	621 PEE DEE AVENUE	ALBEMARLE	NC	28001	WEST ALBEMARLE
CHAMPION, LOIS	PO BOX 178	HAW RIVER	NC	27258	ALTAMAHAW
CHANDLER, BEVERLY	4010 WALKER AVE.	GREENSBORO	NC	27403-7403	LINDLEY PARK
CHANDLER, LORRAINE B	1520 CAMDEN RD.	MARSHVILLE	NC	28103	MARSHVILLE FIRST
CHANDLER, REGINA	PO BOX 841	COOLEEMEE	NC	27014	BLAISE
CHANEY, LYNN S	3735 NC HMY.22 N	FRANKLINVILLE	NC	27248	WEST ASHEBORO
CHAPMAN, ROLAND	1982 SIPE ROAD	TAYLORSVILLE	NC	28681	LILEDOUN, TAYLORSVIL
CHAPPELL, PATTY	1707 POT-O-GOLD TRAIL	ELIZABETH CITY	NC	27909	SHILOH
CHAVIS, A.B.	9480 TURNPIKE	LAURINBURG	NC	28352	SOUTH LAURINBURG
CHAVIS, EDNA	RT. 4 BOX 47E	LAURINBURG	NC	28359	ELROD
CHAVIS, EDNA	ROUTE 1 BOX 82	MAXTON	NC	28364	UNION LIGHT
CHAVIS, MARY H	158 CIRCLE DR	LUMBERTON	NC	28372	REEDY BRANCH
CHAVIS, NORMA	103 SPRINGDALE DR	ROCKINGHAM	NC	28379	COBB MEMORIAL
CHAVIS, VIETTA S	ROUTE 1 BOX 140	PEMBROKE	NC	28372	FRIENDSHIP
CHEEK, EDDIE	ROUTE 10 BOX 621	LENOIR	NC	28645	YADKIN VALLEY
CHEEK, MARY L	2645 AUSTIN-TRAPHILL ROAD	ELKIN	NC	28621	COOL SPRINGS
CHEEK, RODNEY	570 A M CHEEK ROAD	FLEETWOOD	NC	28626	GAP CREEK
CHEEK, RODNEY	6807 WHITNEY ROAD	GRAHAM	NC	27253	MOORES CHAPEL
CHEEK, TAM	277 RAVEN-MAPLE DRIVE	WILKESBORO	NC	28697	CALVARY
CHILDERS, BONNIE H	RT 66 BOX 105	CULLOWHEE	NC	28723	FALL CLIFF
CHILDERS, BRIAN D	410 26TH AVENUE NE	HICKORY	NC	28601	NEW HOPE
CHILDERS, ESCAR	RT 4 BOX 191	TAYLORSVILLE	NC	28681	THREE FORKS
CHILDERS, LINDA	211 MORGAN BRANCH ROAD	WEAVERVILLE	NC	28787	MORGAN HILL
CHILDERS, STEVE	ROUTE 2 BOX 95	MORAVIAN FALLS	NC	28654	MT. OLIVE
CHILDERS, TERRY D	1 FERN AVENUE	MARION	NC	28752	MARION FIRST
CHILDERS, TERRY	7230 OAK RIDGE CHURCH ROAD	CONNELLY SPRINGS	NC	28612	OAK RIDGE
CHILTON, BOBBY	1183 SOUTH FRANKLIN ROAD	MOUNT AIRY	NC	27030	ANTIOCH
CHOPLIN, PEPPER	7705 PROSPECTOR PL.	RALEIGH	NC	27615	GREYSTONE
CHRISCOE, JANICE	PO BOX 187	CEDAR FALLS	NC	27230	CEDAR FALLS
CHRISMON, KEN	5216 GRAFTON	CHARLOTTE	NC	28215	REEDY CREEK
CHRISTIAN, CHERISSE	PO BOX 405	RUTHERFORD COLL	NC	28671	NORTH LAUREL
CHRISTOPHER, BILL	173 PLUM LN	LINCOLNTON	NC	28092	LONG SHOALS
CHURCH, BETH	2786 IDLEWILD ROAD	WEST JEFFERSON	NC	28694	PINE SWAMP
CHURCH, HELEN	3017 CHURCH MUSIC ROAD	BOONVILLE	NC	27011	SHADY GROVE
CHURCH, JAMES C	2590 RAINTREE STREET	CONNELLY SPRINGS	NC	28612	ZION

CHURCH, JUDY	2590 RAINTREE STREET	CONNELLY SPRINGS	NC	28612	ZION
CHURCH, KIM	336 CHAMPION-MT PLEASANT RD	FERGUSON	NC	28624	PILGRIM
CHURCH, WILLIAM H	1653 CORRAL DR	HICKORY	NC	28602	STARTOWN FIRST
CLACK, ANN	4199 ROSEBORO HWY	CLINTON	NC	28382	ELIZABETH
CLARK, DALE L	1007 LEANDER ST	SHELBY	NC	28150	PATTERSON SPRINGS
CLARK, DIANE	PO BOX 112	WOODLAND	NC	27897	WOODLAND
CLARK, MILDRED M	1660 CEDAR CREEK ROAD	FAYETTEVILLE	NC	28301	JUDSON
CLARK, RANDY	502 ASHLEY TRACE	ELON COLLEGE	NC	27244-7244	HOLLY HILL
CLAYTON, JIM	68 FLYNN BRANCH RD.	FLETCHER	NC	28732	OAK FOREST
CLAYTON, PAT O	12357 NC HWY 86 S	PROSPECT HILL	NC	27314	LEA BETHEL
CLEARY, JR, I.C.	195 GAR RD	HAYS	NC	28635	MAPLE GROVE
CLEMENS, DAVID	4800 CAROLWOOD DR.	GREENSBORO	NC	27407-7407	SOUTH ELM STREET
CLEMENT, JOHN	3200 OLIVE CHAPEL ROAD	APEX	NC	27502	COLLINS GROVE
CLEMENTS, MIKE	PO BOX 206	MONCURE	NC	27559	MONCURE
CLINE, AUDREY	1068 PLEASANT HOME CHURCH RD	MILLERS CREEK	NC	28651	PLEASANT HOME
CLINE, WAYNE	235 CELESTE EUFOLA ROAD	STATESVILLE	NC	28677	MOUNTAIN ROAD
CLONTZ, WAYNE E	3046 BEDFORD AVENUE	MORGANTON	NC	28655	MOUNTAIN VIEW SECOND
COBB, ELAINE	1598 NC 150 HWY	REIDSVILLE	NC	27320	THOMPSONVILLE
COBB, JOYCE	6324 ROCK QUARRY RD	ELM CITY	NC	27822	ELM CITY MISSIONARY
COBB, LAURA	4526 LAUREL TRAIL	ROCKY MOUNT	NC	27804-7804	DORTCHES
COBLE, BOBBY	3125 WYD RD	YADKINVILLE	NC	27055	HUNTSVILLE
COBLE, SYDNEY G	1103 CENTRAL DR.	KANNAPOLIS	NC	28083	CENTRAL
CODY, MAYNARD	ROUTE 6	MARSHALL	NC	28753	LAUREL BEND
COFFEY, JOYCE	188 TRU-JOY DRIVE	BANNER ELK	NC	28604	CLARK'S CREEK
COFFEY, KAREN	343 HIDDEN VALLEY CIRCLE	BOONE	NC	28607	MIDDLE FORK
COFFEY, RICKY	311 WOODSONG TRAIL	BOONE	NC	28607	LAUREL FORK
COFFEY, TOMMY	3172 OLD JOHNS RIVER ROAD	COLLETTSVILLE	NC	28611	GREEN VALLEY
COGDILL, MARTHA	75 NEW ROCKWOOD ROAD	ARDEN	NC	28704	BENT CREEK
COLE, EUGENE	200 NORTHWOOD DRIVE	MORGANTON	NC	28655	HOPEWELL
COLE, JEAN	206 PINKIE LANE	CANTON	NC	28716	ROCKY FACE
COLE, LAVERNE	1904 JUNIPER LAKE RD.	WEST END	NC	27376-7376	WEST END FIRST
COLE, MAX C	3132 POPLAR FOREST LANE	ASHEBORO	NC	27203	MAPLE SPRINGS
COLE, SUSAN	44 TRAMMELL AVE	CANTON	NC	28716	SUNNY POINT
COLEMAN, ANN R	405 LYNNWOOD DR	KNIGHTDALE	NC	27545	CALVARY
COLEMAN, DEAN	PO BOX 596	MORGANTON	NC	28680	SMYRNA
COLEY, BRAD	947 21ST AVENUE NE	HICKORY	NC	28601	EAST HICKORY
COLLIER, MARK	PO BOX 120	BUNNLEVEL	NC	28323	FRIENDSHIP
COLLINS, GARVINE	447 TOM'S CREEK CHURCH RD.	PILOT MOUNTAIN	NC	27041	WOODVILLE
COLTRAIN, MARY	1144 WHITE OAK DRIVE	WILLIAMSTON	NC	27892	MEMORIAL
COMBS, RITA	ROUTE 3 BOX 464	ELKIN	NC	28621	FRIENDSHIP
COMPTON, NILES	98 SURLES ROAD	BENSON	NC	27504	PAULINE
CONDREY, LOIS	2009 CENTIENNAL ROAD	UNION MILLS	NC	28167	CAMP CREEK
CONNER, JOYCE	3 KILDARE PLACE	ASHEVILLE	NC	28806	MORNINGSIDE
COOGAN, JEFFREY C	BOX 2988	ATLANTIC BEACH	NC	28512	BOGUE BANKS
COOK, BOYD	ROUTE 1	DOBSON	NC	27017	SALEM FORK
COOK, CAROLYN	PO BOX 217	FALLSTON	NC	28042	SHELBY SECOND
COOK, GARY R	2655 WILES RIDGE ROAD	HAYS	NC	28635	MT PISGAH
COOK, KATHY	1156 CARPENTER'S GROVE CH. RD.	LAWNDALE	NC	28090	CARPENTERS GROVE
COOK, RANDY	8124 WARDS GAP RD.	CONNELLY SPRINGS	NC	28612	MT. GILEAD
COOK, ROBERT	325 7TH ST SW	TAYLORSVILLE	NC	28681	MACEDONIA
COOK, STEVE	6TH ST AT NW BLVD	NEWTON	NC	28658	NEWTON FIRST
COOK, TOM	1512 SILVERSTONE ROAD	ZIONVILLE	NC	28698	PLEASANT GROVE
COOKE, LYNDA	S.R. 1524	BATTLEBORO	NC	27809-7809	WHITAKERS
COOPER, BRIAN	1625 N. PACOLET RD	CAMPO BELLO	SC	29322	HOLLY SPRINGS
COOPER, RANDALL	104 KIRK STREET	MORGANTON	NC	28655	NORTH MORGANTON
COOPER, ROSE H	PO BOX 457	VASS	NC	28394	VASS FIRST
COPELAND, MYRTLE W	ROUTE 5, BOX 353	HERTFORD	NC	27944	BURGESS
CORBELL, JAMES	207 FAIRVIEW DRIVE SW	LENOIR	NC	28645	WEST LENOIR
CORBETT, AXIX	1000 BIRCHWOOD LANE	JACKSONVILLE	NC	28540	CENTERVIEW
CORBETT, CONSTANCE	RT 3 BOX 520	MIDDLESEX	NC	27557	MIDDLESEX
CORBETT, JIM	113 HIGHLAND DRIVE	LILLINGTON	NC	27546	CROSSROADS
CORBIN, KEVIN	PO BOX 758	FRANKLIN	NC	28744	HOLLY SPRINGS
COREY, PHIL	5412 MARKET ST EXT	WASHINGTON	NC	27889	PACTOLUS
CORLEY, DEBRA	208 STACY STREET	MORGANTON	NC	28655	LAKEVIEW
CORN, LARRY	PO BOX 273	UNION MILLS	NC	28167	OAK SPRINGS
CORN, RHONDA	862 SILVER CREEK ROAD	MILL SPRING	NC	28756	MOUNTAIN VIEW (P)
CORNETT, TROY	21 ANDERS RD.	BREVARD	NC	28712	CEDAR MOUNTAIN
CORPENING, MARY C	PO BOX 158	YOUNGSVILLE	NC	27596	YOUNGSVILLE
COSTLEY, BILL	452 HUNTING GREEN DR	JACKSONVILLE	NC	28546	GUM BRANCH
COSTNER, ANGIE	311 BUCKLES AVENUE	SHELBY	NC	28152	NEW HOPE
COSTNER, JEAN E	4059 DEVINE ROAD	LAWNDALE	NC	28090	PLEASANT GROVE
COSTNER, JOEY	106 TWIN LAKES ROAD	SHELBY	NC	28152	BIG SPRINGS
COVINGTON, CAROL	3015 SOUTH HWY 119	MEBANE	NC	27302	HOCUTT MEMORIAL
COWARD, MIKE	RT. 67, BOX 207	CULLOWHEE	NC	28723	BALSAM GROVE
COX, ANNABELLE	3492 COX ROAD	WEST JEFFERSON	NC	28694	ROUND KNOB
COX, BOBBY	RT. 2. BOX 152 P	CONWAY	NC	27820	CONWAY
COX, DEBRA	PO BOX 126	CEDAR FALLS	NC	27230	CLEAR VIEW
COX, ED	7219 704 WEST	MADISON	NC	27025	DEEP SPRINGS
COX, LYNN	2003 STROUD'S CORNER RD	KINSTON	NC	28504	BETHEL
COX, ROBERT	101 PARLIAMENT DR.	WILMINGTON	NC	28405	OGDEN
CRADDOCK, JOSEPH	12100 MEADOW POST LN.	CHARLOTTE	NC	28269	THOMASBORO
CRAFT, ELIZABETH	516 N.PEMBROKE AVE.	AHOSKIE	NC	27910	COLREAIN
CRAIG, CHARLES B	2425 WILMONT DRIVE	GASTONIA	NC	28052	TRINITY
CRAIG, HAROLD	2519 WILBON ST	DURHAM	NC	27704	LOWE'S GROVE
CRANFIELD, LONNIE	310 CRESENT HEIGHTS DR. LOT 22	SALISBURY	NC	28146	CANAAN
CRAVEN, CINDY	PO BOX 877	RAMSUER	NC	27316	RAMSEUR FIRST
CRAWFORD, BOBBY	3301 NC 57	HILLSBOROUGH	NC	27278	WEST HILL
CRAWFORD, EARL	21 CRAWFORD DRIVE	FAIRVIEW	NC	28730	CHRISTIAN CREEK
CRAWFORD, EDDIE	PATTON ROAD	FRANKLIN	NC	28734	MOUNT HOPE
CRAWFORD, LARRY	ROUTE 1 BOX 250-A	GRANITE FALLS	NC	28630	OXFORD MEMORIAL, TAY
CREECH, NELL	333 PERRY CURTIS RD	ZEBULON	NC	27597	HALES CHAPEL
CRISP, DONNA	RT 2	MURPHY	NC	28906	NEW MARTINS CREEK
CRISP, LYNN	DAVID BROWN ROAD	OAK CITY	NC	27857	OAK CITY

CRITCHER, KEITH	279 ERIC LANE	BOONE	NC	28607	MOUNT VERNON
CRITCHER, NORMA L	5592 TABBS CREEK LANE	OXFORD	NC	27565	TABBS CREEK
CRITTENDEN, SUE	1436 AVERSBORO ROAD	GARNER	NC	27529	AVERSBORO ROAD
CROCKER, CHARLES F	5 OAK STREET	ASHEVILLE	NC	28801	ASHEVILLE FIRST
CROOM, PEGGY M	2014 JACKSON ST.	WILMINGTON	NC	28401	WRIGHTSBORO
CROOM, ROBERT	6924 MURRAYVILLE RD.	WILMINGTON	NC	28405	GIBSON AVE
CROSS, CARL	981 OTTER MTN. ROAD	TOPTON	NC	28781	BRIARTOWN
CROTTS, RICK	2802 ROSEWOOD LANE	NEWTON	NC	28658	SANDY RIDGE
CROUSE, TERRY E	8 MEANDERING WAY	GRANITE FALLS	NC	28630	CONCORD
CROWE, ALBERT	580 UPPER GLADY FORK ROAD	CANDLER	NC	28715	GLADY
CROWE, JOHN	2 OTEEN CHURCH ROAD	ASHEVILLE	NC	28805	NEWBRIDGE
CROWE, MYRON	541 BLUE RIDGE ROAD	BLACK MOUNTAIN	NC	28711	BUCKEYE
CROWELL, JOHN	705 OLD DUTCH RD W	INDIAN TRAIL	NC	28079	HOPEWELL
CRUME, ELAINE	222 TERRY STREET	HAMLET	NC	28345	BEVERLY HILLS
CRUMPLER, BOB	3750 BERKLEY LANE	LUMBERTON	NC	28358	GODWIN HEIGHTS
CRUMPLER, CAROLYN	5291 BUFFALO RD.	SELMA	NC	27576	LIVE OAK
CRUMPLER, DAVID	PO BOX 236	PRINCETON	NC	27569	PRINCETON
CRUMPLER, MINA	PO BOX 252	PINE LEVEL	NC	27568	CARTER'S CHAPEL
CRUSE, DAVID L	725 HAWTHORNE LN., APT. 1	CHARLOTTE	NC	28204	EAST
CULLEN, BARBARA	ROUTE 3 BOX 22	HOPE MILLS	NC	28348	HOPE MILLS FIRST
CULLUM, JERRY	323 RIVER BLUFFS DRIVE	NEW BERN	NC	28560	HAVELOCK FIRST
CULPEPPER, SUSIE	ROUTE 1, BOX 16	EURE	NC	27935	COOL SPRING
CURRIE, WAYNE	1748 RICHARDSON ROAD	ZEBULON	NC	27597	PINE RIDGE
CURRIE, JR., THOMAS C	PO BOX 152	WEAVERVILLE	NC	28787	GRASSY CREEK
CURRIN, TIMOTHY L	503 WEST CHATHAM ST. B-3	APEX	NC	27502	NEW HORIZONS FELLOWSHIP
CURTIS, CAROLYN	1661 ROCK CORNER RD	FOREST CITY	NC	28043	BETHEL
CUTCHIN, JANE	25 MULBERRY LANE	CHAPEL HILL	NC	27516	MOUNT CARMEL
CUTHBERTSON, CONNIE H	848 HUDLOW ROAD	FOREST CITY	NC	28043	ADAVILLE
CUTHBERTSON, LONNIE	RT. 1, BOX 784	SPRUCE PINE	NC	28777	CHESTNUT GROVE
DAGENHART, AMY	ROUTE 5 BOX 166	TAYLORSVILLE	NC	28681	PLEASANT HILL
DAGENHART, DENNIS	PO BOX 2117	ELIZABETHTOWN	NC	28337	WHITE LAKE
DAIGLE, LAURA	919 N. MAIN ST	RUTHERFORDTON	NC	28139	SMITH GROVE
DALRYMPLE, WANDA	RT 2 BOX 360-D	MURPHY	NC	28906	MOCCASIN CREEK
DALTON, JEAN	RAQUET CLUB DR.	ASHEVILLE	NC	28803	MT. MORIAH
DANIELS, BAIN	304 EAST HARDEN STREET	GRAHAM	NC	27253	NORTH GRAHAM
DARMAN, CAROLYN	205 PINEVIEW DRIVE	ERWIN	NC	28339	EAST ERWIN
DARR, ROBERT	1464 FLOYD CHURCH RD	LEXINGTON	NC	27292	HOLLOWAYS
DAUGHTREY, MIKE	440 7TH STREET PLACE SW	CONOVER	NC	28613	WOODLAWN
DAVENPORT, JIMMY	612 MILLER STREET	MARION	NC	28752	CATAWBA HEIGHTS
DAVIDSON, DEBBIE P	3119 WILD FORREST DRIVE	SANFORD	NC	27330	CUMNOCK
DAVIDSON, JAMES R	479 WILDLIFE ACCESS RD	HICKORY	NC	28601	VIEWMONT
DAVIS, DONALD D	110 OLIVETTE ROAD	ASHEVILLE	NC	28804	VICTORY
DAVIS, DOUG	556 BYRD RIDGE RD	NORTH WILKESBORO	NC	28659	OAK GROVE
DAVIS, GAIL	ROUTE 2, BOX 934	ELIZABETHTOWN	NC	28337	BRIAR BRANCH
DAVIS, GLEN	REID STREET	MARION	NC	28752	OUTREACH
DAVIS, JACKY	ROUTE 1, BOX 173-A	SANDY RIDGE	NC	27046	CALVARY
DAVIS, JENNY	5600 DURHAM RD	ROXBORO	NC	27573	ANTIOCH
DAVIS, JOHN R	BOX 711 ASHWORTH CIRCLE	MARION	NC	28752	EAST MARION
DAVIS, JUDY	PO BOX 114	HARMONY	NC	28634	HOLLY SPRINGS
DAVIS, KIM	ROUTE 1 BOX 325-A	HIDDENITE	NC	28636	SULPHUR SPRINGS, HID
DAVIS, MARTHA	106 OLD PEACHTREE RD	MURPHY	NC	28906	PEACHTREE MEMORIAL
DAVIS, MARVIN	RT. 3, BOX 478	FAIRMONT	NC	28340	PLEASANT HOPE
DAVIS, PENNY A	RT. 1 BOX 169-A	PENDLETON	NC	27862	GALATIA
DAVIS, PERCY	1360 OLD SANDERS RD.	SMITHFIELD	NC	27577	CALVARY-SELMA
DAVIS, RANDY	4717 PLYLER MILL RD	MONROE	NC	28112	BETHEL
DAVIS, SARA	ROUTE BOX 123A	ROBBINSVILLE	NC	28771	STECOAH
DAVIS, STEVE	135 KINGSWOOD DR	FOREST CITY	NC	28043	CAMPFIELD MEMORIAL
DAVIS, WADE	RT. 3, BOX 310	DOBSON	NC	27017	FAIRVIEW
DAWKINS, LYNDON	1711 WHITEHALL ST	HIGH POINT	NC	27262	HILLSIDE PARK
DAY, DAVID	1518 OLD FARM DRIVE	HCIKORY	NC	28602	HILDEBRAN FIRST
DAYTON, CAROL	RT 6 BOX 699	MARION	NC	28752	GRACE
DAYTON, MICHAEL	641 CHESTNUT MTN RD	CANTON	NC	28716	BEULAH
DEADWYLER, BILLY	SEBTS	WAKE FOREST	NC	27587	KENLY
DEAL, THOMAS	PO BOX 66	RONDA	NC	28670	BETHEL
DEANS, FRANK	1265 FIVE CENT DRIVE	WILLIAMSTON	NC	27892	SILOAM
DEANS, PARKE L	6507 PORTERFIELD ROAD	CHARLOTTE	NC	28226-3927	SHARON
DEATON, SHANNON	729 ROSEDALE DR	THOMASVILLE	NC	27360	SOUTHSIDE
DECKER, ANN	PO BOX 425	MURPHY	NC	28906	SHADY GROVE (M)
DEITZ, MIKE M	PO BOX 902	SYLVA	NC	28779	JARRETT MEMORIAL
DEKLE, JON	110 WINN DR.	LOUISBURG	NC	27549	WAKE UNION
DELARGY, JOHN P	PO BOX 12085	RTP	NC	27709	TRINITY
DELLINGER, DAN	PO BOX 832	ETOWAH	NC	28729	PLEASANT GROVE
DENNIS, MARITA	PO BOX 242066	CHARLOTTE	NC	28224	NATIONS FORD
DENT, DAVID	109 OAK STREET	RED SPRINGS	NC	28377	RAYNHAM
DENTON, DONALD	4112 SOUTH FORK AVE.	HICKORY	NC	28602	SOUTH FORK
DENTON, JERRY	916 HOPEWELL ROAD	MORGANTON	NC	28655	GRACE
DENTON, JOHN	5071 BURKEMONT ROAD	MORGANTON	NC	28655	MULLS GROVE
DEW, ELSIE	ROUTE 7 BOX 195-A-1	FAYETTEVILLE	NC	28306	CAPE FEAR
DEW, FRANK	608 MYERS DR.	ROBERSONVILLE	NC	27871	ROBERSONVILLE FIRST
DEYTON, WARNER	ROUTE 2 BOX 51-A	ROBBINSVILLE	NC	28771	SWEETWATER
DICKENS, ANDREW	RT. 11, BOX 133 H	SANFORD	NC	27330	COOL SPRINGS
DICKERSON, ALVIN	2099 GENTRY RIDGE RD.	ROXBORO	NC	27573	MILL CREEK
DICKSON, JOHN M	8 WEDGEWOOD DR.	HORSE SHOE	NC	28742	EAST FLAT ROCK FIRST
DIEDERICH, BARBARA	14 CHEROKEE DR	HAVELOCK	NC	28532	CHERRY POINT
DILLS, BOB	120 NORTH LAFAYETTE STREET	SHELBY	NC	28150	SHELBY FIRST
DILLS, LEBURN	RT. 67, BOX 47 A	CULLOWHEE	NC	28723	BLACK MOUNTAIN
DITTRICK, TODD	250 ARROWHEAD TRAIL	LAUREL SPRINGS	NC	28644	PINE FORK
DIXON, BETTE	2116 BUCKNER-CLARK ROAD	PITTSBORO	NC	27312	EMMAUS
DIXON, MARY M	402 N. WAVERLY ST	FARMVILLE	NC	27828	FARMVILLE FIRST
DIXON, TODD	PO BOX 1328	CRUMPLER	NC	28617	HEALING SPRINGS
DOBBINS, JAMES	142 JIM DOBBINS RD	RUTHERFORDTON	NC	28139	GRAYS CREEK
DODSON, BARRY	2512 BETHABARA ROAD #3	WINSTON-SALEM	NC	27106	FOREST HILL
DODSON, ELWOOD	2453 KERR'S CHAPEL ROAD	ELON COLLEGE	NC	27244	KERRS CHAPEL

DOGGETT, ANN W	230 SELVEY RD.	FOREST CITY	NC	28043	SULPHUR SPRINGS
DOLLAR, MARY	1034 MCNEIL ROAD	LANSING	NC	28643	PHOENIX
DONNAN, ROXANNE	PO BOX 73	CAROLEEN	NC	28019	CAROLEEN
DORMAN, MARSHA	RT. 2, BOX 216	FUQAY-VARINA	NC	27526	CHALYBEATE SPRINGS
DOSS, CAROLYN	RT 6 BOX 500	KING	NC	27021	MOUNT OLIVE
DOTSON, JOHN B	1450 CANE CREEK ROAD	FLETCHER	NC	28732	OAK GROVE
DOTSON, SCOTT	ROUTE 6 BOX 162	MARSHALL	NC	28753	ARRINGTON BRANCH
DOUGLAS, RODNEY K	131 PILOT DR.	THOMASVILLE	NC	27360	PARK PLACE
DOVER, TOM	1247 SCENIC DR.	WILLIAMSTON	NC	27892	WEST END WILLIAMSTON
DOWDLE, LINDA	70 COPENING ROAD	FRANKLIN	NC	28734	CARTOOGECHAYE
DOWDY, WILLIAM N	PO BOX 624	GRANDY	NC	27939	POWELLS POINT
DOWELL, DIANE S	1282 MYERS MILL RD	OLIN	NC	28660	GRASSY KNOB
DOWNS, FRED A	PO BOX 127	WINTON	NC	27986	WINTON
DRAKE, PHIL	8 BROOKSIDE DRIVE	FRANKLIN	NC	28734	COWEE
DRAPER, MELVA C	PO BOX 165	KITTY HAWK	NC	27949	KITTY HAWK FIRST
DRIGGERS, MORRIS	1430 WESTWOOD LN	WILKESBORO	NC	28697	WILKESBORO
DRISKILL, KAREN	167 W. MT. GILEAD CHURCH RD.	CLINTON	NC	29329	MOUNT GILEAD
DRUM, CINDY	263 E NORTH KELLY STREET	STATESVILLE	NC	28677	WELCOME
DUARTE, SANDRA A	346 BURLINGATE DR	GREENSBORO	NC	27407-7407	IGLESIA BAUTISTA HISPANA
DUCKWORTH, FRANCES	5733 HARDY DUCKWORTH ROAD	MORGANTON	NC	28655	SILVER CREEK
DUGGER, TERRY	2 MISTY MOUNTAIN DRIVE	NEBO	NC	28761	HARMONY GROVE
DULA, ROGER G	ROUTE 5, BOX 242	LENOIR	NC	28645	PINEY GROVE
DUNCAN, DONALD E	1301 ICEMORLEE STREET	MONROE	NC	28110	WEST MONROE
DUNCAN, GEORGE	PO BOX 81	CHIMNEY ROCK	NC	28720	MOUNTAIN VIEW
DUNCAN, PHILLIP R	4235 HELENA STREET	HUDSON	NC	28638	MT ZION
DUNKLEY, NADINE	111 DOVE LANE	ROXBORO	NC	27573	BETHEL HILL
DUNN, CAROLYN	1423 WISCASSETT ST.	ALBEMARLE	NC	28001	HILLSIDE
DUNN, THOMAS	1948 PRICE ROAD	EDEN	NC	27288	HAMPTON HEIGHTS
DURAN, SANDY	610 HOLDEN BEACH RD	SHALLOTTE	NC	28459	CALVARY BAPTIST
DURRENCE, SANDY	3370 HIGHWAY 55E	KINSTON	NC	28501	GRAINGER
DUVAL, KATHY	2970 ASH LITTLE	LONGWOOD	NC	28452	FRIENDSHIP
DWIGGINS, PRISCILLA S	HWY 64	MOCKSVILLE	NC	27028	SOCIETY
DYSON, BEVERLY	8756 OLD SALISBURY RD	LINWOOD	NC	27299	SMITH GROVE
DYSON, KURT	RT 4 BOX 458	TAYLORSVILLE	NC	28681	CALVARY
EAGLE, KEITH	12448 DEARMON ROAD	CHARLOTTE	NC	28269	INDEPENDENCE HILL
EARLE, KIM	134 FAIRWAY DR	GOFFNEY	SC	29341	LAVONIA
EARLEY, BLAINE	114 HEATH DR	WAYNESVILLE	NC	28786	GRANDVIEW
EARLEY, REBA	ROUTE 3 BOX 24	RUTHERFORDTON	NC	28139	ROCK SPRINGS
EARLEY, SHIRLEY	506 NEIGHBORS DRIVE	MIDLAND	NC	28107	SOUTHSIDE
EARLY, CAROLYN A	PO BOX 104	OLD FORT	NC	28762	OLD FORT FIRST
EARLY, DAVID L	2201 KNOLLWOOD DRIVE	SANFORD	NC	27330	SANFORD FIRST
EASTER, MARGIE	RT. 2, BOX 363	CANA	VA	24317	PAULS CREEK
EASTER, JR., CLYDE M	867 BAGGAGE RD.	MADISON	NC	27025	BEAVER ISLAND
EATH, GREG	415 BRINTLE RD.	REIDSVILLE	NC	27320-7320	IMMANUEL
EATMON, BOYD	ROUTE 2 JORDAN BRANCH ROAD	MARS HILL	NC	28754	MIDDLE FORK
EATON, SCOTT	66 MCDOWELL DRIVE	WAKE FOREST	NC	27587	SELMA
EBORN, JERRY	70 SOMERSET PLANTATION	NEWPORT	NC	28570	PARKVIEW
ECHOLS, EARL P	3111 UMSTEAD RD.	DURHAM	NC	27712	EBENEZER
EDGE, DOUGLAS	PO BOX 325	WAGRAM	NC	28396	SPRING HILL
EDMONSON, RODNEY	2228 CAMPS CREEK CHURCH RD	MOORESBORO	NC	28114	CAMPS CREEK
EDMUNDSON, FRANKIE	325 S. BROAD STREET		NC	27932	ALBEMARLE
EDWARDS, BENNY G	150 NORTHWOOD DRIVE	SOUTHERN PINES	NC	28387-8387	SOUTHERN PINES FIRST
EDWARDS, CHARLES	PO BOX 191	BAKERSVILLE	NC	28705	CANE CREEK
EDWARDS, CHARLES	690 SHADY GROVE CHURCH RD	STALEY	NC	27355	SHADY GROVE
EDWARDS, DARA M	2222 LAKE WENDELL ROAD	WENDELL	NC	27591	WHITE OAK
EDWARDS, DONALD	189 FIRETOWER RD	RICHLANDS	NC	28574	BETHEL
EDWARDS, FRED W	4020 WOODGREEN TERRACE	CHARLOTTE	NC	28205	GREEN MEMORIAL
EDWARDS, GERALD	109 SPRING RIDGE COURT	NEW BERN	NC	28562	SPRING GARDEN
EDWARDS, GILBERT	336 GREEN VALLEY RD	ASHEBORO	NC	27203	OAKWOOD PARK
EDWARDS, JEAN G	29 HOLBERT COVE RD	SALUDA	NC	28773	SILVER CREEK
EDWARDS, JOHN	3249 NC18-US64	MORGANTON	NC	28655	ANTIOCH
EDWARDS, KATHLEEN	820 MARSHALL CAIN ROAD	BLADENBORO	NC	28320	ZION HILL
EDWARDS, LAYNE	1560 DRY PONDS RD	GRANITE FALLS	NC	28630	FRIENDSHIP
EDWARDS, LOUISE	748 SKINNER ROAD	SHELBY	NC	28152	CRESTVIEW
EDWARDS, MARK	403 HUNTERS ROAD	HUNTERSVILLE	NC	28078	PROVIDENCE
EDWARDS, MONICA	115 EDGEMONT DR	SNOW HILL	NC	28580	SNOW HILL FIRST
EDWARDS, RICHARD	ROUTE 2	COLUMBIA	NC	27925	SOUNDSIDE MISSIONARY
EDWARDS, SANDRA	RT 3 BOX 370	LOUISBURG	NC	27549	CORINTH
EDWARDS, TOMMIE L	RT. 1, BOX 91C	BAKERSVILLE	NC	28705	LITTLE ROCK CREEK
EFIRD, CAROLYN G	521 OLD STUBBS ROAD	CHERRYVILLE	NC	28021	WACO
EIDSON, JIM	135 TRAVIS LOOP	STATESVILLE	NC	28677	MONTICELLO
ELLEBIE, YOLANDA	13509G CENTURY OAKS DRIVE RD	DURHAM	NC	27713	FIRST UNITED ANTIOCH
ELLEDGE, LOUIS E	1213 TROGDON STREET	NORTH WILKESBORO	NC	28659	LITTLE ROCK
ELLER, BRUCE	BOX 30 FOX RUN	WILKESBORO	NC	28697	ELK
ELLER, LENNIS	ROUTE 1 BOX 551	LENOIR	NC	28645	GRANDIN
ELLINGTON, RUBY	RT 6, BX 405	LOUISBURG	NC	27549	CENTERVILLE
ELLIOTT, JUNIOR	1761 DEEP FORD ROAD	LANSING	NC	28643	OAK HILL
ELLIOTT, THOMAS H	PO BOX 182	FLEETWOOD	NC	28626	BIG FLATTS
ELLIS, BILLY	RT 1 BOX 190	HAYESVILLE	NC	28904	OLD SHOOTING CREEK
ELLIS, GERRY	709 BENNETT STREET	SANFORD	NC	27330	SWANNS STATION
ELLIS, GWENELLA	PO BOX 1094	BLADENBORO	NC	28320	NEW CENTER
ELLIS, SUZANNE	1513 HAMMOND STREET	ROCKY MOUNT	NC	27801-7801	MOMEYER
ELLIS, VAUDA	660 IJAMES CHURCH ROAD	MOCKSVILLE	NC	27028	IJAMES CROSSROADS
ELLIS, WILLIAM A	400 WEST STREET	PITTSBORO	NC	27312	EAST SANFORD
ELMORE, JAMES O	113 WHITAKER STREET	CLAYTON	NC	27520	CLAYTON FIRST
ELMORE, JERRY	5650 HOOVER ELMORE RD	VALE	NC	28168	LEONARDS FORK
ELMORE, SANDRA	467 STONY KNOLL RD.	DOBSON	NC	27017	COPELAND
ENGLISH, CAROLYN W	PO BOX 177	TYNER	NC	27980-0177	CENTER HILL
ENGLISH, GREGG	HWY. 210	IVANHOE	NC	28447	HAW BLUFF
EPPS, MARION R	921 BURNLEY RD.	CHARLOTTE	NC	28210	NEWELL
ERTZBERGER, JEFF	208 W. PARRISH DRIVE	BENSON	NC	27504	BENSON
ESTEP, JUDY	230 NEW BETHEL CH RD	FOREST CITY	NC	28043	NEW BETHEL
EUDY, MIKE	21559 E. EIGHTH ST.	OAKBORO	NC	28129	BETHEL

EULISS, BRENDA	316 SOUTH MAPLE STREET	GRAHAM	NC	27253	FELLOWSHIP
EURE, FLEDA	RT. 1 BOX 10	EURE	NC	27935	EURE
EURY, PATTI W	1485 HESS RD.	CONCORD	NC	28025	OAK RIDGE
EURY, PATTY	BOX 344	NORWOOD	NC	28128	NEW HOPE
EVANS, ELIZABETH	CIVIETOWN RD., SW	SUPPLY	NC	28462	OAK GROVE
EVANS, JACK	107 WHITE'S LANDING ROAD	EDENTON	NC	27932	ROCKY HOCK
EVANS, L.M.	113 TARTON RD.	LUMBERTON	NC	28358	NORTH LUMBERTON
EVANS, RUTH	PO BOX 183	MERRY HILL	NC	27957	CAPEHARTS
EZZELL, DELMA	PO BOX 203	BRUNSWICK	NC	28424	BALTIMORE
FABIAN, JR., GARY	4855 ALBEMARLE RD.	CHARLOTTE	NC	28205	EASTERN HILLS
FAGAN, KATHERINE	311 WEST CHEROKEE ST.	CHESNEE	SC	29323	SANDY SPRINGS FIRST
FAGGART, RICK	1017 SENECA PL	MT. PLEASANT	NC	28124	COLDWATER
FAILE, ROBERT	2031 WC BRASWELL ROAD	PRINCETON	NC	27569	HEPHZIBAH
FAIRFAX, FLO	ROUTE 2 BOX 328D	FAYETTEVILLE	NC	28301	CUMBERLAND UNION
FALEY, BETTY	PO BOX 304	KURE BEACH	NC	28449	KURE BEACH FIRST
FANN, EDNA T	RT. 6, BOX 405	DUNN	NC	28334	TRINITY
FARRELL, ANN B	308 HOLLEMAN ST	APEX	NC	27502	MT. PISGAH
FARRIS, BILLY	104 BRYAN STREET	STONEVILLE	NC	27048	STONEVILLE FIRST
FAULK, GROVER	925 SHUG NORRIS RD	TABOR CITY	NC	28463	SANDY PLAIN
FAULKNER, MAE H	6078 HICKSBORO RD	OXFORD	NC	27565	DEXTER
FELTY, JAMES	228 OAK PARK DRIVE	BREVARD	NC	28712	CALVARY
FERGUSON, BRENT	1930 12TH STREET NE	HICKORY	NC	28601	TEMPLE
FERGUSON, GLENDA	RT 3, BOX 162	CLYDE	NC	28721	CRABTREE
FERREE, VICKI L	5508 ROLLING FIELD DRIVE	GARNER	NC	27529	FELLOWSHIP
FERRELL, TRINA	3932 LAZY RIVER DRIVE	GRANITE FALLS	NC	28630	DUDLEY SHOALS
FINCH, BECKY	PO BOX 194	BAILEY	NC	27807	BAILEY
FINCH, JIMMY	5759 US HWY 264-A	SIMS	NC	27880-7880	PARKWOOD
FINGER, NANCY	RT 1 BOX 617	MAGGIE VALLEY	NC	28751	VICTORY
FINNEY, WADE J	540 CEDAR DR	LEXINGTON	NC	27292	CURRYTOWN
FISH, JO	41817B LOOP RD	NORWOOD	NC	28128	NORWOOD FIRST
FISHEL, STEVE	3203-E DARDEN RD.	GREENSBORO	NC	27407-7407	PLEASANT GROVE
FISHER, BENNIE	RT. 1 BOX 149	LAKE TOXAWAY	NC	28747	OAK GROVE
FISHER, GENE	PO BOX 213	KITTRELL	NC	27544	OAK RIDGE
FISHER, MILDRED	504 ISLAND FORD ROAD	BREVARD	NC	28712	CATHEY'S CREEK
FITZGERALD, SHIRLEY	PO BOX 632	MT. GILEAD	NC	27306	BETHEL
FLANAGAN, RUTH	408 HOLLY HILL RD	MURFRESSBORO	NC	27855	MEHERRIN
FLITZ, PAIGE	PO BOX 328	WINGATE	NC	28174	LAKEVIEW
FLOWERS, JACK	4166 US 220	MADISON	NC	27025	DAN VALLEY
FLOWERS, PAUL	1603 MONUMENT RD.	GREENVILLE	NC	27834	WINTERVILLE
FLOWERS, STEVE	163 FISHER ROAD	MADISON	NC	27025	WOODBINE
FLYNN, ELLEN H	RT 1 BOX 3013	COLUMBUS	NC	28722	PACOLET HILLS
FOGARTY, DANIEL	PO BOX 216	LITTLETON	NC	27850	LITTLETON
FORBES, DORIS	206 SUNSET DRIVE	WILLIAMSTON	NC	27892	WEST END WASHINGTON
FORBES, NANCY	3107 CENTER ST.	GREENSBORO	NC	27407-7407	PINECROFT
FORE, BRUCE	191 PARKER ROAD	ASHEVILLE	NC	28805	BEREA
FOSTER, JENNIFER	105 1/2 HARRIS ST	THOMASVILLE	NC	27360	COLONIAL
FOWLER, RITA	709 PRALEY STREET SW	VALDESE	NC	28690	MOUNT CALVARY
FOX, DENISE	1292 PRESTON ROAD	SMITHFIELD	NC	27577	STEVENS CHAPEL
FRANCIS, TOMMY	RT. 1, BOX 146-B	PILOT MOUNTAIN	NC	27041	CORNERSTONE
FRANK, ELIZABETH D	2339 YATES ROAD	DENTON	NC	27239	CEDAR GROVE
FRANKLIN, CHRISTINE	1725 HIGHWAY 212	MARSHALL	NC	28753	BELVA
FRANKLIN, KIM	RT. 1, BOX 250	TRADE	TN	37691	OAK GROVE
FRANKLIN, MICHAEL	737 JACKSON RD.	FLETCHER	NC	28732	FLETCHER FIRST
FRANKS, ANNETTE	5813 BRIARWOOD DR.	RALEIGH	NC	27603	SOUTHWEST
FRAZIER, DIXIE U	10816 STAGHOUND TRAIL	ZEBULON	NC	27597	WAKEFIELD CENTRAL
FREELAND, VICTORIA L	6614 ALEXANDER DRIVE	CHAPEL HILL	NC	27514-7514	NORTH CHAPEL HILL
FREEMAN, CHARLES O	3872 WIREGRASS RD.	ORRUM	NC	28369	HOG SWAMP
FREEMAN, LENNIE	ROUTE 2, BOX 282	HENDERSONVILLE	NC	28792	MIDDLE FORK
FREEMAN, MIKE	75 FLYNN BRANCH ROAD	MARSHALL	NC	28753	ENON
FREEMAN, RICHARD	476 NORTH BEAR CREEK ROAD	MARSHALL	NC	28753	BEAR CREEK
FREEMAN, RONALD W	PO BOX 400	SUMMERFIELD	NC	27358-7358	FIRST
FREEMAN, SPURGEON	210 SHEPHERD CREEK ROAD	FRANKLIN	NC	28734	LIBERTY
FREEMAN, TERRY C	20010-F ONE NORMAN CIRCLE	CORNELIUS	NC	28031	SUNSET ROAD
FRIEDRICH, KRISTA	6632 KODIAK DRIVE	FAYETTEVILLE	NC	28304	CUMBERLAND
FRODGE, ROBIN	211 N BEVERLY DR	LOCUST	NC	28097	GLORIETA
FRYE, BRENDA C	PO BOX 1967	PINEHURST	NC	28374-8374	CORNERSTONE
FRYE, RUTH	5621 SUMMIT AVE.	BROWN SUMMIT	NC	27214-7214	CAMP HERMAN
FULCHER, JR., JOHN T	5743G BRAMBLEGATE RD	GREENSBORO	NC	27409-7409	GUILFORD
FULK, DON	304 BROOK AVE.	MT. AIRY	NC	27030	SILOAM
FULK, PATTI	RT. 1, BOX 179	ARARAT	NC	27007	DOBSON FIRST
FULKS, ART	2636 KIRK ROAD	DURHAM	NC	27705	GUESS ROAD
FUNDERBURKE, JAY	2267 JANA SHANE PLACE	FAYETTEVILLE	NC	28303	SPERRING MEMORIAL
FUNDERBURKE, WOODROW	2219 23RD STREET PLACE NE	HICKORY	NC	28601	SPRINGS ROAD
FURR, HUBERT	235 EFIRD RD.	GOLD HILL	NC	28071	ROCKWELL FIRST
FURR, SCOTT	4912 CHRISTOPHER RUN DRIVE	MONROE	NC	28112	SANDY RIDGE
FUTCH, RAYMOND A	867 EAST ZION CH RD	SHELBY	NC	28150	CHURCHILL DRIVE
FUTRELL, JOE	137 JOSEPH LANE	RICHLANDS	NC	28574	BETHANY
GABOR, MABEL	ROUTE 13 BOX 716	HICKORY	NC	28601	CHRIST UNITED
GADDY, TOMMY	PO BOX 1561	MT. GILEAD	NC	27306	EXWAY
GAINES, KIMBERLY B	182 ILEY GAINES RD	BEAR CREEK	NC	27207	HICKORY GROVE
GALES, BOBBY	PO BOX 132	BYNUM	NC	27228	ROCK SPRING
GALLOWAY, CAROLYN R	RT. 1 BOX 291-A	BREVARD	NC	28712	DUNN'S ROCK
GAMBLE, JUDY H	PO BOX 573	INDIAN TRAIL	NC	28079	MIDWAY
GANT, REX	408 ROBINHOOD ROAD	NORTH WILKESBORO	NC	28659	PEACE HAVEN
GANTT, RONDA	201 SOUTH BROADWAY	FOREST CITY	NC	28043	FLORENCE
GANTT, WIREMAN	1135 LINCOLN VIEW #3	LINCOLNTON	NC	28092	ROSELAND
GARBO, CARL J	1283 NC HIGHWAY 41 N	LUMBERTON	NC	28358	ZION HILL
GARDNER, BEATRICE L	ROUTE 2 BOX 131 CROOKED CR. R.	MARS HILL	NC	28754	PAINT GAP
GARDNER, JUDY	205 CREEKMORE CIR	THOMASVILLE	NC	27360	CEDAR LODGE
GARNER, ASHLEY	478 GEORGE TYSINGER RD	DENTON	NC	27239	SUMMERVILLE
GARNER, BRENDA	PO BOX 412	LAKEVIEW	NC	28350-8350	NEW FREEDOM BAPTIST MS
GARNER, CHARLES	6546 BEULAH CHURCH RD	BENNETT	NC	27208	BEULAH
GARNER, JOHN	1696 CONLEY ROAD	MORGANTON	NC	28655	PLEASANT RIDGE

GARNES, FLOYD	125 GARNES PLACE	LENOIR	NC	28645	CLEARVIEW
GARREN, LAWRENCE	RR 3 BOX	FLETCHER	NC	28732	HOOPERS CREEK
GARRIS, KELLEY S	410 S. THIRD STREET	SMITHFIELD	NC	27577	SMITHFIELD FIRST
GARRISON, KEVIN	125 NANCE ST.	EDEN	NC	27288	OSBORNE
GASKILL, KATIE	187 STYRON CREEK RD	SEA LEVEL	NC	28577	SEA LEVEL MISSIONARY
GATHINGS, DEBORAH	RT. 1,BOX 102-A	LILESVILLE	NC	28091	CATHEDRAL
GATLIN, CLARA	217 E CENTRAL AVE	ASHEBORO	NC	27203	RANDLEMAN FIRST
GAUGE, MELVA L	1821 OLD STAGE RD.	YADKINVILLE	NC	27055	DEEP CREEK
GAY, DREW	528 PARKVIEW DRIVE	BURLINGTON	NC	27215	BROOKWOOD
GAYNOR, CHRIS	601 CRESTVIEW DRIVE	DURHAM	NC	27712	HOMESTEAD HEIGHTS
GELBHAAR, WILMA	81 MARY SLOCUM RD., NE	WATHA	NC	28471	WATHA
GENTLE, MIKE	RT 2	TAYLORSVILLE	NC	28681	MOUNTAIN RIDGE
GENTRY, JIM	PO BOX 1054	WEST JEFFERSON	NC	28694	MISSION HOME
GENTRY, MARY M	225 ADAMS RIDGE RD.	STATE ROAD	NC	28676	ELKIN VALLEY
GENTRY, TIM	73 KUYKENDALL BRANCH ROAD	ASHEVILLE	NC	28804	ASHEVILLE COMMUNITY
GERALD, TALMADGE	473 FORD HILL RD	ROCKINGHAM	NC	28379	BETHEL
GERMAN, SHERRILL	PO BOX 254	PATTERSON	NC	28661	YADKIN
GIBBS, MATTHEW	1232 POINTER STREET	ROXBORO	NC	27573	MONTWOOD
GIBSON, CAROLE	9340 MORGAN STREET	LAUREL HILL	NC	28351	LAUREL HILL
GIBSON, GRACE	399 SAIN ROAD	STATESVILLE	NC	28677	UNION CHAPEL
GIBSON, JERRY	133 HARPER DRIVE	STATESVILLE	NC	28677	FAITH
GIBSON, KERRY	714 SALEM CHURCH RD	REIDSVILLE	NC	27320	SHADY GROVE
GIBSON, LONNIE	RT. 2, BOX 90 C	MT. GILEAD	NC	27306	GRACE MEMORIAL
GIBSON, RILEY	93 POLLYANNA CREEK RD	CANTON	NC	28716	BURNETTE COVE
GIBSON, ROBERT	8214 CORISTAR PLACE	HUNTERSVILLE	NC	28078	LAKE NORMAN
GIBSON, STEVEN R	1201 ANNE DRIVE	KINSTON	NC	28501	KINSTON FIRST
GIL, MARY LOU	70 COLD SPRINGS RD	MILL SPRING	NC	28756	POLK BAPTIST SPANISH MISSI
GILBERT, DAVID J	PO BOX 52	BRYSON CITY	NC	28713	BRYSON CITY FIRST
GILBERT, DEAN	2570 PORES FORD RD	RUTHERFORDTON	NC	28139	PORES FORD
GILBERT, DON	10512 TREE BARK CT.	RALEIGH	NC	27613	LEESVILLE
GILES, JOHN	230 CROOKED GULLEY CIR	SUNSET BEACH	NC	28468	OCEAN VIEW
GILL, LINDA	749 GILLIS RD.	ROXBORO	NC	27573	TRIPLE SPRINGS
GILLEY, C. R.	1822 KERMIT LEWIS RD.	PILOT MOUNTAIN	NC	27041	JESSUP GROVE
GILLEY, RICK	413 NORTHERN BLVD.	WILMINGTON	NC	28401	LONG LEAF
GILLIAM, ANITA	1027 NANCY LANE	WINSTON-SALEM	NC	27107	NORTH WINSTON
GILLIAM, ROCHELLE H	ROUTE 7, BOX 342	LOUISBURG	NC	27549	FLAT ROCK
GILMORE, STEVEN	476 JAMES H. ROAD	CAMERON	NC	28326-8326	CAMERON
GIVENS, CARL	10524 CONISTAN PL	HUNTERSVILLE	NC	28078	EAST HUNTERSVILLE
GLADSON, TERRY	RT 6 BOX 208-C	MURPHY	NC	28906	SIMONDS CHAPEL
GLANN, JEFF	103 DOGWOOD CIRCLE	LOCUST	NC	28097	HOWELL
GLASGOW, BARBARA D	PO BOX 366	ZEBULON	NC	27597	ZEBULON
GLENN, ALICE	606 HIGHLAND AVE.	SPRUCE PINE	NC	28777	LIBERTY HILL
GLENN, CAROLYN	PO BOX 204	LT. SWITZERLAND	NC	28749	BLACK MOUNTAIN
GLOVER, RONALD	3804 DOE CLEARING CT.	WILMINGTON	NC	28409	MASONBORO
GLOVER, SUE	ROUTE 1	SIMS	NC	27880	SIMS
GOBBLE, GINA	4680 LEONARD RD.	SALISBURY	NC	28146	TRADING FORD
GOLD, MARELENA	3119 SUFFOLK DRIVE	SHELBY	NC	28152	ZOAR
GONZALEZ, LYNN	220 LOOP RD	COVE CITY	NC	28523	COVE CITY MISSIONARY
GOOCH, BETTY	3128 BRUCE GARNER ROAD	CREEDMOOR	NC	27522	MARY'S CHAPEL
GOODMAN, GARY	230 LINKER RD.	ROCKWELL	NC	28138	SOUTHSIDE
GOODWIN, DENNIS	87 LOVERS LOOP RD.	ASHEVILLE	NC	28803-9550	WEST HENDERSONVILLE
GOODWIN, JOHNNY	ROUTE 1, BOX 131A	LILESVILLE	NC	28091	FAITH
GORE, BOBBY	1637 PIERCE ST.,	OCEAN ISLE	NC	28469	JENNIES BRANCH
GORE, J ALAN	18967 SEVEN CREEKS HIGHWAY	TABOR CITY	NC	28463	OLYPHIC
GORE, LEROY	11824 SEVEN CREEKS HWY	NAKINA	NC	28455	GORES CHAPEL
GORE, PHYLLIS M	1899 MANLEY SMITH RD	NAKINA	NC	28455	HAPPY HOME
GORTNEY, MAURICE	ROUTE 1 BOX 336 A-1	LEICESTER	NC	28748	OAK GROVE
GOUGE, L D	306 HOLLY STREET	MARION	NC	28752	WOODLAWN
GOUGE, ROGER S	ROUTE 2 BOX 476	MARION	NC	28752	WEST MARION
GRAHAM, KEVIN	PO BOX 235	LOCUST	NC	28097	LOCUST FIRST
GRAHAM, MARY M	379 CARVER MOORE ROAD	LAKE WACCAMAW	NC	28450	SAINT JAMES
GRANGER, RAY	2272 HORSESHOE ROAD	HICKORY	NC	28601	FAIRGROVE
GRANGER, RODERICK	PO BOX 36933	CHARLOTTE	NC	28236	GALILEAN
GRANT, LOUISE	RT. 2 BOX 251	HORSE SHOE	NC	28742	BOYLSTON
GRAVES, GINGER	351 CEDAR AVE.	WAKE FOREST	NC	27587	WAKE FOREST
GRAVES, SUE	RT 6	MURPHY	NC	28906	MOUNT MORIAH
GRAY, HERBERT	33269 COURTLAND DRIVE	ALBEMARLE	NC	28001	MEMORIAL
GRAY, JAKIE W	208 GREEN LAWN DRIVE	KERNERSVILLE	NC	27284-9427	WALKERTOWN FIRST
GRAY, PHIL	7148 DAVIS COUNTRY ROAD	RANDLEMAN	NC	27317	GLENOLA
GREEN, KIM	221 MAPLE ST.	BREVARD	NC	28712	EAST FORK
GREEN, LIBBY	340 RAMSEY RD	BOSTIC	NC	28018	MT HARMONY
GREEN, LUCILLE	420 ST. PAUL CHURCH RD.	CASAR	NC	28020	ST. PAUL
GREEN, MARTY	9603 NC 39	MIDDLESEX	NC	27557	ANTIOCH
GREENE, FRANK	437 WALLS CHURCH RD	BOSTIC	NC	28018	MT LEBANON
GREENE, GLENDA	6091 GREENE FARM ROAD	SHELBY	NC	28150	PLEASANT RIDGE
GREENE, KENNETH	1558 PHILLIPS BRANCH RD	VILAS	NC	28692	WILLOW VALLEY
GREENE, LOWELL	ROUTE 3, BOX 247	CLYDE	NC	28721	PANTHER CREEK
GREENE, PATRICIA	118 SHARON AVENUE	HUDSON	NC	28638	HARRISBURG
GREENE, RICKY	ROUTE 10 BOX 288	LENOIR	NC	28645	ROCKY SPRINGS
GREENE, RYAN	3309 RAIN COURT	HUDSON	NC	28638	SETZER CREEK
GREENE, TONY	11138 NC 138 HWY	NORWOOD	NC	28128	AQUADALE
GREENE, VL.	292 BURKETT ROAD	BOONE	NC	28607	SOUTH FORK
GREENWAY, DERESE	709 BLANTON STREET	SHELBY	NC	28150	MULLS MEMORIAL
GREENWOOD, PAM	9304 NEW TOWNE DR	MATTHEWS	NC	28105	THRIFT
GREER, FREDDA G	230 REGENCY RD.	SALISBURY	NC	28147	NEEL ROAD
GREER, JUNIOR	103 B SEXTON RD.	WEST JEFFERSON	NC	28694	FLETCHER MEMORIAL
GREER, LISA	2352 N MARLEY FORD RD	FERGUSON	NC	28624	PINE VIEW
GREER, WILLIAM	PO BOX 427	SHALLOTTE	NC	28459	SUNSET HARBOR FIRST
GREGG, ELAINE W	13 HUTCHINSON WOODS DRIVE	FLETCHER	NC	28732	ARDEN FIRST
GREGORY, CLAUDE	831 OLD 421 HWY YADKIN RD	HAMPTONVILLE	NC	27020	SHADY GROVE
GREGORY, DENISE	700 NORTH ROAD STREET	ELIZABETH CITY	NC	27909	BLACKWELL MEMORIAL
GREGORY, PAUL W	PO BOX 63	HAYS	NC	28635	MOUNTAIN VIEW
GREY, ALLEN	9214 VEDRA LANE	LELAND	NC	28451	NEW HOPE

GRICE, EDDIE	15535 SEVEN CREEKS HWY	TABOR CITY	NC	28463	RIVERSIDE
GRIFFIN, ANNETTE	ROUTE 1, BOX 240	PAGELAND	SC	29728	SANDY ACRES
GRIFFIN, BETTY	2531 FLAT ROCK ROAD	REIDSVILLE	NC	27320	FAIRVIEW
GRIFFIN, CAROLYN	4600 ROCKWOOD DRIVE	WAXHAW	NC	28173	WAXHAW
GRIFFIN, CHERYL	2448 EMMAUS CHURCH RD	DUDLEY	NC	28333	EMMAUS
GRIFFIN, DANIEL S	3316 MORNING DEW RD.	GREENSBORO	NC	27407-7407	HUNTER HILLS
GRIFFIN, FLORA L	RT 1, BOX 6	POLKTON	NC	28135	OAKDALE
GRIFFIN, JOAN	2711 FAULKS CHURCH ROAD	WINGATE	NC	28174	FAULKS
GRIFFIN, KENNETH H	531 WEST END DRIVE	MONROE	NC	28112	OAKLAND
GRIFFIN, WOODY	1921 BERNARD STREET	SPRING LAKE	NC	28390	GOURD SPRINGS
GRIFFITH, LINDA	RT 6 BOX 409	BURNSVILLE	NC	28714	LAUREL BRANCH
GRINDSTAFF, JOHN	5238 BOLICK ROAD	CLAREMONT	NC	28610	OXFORD
GRISSOM, PAMELA	PO BOX 213	NORLINA	NC	27563	INEZ
GRIT, JEFF	999 GREENHORN RD	ROARING RIVER	NC	28669	NEW LIGHT
GROGAN, BRENDA	722 ANDERSON STREET	STATESVILLE	NC	28677	ROCKY HILL
GROOMS, SYLVIA	569 MIDWAY CHURCH RD	ROCKINGHAM	NC	28379	MIDWAY
GRUBB, JOYCE	700A MULATTO MT. RD.	WEST JEFFERSON	NC	28694	LAUREL KNOB
GRUBBS, DONNA B	73 GRIERS CHURCH ROAD	LEASBURG	NC	27291	SEMORA
GUFFEY, LORI	987 PEA RIDGE RD	MILL SPRING	NC	28756	PEA RIDGE
GUNTER, JERRY	1210 REVERE ROAD	MARSHALL	NC	28754	EASTER GAP
GUPTON, JOHNSON	900 STAGECOACH RD	HENDERSON	NC	27536	ISLAND CREEK
GWALTNEY, JOHN	506 COMANCHE TRL	WINSTON-SALEM	NC	27107	RICH FORK
HACKLER, CHRIS	8418 NC HWY 62 NORTH	MILTON	NC	27305	SHILOH
HAIGLER, DORIS J	4705 OLD PAGELAND-MONROE RD	MONROE	NC	28112	UNION
HAIGLER, EDDIE	119 N. OLD STATESVILLE RD.	HUNTERSVILLE	NC	28078	HUNTERSVILLE FIRST
HAIGLER, TAMMY	117 BRADSHAW TERRACE	LENOIR	NC	28645	CREST VIEW
HAINES, ROBERT	40 MULBERRY ST	CLYDE	NC	28721	BEAVERDAM
HAIRE, CHRIS E	304 COORSDALE DRIVE	CARY	NC	27511	SIX FORKS
HALL, DONNA	703 MCKINNEY RD.	MT. AIRY	NC	27030	VICTORY
HALL, GRACE	491 FAIRPLAINS RD	N WILKESBORO	NC	28659	HILLTOP
HALL, JESSIE	RT 10 206	WAYNESVILLE	NC	28786	PLEASANT BALSAM
HALL, JOE	178 FRANCES ST	FOREST CITY	NC	28043	RIVERSIDE
HALL, JUDITH	1502 KIMBERELY RD	NEW BERN	NC	28562	CROSSROADS
HALL, MARION	PO BOX 332	SEABOARD	NC	27876	SEABOARD
HALL, ROGER	1382 NORTH SKEENAH ROAD	FRANKLIN	NC	28734	PLEASANT HILL
HALL, TERRY	PO BOX 274	TUXEDO	NC	28782	TUXEDO FIRST
HALLIBURTON, BETTY	68 OLD STAGE RD.	ST. PAULS	NC	28384	ROZIER
HALVORSEN, FAYE P	1203 MAGNOLIA ST.	GREENSBORO	NC	27401-7401	MAGNOLIA STREET
HAMBLIN, EDDIE	204 LINDA DR.	ARCHDALE	NC	27263	CORNERSTONE
HAMBY, MELISSA	1672 HUFFMAN FORD RD	PURLEAR	NC	28665	BOILING SPINGS
HAMILTON, BEVERLY G	PO BOX 1206	ENKA	NC	28728	ENKA
HAMILTON, EUCELLA P	6156 MOUNTAIN GROVE ROAD	HICKORY	NC	28602	MOUNTAIN GROVE
HAMILTON, ROGER	250 RESEARCH FARM RD	CANDOR	NC	27229	NORMAN
HAMILTON, TONDA H	21479 EAST EIGHTH STREET	OAKBORO	NC	28129	BARBEE'S GROVE
HAMMONDS, KATHALEEN	RT.2 BOX 21C PINE LOG RD	CHADBOURN	NC	28431	CHEROKEE CHAPEL
HAMRICK, DENNIS	4036 BERRY LOOP	VALDESE	NC	28690	HIGH PEAK
HAMRICK, PEGGY	PO BOX 215	CLIFFSDALE	NC	28024	CLIFFSIDE
HANCHEY, BILLIE	23 STRATTON PLACE	WALLACE	NC	28466	POSTON
HANEY, DOUGLAS T	4921 RANDOLPH RD	CHARLOTTE	NC	28211-4000	PROVIDENCE
HANKS, NELL	4234 CABIN CREEK RD	HAYS	NC	28635	SPRINGFIELD
HARDEE, ROGER	926 CATHEY RD.	CHARLOTTE	NC	28214	WESTMORELAND
HARDEN, STEVE	118 RED FOX ROAD	COLUMBUS	NC	28722	HICKORY GROVE
HARDIN, DONAS	139 KINSEY LANE	JACKSONVILLE	NC	28540	POTTERS HILL
HARDIN, ROBERT L	9000 MIRIAM DR.	HUNTERSVILLE	NC	28078	EMMANUEL
HARDIN, VERNER	PO BOX 571	RUTHERFORDTON	NC	28139	SOUTHERN
HARDING, RUTH	PO BOX 2561	PEMBROKE	NC	28372	NEW POINT
HARDY, GUION	PO BOX 16	HARKERS ISLAND	NC	28531	HUGGINS MEMORIAL
HARDY, PAM	429 E. LEE AVE.	YADKINVILLE	NC	27055	BREAD OF LIFE
HARKINS, VERNON	2900 BRENTWOOD DRIVE	WILSON	NC	27896	GRACE
HARLESS, EDISON	11751 HWY 194 N	LANSING	NC	28643	TUCKERDALE
HARLESS, STEVE	218 BEAVER DRIVE	WEST JEFFERSON	NC	28694	BUFFALO
HARMON, RHONDA	RT. 6, BOX 913	BOONE	NC	28607	BEECH VALLEY
HARMON, SAMMY	ROUTE 1	ELK PARK	NC	28622	BEECH MOUNTAIN
HARPER, RAYMOND	603 BUCKWHEAT RD	MCGRADY	NC	28649	CENTER
HARRELL, CLIFF	COMMERCE ST.	OAK CITY	NC	27857	NEW HOPE CHAPEL
HARRELL, KENNETH	800 WATTS STREET	DURHAM	NC	27701	WATTS STREET
HARRELSON, MARTHA	2145 RICHMOND HILL CH. RD.	BOONVILLE	NC	27011	RICHMOND HILL
HARRILL, L.C.	115 HARRIS DRIVE	MORGANTON	NC	28655	ASHEVILLE STREET
HARRILL, RONNIE	242 BIRCH HUTCHINS ROAD	FOREST CITY	NC	28043	WESTMINSTER
HARRIS, CLAYTON	835 DENNIS STREET	TROY	NC	27371	LIBERTY HILL
HARRIS, CLIFTON D	351 SABRA DR.	WILMINGTON	NC	28405	WINTER PARK
HARRIS, DELORES	469 CAMROSE CIRCLE NE	CONCORD	NC	28025	IMMANUEL
HARRIS, JASON	ROUTE 1 BOX 379	FAYETTEVILLE	NC	28301	LEBANON
HARRIS, JOEL	283 MERRIMON AVENUE	ASHEVILLE	NC	28801	MERRIMON AVENUE
HARRIS, JOY M	PO BOX 1017	ELLENBORO	NC	28040	SANDY PLAINS
HARRIS, KENNETH	PO BOX 453	HENDERSONVILLE	NC	28739	MOUNT OLIVET
HARRIS, LEONARD	1014 NORTHVIEW DRIVE	SANFORD	NC	27330	FLAT SPRINGS
HARRIS, PAT	314 W HORNE STREET	CLAYTON	NC	27520	HOCUTT MEMORIAL
HARRIS, RONNIE	PO BOX 45	ALBEMARLE	NC	28002	CENTERVIEW
HARRIS, TRAVIS	3077 N MARLEY FORD RD	FERGUSON	NC	28624	DAVIS MEMORIAL
HART, GENE	PO BOX 187	GARLAND	NC	28441	GARLAND
HART, KATHLEEN	PO BOX 2007	ROSEBORO	NC	28382	ROSEBORO FIRST
HARTGROVE, BRUCE N	206 W. PARKWAY AVENUE	HIGH POINT	NC	27262	HIGH POINT FIRST
HARTLEY, CHRIS	PO BOX 823	JEFFERSON	NC	28640	ORION
HARTMAN, ROCKY	104 WEST MAIN STREET	VALDESE	NC	28690	CATAWBA VALLEY
HARTSELL, PEGGY	16728 BIG LICK RD	OAKBORO	NC	28129	BIG LICK
HARWOOD, RICHARD	PO BOX 504	BOSTIC	NC	28018	DANIELTOWN
HASSELL, SEAN	224 WILLIAMSON STREET	TROY	NC	27371	PLEASANT GROVE
HASTY, LANNY	5024 ROCKY RIVER RD N	INDIAN TRAIL	NC	28079	FELLOWSHIP
HATCH, JEAN B	311 FAIRFAX STREET	CLINTON	NC	28328	CLINTON FIRST
HATHCOCK, WILLIAM B	2051 QUAIL DRIVE NW	CONCORD	NC	28027	POPLAR GROVE
HAWKINS, GERALD	152 SKYLINE ROAD EXT	HICKORY	NC	28601	LAKEVIEW
HAWKS, CHARLES	PO BOX 58	LAMBSBURG	VA	24351	LAMBSBURG

HAWKS, SUSAN	1262 CARTLEDGE CREEK RD	ELLERBE	NC	28338	CARTLEDGE CREEK
HAYDEN, PHIL M	5815 MAPLERIDGE RD	RALEIGH	NC	27609-3908	NEW HOPE
HAYES, GARY	11500 BRUSHY MTN RD	MORAVIAN FALLS	NC	28654	BETHANY
HAYES, PEARL B	RT. 7, BOX 195	FAYETTEVILLE	NC	28306	MT. VERNON
HAYES, PHIL	2200 ASHLEY RD.	CHARLOTTE	NC	28208	CALVARY
HAYES, WILLIAM E	ROUTE 22 BOX 407	SANFORD	NC	27330	HILLMON GROVE
HAYMORE, SUE	RT. 2, BOX 122	PINNACLE	NC	27043	SHOALS
HAYNES, BARBARA	140 FLOYD HEIGHTS DRIVE	INMAN	SC	29349	PIEDMONT
HAYNES, BOBBY A	PO BOX 58149	FAYETTEVILLE	NC	28305	SNYDER MEMORIAL
HAYNES, JIM	215 IVY HILL DR	WAYNESVILLE	NC	28786	ANTIOCH
HAYNES, KRISTA	ROUTE 2 BOX 1662	COLUMBUS	NC	28722	WEST POINT
HAYWOOD, BETTY	RT. 1, BOX 61	MT. GILEAD	NC	27306	HAMER CREEK
HEADEN, TOMMY	809 WEST 6TH STREET	SILER CITY	NC	27344	ANTIOCH
HEADRICK, DAVID B	1014 GLOUSTER COURT SW	CONCORD	NC	28025	CONCORD FIRST
HEATH, LEAH	RT. 6, BOX 62-A	CLINTON	NC	28328	MOUNT VERNON
HEBERT, ELIZABETH	131 HENRY BAKER RD	ZEBULON	NC	27597	PEARCE
HEDGECOCK, BRENDA	157 TULLYRIES LANE	LEWISVILLE	NC	27023	ENON
HEFFNER, BETH	2913 HUGH HARRILL ROAD	SHELBY	NC	28150	DOVER
HEFNER, BILL	205 WILLOW LAKE RD.	GREENSBORO	NC	27405-7405	STEVENS MEMORIAL
HELMS, DUANE	7708 OLD GOLDMINE RD	PEACHLAND	NC	28133	MT OLIVE
HELMS, JERRY	PO BOX 163	STANFIELD	NC	28163	FREEDOM
HELMS, JERRY	107 AIRPORT RD	MONROE	NC	28110	SECREST GROVE
HELMS, JOYCE	1704 CARSON ST	MONROE	NC	28110	FOREST HILLS
HELMS, MICHAEL	4218 NEW SALEM ROAD	MARSHVILLE	NC	28103	NEW HOPE
HELTON, KELLY	ROUTE 10 BOX 224A	LENOIR	NC	28645	MOUNTAIN VIEW
HENDERSON, BECKY	4975 BELL WILLIAMS RD.	CURRIE	NC	28243	FOREST HILLS
HENDRICKS, STEVEN	PO BOX 338	MAIDEN	NC	28650	MAIDEN FIRST
HENLEY, CHRIS	RT. 3, BOX 275	SPRUCE PINE	NC	28777	ALTAPASS
HENRY, DAYLON	RR 1	POLKTON	NC	28135	MINERAL SPRINGS
HENSLEY, DIANE	2601 NORTHWOODS DR.	JACKSONVILLE	NC	28540	BROOKWOOD
HENSLEY, FLAY	RT 3 BOX 328	BURNSVILLE	NC	28714	MOUNT PLEASANT
HENSLEY, GAYLE	20 MCKINNEY ROAD	WEAVERVILLE	NC	2878	BEECH GLEN
HENSON, BILL	PO BOX 301	CLIFFSIDE	NC	28024	PLAINVIEW
HENSON, WILLIS	103 RHYMER ROAD	ALEXANDER	NC	28701	NEW LIBERTY
HERSON, DARNIE	225 YONDER MTN RD	CANTON	NC	28716	BURNETTE SIDING
HESTER, ANNA R	PO BOX 1752	ELIZABETHTOWN	NC	28337	ELIZABETHTOWN
HESTER, CANDI B	PO BOX 2732	LUMBERTON	NC	28359	BROAD RIDGE
HESTER, SHIRLEY	9977 NC 242 S	BLADENBORO	NC	28320	SANDY GROVE
HEUBAUN, TONY	3363 STRAWN COURT	HUDSON	NC	28638	PROVIDENCE
HEWETT, PAM	2172 OCEAN HWY W	SUPPLY	NC	28462	SUPPLY
HIATT, CLARK	110 CALLAWAY LANE	STATE ROAD	NC	28676	PLEASANT VIEW
HIATT, SHERRIE	1940 RAINEY RD.	SALISBURY	NC	28146	FAITH
HICKS, CHAD	215 ARCHWAY DRIVE	VILAS	NC	28692	WILLOWDALE
HICKS, CHARLES	BOX 115	LAKE LURE	NC	28746	CHIMNEY ROCK
HICKS, CHARLIE	PO BOX 1321	HIGHLANDS	NC	28741	CLEAR CREEK
HICKS, CHERYL	493 CREED ST.	MOUNT AIRY	NC	27030	BANNERTOWN
HICKS, EDWARD	2004 ROBERT RUARK DR	SOUTHPORT	NC	28461	SOUTHPORT
HICKS, RONNIE	1305 BOWMAN AVENUE	MORGANTON	NC	28655	UNITED
HICKS, RUSSELL	709 APPALOOSA WAY	WAKE FOREST	NC	27587	GOOD HOPE (WF)
HICKS, SUE	734 LAVERTON LANE	RURAL HALL	NC	27045	RED BANK
HIGGINS, CHARLIE	408 S. CENTRAL AVE	LOCUST	NC	28097	MIDLAND FIRST
HIGGINS, GORDON	244 DALE STREET	BURNSVILLE	NC	28714	PLEASANT GAP
HIGHTOWER, DAVID	6 GOVERNOR'S COURT	ASHEVILLE	NC	28805	BEVERLY HILLS
HILDEBRAN, DANNY	7797 GEO. HILDEBRAN SCH. RD.	CONNELLY SPRINGS	NC	28612	PHILADELPHIA
HILL, BESTELLE	4811 GAYNOR ROAD	CHARLOTTE	NC	28211	SARDIS
HILL, GARY L	4008 ALAMANCE CHURCH ROAD	LIBERTY	NC	27298	MACEDONIA
HILL, LIZ	125 CHESTNUT RIDGE ROAD	KINGS MOUNTAIN	NC	28086	EASTSIDE (KM)
HILL, MARK	202 MCGILL AVE NW	CONCORD	NC	28025	MCGILL AVENUE
HILL, MICHAEL	1607 SPRING HAVEN CR.	ALBEMARLE	NC	28001	PAUL'S CROSSING
HILL, TONYA	207 GREEN STREET	RUTHERFORDTON	NC	28139	SECOND
HILL, WARREN	RT 2, BX 390	SPRING HOPE	NC	27882	CYPRESS CHAPEL
HILLIARD, JOE	6000 DEVONCOURT PL.	JAMESTOWN	NC	27282-7282	GATE CITY
HILLIARD, KATHERINE	RT 2 BOX 327	MACON	NC	27551	MACON
HILSON, PAUL	PO BOX 2855	SURF CITY	NC	28445	SURF CITY
HILZ, CINDY	111 MULLET ST.	HOLDEN BEACH	NC	28462	SHELL POINT
HINCEMAN, ALICE	1333 PHEASANT AVE., SW	SUPPLY	NC	28462	BOONES NECK
HINSON, CAROL	326 STRAND DR	NEW LONDON	NC	28127	DENTON FIRST
HINSON, GRADETTA L	584 PENELOPE PL NE	CONCORD	NC	28025	FRANKLIN HEIGHTS
HINSON, MARIE	890 NC HWY 111	GOLDSBORO	NC	27534	TRINITY
HINSON, MIKE	515 ELM ST.	LOCUST	NC	28097	OAKBORO FIRST
HINSON, RANDY	115 MTN. PARK RD.	THURMOND	NC	28683	MOUNTAIN PARK
HINSON, STACEY	27 RIDER DRIVE	HENDERSONVILLE	NC	28792	SUNRISE
HINTON, MARGARET H	5747 NC HWY 231	ZEBULON	NC	27597	WATKINS CHAPEL
HINTON, THOMAS R	505 NORWOOD STREET SW	LENOIR	NC	28645	LENOIR FIRST
HIPPS, LONNIE H	61 PENLAND ST	CANTON	NC	28716	CRESTVIEW
HIX, ALAN	3105 HARMONY HIGHWAY	HARMONY	NC	28634	DIAMOND HILL
HODGES, HAROLD Y	PO BOX 54	MT. AIRY	NC	27030	OAK GROVE
HOEY, GALE	110 SOUTH HILL AVE.	ALBEMARLE	NC	28001	SOUTH ALBEMARLE
HOFFMAN, BECKY L	706 DECATUR ROAD	JACKSONVILLE	NC	28540-3763	MIDVILLE
HOGGARD, AMY J	309 POLLY ROAD	WINDSOR	NC	27983	ASKEWVILLE
HOGGARD, JOSEPH	1110 BULL HILL ROAD	WINDSOR	NC	27983	ROSS
HOGSED, HELEN	280 JOE MOODY RD	WARNE	NC	28909	FIRES CREEK
HOHN, VON	1200 HOHNWAY LANE	GREENSBORO	NC	27406-7406	SOUTHSIDE
HOLBERT, BOB	RT 1, BOX 110-A	TRYON	NC	28782	PENIEL
HOLBROOK, LUCY	1235 COOL SPRINGS CH RD	ELKIN	NC	28621	TRAPHILL
HOLDER, ELLEN	847 SILK HOPE RD	SILER CITY	NC	27344	OAKLEY
HOLDER, LINDA	RT 3 BOX 246	LILLINGTON	NC	27546	CALVARY
HOLDER, PEGGY	PO BOX 145	LAKEVIEW	NC	28350-8350	PINEYWOOD
HOLDLEN, CHIP	PO BOX 906	TAYLORSVILLE	NC	28681	EAST TAYLORSVILLE
HOLDREN, DON	283 TUCKER HOLLOW RD	NEWLAND	NC	28657	PLEASANT HILL
HOLLAND, CHARLES	10 SUGAR MAPLE DR.	HENDERSONVILLE	NC	28739	MAIN STREET
HOLLAND, JANET	101 RIVERVIEW PARK LANE	MERRY HILL	NC	27957	RIVERSIDE
HOLLAND, L. ANDREW	7713 BRIDLE COURT	CHARLOTTE	NC	28214	PRITCHARD MEMORIAL

HOLLAND, SCOTT	307 JIM CLINE RD	LAWNDALE	NC	28090	PINEY MOUNTAIN
HOLLIFIELD, AVA	108 WEST MOUNTAIN DR.	SPRUCE PINE	NC	28777	MOUNT CARMEL
HOLLIFIELD, MARGARET	1203 CAROLYN DRIVE	ALBEMARLE	NC	28001	NORTH ALBEMARLE
HOLLMAN, PEGGY	RT 1 BOX 32	HARRELLSVILLE	NC	27942	CHRISTIAN HARBOR
HOLMES, BETTY	RT. 7, BOX 390	LOUISBURG	NC	27549	GLEN ROYAL
HOLMES, MCCRAY	1024 WESTCHESTER BLVD.	CHARLOTTE	NC	28205	NORTHDALE
HOLT, BERTRAM	150 BARONS RD	CLEMMONS	NC	27012	NORTH LEXINGTON
HOLT, CARL	3115 RIVES CHAPEL CHURCH RD.	SILER CITY	NC	27344	RIVES CHAPEL
HOLT, HAP	3534C LAWNDALE DR.	GREENSBORO	NC	27408-7408	JESSUP GROVE
HOLT, ROBIN	1913 GOUGH/STEWART RD.	YADKINVILLE	NC	27055	COURTNEY
HONEYCUTT, IRIS	PO BOX 88	AURORA	NC	27806	AURORA FIRST
HONEYCUTT, JODY	214 LEE THEE CHURCH ROAD	ROCKINGHAM	NC	28379	CRESTVIEW
HOOKS, RUBY	156 MCKINNON AVE	CONCORD	NC	28025	EASTSIDE
HOOVER, LEISA	PO BOX 687	DENVER	NC	28037	MOUNTAIN VIEW
HOPKINS, JOHN	618 DANBURY LANE	STATESVILLE	NC	28677	OAKDALE
HOPKINS, KENNETH	1210 N ARENDELL AVE	ZEBULON	NC	27597	BETHLEHEM
HOPSON, JANET	205 RETNUH DRIVE	WINSTON-SALEM	NC	27105	GOODWILL
HORNE, AUDREY	4501 MEDLIN RD	MONROE	NC	28112	MT PLEASANT
HORNE, BRENDA C	8112 ST TIMOTHY RD	MARSHVILLE	NC	28103	PLEASANT HILL
HORNE, LINDSEY	RT 2, BOX 281	PEACHLAND	NC	28133	MOUNT CARMEL
HORRELL, BRENDA	5916 BLOSSOM RD.	CASTLE HAYNE	NC	28429	CASTLE HAYNE
HORRELL, OSCAR	RT. 5, BOX 353A	BAKERSVILLE	NC	28705	ROAN MOUNTAIN
HORSLEY, STEVE	201 ALUMNI DR	THOMASVILLE	NC	27360	MILLS HOME
HORTON, CAROLYN	396 WELCOME HOME CHURCH ROAD	NORTH WILKESBORO	NC	28659	MORAVIAN FALLS
HOUCK, EDWARD	1702 N FAYETTEVILLE ST	ASHEBORO	NC	27203	BALFOUR
HOUGH, SANDRA	9649 NORTH NASH ST	MIDDLESEX	NC	27557	SAMARIA
HOUSER, GARRY	1042 STELL BRIDGE RD	MOORESBORO	NC	28114	MT PLEASANT M
HOVIS, MARY L	337 ALEXIS-LUCIA RD	ALEXIS	NC	28006	MT. ZION
HOWARD, MILDRED	32314 BETHLEHEM CHURCH RD.	NORWOOD	NC	28128	BETHLEHEM
HOWARD, NORMA	1315 HOWARD ROAD	AUTRYVILLE	NC	28318	UNION GROVE
HOWARD, VERNON	RT 1 HILLSIDE DR	MARBLE	NC	28905	TOMOTLA
HOWELL, GRADY	515 JEFFERSON STREET	ROCKY MOUNT	NC	27804-7804	ARLINGTON
HOWELL, MAISIE	RT 2 BOX 966	BURNSVILLE	NC	28714	YOUNGS CHAPEL
HOWERTON, BARBARA J	3907 ANGIER AVENUE	DURHAM	NC	27703	ANGIER AVENUE
HOWIE, RICHARD	3822 LIPTON LANE	CHARLOTTE	NC	28227	EASTWAY
HOYLE, DEBORAH	1650 WARWICK CR	LINCOLNTON	NC	28092	DAVID MEMORIAL
HOYLE, J. P.	529 HOYLE STREET	VALDESE	NC	28655	ABEE'S GROVE
HOYLE, KATIE	1264 LOCUST CREEK ROAD	SYLVA	NC	28779	EAST SYLVA
HUDDLESTON, GINNY	205 CLEARWATER COURT	CLAYTON	NC	27520	BAPTIST CENTER
HUDSON, JOYCE	1621 BELVIN MAYNARD RD.	HARRELLS	NC	28444	CENTER
HUDSON, ROBERT	250 OLD LANDING RD.	HAMPSTEAD	NC	28443	BARLOW-VISTA
HUEY, ROBIN	61 HENRY NAVES ROAD	MARSHALL	NC	28753	CHAPEL HILL
HUFF, GREG	PO BOX 3770	WAKE FOREST	NC	27587	LEESVILLE ROAD
HUFFMAN, AL	6511 N ROXBORO RD	DURHAM	NC	27712	RIDGECREST
HUFFMAN, HOWARD	1287 HUFFMAN FORK ROAD	PURLEAR	NC	28665	LIBERTY GROVE
HUFFMAN, MARK	3888 RIVER ROAD	MORGANTON	NC	28655	WALKER'S CHAPEL
HUFHAM, SHELIA	1610 BRENTWOOD CT	ROXBORO	NC	27573	ROCK GROVE
HUGGINS, MARGIE	1600 THOMPSON ST.	RALEIGH	NC	27603	CARALEIGH
HUGHES, ALBERT	129 VILLAGE RD	SHALLOTTE	NC	28470	OLD SHALLOTTE
HUGHES, ED	305 KENNEDY FARM RD	TRINITY	NC	27370	WESTFIELD
HULL, JACQUELENE	1445 CLEARVIEW DRIVE	MORGANTON	NC	28655	PLEASANT VIEW
HUMPHREY, BOYCE L	804 HASTINGS HILL RD.	KERNERSVILLE	NC	27284-7284	COLFAX
HUMPHREY, DEANIE	PO BOX 489	BEAUFORT	NC	28516	BEAUFORT FIRST
HUNEYCUTT, KEVIN	28245 PARKER ROAD	ALBEMARLE	NC	28001	CANTON
HUNNICUTT, BETH	PO BOX 285	GARNER	NC	27529	GARNER
HUNSUCKER, HOMER	RT. 1, BOX 194	TROY	NC	27371	MT CARMEL
HUNSUCKER, MIKE	RT 5 BOX 263	MURPHY	NC	28906	UNAKA
HUNT, CINDI M	1300 COUNTRY CLUB DR.	HIGH POINT	NC	27262	EMERYWOOD
HUNT, FRONIE	10002 STEWARTSVILLE CEM RD	LAURINBURG	NC	28352	GRAY POND
HUNT, JERLENE S	926 CANTON ROAD	LUMBERTON	NC	28358	DEEP BRANCH
HUSKEY, ELLEN	193 OAK FOREST DR	FOREST CITY	NC	28043	HAYNES MEMORIAL
HUSKINS, CECIL	3320 HWY 80 S.	BURNSVILLE	NC	28714	MOUNT MITCHELL
HUTCHERSON, JOYCE	ROUTE 1 BOX 53	SANDY RIDGE	NC	27046	OAK RIDGE
HUTCHINS, DAVID	9417 INDIAN HILLS STREET	HICKORY	NC	28601	WEST HICKORY
HUTCHINS, JIM	RT 6 BOX 246	WINSTON SALEM	NC	27107	JEWEL
HUTCHINSON, MAGGIE	412 LEANDER STREET	SHELBY	NC	28152	ROSS GROVE
HUTTON, DOROTHY	ROUTE 1	POLKTON	NC	28135	POLKTON
HUWE, PAM	309 PASTURE LANE	RALEIGH	NC	27614	FALLS
HYATT, PAM M	491 RACKING COVE RD	SYLVA	NC	28779	OCHRE HILL
HYDE, FRANK	4321 BELLTOWN RD	OXFORD	NC	27565	TALLY HO FIRST
HYDE, LARRY A	106 SHADOWOOD DRIVE APT. S	CHAPEL HILL	NC	27514	GUM SPRINGS
HYDE, MIKE	135 BROOKHOLLOW	STATESVILLE	NC	28677	WESTWOOD
HYLER, DORIS A	11643 NC HWY 119 SOUTH	BURLINGTON	NC	27217	BAYNES
HYLER, ROBBY C	PO BOX 128	BULLOCK	NC	27507	BULLOCK
IDOL, BOBBY	PO BOX 1549	BOONE	NC	28607	LAUREL SPRINGS
INMAN, LORRIANE C	PO BOX 681	PINEHURST	NC	28374-8374	CARTHAGE FIRST
INMAN, VI JANE	405 E. WATKINS STREET	TROY	NC	27371	WESTBROOK
INSCORE, CHERYL	411 MEADOW DR.	FUQUAY VARINA	NC	27526	HIGHLAND
ISLEY, DEBBIE	111 THIRD CREEK CHURCH ROAD	CLEVELAND	NC	27013	CORNERSTONE
ISLEY, SHERRY D	147 BROOKS ROAD	REIDSVILLE	NC	27320	EAST SIDE
IVEY, HENRIETTA	PO BOX 250	ANGIER	NC	27501	BEULAH
IVEY, JOE	RT. 2, BOX 839A	LUMBERTON	NC	28358	SAND HILL
IVEY, MARION	12 ARDEN RD	LEXINGTON	NC	27292	CLEARVIEW
IVEY, WADE	206 SHERWOOD FOREST DRIVE	NORTH WILKESBORO	NC	28659	TRINITY
JACKSON, BRENDA L	309 BRADSHAW RD	BLADENBORO	NC	28320	ABBOTTSBURG
JACKSON, DAVID	RT 2, BOX 55	TRYON	NC	28782	BEULAH
JACKSON, ELLEN	322 W. MCLEAN ST.	ST. PAULS, NC	NC	28384	ZION'S TABERNACLE
JACKSON, GORDON	PO BOX 1003	HICKORY	NC	28603	BROOKFORD
JACKSON, GRETA	PO BOX 893	CLARKTON	NC	28433	CLARKTON
JACKSON, JOBY	800 HWY. 133, LOT #9	ROCKY POINT	NC	28457	OLIVET
JACKSON, JUDY	491 HWY 9N	MILL SPRING	NC	28756	FAITH
JACKSON, LISA	9502 EAST HWY 421	ROARING RIVER	NC	28669	CRANBERRY
JACKSON, RICK	17 W HERMAN ST.	NEWTON	NC	28658	MT. ANDERSON

JACKSON, RITA	RR 1 BOX 61	HENDERSONVILLE	NC	28792	MOUNTAIN HOME
JACKSON, ROSA	PO BOX 414	LYNN	NC	28750	TRYON SECOND
JACOBS, BILLY	RT 3 BOX 920	RED SPRINGS	NC	28377	DUNDARRACH
JACOBS, HOWELL	STAR ROUTE	TOPTON	NC	28781	BETHEL HILL
JACOBS, MAHALEY	ROUTE 4 BOX 304	LUMBERTON	NC	28358	UNION
JACOBS, MILDRED	PO BOX 974	PEMBROKE	NC	S8372	PEMBROKE FIRST
JAMES, BOBBY	PO BOX 5606	LENOIR	NC	28645	CALVARY
JARMAN, MYRTIS	PO BOX 87	MT. GILEAD	NC	27306	CALVARY
JEFFERDS, SHIRLEY	RT 2 BOX 238	ANGIER	NC	27501	OAK GROVE
JEFFREYS, GEORGE H	1203 QUAIL COURT	ROANOKE RAPIDS	NC	27870-7870	ROANOKE RAPIDS FIRST
JEFFREYS, JAN C	863 THREEWOOD DRIVE	FAYETTEVILLE	NC	28301	MOUNT GILEAD
JEFFREYS, SHEILA	10654 LAKE ROYALE RD	SPRING HOPE	NC	27882	HOLLY GROVE
JENKINS, CHRIS	PO BOX 419	MOORESVILLE	NC	28115	MOORESVILLE FIRST
JENKINS, DANA	520 JULIAN AVE.	ARCHDALE	NC	27263	TRINITY
JENKINS, HALL	RT1 BOX172	ROBBINSVILLE	NC	28771	NEW HOPE
JENKINS, KAREN	81 VISION RD	CANTON	NC	28716	WELCOME HILL
JENKINS, KATHY	PO BOX 1142	KINGS MOUNTAIN	NC	28073	MIDVIEW
JENKINS, LINDA	RT 1, BX 263	LOUISBURG	NC	27549	POPLAR SPRING
JENKINS, LYNN W	2520 BP LANE	ROCKY MOUNT	NC	27804	EPHESUS
JENKINS, STONEY	155 LANCASTER ST	FOREST CITY	NC	28043	FAITH
JENKINS, SUE	123 PALMER DRIVE	FRANKLIN	NC	28734	EAST FRANKLIN
JENNINGS, SHELLEY	3500 EDWARDS MILL ROAD	RALEIGH	NC	27612	MOUNT OLIVET
JEREMIAS, STEVE	326 PINECLIFF DR.	WILMINGTON	NC	28409	PINE VALLEY
JERNIGAN, CINDI	114 EXTER ROAD	COLERAIN	NC	27924	POTTER'S HOUSE
JERNIGAN, COYENE	423 HIGHLAND AVE.,SW	LENOIR	NC	28645	CENTRAL
JESSE, MARGIE S	237 S WINSTEAD AVE APT. N-2	ROCKY MOUNT	NC	27803-7803	WEST EDGECOMBE
JOHNSON, AGATHA	1827 BETHANY DRIVE	GRAHAM	NC	27253-7253	HAW RIVER FIRST
JOHNSON, ARVILLE	8876 SPARTA RD	MCGRADY	NC	28649	ROCK SPRINGS
JOHNSON, BRENDA	6611 HUDLOW ROAD	UNION MILLS	NC	28167	ROUND HILL
JOHNSON, C. E	1501 LAUGHRIDGE DRIVE	CARY	NC	27511	NEW BETHEL
JOHNSON, CINDY	5432 HENDERSON RD	HAMPTONVILLE	NC	27020	SHILOH
JOHNSON, DORIS	ROUTE 11 BOX 482	ROCKY MOUNT	NC	27801-7801	PROCTORS CHAPEL
JOHNSON, GERALDINE F	PO BOX 146	HARRELLS	NC	28444	WELLS CHAPEL
JOHNSON, GREGORY	1091 DUSTY ROAD	BLADENBORO	NC	28320	NORTHSIDE
JOHNSON, J. MICHAEL	250 HUSKINS BRANCH ROAD	MARION	NC	28752	ASHWORTH ROAD
JOHNSON, JANIE	144 LAKE ROYALE	LOUISBURG	NC	27549	BUNN
JOHNSON, JOHN	4240 MEAT CAMP ROAD	TODD	NC	28684	PROFFIT'S GROVE
JOHNSON, KEITH	1400 OLD FAYETTEVILLE ROAD	GARLAND	NC	28441-9409	CYPRESS CREEK
JOHNSON, KRISTEN	291 E. CHESTNUT STREET, #4	ASHEVILLE	NC	28801	HOMINY
JOHNSON, LINWOOD	6323 US 701 S	FOUR OAKS	NC	27524	BENSON GROVE
JOHNSON, LISA	2025 RC WATSON ROAD	WENDELL	NC	27591	VISION
JOHNSON, MACK	3095 LOVETTE RD.	LUMBERTON	NC	28358	SMYRNA
JOHNSON, MARGARET	2513 PINEY PLAINS ROAD	CARY	NC	27511	FAITH
JOHNSON, MARGARET	1647 OLD MOCKSVILLE ROAD	STATESVILLE	NC	28677	NEW HOPE
JOHNSON, MARSHALL	RT 2 BOX 307-F	GRANITE FALLS	NC	28630	WHITNEL FIRST
JOHNSON, PAUL	2210 MEADWOOD LN	WILKESBORO	NC	28697	PLEASANT GROVE
JOHNSON, RANDY	PO BOX 263	RUTHERFORDTON	NC	28139	VICTORY
JOHNSON, RENEE	141 MINE CREEK RD.	BAKERSVILLE	NC	28705	MINE CREEK
JOHNSON, ROBERT M	1917 OLD GREENFIELD DR	RALEIGH	NC	27604	WAKE CROSS ROADS
JOHNSON, SHELTON C	2039 ARTWOOD LANE	CHARLOTTE	NC	28217	TRINITY
JOHNSON, STEVE	39 MCDOWELL DR.	WAKE FOREST	NC	27587	CENTRAL
JOHNSON, SUE	610 BARLOW HILL RD	N WILKESBORO	NC	28659	WALNUT GROVE
JOHNSON, SUSAN	2142 OLD HWY 601	MT. AIRY	NC	27030	PINEY GROVE
JOHNSON, SYDNEY W	609 21ST STREET SE	HICKORY	NC	28602	SWEETWATER
JOHNSON, THELMA	885 HOOD'S GROVE CHURCH ROAD	NEWTON GROVE	NC	28366	HOODS GROVE
JOHNSON, WAYNE	PO BOX 760	BOILING SPRINGS	NC	28017	CALVARY
JOHNSON, JR, ROBERT L	SEBTS BOX 3121	WAKE FOREST	NC	27587	BAHAMA
JOHNSTON, GORDON	1625 BRIDGEDALE DRIVE	ROCKY MOUNT	NC	27803-7803	NORTH ROCKY MOUNT
JOHNSTON, PAM W	6133 NORTHLAKE DR.	HICKORY	NC	28601	GRANITE FALLS FIRST
JOINES, GLENN	PO BOX 245	STONY POINT	NC	28678	CONCORD, STONY POINT
JOINES, WALTON	2432 PINE SWAMP ROAD	SPARTA	NC	28675	LIBERTY
JOLLEY, ALLEN	3508 JOLLEY RD	MOORESBORO	NC	28114	PROSPECT
JOLLEY, JERRY	1501 SUNSET AVENUE	ROCKY MOUNT	NC	27804-7804	LAKESIDE
JOLLEY, MARK	310 EASTRIDGE DRIVE	LAWNDALE	NC	28090	NORMANS GROVE
JOLLEY, NICK	PO BOX 187	GENRIETTA	NC	28076	TEMPLE
JONES, BARBARA	359 TOB HILTON RD	THOMASVILLE	NC	27360	VICTORY
JONES, BECKY	331 JONES CEMETERY RD.	WARRENSVILLE	NC	28693	CLIFTON
JONES, BETH	PO BOX 428	SILER CITY	NC	27344	BROOKDALE
JONES, CONNIE	1411 TRAM RD.	MT. OLIVE	NC	28365	ALUM SPRINGS
JONES, DONO	411A DUNCAN HILL RD.	HENDERSONVILLE	NC	28792	MOUNTAIN VIEW
JONES, ELIZABETH	94 WALNUT RIDGE LT #10	CANTON	NC	28716	CAMP BRANCH
JONES, JAMES	PO BOX 291	FOUR OAKS	NC	27524	OLIVER GROVE
JONES, JERRY D	64 WILLOW BRIDGE DRIVE	DURHAM	NC	27707	RIDGE ROAD
JONES, JIMMY	3604 FLETCHER DR	GREENSBORO	NC	27406-7406	ROCKY KNOLL
JONES, JOY P	946 TOWN CREEK RD., NE	LELAND	NC	28451	MT. OLIVE
JONES, JUNIOR	137 HALE'S DRIVE	JEFFERSON	NC	28640	PLEASANT VALLEY
JONES, KAREN	700 W. MAIN ST.	MAYODAN	NC	27027	MAYODAN FIRST
JONES, LACY W	PO BOX 39	BENNETT	NC	27208	BENNETT
JONES, LARSON	3226 NC 210 HWY E	HARRELLS	NC	28444	RIVERSIDE
JONES, MIKE	930 KNOX RD.	MCLEANSVILLE	NC	27301-7301	CALVARY
JONES, PEGGY	537 MORRIS FORD RD	COLERAIN	NC	27924	MARS HILL
JONES, RHONDA	201 PRESTWOOD LANE	HENDERSONVILLE	NC	28792	FRUITLAND
JONES, STEVE	223 CLEGHORN MILL ROAD	RUTHERFORDTON	NC	28139	SHILOH
JONES, THAD	1108 MARKAY CIR.	RALEIGH	NC	27603	FULLER MEMORIAL
JONES, VICKIE	6632 LAKE BRANDT RD.	SUMMERFIELD	NC	27358-7358	CENTRAL
JONES, YVONNE W	ROUTE 5 BOX 218V	ROCKY MOUNT	NC	27803-7803	RED OAK
JORDAN, BILLIE	2362 BELGRADE SWANSBORO RD	MAYSVILLE	NC	28555	MAYSVILLE FIRST
JORDAN, EUNICE	BOX 116	FALLSTON	NC	28042	FALLSTON
JORDAN, MORRIS L	PO BOX 786	KINGS MOUNTAIN	NC	28086	KM FIRST
JORDAN, TOM	2201 HENDERSON AVE	NEW BERN	NC	28560	TEMPLE
JOURNIGAN, LINDA C	13507 COOPER ROAD	NASHVILLE	NC	27856-7856	FISHING CREEK
JOY, CINDY S	107 HILLANDALE ROAD	OXFORD	NC	27565	OXFORD
JOYCE, ANN	1502-B WEST LEXINGTON AVE	HIGH POINT	NC	27265	ABBOTT'S CREEK MISSIONARY

JOYCE, MARGARET	770 DODGE LOOP ROAD	MADISON	NC	27025	GRACE
JOYNER, BETH	PO BOX 425	BURNSVILLE	NC	28714	BURNSVILLE FIRST
JOYNER, BOBBY	7357 OLD BAILEY HIGHWAY	NASHVILLE	NC	27856-7856	MACEDONIA
JOYNER, DAX R	101 GARY COURT	ROCKY MOUNT	NC	27803-7803	MOUNT HERMON
JOYNER, DOUG	14809 SMITH RD.	CHARLOTTE	NC	28273	SOUTHSIDE
JOYNER, JIMMY	252 EVANS RD	LOUISBURG	NC	27549	SANDY CREEK
JOYNER, WARNELL	3530 RALEIGH ROAD	ROCKY MOUNT	NC	27803-7803	UNION MISSIONARY
JUNG, PATTY	PO BOX 248	BUIES CREEK	NC	27506	MEMORIAL
JUSTICE, FRANK H	4513 SOUTHPORT RD.	GREENSBORO	NC	27410-7410	FRIENDLY AVENUE
JUSTICE, KENNETH	2840 WOOD ROAD	MOORESBORO	NC	28114	GOODES CREEK
JUSTICE, SUSAN	8947 ALBEMARLE ROAD	CHARLOTTE	NC	28227	CORNERSTONE
KACPERSKI, CAROLYN	105 ROCHELLE DRIVE	KNIGHTDALE	NC	27545	SAMARIA
KANG, OKKOO	1018 POWELL ST., APT. 5	HENDERSONVILLE	NC	28739	ASHEVILLE KOREAN
KARRIKER, KEITH	813-A BREWER STREET	WAKE FOREST	NC	27587	WOODLAND
KAY, JOSEPH M	PO BOX 9244	GREENSBORO	NC	27429	ENGLISH ROAD
KEARNEY, BARBARA K	1511 W GREEN ST	FRANKLINTON	NC	27525	MOUNT OLIVET
KEASLER, RICHARD	312 LOCUST STREET	KANNAPOLIS	NC	28081	NORTH KANNAPOLIS
KEATLEY, DON	147 JANE SOWERS RD	STATESVILLE	NC	28677	BARKERS GROVE
KEEL, J G	9400 BELLS VALLEY DR.	RALEIGH	NC	27613	LONGVIEW
KEESLER, LAWRENCE B	1010 NORTH MAIN STREET	MOUNT AIRY	NC	27030	MOUNT AIRY FIRST
KEITH, RAY W	3501 OLD WEAVER TRAIL	CREEDMOOR	NC	27522	OLIVE GROVE
KELLEY, BECKY	101 BARBARA AVE	MIDWAY PARK	NC	28544	ENON CHAPEL
KELLY, FRED L	PO BOX 1463	NEW BERN	NC	28563	NEW BERN FIRST
KELLY, STEPHEN	1784 UNION GROVE RD.	LENOIR	NC	28645	UNION GROVE
KELLY, TEAH	RT 4, BOX 283	WADESBORO	NC	28170	WADE
KENDRICK, DEBRA	2653 LOWER FLAT CREEK RD.	BLACK MOUNTAIN	NC	28711	BROAD RIVER
KENNEDY, CHARLES	1878 FLATROCK STREET	WINSTON-SALEM	NC	27107	ANTIOCH
KENNEDY, HAROLD L	741 MT. CARMEL RD.	CARTHAGE	NC	28327-8327	FLINT HILL
KENT, BILL	RT 5 BOX 1024	MARION	NC	28752	WEST COURT
KEPHART, JUNE	RT 3 BOX 121	MURPHY	NC	28906	HANGING DOG
KEPHART, ROGER	RT 3 BOX 238-E	MURPHY	NC	28906	EBENEZER
KEPLEY, JEANETTE	20873 NC 138 HWY	ALBEMARLE	NC	28001	UNION GROVE
KERLEY, GARY	318 WATSON AVENUE	TAYLORSVILLE	NC	28681	COCHRAN STREET
KEY, DONNA	RT 6 BOX 344B	LENOIR	NC	28645	FLEMINGS CHAPEL
KEZIAH, STACEY	2718 GOLDMINE RD	MONROE	NC	28110	WESTEND
KILBY, GARRY	RT. 2, 10 FULLER LANE	ASHEVILLE	NC	28805	BEAVERDAM
KILLETT, RUSSELL	GEORGE GARNER RD.	WARSAW	NC	28398	CALVARY
KILPATRICK, CAROL S	120 DIXIE GARDEN DRIVE	CHAPEL HILL	NC	27514	MOUNT GILEAD
KILSTROM, FRED	RT. 1 BOX 94	PENROSE	NC	28766	LITTLE RIVER
KIM, EUNICE	804 8TH STREET	LILLINGTON	NC	27546	KOREAN CENTRAL (WC)
KIMREY, DIANE	41341 MOUNTAIN VIEW CHURCH RD.	ALBEMARLE	NC	28001	WELCOME
KINARD, JAMES (JIM)	ROUTE 1, BOX 279	SPARTA	NC	28675	WELCOME HOME
KING, BILL	RT 6, BX 524	LOUISBURG	NC	27549	MOUNT ZION
KING, C.L.	233 JEB STUART DR.	WILMINGTON	NC	28412	CALVARY
KING, DALTON W	602 ACADIA AVE	WINSTON-SALEM	NC	27127	AMITY
KING, DAVID S	1230 SALEM CHURCH ROAD	ELIZABETH CITY	NC	27909-7414	NEW COMMUNITY
KING, EDWARD	2194 PISGAH COVERED BRIDGE RD	ASHEBORO	NC	27203	RUSSELLS GROVE
KING, GREG	113 TREETOP CT.	TRINITY	NC	27370	ARCHDALE FIRST
KING, HELGA	3050 THREE KINGS LANE	LENOIR	NC	28645	NELSON'S CHAPEL
KING, LARRY	RT. 5, BOX 254-A	HENDERSONVILLE	NC	28792	MUD CREEK
KING, LARRY E	913 SARRATT DRIVE	SHELBY	NC	28152	WESTVIEW
KING, LINDA	411 EDGEWOOD CHURCH RD.	MEBANE	NC	27302	EDGEWOOD
KING, LYLE	276 ECUSTA RD.	PISGAH FOREST	NC	28768	PISGAH FOREST
KING, MARTHA W	109 FROSTWOOD LANE	CONCORD	NC	28025	EVA DRIVE
KING, RUTH	1248 DARDEN RD.	FAISON	NC	28341	PINEY GROVE
KINGRY, ELLEN	116 COUNTRY BROOK LANE	YOUNGSVILLE	NC	27596	FAITH (WF)
KIRBY, MICHAEL	1849 PROPST RD	MORGANTON	NC	28655	NEW LIFE
KIRK, RAY	200 E LOCKHAVEN APT B	GOLDSBORO	NC	27534	ADAMSVILLE
KIRKMAN, SUE	6209 PARKFIELD LANE	CLEMMONS	NC	27012	UNION HILL
KISTLER, FRED	3316 MORGANTON ROAD	FAYETTEVILLE	NC	28303-4961	GETHSEMANE
KITTRELL, LANEY	600 WEST ORANGE AVENUE	DUNN	NC	28334	DUNN FIRST
KIVETT, JAMES	5090 SANDY CREEK CHURCH RD	STALEY	NC	27355	SANDY CREEK
KLINGENSCHMIDT, SHARON	PO BOX 62	RED SPRINGS	NC	28377	RED SPRINGS FIRST
KNILL, KERRY	1506 MACON PLACE	TARBORO	NC	27886	TARBORO FIRST
KNOWLES, ALLENE	1091 CORNWALLIS RD.	ROSE HILL	NC	28458	CORINTH
KNOWLES, MONA	543 JOHN GREEN SMITH RD	KINSTON	NC	28501	NEW HOPE
KOONTZ, EDWIN E	1370 LONG FERRY RD.	SALISBURY	NC	28146	EMMANUEL
KOONTZ, MICHAEL	905 3RD ST.	SPENCER	NC	28159	ENON
KOSCHEL, AURELIA	834 ALERT RD	LOUISBURG	NC	27549	MOUNTAIN GROVE
KYLES, FLOYD	1170 MAJOLICA RD.	SALISBURY	NC	28144	SHERRILLS FORD ROAD
KYZER, SAM	697 REBECCA JANE DRIVE	MOORESVILLE	NC	28115	BETHEL
LACKEY, RICK	256 HENRY ROAD	TAYLORSVILLE	NC	28681	WAYFOUND, HIDDENITE
LACKEY, SHIRLEY	259 HARRIS BRIDGE RD	STONY POINT	NC	28678	STONY POINT
LAIL, JACK	3378 SANDI DRIVE	LENOIR	NC	28645	MILLER HILL
LAIL, RANDY	RT 3 BOX 52	NEBO	NC	28761	MOUNT PLEASANT
LAING, BRUCE J	901 CHALK LEVEL ROAD T 6	DURHAM	NC	27704	THREE RIVERS
LAKE, JR, KENNETH R	1511 RIVERSIDE DRIVE	HILLSBOROUGH	NC	27278	FRANKLINTON
LAKEY, STEVE	7105 NEW SHARON CH RD	ROUGEMONT	NC	27583	TIMBERLAKE
LAMB, BOBBY H	931 LISBON BRIDGE RD.	GARLAND	NC	28441	INGOLD
LAMBERT, CRAIG	50 POPLAR TRAIL	SILER CITY	NC	27344	FELLOWSHIP
LAMBERT, DEBBIE	179 RAVEN CIRCLE	WILKESBORO	NC	28697	GREATER VISION
LAMBERT, ERNIE	326 MOUNTAIN VALLEY DR.	W. JEFFERSON	NC	28694	BALD MOUNTAIN
LAMBERT, IVAN	4652 LAWINGS CHAPEL RD	MAIDEN	NC	28650	LAWINGS CHAPEL
LAMBERT, LORAIN	1567 MCBRIDE RD.	MT. AIRY	NC	27030	FLIPPIN MEMORIAL
LAMBERT, ROBERT	46 ROSEMONT	FRANKLIN	NC	28734	WALNUT CREEK
LAMBERT SR, HUBERT	1420 LABORATORY RD	LINCOLNTON	NC	28092	MASSAPOAG
LAMBERTH, LAURA	2611 APARTMENT 2, HOLTON AVE.	CHARLOTTE	NC	28208	MIDWOOD
LAMM, KENNY	245 ANTIETAM ROAD	STATESVILLE	NC	28677	FRONT STREET
LAMM, RACHEL W	3417 US 64 A	NASHVILLE	NC	27856-7856	ELM GROVE
LANE, DON	1608 BURWELL ST	SPINDALE	NC	28160	FOREST LAKE
LANE, DOROTHY	ROUTE 3 BOX 484	RUTHERFORDTON	NC	28139	VEIN MOUNTAIN
LANEY, GREG	3390 SHEPHERD RD	MAIDEN	NC	28650	CATAWBA VALLEY
LANEY, KEITH	1100 GOODMAN RD.	CHARLOTTE	NC	28214	CHAPMAN MEMORIAL

LANEY, PAM R	4516 TOM STARNES RD	WAXHAW	NC	28173	MARY ELIZABETH
LANG, JILL	ROUTE 1, BOX 88	GATESVILLE	NC	27938	GATESVILLE
LANGDON, JAN	1001 DIXON ROAD	WILLOW SPRINGS	NC	27592	PLEASANT GROVE
LANGSTON, PAMELA	106 DUNCAN CIRCLE	ST. PAULS	NC	28384	GREAT MARSH
LANIER, JASON	240 HOWARDS CREEK CHURCH RD	BOONE	NC	28607	HOWARDS CREEK
LASSITER, MARGARET	4501 K HELD ROAD	KNIGHTDALE	NC	27545	BETHLEHEM
LASTER, CHARLENE	1184 OAK GROVE CHURCH RD	MILLERS CREEK	NC	28651	WELCOME HOME
LATTA, JANICE	1024 STACK RD	MONROE	NC	28112	MACEDONIA
LATTIMORE, MARY F	PO BOX 93	LATTIMORE	NC	28089	LATTIMORE
LAUTEN, GAYLE	7455 WATKINS FORD ROAD	KERNERSVILLE	NC	27284	UNION CROSS
LAVIN, LAURA	301 ALLENDALE DR	GREENVILLE	NC	27834	WESTPOINTE
LAWHORN, MICHAEL D	1012 CARTER AVENUE	VALDESE	NC	28690	EAST VALDESE
LAWING, ANNE MARIE	30 MYRTLE ST.	BELMONT	NC	28012	NEW HOPE
LAWING, BETH C	186 WATERGATE DR	STANLEY	NC	28164	CRAIG MEMORIAL
LAWING, DONNA	3448 ANDERSON MTN RD	MAIDEN	NC	28650	DENVER
LAWING, ERNEST	PO BOX 326	TERRELL	NC	28682	TERRELL BAPT MISSION
LAWRENCE, DAVIS	RT. 1, BOX 181	DOBSON	NC	27017	NEW HOPE
LAWRENCE, ERIC	2848 TAYLORSVILLE ROAD	LENOIR	NC	28645	GRANDVIEW PARK
LAWRENCE, MARY R	214 LIBERTY ST	MURFREESBORO	NC	27855	BUCKHORN
LAWRENCE, PATTY	WILLOW LANE	WADESBORO	NC	28170	RED HILL
LAWSON, ALVIN	257 BOB JESSUP RD.	MT. AIRY	NC	27030	ALBION
LAWSON, MARK	1509 WENSLEY DR.	MT. AIRY	NC	27030	WELCOME
LAYDEN, DOUGLAS	ROUTE 1	BELVIDERE	NC	27919	WHITEVILLE GROVE
LAZENBY, BILL	PO BOX 1093	SHELBY	NC	28151	IMMANUEL
LEACH, JAMES A	107 PINE NEEDLE LANE	DEEP RUN	NC	28525	EASTSIDE MISSION
LEAPLEY, LARISA J	PO BOX 458	NORTH WILKEBORO	NC	28659	NORTH WILKESBORO FIRST
LEATHERMAN, LAWRENCE	2380 RAYMOND DR	CATAWBA	NC	28609	HUDSON CHAPEL
LEATHERWOOD, ROBERT	RT 5 BOX 58-A	MURPHY	NC	28906	BOILING SPRINGS
LEDBETTER, CINDY	1113 SHELBY ROAD	KINGS MOUNTAIN	NC	28086	BETHANY
LEDBETTER, MARIA	363 LAKE TAHOMA RD	MARION	NC	28752	CANE CREEK
LEDFORD, ELIZABETH	900 EAST ALARKA ROAD	BRYSON CITY	NC	28713	ALARKA MISSIONARY
LEDOUX, MILTON	PO BOX 31046	CHARLOTTE	NC	28231-1046	CHARLOTTE FIRST
LEE, JAI K	7600 FALLS OF NEUSE RD.	RALEIGH	NC	27615	KOREAN BAPTIST MS (MV
LEE, JERRY	RT 4 BEAR PAW	MURPHY	NC	28906	BEAR PAW
LEE, JO	RT 2 BOX 67AB	FUQUAY-VARINA	NC	27526	NORTH CLINTON AVENUE
LEE, WAYNE	245 BETHANY CHURCH ROAD	COLERAIN	NC	27924	BETHANY
LEE, WAYNE	PO BOX 114	TAR HEEL	NC	28392	LOVE GROVE
LENNON, WILTON	7300 RIVER RD., SE #52	SOUTHPORT	NC	28461	OAK ISLAND FIRST
LENTZ, CHARLES L	299 WEST GRANDVIW HEIGHTS	BOONE	NC	28607	BLOWING ROCK FIRST
LEONARD, DONALD	PO BOX 489	LINWOOD	NC	27299-0489	OAKHURST
LETZRING, DON	PO BOX 964	MAGGIE	NC	28751	HAZELWOOD FIRST
LEWIS, BRYANT	440 BANNERMAN MILL RD	RICHLANDS	NC	28574	CATHERINE LAKE
LEWIS, JERRY	445 RESERVOIR ROAD	MARION	NC	28752	GRANDVIEW
LEWIS, JUDY	131 PRINCETON RD	PRINCETON	NC	27569	ROSEWOOD FIRST
LIESSE, JIM	407 SCOT DR	NEW PORT	NC	28570	TAR LANDING
LILLEY, N. B	2600 MANNING ROAD	JAMESVILLE	NC	27846	CEDAR BRANCH
LILLY, RON	RT. 14, BOX 13D	SANFORD	NC	27330-7330	FAITH
LIMBAUGH, LESLIE	117 A CEDAR LAKE ROAD	CHAPEL HILL	NC	27514	EPHESUS
LINDSAY, WAYNE S	158 LOVERS LANE	MOUNT AIRY	NC	27030	WESTSIDE
LINGAFELT, PATTI B	100 SOUTH COLUMBIA STREET	CHAPEL HILL	NC	27514	UNIVERSITY
LINKER, BOB	109 MAPLE AVE	CONCORD	NC	28025	MIAMI
LITTLE, DENNY	1112 ROSEWOOD AVE	KANNAPOLIS	NC	28081	PINE GROVE
LITTLE, EDDIE	ROUTE 1 BOX 404AA	LENOIR	NC	28645	WARLICKS
LITTLE, PATSY J	PO BOX 247	TAYLORSVILLE	NC	28681	ROCKY FACE, TAYLORSV
LITTLE, RANDY	213 CEDAR VALLEY RD C18-10	HUDSON	NC	28638	TEMPLE HILL
LITTLE, TIMOTHY A	416 FAET STREET	VALDESE	NC	28690	VALDESE FIRST
LIVELY, KAY	RR 9 BOX 583A	HENDERSONVILLE	NC	28792	DANA
LIVERMAN, FRANCIS	ROUTE 1, BOX 100A	COFIELD	NC	27922	HARRELLSVILLE
LLOYD, FRANK	196 UNION HILL ROAD	THURMOND	NC	28683	UNION HILL MISSIONARY
LOCKAMY, THOMAS	3113 JUSTIN BRASWELL RD	MONROE	NC	28110	TRINITY
LOCKE, EDWARD J	505 ENGLEWOOD DRIVE	ROCKY MOUNT	NC	27804-7804	ENGLEWOOD
LOCKEE, COYTE	3118 1ST STREET	VALDESE	NC	28690	BETHEL
LOCKEY, DEBORAH	119 HOWARD ROAD	NEWPORT	NC	28570	MCCOTTER BLVD.
LOCKLEAR, ELIZABETH	RT. 3, BOX 148E	MAXTON	NC	28364	BAKER'S CHAPEL
LOCKLEAR, ELVIS P	ROUTE 8, BOX 934	LUMBERTON	NC	28358	ANTIOCH
LOCKLEAR, EMILY	ROUTE 1 BOX 119-E	SHANNON	NC	28386	FREEDOM
LOCKLEAR, KEVIN	POLICE DEPARTMENT	RAEFORD	NC	28376	MT. ELIM
LOCKLEAR, PATRISSE	ROUTE 10, BOX 808	LUMBERTON	NC	28358	MT. OLIVE
LOCKLEAR, SHERRIE	ROUTE 1 BOX 35	PEMBROKE	NC	28372	BETHEL HILL
LOCKLEAR, TED	ROUTE 4 BOX 502 C	LUMBERTON	NC	28358	TABERNACLE
LOFTIS, ELIZABETH C	999 DEMETER DRIVE	HOPE MILLS	NC	28348	LAKE LYNN
LOFTON, PATTY J	1203 LIVE OAK STREET	BEAUFORT	NC	28516	CAPE CARTERET
LOGAN, MARILYN	901 ROXBORO RD	OXFORD	NC	27565	HESTER
LOMAX, DAPHNE	2914 BUTTERCHURN LN.	MATTHEWS	NC	28105	PLEASANT PLAINS
LONDON, CAROLYN	2315 AUTUMN CHASE LN.	GASTONIA	NC	28054	DEAF MISSION
LONG, FREIDA	2014 BETHEL ROAD	SUGAR GROVE	NC	28679	BETHEL
LONG, JIM	281 KENWAY LOOP	MOORESVILLE	NC	28115	WEDDINGTON FIRST
LONG, LARRY	1910 ALTAMAHAW UNION RIDG	BURLINGTON	NC	27217	GLENCOE
LONG, LINDA B	ROUTE 2, BOX 59-A	EDENTON	NC	27932	BETHEL
LONG, RANDY	858 TYRO RD	LEXINGTON	NC	27292	REEDS
LONG, VANCE	2343 REAVES FERRY RD	NAKINA	NC	28455	SEVEN CREEKS
LONG, W. DAVID	PO BOX 348	ROXBORO	NC	27573	ROXBORO
LOPRESTO, MELISSA	2809 FAIRMOUNT DRIVE	CLAYTON	NC	27520	SHARON
LOVE, BUDDY	ROUTE 5	ROANOKE RAPIDS	NC	27870-7870	MARANATHA
LOVE, CONNIE	626 THOMASBORO RD., SW	CALABASH	NC	28467	BEULAH
LOVETTE, GARY	ROUTE 2, BOX 198	WALNUT COVE	NC	27051	WILLOW OAK
LOWDERMILK, JACK	RT 2 BOX 416 B	WAYNESVILLE	NC	28786	GOOD SAMARITAN
LOWE, MISSY	8105 HALETHORPE DRIVE	RALEIGH	NC	27613	CREEDMOOR ROAD
LOWMAN, JANIE W	3908 FALLSTON ROAD	SHELBY	NC	28150	NEW PROSPECT
LOWMAN, KARLA C	4692 KINGS CREEK CHURCH ROAD	LENOIR	NC	28645	KINGS CREEK
LOY, CLIFTON	2125 SWEPSONVILLE RD	GRAHAM	NC	27253	NEW COVENANT FELLSHP
LOYD, KEN	4176 MURDOCKSVILLE RD	WEST END	NC	27376-7376	BEULAH HILL
LUATER, CAROLYN	RT 1 FIE TOP RD	MAGGIE VALLEY	NC	28751	MAGGIE VALLEY

LUFFMAN, NELSON	940 CENTRAL AVENUE	MOORESVILLE	NC	28115	SHADY GROVE
LUMSDEN, EDITH	1237 OWENS RD	LEXINGTON	NC	27292	CENTER HILL
LUMSDEN, LUCY	PO BOX 2439-BSL	SOUTHPORT	NC	28461	BOILING SPRING LAKES FIRST
LUMSFORD, BOBBY	159 PLOTT MTN RD	WAYNESVILLE	NC	28786	DELLWOOD
LUNSFORD, HOYT	251 VENGEANCE CR RD	MARBLE	NC	28905	MARBLE SPRINGS
LUPO, PHYLLIS	670 W LAKESHORE DR.	RAEFORD	NC	28376	HILLCREST
LYTTON, SHARON	358 DIXIE HILL RD	NORTH WILKESBORO	NC	28659	ROARING RIVER
MACCHIA JR, THOMAS	170 CEDAR AVENUE	HUDSON	NC	28638	MEADOWBROOK
MACEMORE, CONNIE	3011 U.S. HWY 21	HAMPTONVILLE	NC	27120	WEST YADKIN
MADDEN, LAWRENCE	1806 BROWN AVENUE	BURLINGTON	NC	27215-7215	ALAMANCE FIRST
MANESS, BOBBY	539 ADAMS ROAD	SEAGROVE	NC	27341	VICTORY
MANGUM, BETTY J	125 MORIAH RD	ROUGEMONT	NC	27572	BETHANY
MANGUM, RITA	1406 FOREST HILLS ROAD	WILSON	NC	27896	BIBLE MISSIONARY
MANGUM, TIM	805 GREYSTONE RD	ASHEBORO	NC	27203	GREYSTONE
MANN, CARL	1203 WOODLAWN DR	KANNAPOLIS	NC	28083	SKYLAND
MANN, GILBERT	2501 NANCY LN	HARRISBURG	NC	28075	BROADUS MEMORIAL
MANUS, AMY B	2706 SECREST SHORT CUT RD	MONROE	NC	28110	COVENANT
MARLOWE, T.W.	5003 WILEY PARK DR.	GREENSBORO	NC	27407	JAMESTOWN FIRST
MARSH, VICKIE	353 FARTHING STREET	BOONE	NC	28607	PERKINSVILLE
MARSHALL, DEBBIE D	180 CRESTMOOR DRIVE	BOONE	NC	28607	BRUSHY FORK
MARSHALL, JOEL M	517 SHADOWBROOK DRIVE	BURLINGTON	NC	27215-7215	BURLINGTON FIRST
MARSHALL, ROBERT	400 LEGION ROAD	LENOIR	NC	28645	CLARK'S CHAPEL
MARSHALL, SCOTT	152 CARRISBROOKE LANE	WINSTON SALEM	NC	27104	UNION GROVE
MARSTON, NANCY S	170 ROXDALE LANE	ROXBORO	NC	27573	NORTH ROXBORO
MARTH, PAUL E	6004 DEER PARK CIRCLE	GREENSBORO	NC	27455-7455	PLEASANT GARDEN
MARTIN, AL	PO BOX 436	LEXINGTON	NC	27393-0436	LEXINGTON FIRST
MARTIN, D. FAY	515 HIGH PLAINS RD	ROXBORO	NC	27573	CALVARY
MARTIN, DENISE	ROUTE 2 BOX 222	HIDDENITE	NC	28636	PLEASANT GROVE, STON
MARTIN, EARL	124 NOONKESTER DR.	MT. AIRY	NC	27030	WOODLAND
MARTIN, JEAN S	101 BARKER ROAD	BEAR CREEK	NC	27207	SANDY BRANCH
MARTIN, JERRY	868 MINERAL SPRING ROAD	MADISON	NC	27025	SHARON
MARTIN, MARY	7464 S NC HWY 150	LEXINGTON	NC	27295	CHURCHLAND
MARTIN, NORMA	168 TEDDER RD	MT. GILEAD	NC	27306	ELLERBE FIRST
MARTIN, ROBIN	113 MAIDEN LANE	JACKSONVILLE	NC	28546	GALILEE
MARTIN, TONY	1204 PENDLETON DRIVE	KANNAPOLIS	NC	28081	KANNAPOLIS FIRST
MASH, PATSY	992 WILL VANNOY ROAD	WEST JEFFERSON	NC	28694	BETHEL
MASON, DORIS	5803 OAK FOREST ROAD	RALEIGH	NC	27616	FORESTVILLE
MASON, NANCY	490 FRAZIER ROAD	FRANKLIN	NC	28734	FAITH
MASTERS, CHRIS	405 EASTVIEW DR	BOSTIC	NC	28018	RACE PATH
MASTIN, MITCHELL	193 COUNTRY CABIN LANE	RONDA	NC	28670	DENNYVILLE
MASTIN, SUSIE	2045 FISHING CREEK RD	WILKESBORO	NC	28697	ANTIOCH
MATHENY, MICHAEL	616 TRIPLE COVE DRIVE	WILKESBORO	NC	28697	HINSHAW STREET
MATHIS, ROGER	SEBTS BOX 12746	WAKE FOREST	NC	27587	BAPTIST TEMPLE
MATTHEWS, ANN	PO BOX 779	GRAHAM	NC	27253	GRAHAM FIRST
MATTHEWS, DAVID	304 NORTH 11TH STREET	ERWIN	NC	28339	OAKDALE FULL GOSPEL
MAUNEY, JIM	PO BOX 1664	SHELBY	NC	28150	ZOAR
MAUNEY, ROD	209 NANCY DRIVE	SHELBY	NC	28152	POLKVILLE
MAUNEY, TERRY W	1100 REMBRANDT ST	CONCORD	NC	28027	BETHLEHEM
MAY, JANE	4637 LANCASTER STORE RD	SPRING HOPE	NC	27882	PEACHTREE
MAYNOR, HUELL	1579 ROCKFISH ROAD	RAEFORD	NC	28376	SANDHILL COMMUNITY
MAYNOR, REBECCA	ROUTE 1, BOX 495	LUMBERTON	NC	28358	MT. MORIAH
MCALISTER, MARY ANNE	6431 CASHION RD.	HUNTERSVILLE	NC	28078	UNION GROVE
MCBROOM, KRAIG	6901 ORANGE GROVE ROAD	HILLSBOROUGH	NC	27278	CANE CREEK
MCCALL, RANDY	PO BOX 489	HOPE MILLS	NC	28348	SOUTHVIEW
MCCALL, JR., JACK	PO BOX 562	LOCUST	NC	28097	WEST STANLY
MCCLAIN, DELORES	5517 WALLACE BRANCH RD	MARSHVILLE	NC	28103	PHILADELPHIA
MCCLAIN, EDDIE	892 SHELTON DR	IRON STATION	NC	28080	SOLID ROCK
MCCLAMERY, BRICE	1781 HOPEWELL ROAD	MORGANTON	NC	28655	SOUTH MOUNTAIN
MCCLURE, RANDY	15 CHIPPENDALE COURT	HORSE SHOE	NC	28742	HORSE SHOE FIRST
MCCONNELL, MARILYN	92 S. SKEENAH ROAD	FRANKLIN	NC	28734	BLACK MOUNTAIN
MCCONNELL, SHARON	805 FRED VINSON ROAD	OTTO	NC	28763	COWEETA
MCCORMICK, ANNIE LOU	RT. 2	DOBSON	NC	27017	ROCKFORD
MCCOURY, KENNETH	RT 1, CRANBERRY	NEWLAND	NC	28657	POWDERMILL
MCCOY, ALZIE	26 BRAN RICK LANE	ARDEN	NC	28704	DUNN'S CREEK
MCCOY, JANE	984 LONG'S STORE RD	ROXBORO	NC	27573	LAMBERTH MEMORIAL
MCCOY, TERRY	205 TOM AVE.	CASTLE HAYNE	NC	28429	VICTORY
MCCRAW, KRISTINA	195 BRIARCLIFF DR.	KANNAPOLIS	NC	28081	PLEASANT HILL
MCCRAW, RANDY	120 BURNLEY LANE	MT. AIRY	NC	27030	FELLOWSHIP
MCCULLAR, ROBERT	RITTER RD	HAYESVILLE	NC	28904	OAK VIEW
MCDONALD, MITZI	5607 HIGH HOUSE ROAD	ROSEBORO	NC	28382	PINEY GREEN
MCFARLAND, FAYE	70 MARELDO DRIVE	WEAVERVILLE	NC	28787	FORKS OF IVY
MCGAHA, EARL	120 NORTH CANTON ROAD	CANTON	NC	28716	NORTH CANTON
MCGEE, MICHAEL	404 ALAN DRIVE	KINGS MOUNTAIN	NC	28086	ELIZABETH
MCGHEE, TOMMY	7501 ZEBULON RD	YOUNGSVILLE	NC	27596	UNION VIEW
MCGILL, BILLY	PO BOX 388	ENKA	NC	28728	WHITE ROCK
MCGINNIS, JOAN	454 OLD FOLKSTONE	HOLLY RIDGE	NC	28445	NORTH TOPSAIL SHORES
MCGLAMERY, CAMILLA	1230 HUFFMAN-RIVER LN	PURLEAR	NC	28665	PURLEAR
MCHUGH, ADELL	PO BOX 160	HARMONY	NC	28634	HARMONY
MCINNIS, MIKE	PO BOX 213	WEST END	NC	27376-7376	MIDDLE CROSS
MCKEAVER, PAM	PO BOX 1294	DOBSON	NC	27017	TURKEY FORD
MCKEITHAN, CLAUDA	300 MCKEITHAN LANE	NAKINA	NC	28455	POLEY BRIDGE
MCKEOWN, MICHAEL	9812 ADLIE DRIVE	WAKE FOREST	NC	27587	MILLBROOK
MCKEOWN, SANDRA	9812 ADLIE DRIVE	WAKE FOREST	NC	27587	MILLBROOK
MCKIBBEN, STEVE	2101 CARMEL RD.	CHARLOTTE	NC	28226	CARMEL
MCKINNEY, DON	251 AIRLINE DR	FOREST CITY	NC	28044	HICKS GROVE
MCKINNEY, JESSIE	PO BOX 722	BAKERSVILLE	NC	28705	WHITE OAK
MCKINNEY, TOMMY	2714 HALLS CHAPEL ROAD	BURNSVILLE	NC	28714	HALLS CHAPEL
MCKNIGHT, MICHAEL R	1100 RED BANKS RD	GREENVILLE	NC	27858	OAKMONT
MCKNIGHT, NATALIE	11717 FIVE CEDARS RD.	CHARLOTTE	NC	28226	SHAMROCK DRIVE
MCLAMB, CHARLES	464 SINCLAIR POND SCHOOL ROAD	NEWTON GROVE	NC	28366	MOUNT ELAM
MCLAMB, DANNY	1290 WHITMIRE RD.	BREVARD	NC	28712	CHERRYFIELD
MCLAMB, LOUISE	9300 NEWTON GROVE RD.	DUNN	NC	28334	HICKORY GROVE
MCLAMB, SAMUEL F	PO BOX 1616	BADIN	NC	28009	BADIN

MCLAMB, VANESSA	1430 OLD HONEYCUTT ROAD	FUQUAY-VARINA	NC	27526	KENNEBEC
MCLAMB, WANDA	1990 BONNETSVILLE ROAD	SALEMBURG	NC	28385	CORINTH
MCLAUGHLIN, JUDY	4616 LAKE BRANDT RD.	GREENSBORO	NC	27455-7455	BESSEMER
MCLAURIN, FRANCES	11085 NC HWY 53	WHITE OAK	NC	28399	WHITE OAK
MCLEAN, BETSY	PO BOX 445	JACKSON	NC	27845	JACKSON
MCLEAN, MICHAEL D	5206 LAUREL HAVEN AVE.	MORGANTON	NC	28655	LAUREL HAVEN
MCLEAN, STEVE	3221 S. WOOLWITCH CT.	CASTLE HAYNE	NC	28429	SOUTHSIDE
MCLELLAND, DARRYL	ROUTE 1 BOX 322-J	HIDDENITE	NC	28636	FAIRVIEW, HIDDENITE
MCLEOD, WILLIAM	130 HWY WHITEVILLE RD., NW	ASH	NC	28420	FELLOWSHIP
MCMANUS, ADAM	2718 LYLA AVE	CONCORD	NC	28025	FISHER STREET
MCMANUS, LELA	722 HOPEWELL CHURCH RD	MONROE	NC	28110	WAYSIDE
MCMILLIAN, CHRIS M	2902 EAST PINE STREET	MOUNT AIRY	NC	27030	SLATE MOUNTAIN
MCMILLIAN, MELBA	ROUTE 1 BOX 65-A	SHANNON	NC	28386	ZION HILL
MCMINN, OLIVIA	PO BOX 494	FLETCHER	NC	28732	CONTEMPORARY FIRST
MCMINN, RALPH	RR 14 BOX 45	HENDERSONVILLE	NC	28792	LOCUST GROVE
MCNABB, PEGGY	RT 4 BOX 19	MURPHY	NC	28906	FRIENDSHIP
MCNEILL, TONY	128 PARK FAIRFAX DRIVE	CHARLOTTE	NC	28202	GREATER FELLOWSHIP
MCNEILLY, BARBARA	PO BOX 333	CASAR	NC	28020	ZION HILL
MCNEILLY, DONALD	441 CORINTH CHURCH CIRCLE	CASAR	NC	28020	CORINTH
MCPHERSON, CAROLYN	189 BAY LEAF DR	LEXINGTON	NC	27292	SOUTHGATE
MCSWAIN, TOMMY	1037 PARK CIRCLE #2	LINCOLNTON	NC	28092	MACEDONIA
MEADOWS, LINDA	RT 1 BOX 75 E	PLEASANT HILL	NC	27866	BETHEL
MEADOWS, REX	ROUTE 1	HOT SPRINGS	NC	28743	LIBERTY
MECIMORE, DAVID	ROUTE 6 BOX 11	TAYLORSVILLE	NC	28681	LITTLE RIVER
MEDLIN, PAT	167 BREWER RD	LOUISBURG	NC	27549	WHITE LEVEL
MEDLIN, SHIRLEY	1428 YODA DRIVE	WENDELL	NC	27591	CLYDE'S CHAPEL
MEDLIN, TODD	2309 BUCKSTONE CT.	FUQUAY-VARINA	NC	27526	INWOOD
MEDLIN, TY	208 THOMPSON COURT	MAXTON	NC	28364	MAXTON FIRST
MEECE, BETTY	63 NEW ROCKWOOD ROAD	ARDEN	NC	28704	NEW SALEM
MELTON, DEBBIE	2092 BETHLEHEM ROAD	KINGS MOUNTAIN	NC	28086	LOVE VALLEY
MELTON, EDDIE	2523 TRINITY CHURCH RD	MONROE	NC	28112	MT ZION
MELTON, JERRY	ROUTE 10 BOX 362	LENOIR	NC	28645	MULVALE
MELTON, LARRY	3119 FRANK WHISNANT ROAD	MORGANTON	NC	28655	EL BETHEL
MELVIN, KAREN	ROUTE 3 BOX 125	AUTRYVILLE	NC	18318	EVERGREEN
MERRELL, MARY BETH	2512 DAN & MARY STREETS	ELIZABETH CITY	NC	27909	POPLAR BRANCH
MERRILL, AVANELL	PO BOX 482	MARS HILL	NC	28753	BULL CREEK
MERRILL, CHAD	1619 KENSINGTON RD.	HENDERSONVILLE	NC	28791	BALFOUR
MEYERS, PAT	1234 RIERSON RD.	MADISON	NC	27025	ELLISBORO
MIDGETT, ELLEN	1551 GORES LANDING RD., SW	OCEAN ISLE	NC	28469	SABBATH HOME
MIKELL, GENE	RT. 4 BOX 242	BREVARD	NC	28712	TEMPLE
MILES, LARA	11139 LAWYERS RD.	MINT HILL	NC	28227	MINT HILL CHR FELLSHP
MILES, MITCH	1103 FAIRFIELD ROAD	NASHVILLE	NC	27856-7856	NORTHSIDE COMMUNITY
MILLER, ALBERT	301 CISCO ROAD	ASHEVILLE	NC	28805	MT. OLIVE
MILLER, AMANDA	420 MOUNTAIN VALLEY ROAD	LAUREL SPRINGS	NC	28644	BELLVIEW MISSIONARY
MILLER, BETTY	1929 HOOTS ROAD	YADKINVILLE	NC	27055	BETHEL
MILLER, DON	2614 NORTH MAIN AVENUE	NEWTON	NC	28658	EAST FIRST STREET
MILLER, EVA	PO BOX 94	WARRENSVILLE	NC	28693	WARRENSVILLE
MILLER, HUGH	235 ELK CREEK RD.	DEEP GAP	NC	28618	EMMANUEL
MILLER, LONNIE	PO BOX 36684	CHARLOTTE	NC	28236	GREATER PROVIDENCE
MILLER, MARGARET	404 TRUITT DRIVE	ELON COLLEGE	NC	27244	ELON COLLEGE FIRST
MILLER, TERRI	521 COUNTRY LANE	BOONE	NC	28607	GREENWAY
MILLER, VANESSA	887 YELLOW BANKS RD	NORTH WILKESBORO	NC	28659	NORTHSIDE
MILLS, LESA	1040 GOSHEN PL.	CHARLOTTE	NC	28211	BETHANY
MILLS, MARY	134 VALLEY DRIVE	ROANOKE RAPIDS	NC	27870-7870	PARK
MILLSAPS, DANNY	RT 1 BOX 132R	HIDDENITE	NC	28636	LINNEY'S GROVE
MILLSAPS, DOUGLAS	PO BOX 308	ROBBINSVILLE	NC	28771	ROBBINSVILLE FIRST
MILLSAPS, LARRY	ROUTE 1	HIDDENITE	NC	28636	WHITE PLAINS, TAYLOR
MINCEY, CARL	138 CARPENTER ROAD	FRANKLIN	NC	28734	ELLIJAY
MINTZ, ANN	2668 WHITEVILLE RD NW	ASH	NC	28420	ZION
MISENHEIMER, KIM M	PO BOX 93	RICHFIELD	NC	28137	GRACE
MISKELLY, BRIAN	3682 WILL STREET	IRON STATION	NC	28080	CALVARY
MITCHELL, CHARLES	36 CANTERBURY ROAD	ASHEVILLE	NC	28805	CUMBERLAND AVENUE
MITCHELL, CHRISTINA	ROUTE 2	WESTFIELD	NC	27053	PETERS CREEK
MITCHELL, DOUGLAS	RT 1, BX 139	CASTALIA	NC	27816	HARRIS CHAPEL
MITCHELL, JUNIOR	ROUTE 5 BOX 69	TAYLORSVILLE	NC	28681	PILGRIM
MITCHELL, VERNON	184 EAST GREEN CREST DR	MILLERS CREEK	NC	28651	MILLERS CREEK
MIZELLE, AUBREY	547 ELM GROVE RD	COLERAIN	NC	27924	ELM GROVE
MOBLEY, JEFFREY L	1503 BURNSIDE DR	WILSON	NC	27896	FOREST HILLS
MOCK, BARRY	RT 6 BOX 392	LENOIR	NC	28645	HARTLAND
MOFFITT, GREGG	1325 VESTAL ROAD	RURAL HALL	NC	27045	UNITED
MOIZE, JR, BILLY	1006 PLUM STREET	DURHAM	NC	27701	GREATER JOY
MONROE, MAE	7 AINSLEY ROAD	HERTFORD	NC	27944	CORINTH
MONTEITH, ERSKINE	PO BOX 246	DILLARD	GA	30537-0246	NEWMAN CHAPEL
MOODY, ALLEN	822 PEBBLEBROOK DR.	RALEIGH	NC	27609	TEMPLE
MOODY, BILL	41 LAUREL PARK	FAIRVIEW	NC	28730	FLAT CREEK
MOODY, BRENDA	RT. 3 BOX 148	ROBBINSVILLE	NC	28771	BEAR CREEK
MOODY, TIM	205 HAZELWOOD AVE	WAYNESVILLE	NC	28786	ALLENS CREEK
MOON, TIM	901 RICE STREET	HAMLET	NC	28345	HAMLET SECOND
MOORE, ALICE	343 GAIL RD.	WILLARD	NC	28478	LONG CREEK
MOORE, ANGELA	PO BOX 638	DENTON	NC	27239	NEW LONDON FIRST
MOORE, BILL	19 LOUISA CHAPEL ROAD	FRANKLIN	NC	28734	COMMUNITY MISSIONARY
MOORE, BONNIE	4265 HWY 87 NORTH	PITTSBORO	NC	27312	PLEASANT HILL
MOORE, CHARLES	PO BOX 217	SAPPHIRE	NC	28774	LAKE TOXAWAY
MOORE, DELBERT M	3684 SOUTHARD RD	LENOIR	NC	28645	POOVEY'S GROVE
MOORE, EDDIE	RT. 1, BOX 1134	MT. GILEAD	NC	27306	PROSPECT
MOORE, EDNA	776 TEDDER RD.	IVANHOE	NC	28447	SHILOH
MOORE, ERNIE	1179 ROBERT WHITFIELD RD	HURDLE MILLS	NC	27541	CLEMENT
MOORE, EUGENE W	4000 KILDAIRE FARM ROAD	APEX	NC	27502	WOODHAVEN
MOORE, EUGENIA	PO BOX 453	CANTON	NC	28716	ROCK SPRINGS
MOORE, FAY	1108 LARKHILL CT.	BROWNS SUMMIT	NC	27214-7214	REEDY FORK
MOORE, GREG	410 FULTON DRIVE	KINGS MOUNTAIN	NC	28086	CHRISTIAN FREEDOM
MOORE, HOWARD	300 JESS WALSH RD	WILKESBORO	NC	28697	SHADY GROVE
MOORE, JANA M	761 LINWOOD ROAD	MOORESVILLE	NC	28115	CASCADE

MOORE, JEFFREY	PO BOX 421	DANA	NC	28724	LUSK CHAPEL
MOORE, JERRY	1616 TAYLOR ROAD	EAST BEND	NC	27018	ROBINHOOD ROAD
MOORE, KENT	RT 1	WHITTIER	NC	28789	HYATTS CHAPEL
MOORE, LEIGH ANN	403 MARLBORO STREET	HAMLET	NC	28345	CALVARY
MOORE, MELODY	913 BUCKINGHAM ROAD	GARNER	NC	27529	TRIANGLE
MOORE, ROY	RT 4 BOX 1068	MARION	NC	28752	FRIENDSHIP
MOORE, WILLIE R	3364 IVANHOE RD.	IVANHOE	NC	28447	IVANHOE
MOOSE, LYNN	ROUTE 2 BOX 585-A	HIDDENITE	NC	28636	MOUNT NEBO, HIDDENIT
MORGAN, DALE	PO BOX 2781	SANFORD	NC	27330-7330	PLEASANT HILL
MORGAN, DEBBIE	3403 LOWERSTONE CHURCH RD	ROCKWELL	NC	28138	KERR MEMORIAL
MORGAN, LARRY	STAR ROUTE BOX 127	ROSMAN	NC	28772	MIDDLE FORK
MORGAN, MICHAEL W	PO BOX 124	SHAWBORO	NC	27973	PROVIDENCE
MORGAN, SHIRLEY	3855F HWY 200	CONCORD	NC	28025	MT. CARMEL
MORRIS, BARBARA	RT. 3, BOX 262-A	MT. GILEAD	NC	27306	WADEVILLE
MORRIS, JIM	PO BOX 1013	MARION	NC	28752	CROSS MEMORIAL
MORRIS, PAT	117 CHERRY STREET	JONESVILLE	NC	28642	JONESVILLE FIRST
MORROW, BARBARA C	236 EAST ANDREWS AVENUE	HENDERSON	NC	27536-7536	ENFIELD
MORROW, DONALD	126 DEVON LANE	STATESVILLE	NC	28677	SOUTH RIVER
MOSELEY, FRAN	6210 BROOK SHADOW LN.	GREENSBORO	NC	27410-7410	SEDGEFIELD
MOSER, BRIAN	1440 CADLE FORD ROAD	MT. AIRY	NC	27030	PLEASANT VIEW
MOSER, GAE L	185 STEPHENS ROAD	RUFFIN	NC	27326	RUFFIN STACEY
MOSLEY, JACK	594 RED BRUSH RD.	MT. AIRY	NC	27030	COMMUNITY
MOSS, EVERETT	RT 3	HAYESVILLE	NC	28904	DOWNINGS CREEK
MOTES, TERESA	188 POWELL RD	NEWPORT	NC	28570	NEWPORT BRIDGE
MOWERY, BILLY	518 RIDGEWAY LANE	LEXINGTON	NC	27292	FAITH
MOWERY, THOMAS	RT 1 BOX 566	COATS	NC	27521	TRINITY
MULL, DAVID	3835 ZERO MULL ROAD	MORGANTON	NC	28655	MISSIONARY RIDGE
MULL JR, JAMES	4559 GRANADA HILLS DR	GRANITE FALLS	NC	28630	OAK GROVE
MULLINS, DONITA	PO BOX 100	CORNELIUS	NC	28031	CORNELIUS FIRST
MULLINS, DOROTHY	PO BOX 342	BUIES CREEK	NC	27506	BUIES CREEK FIRST
MULLINS, JON E	1250 NEW LEICESTER HIGHWAY	ASHEVILLE	NC	28806	NEWFOUND
MULLIS, BARBARA	105 MYERS ST	MONROE	NC	28110	SUTTON PARK
MULLIS, BARRY	4581 TEAGUE TOWN RD	TAYLORSVILLE	NC	28681	SMYRNA
MURPHY, BONNIE	5106 NORTH CHURCH STREET	GREENSBORO	NC	27455-7455	HILLCREST
MURPHY, GREG	115 A HUGHES RD	WAYNESVILLE	NC	28786	REHOBOTH
MURPHY, KENNETH	PO BOX 1031	BAKERSVILLE	NC	28705	CALVARY
MURPHY, LINDA	PO BOX 280	ROSE HILL	NC	28458	ROSE HILL
MURRAY, DAVID	1586 DUPRIEST RD	BOSTIC	NC	28018	CORINTH
MURRAY, KIM	175 WB PHILBECK RD	BOSTIC	NC	28018	WALLS
MURRAY, PATSY	4906 WRIGHTSVILLE AVE.	WILMINGTON	NC	28403	SEA GATE
MURRAY, JR., CLYDE	172 OAKDALE DRIVE	MORGANTON	NC	28655	BURKEMONT
MYERS, JENNIFER	RT 1	BRASSTOWN	NC	28902	LITTLE BRASSTOWN
MYERS, LEO	7624 WINDSOR RD	HAMPTONVILLE	NC	27020	OAK GROVE
MYERS, SARAH	307 HUNTINGTON PARK	THOMASVILLE	NC	27360	OAK HILL MEMORIAL
NAIL, MICHAEL	ROUTE 2 BOX 235-1	TAYLORSVILLE	NC	28681	DOVER, TAYLORSVILLE
NATIONS, KEITH	1817 THOMAS VALLEY RD	WHITTIER	NC	28789	WILMOT
NAYLOR, SHERRI	7414 CHIDKADEE CT.	SANFORD	NC	27330	TRAMWAY
NEAVES, CLAUDE	3550 OLD HWY 16	JEFFERSON	NC	28640	WELCOME HOME
NEAVES, DALE	700 CHERRY HILL ROAD	JEFFERSON	NC	28640	GLENDALE SPRINGS
NEEDHAM, JO E	311 BEANE RD	SEAGROVE	NC	27341	SEAGROVE FIRST
NEELY, LAWTON H	405 WHISNANT STREET	SHELBY	NC	28150	BETHEL
NELSON, DAVID	116 BRAMBLE CT	YOUNGSVILLE	NC	27596	CENTRAL
NESBITT, GARLAND	28 BALD MOUNTAIN ROAD	BLACK MOUNTAIN	NC	28711	BALD MOUNTAIN
NEWELL, JOHN H	ROUTE 1 BOX 452	LITTLETON	NC	27850-7850	BEAR SWAMP
NEWMAN, CHRIS	2417 THURMOND ROAD	THURMOND	NC	28673	POPLAR SPRINGS
NEWMAN, DAVID	100 MCDOUGALD DRIVE	RAEFORD	NC	28376	LAKE RIM
NEWSOME, JILL	218 N. BLOODWORTH STREET	RALEIGH	NC	27601	HAYES BARTON
NEWSOME, LOUISE	PO BOX 157	FREMONT	NC	27830	FREMONT
NEWTON, SHIRLEY	3068 SHADY GROVE RD	OXFORD	NC	27565	WEST OXFORD
NEWTON, VERDA	2930 BOSTIC-SUNSHINE HWY	BOSTIC	NC	28018	DYSARTSVILLE
NICHOLS, ALBERT	136 WOODLAND DRIVE	WAYNESVILLE	NC	28786	EAST WAYNESVILLE
NICHOLS, DENNIS	PO BOX 1125	DREXEL	NC	28619	COMMUNITY DREXEL
NICHOLS, JOHN	3823 WAKE FOREST HWY	DURHAM	NC	27703	OLIVE BRANCH
NICHOLS, MIKE	PO BOX 506	SYLVA	NC	28779	SCOTTS CREEK
NICHOLS, RALPH	RT 1 BOX 171	HIAWASSEE	GA	30546	MOUNT PISGAH
NIDA, RON	1 NORTH SHORE ACRES	LITTLETON	NC	27850	LAKE GASTON
NIX, TROY	PO BOX 412	HENRIETTA	NC	28076	HIGH SHOAL
NOBLES, DARYL	4619 CENTERBURG DRIVE	FAYETTEVILLE	NC	28304	FAYMONT
NORDAN, RACHAEL	374 AIRPORT RD	ROCKINGHAM	NC	28379	OAK RIDGE
NORRIS, GAIL	PO BOX 91	ELIZABETHTOWN	NC	28337	WHITES CREEK
NORRIS, JOHNNY	284 ISLAND CREEK RD.	ROSE HILL	NC	28458	ISLAND CREEK
NORRIS, LEWANNE	PO BOX 102	BUIES CREEK	NC	27506	PLEASANT MEMORY
NORROD, ALLEN	318 CYPRESS ST CB50-12	HUDSON	NC	28638	HARRIS CHAPEL
NORTON, WENDELL	41 DOUG COVE ROAD	MARSHALL	NC	28753	UNION VALLEY
O'DANIEL, BYRON	4600 FIELDBROOK DR	KANNAPOLIS	NC	28081	SHADYBROOK
O'NEAL, JEFF	15700 RED FEZ CLUB RD.	CHARLOTTE	NC	28278	LAKE WYLIE
O'SHIELDS, E H	2403 AZALEA AVE	DURHAM	NC	27703	BETHESDA
OAKLEY, BILL	12460 HIGH VIEW CHURCH ROAD	ROXBORO	NC	27573	HIGH VIEW
OAKLEY, EDDIE H	PO BOX 1093	CANTON	NC	28716	CANTON FIRST
ODEL, BRUCE	418 BIG LEVEL RD	MILL SPRING	NC	28756	BIG LEVEL
ODOM, BARBARA B	ROUTE 5 BOX 45	TAYLORSVILLE	NC	28681	HIDDENITE
ODOM, JUDY	845 EUGENE STREET	FAYETTEVILLE	NC	28306	CARROLL MEMORIAL
ODOM, L. M	112 LAWSON ROAD	WASHINGTON	NC	27889	RIVERVIEW
OGLE, JAVAN	2707 LOGAN DRIVE	VALDESE	NC	28690	SOLID ROCK
OLDHAM, AVAJAN M	PO BOX 6	GOLDSTON	NC	27252	BEAR CREEK
OLDHAM, GREG	615 HENRY OLDHAM RD.	BEAR CREEK	NC	27207	MAY'S CHAPEL
OLDS, JEFF	309 PATE STREET	APEX	NC	27502	SALEM
OLIVER, CLAXTON	1636 NORRIS ROAD	GARLAND	NC	28441	BEARDS CHAPEL
OLIVER, L.C.	4319 OLD US 421	ZIONVILLE	NC	28698	MABEL
OLIVER, LACY R	3004 PINK HILL RD	KINSTON	NC	28504	UNION
OLLIS, MARGARET	2070 STAMEY BRANCH ROAD	NEWLAND	NC	28657	CROSSNORE FIRST
ORBISON, PHILIP D	2137 CORRIHER GRANGE RD	MOORESVILLE	NC	28115	ENOCHVILLE FIRST
ORELVES, ANNA	MYRTLE GROVE RD.	WILMINGTON	NC	28409	PRIMERA IGLESIA

ORMOND, ADAM	2909 WEST VERNON AVE	KINSTON	NC	28504	NEUSE
ORSKY, ANGELA	1122 LAKE HOUSER RD	MOORESBORO	NC	28114	GOODES GROVE
ORTEGA, ORPHA	3225 OLDE CREEK TRAIL	MATTHEWS	NC	28105	LA VOZ DE LA ESPERANZA
ORTON, KARLA	RT 6 BOX 314-A	MURPHY	NC	28906	RANGER
OSBORNE, JUDY	3219 LINDSEY ROAD	RAEFORD	NC	28376	TABERNACLE
OSBORNE, MIKE	1441 NETTLE KNOB ROAD	WEST JEFFERSON	NC	28694	MIDWAY
OUTLAND, VERA B	PO BOX 410	RICH SQUARE	NC	27869	RICH SQUARE
OVERBY, ALICE	RT D1 BOX 643	LITTLETON	NC	27850	REEDY CREEK
OVERCASH, LEWIS	PO BOX 83	TROUTMAN	NC	28166	ROCKWELL
OVERCASH, MANUEL	8515 WRIGHT RD	KANNAPOLIS	NC	28081	EASTWOOD
OVERTON, JOANNE	PO BOX 1694	CLINTON	NC	28329	IMMANUEL
OVIEDO, ALEJANDRINA	PO BOX 475 - MILLS GAP RD.	EDNEYVILLE	NC	28727	MISION BAUTISTA HISP
OWEN, JUDY	ROUTE 1 BOX 680	ROSEBORO	NC	28382	AUTRYVILLE
OWEN, SHANNON	C 1 WINNFORD PARK	PISGAH FOREST	NC	28768	CRAB CREEK
OWENBY, HARDY	ROUTE 8, BOX 809	ASHEVILLE	NC	28806	LAUREL SPRINGS
OWENS, CALVIN	RT 1, BOX 247	TRYON	NC	28782	GREEN RIVER
OWENS, DAVID	ROUTE 5 BOX 463C	RUTHERFORDTON	NC	28139	PLEASANT HILL
OWENS, DONALD	125 WOOD DRIVE	FOREST CITY	NC	28043	LIBERTY
OWENS, EDDIE	3904 FALLSTON-WACO RD	LAWNDALE	NC	28090	ELLIOTT MEMORIAL
OWENS, FRANCES	PO BOX 261	BIXCOE	NC	27209	NEW HOPE
OWENS, GERALD	1077 HWY. 79E	BENNETTSVILLE	SC	29512	GIBSON
OWENS, JERRY	97 MINK FARM ROAD	LEICESTER	NC	28748	CORINTH
OWENS, NANCY O	CHAVIS ROAD	KITTRELL	NC	27544	GRASSY CREEK
OWENS, TIM N	216 1/2 AUBURN RD	WAYNESVILLE	NC	28786	NINEVAH
OWENSBY, ROSA	3123 NELON ROAD	MILL SPRING	NC	28756	CANE CREEK
PACE, JERRY	RT. 1, BOX 25	SALUDA	NC	28773	MOUNTAIN PAGE
PACK, WILLIAM C	483 BILL COLLINS RD	MILL SPRING	NC	28756	MILL SPRING FIRST
PACKER, MATTIE M	810 EXECUTIVE PLACE	FAYETTEVILLE	NC	28311	COOL SPRING
PAGE, CRAIG	1437 MAYNARD ROAD	GODWIN	NC	28344	BAPTIST CHAPEL
PAGE, DAN	RT 4 BOX 886	MARION	NC	28752	PLEASANT GARDENS
PAINTER, C. WOODY	850 YOUNGER RD	ROXBORO	NC	27573	MT. HARMONY
PAINTER, TOM	8037 CEDAR GLEN DR.	CHARLOTTE	NC	28212	UNITY
PAKU, LEONARD N	1522 SOUTHGATE DR.	RALEIGH	NC	27610	AFRICAN MISSION
PARDUE, DAN	802 FERNDALE DRIVE	STATESVILLE	NC	28677	STATESVILLE FIRST
PARDUE, EDGAR P	730 MABEL SCHOOL ROAD	ZIONVILLE	NC	28698	ZIONVILLE
PARDUE, KEN	125 THURMAN ELDRIDGE ROAD	STATE ROAD	NC	28676	EAST ELKIN
PARHAM, DOT	PO BOX 643	CLYDE	NC	28721	RIVERSIDE
PARKER, ANDREW	11440 BRUSHY MTN RD	MORAVIAN FALLS	NC	28654	LIBERTY
PARKER, DORIS	509 NORWOOD AVE.	LUMBERTON	NC	28358	MT. ZION
PARKER, JAY	130 CAMP QUEEN ROAD	HUBERT	NC	28539	SWANSBORO FIRST
PARKER, JEFF	1101 S ELM ST.	GREENVILLE	NC	27858	IMMANUEL
PARKER, LAURA	560 WINSTON ROAD	JONESVILLE	NC	28642	MT. PLEASANT
PARKER, MIKE	3810 BLAIRWOOD ST	HIGH POINT	NC	27265	OAK VIEW
PARNELL, DAVID	PO BOX 190	PARKTON	NC	28371	PARKTON
PARNELL, JR., ALFRED	1409 MCARTHUR ST.	LUMBERTON	NC	28358	BEULAH
PARRISH, GLENDA	RT 4, BX 87	LOUISBURG	NC	27549	MAPLE SPRINGS
PARRISH, LISA	145 FISHEL ROAD	WINSTON-SALEM	NC	27107	UNITY
PARSLEY, DALE	480 PINERIDGE RD.	MOCKSVILLE	NC	27028	FRIENDSHIP
PARSONS, KIM	286 RAVEN LAUREL DR	WILKESBORO	NC	28697	STONY HILL
PARSONS, NORMA	8095 NC HWY 86 SOUTH	YANCEYVILLE	NC	27379	BEULAH
PARTON, DAVID	351 TED SMITH RD	RUTHERFORDTON	NC	28139	BROAD RIVER
PARTON, RAY	RT 2 BOX 212	WAYNESVILLE	NC	28786	HEMPHILL
PASCHAL, WAYNE	1074 ROCKINGHAM LAKE RD.	REIDSVILLE	NC	27320	BURTON MEMORIAL
PASCHALL, RICHARD C	12200 BAYLEAF CHURCH ROAD	RALEIGH	NC	27614-9130	BAY LEAF
PATRICK, NADINE	8535 OLD LAKE RD	BOLTON	NC	28423	NEW HOPE
PATTERSON, LINDA	5803 SAGEBRUSH TRAIL	GREENSBORO	NC	27406	RIVERSIDE
PATTERSON, W. CLYDE	PO BOX 1467	WILSON	NC	27894-1467	WILSON
PATTON, FAYE	30 ASHE LANE	BRYSON CITY	NC	28713	BRUSH CREEK
PAUL, PATSY	ROUTE 1, BOX 274	BUNNLEVEL	NC	28323	LINDEN FIRST
PAYNE, ANGIE	14 TILLERY BRANCH ROAD	MARSHALL	NC	28753	WALNUT
PAYNE, BRAD	PO BOX 144	MARSHALL	NC	28753	LOWER BIG PINE
PAYNE, OTIS	421 S RHUE STREET	AHOSKIE	NC	27910	CENTER GROVE
PEARCE, BARRY W	163 GREEN KNOLLS DRIVE	EDEN	NC	27288	SPRAY
PEARCE, SERENA	638 YATES PLACE	ZEBULON	NC	27597	BETHANY
PEEL, HELEN	PO BOX 98	EVERETTS	NC	27825	EVERETTS
PEELE, GRAY	RT. 1 BOX 199	PILOT MOUNTIAN	NC	27041	HOLLY SPRINGS
PEELER, BETTY	100 N. FULTON ST.	SASLISBURY	NC	28144	COMMUNITY
PENDERGRASS, CLIFF	758 SKEENAH ROAD	FRANKLIN	NC	28734	PRENTISS
PENDLEY, AARON	101 KELA DRIVE	MORGANTON	NC	28655	WALKER ROAD
PENLAND, MAUREEN	PO BOX 154	BURNSVILLE	NC	28714	CANE RIVER
PENNELL, HANNAH B	4 SHADOWBROOK DRIVE	WEAVERVILLE	NC	28787	WEAVERVILLE FIRST
PENNINGTON, MARK	1699 HWY 15	CREEDMOOR	NC	27522	FELLOWSHIP
PENNINGTON, MARK	3221 DUKE HOMESTEAD ROAD	DURHAM	NC	27705	PAGE ROAD
PERERA, KAREN	ROUTE 5, BOX 1132	HILLSBOROUGH	NC	27278	MARS HILL
PERKINS, STEVE	3360 ASHLAND ROAD	RUFFIN	NC	27326	TRINITY
PERRIN, PHIL	PO BOX 528	BOILING SPRINGS	NC	28017	RUTHERFORDTON FIRST
PERROTT, JAMES	13125 SIX FORKS RD.	RALEIGH	NC	27614	STONY HILL
PERRY, JANIE S	ROUTE 1, BOX 144A	SUNBURY	NC	27979	SANDY CROSS
PERRY, MARY JANE	4734 WEST NC 97	SPRING HOPE	NC	27882	STANHOPE
PERRY, RICKY	RT 1 BOX 272 A	WOODLAND	NC	27897	PLEASANT GROVE
PERRY, VIVIAN	108 PERRY DRIVE	CANDOR	NC	27229	BLACKWOOD CHAPEL
PERRY, WILLOW M	RT 1 BOX 372	MARION	NC	28752	MACEDONIA
PERRY, JR., JAMES	1114 SUMMIT AVE.	WASHINGTON	NC	27889	WASHINGTON SECOND
PETERS, SANDRA	3217 LUTHER ROAD	DURHAM	NC	27712	CHEEK HEIGHTS
PETREA, LARRY W	1410 STOKER TR.	ALBEMARLE	NC	28001	IMMANUEL
PETTIT, SUSIE	156 REYNOLDS SCHOOL ROAD	ASHEVILLE	NC	28803	REYNOLDS
PETTY, ALBERT	541 JONESTOWN RD	BOSTIC	NC	28018	FIRST BROAD
PHELPS, MILDRED	1219 SELWYN LANE	CARY	NC	27511	NORTH CARY
PHELPS, TOMMY	125 NORTHRIDGE DR.	BOONE	NC	28607	RUTHERWOOD
PHILBECK, WADE	ROUTE 8 BOX 671	RUTHERFORDTON	NC	28139	GREEN HILL
PHILLIPS, CLAUDETTE D	3308 FOREST GROVE COURT	DURHAM	NC	27703	CALVARY
PHILLIPS, DAVID	1041 WILSON RD.	BREVARD	NC	28712	NEW HOPE
PHILLIPS, EARL	RT 4 BOX 341	WAYNESVILLE	NC	28786	COVE CREEK

PHILLIPS, HERMAN	9734 NC HWY 42	BEAR CREEK	NC	27207	FALL CREEK
PHILLIPS, IRENE	312 BRENTWOOD ROAD	MORGANTON	NC	28655	SOUTHSIDE
PHILLIPS, KATHA	73 CATHEY ROAD	CANDLER	NC	28715	POLE CREEK
PHILLIPS, KAYE	RT 4 BOX 400	BURNSVILLE	NC	28714	BYRDS CHAPEL
PHILLIPS, LEWIS	189 WEST CHURCH STREET	MOCKSVILLE	NC	27028	MOCKSVILLE FIRST
PHILLIPS, MARGARET	PO BOX 98	ANDREWS	NC	28901	GRACE FELLOWSHIP
PHILLIPS, NATHAN R	603 N. FULTON STREET	RAEFORD	NC	28376	RAEFORD FIRST
PHILLIPS, PAT	1704 OLD STAGE RD.	YADKINVILLE	NC	27055	SOUTH OAK RIDGE
PHILLIPS, RAYMOND	RT 1, BOX 245	PEACHLAND	NC	28133	EUTO
PHILLIPS, STEPHANIE	6011 WHITE CLIFF DR.	MONROE	NC	28110	CLEAR CREEK
PHILLIPS, WRENN	216 DUNSHILL ROAD	ROANOKE RAPIDS	NC	27870-7870	ROSEMARY
PHIPPS, ELMER	403 KIMMONS ST.	LANDIS	NC	28088	LANDIS
PHIPPS, NANCY	RT 1	MOUTH OF WILSON	VA	24363	GRASSY CREEK
PHIPPS, SAM	6217 EAGLE CLAW CT.	CHARLOTTE	NC	28227	ARLINGTON
PHIPPS, TOMMY	4021 6TH STREET DRIVE NW	HICKORY	NC	28601	GRACE
PIACENTINI, RANDALL	RT 2 BOX 394	WAYNESVILLE	NC	28786	HERE'S HOPE HISPANIC MISSI
PIERCE, CAROL R	308 LAKEVIEW DRIVE	HOPE MILLS	NC	28348	FAYETTEVILLE SECOND
PIERCE, SCOTT	3926 RIDERS TRAIL	HILLSBOROUGH	NC	27278	CROSS ROADS
PIERCE, JR., EDWARD B	4955 HILLTOP DRIVE	HICKORY	NC	28602	CENTRAL
PIERCEALL, DAVE	5918 FERNDALE PL.	CHARLOTTE	NC	28215	GRACE
PILSON, GREG	3602 NORMANDY ROAD	GREENSBORO	NC	27408-7408	NORTHSIDE
PINNIX, MICHAEL	6003 HUNTER'S RIDGE DR	LEXINGTON	NC	27295	NEW FRIENDSHIP
PITTARD, SUSAN	132 REEDSFORD RD.	CLINTON	NC	28328	ROWAN
PITTMAN, DEBORAH	ROUTE 2	SPRUCE PINE	NC	28777	BIG CRABTREE
PITTMAN, DORA L	ROUTE 2 BOX 243	TARBORO	NC	27886-7886	EBENEZER
PITTMAN, DURL	RT. 3, BOX 287	BAKERSVILLE	NC	28705	BEAR CREEK
PITTMAN, MIKE	5709 MINGUS RD.	CHARLOTTE	NC	28216	OAKDALE
PLATE, STEVEN	103 AUSTIN DRIVE	SHELBY	NC	28152	PATTERSON GROVE
PLEASANT, JOE	4716 FAIRFIELD ROAD	NEW HILL	NC	27562	NEW HILL
PLEASANT, LINDA D	187 ELLIS PLEASANT DRIVE	LEASBURG	NC	27291	OLD LEA BETHEL
PLUMMER, JAMES A	43 LAKE FOREST PKWY.	WILMINGTON	NC	28401	LAKE FOREST
PLYLER, RANDALL	618 FERNWOOD DR.	ALBEMARLE	NC	28001	PLYLER CHURCH
POE, SETH	ROUTE 3, BOX 282	MT. GILEAD	NC	27306	MOUNT ZION
POINDEXTER, MIKE	RT. 3 BOX 44B	EAST BEND	NC	27018	FRIENDSHIP
POLLARD, DUANE	1114 WILLIE BROWN RD.	CRUMPLER	NC	28617	NEW RIVER
POLLARD, KEITH	RT 1 BOX 29	ROSEBORO	NC	28382	BEAVER DAM
PONDER, TERRY	163-19 OLYMPIC DRIVE	LEICESTER	NC	28748	TURKEY CREEK
PONDS, SY	119 WATTON ST.	GRANITE QUARRY	NC	28146	PROVIDENCE
POOLE, ANTHONY B	1358 PEAR DRIVE	CONOVER	NC	28613	TRI CITY BAPT CH, CO
POOLE, BOBBY	564 INWOOD RD	ASHEBORO	NC	27203	CALVARY
POOLE, IMOGENE	631 EAST COURT STREET	MARION	NC	28752	CHERRY SPRINGS
POPE, BUDDY	RT 4 BOX 515	MURPHY	NC	28906	LIBERTY
POPE, EVELYN	908 CAMERON DR	KINSTON	NC	28501	IMMANUEL
POPLIN, DOUGLAS	594 AUSTIN LITTLE MT. ROAD	RONDA	NC	28670	MACEDONIA
PORTER, WILFORD	1724 HELTON ROAD	GRASSY CREEK	NC	28631	LITTLE HELTON
POTEAT, RON	PO BOX 190	RUTHERFORD COLL	NC	28671	BEREA
POTTER, ALDEN	461 BELL SWAMP CONNECTION, NE	WINNABOW	NC	28479	PEACE MEMORIAL
POWELL, ELOISE	RT 1, BX 437	CASTALIA	NC	27816	DUKE MEMORIAL
POWELL, LORETTA P	ROUTE 3 BOX 90 A	MARS HILL	NC	28754	LAUREL VALLEY
POWELL, LYNN B	1105 W. ELM ST.	SHELBY	NC	28150	DOUBLE SHOALS
POWERS, LARRY	757 DEMARK RD.	LUMBERTON	NC	28358	TEN MILE
POWERS, RICHARD	RT 2 BOX 66	HAYESVILLE	NC	28904	SHADY GROVE (H)
PREDDY, JANNIE	3046 PREDDY RD	FRANKLINTON	NC	27525	BRASSFIELD
PREDDY, SHERREE	4154 HWY 96	OXFORD	NC	27565	CORINTH
PRESLAR, JIMMY	341 LANSFORD DRIVE	WADESBORO	NC	28179	NORTH WADESBORO
PRESLEY, CLARIE T	PO BOX 1	GATES	NC	27937	REYNOLDSON
PRESSLEY, JIM	PO BOX 1825	GREENVILLE	NC	27835	FOUNTAIN
PRESSLEY, SHIRLEY S	PO BOX 1437	CULLOWHEE	NC	28723	CULLOWHEE VALLEY
PREVATTE, ERIC	PO BOX 2065	LUMBERTON	NC	28359	CLYBONVILLE
PREVETTE, A A	146 ERASTUS RD	STATESVILLE	NC	28677	NEW PROSPECT
PREVETTE, JULIET M	2688 BYRD ROAD	ROARING RIVER	NC	28669	PLEASANT HOME
PREVETTE, MANSFIELD	10435 STATESVILLE ROAD	NORTH WILKESBORO	NC	28659	TAYLOR SPRINGS, UNIO
PRICE, DALE	174 FOX RUN	FOREST CITY	NC	28043	MT PLEASANT F
PRICE, EUGENIA R	749 MORIAH SCHOOL ROAD	CASAR	NC	28020	MT. ZION
PRICE, JEANETTE	3444 THANKSGIVING VFD ROAD	SELMA	NC	27597	THANKSGIVING
PRICE, RENA	11969 WEST NC 97	MIDDLESEX	NC	27557	UNION HOPE
PRICE, WAYNE	105 MADISON DRIVE	SELMA	NC	27576	LOVE MEMORIAL
PRICE, WESLEY	PO BOX 1268	FRANKLIN	NC	28744	WATAUGA
PRICE, III, THOMAS K	309 E. RALEIGH ST	SILER CITY	NC	27344	ROCKY RIVER
PRINCE, JOYCE	757 CROSSCREEK DR.	MT. AIRY	NC	27030	MOUNT CARMEL
PRITCHARD, JOE	717 PENNELL STREET	LENOIR	NC	28645	COLLEGE AVENUE
PRIVETTE, CURTIS	230 WHITE OAK BRANCH ROAD	STATESVILLE	NC	28677	ST. MARK
PRIVETTE, SCOTT	247 VANNOY DRIVE	WEST JEFFERSON	NC	28694	NORTH BEAVER
PRUETT, KEN	3112 RIDGECREST DRIVE	ROCKY MOUNT	NC	27804-7804	SOUTHSIDE
PRUETTE, SHERRY D	2103 SPRING LANE	SANFORD	NC	27330	HUNT SPRINGS
PRUITT, RALPH E	314 GREER AVE.	HIGH POINT	NC	27260	CLOVERDALE
PUGH, GLEN W	114 CROWN POINT ROAD	HUBERT	NC	28539	MIDVILLE
PUNCH, EMORY	RT 10 BOX 374	BURNSVILLE	NC	28714-8714	SHOAL CREEK
PURCELL, BARB	63 E. MAGNOLIA-LISBON RD.	ROSE HILL	NC	28458	EVERGREEN
PURVIS, DEWITT	1675 BORDEN ROAD	CARTHAGE	NC	28327-8327	CALVARY
QUAKENBUSH, SALLY	106 FINCH ST.	CLINTON	NC	28328	WHITE OAK
QUEEN, COY	JOHNS CREEK RD.	CULLOWHEE	NC	28723	JOHNS CREEK
QUEEN, JOANNA	3201 GREENBRIAR RAOD	YADKINVILLE	NC	27055	YADKINVILLE FIRST
QUEEN, MATT	39 CAPPS RD.	PISGAH FOREST	NC	28768	TURKEY CREEK
QUEEN, ROY	100 SPRINT LANE	SYLVA	NC	28779	LAUREL BRANCH
QUEEN, SKIPPER	80 CARSWELL ROAD	NEBO	NC	28761	NEBO FIRST
RACKLEY, EDWIN R	6339 GLENWOOD AVE	RALEIGH	NC	27612	PROVIDENCE
RACKLEY, NANNETTA	207 CARL STEPHENS ROAD	TABOR CITY	NC	28463	JONES STREET
RACKLEY, WAYNE	6 LYSTER RD PO BOX 1110	LITTLETON	NC	27850	ENTERPRISE
RAINS, REX	108 CHICKADEE LANE	BREVARD	NC	28712	BREVARD FIRST
RAMEY, LARRY	143 GILMER MILLER RD	LOWGAP	NC	27024	LADONIA
RAMEY, SARA	40 CALVARY DRIVE	OTTO	NC	28763	CALVARY
RAMSEY, BOB	5334 HAZEL STREET	VALDESE	NC	28690	ICARD FIRST

RAMSEY, DON	5108 CIRCLE DRIVE	SHELBY	NC	28152	CHRISTOPHER ROAD
RAMSEY, HARLON	ROUTE 3	MARS HILL	NC	28754	LITTLE CREEK
RAMSEY, JERRY	290 RIDDLE FARM ROAD	MARSHALL	NC	28753	CANEY FORK
RAMSEY, RICK	108 FIRWOOD COURT	ASHEVILLE	NC	28804	GRACE
RAMSEY, SHANE	900 OAKLAND AVENUE EXT APT D	MORGANTON	NC	28655	CORNERSTONE
RAMSOUR, AMY	121 DOGWOOD LANE	KINSTON	NC	28504	LAGRANGE FIRST
RAPER, BURKE	1417 N MANGUM STREET	DURHAM	NC	27701-1311	GRACE
RASH, STEVE	1966 ECKARD RD	HICKORY	NC	28601	WINKLER'S GROVE
RATCLIFF, TOM	1132 RATCLIFF COVE RD	WAYNESVILLE	NC	28786	CALVARY
RATHBONE, JOY	TURKEY CREEK RD	CLYDE	NC	28721	WHITE OAK
RATHBONE, MACK	ROUTE 1 BOX 78-A	HOT SPRINGS	NC	28743	FLATS OF SPRING CREEK
RAY, MARTHA Y	409 EAST SWANNANOA AVE	LIBERTY	NC	27298	LIBERTY FIRST
RAY, MILTON	15316 NEW LIGHT ROAD	WAKE FOREST	NC	27587	NEW LIGHT
RAYNOR, JAN	998 FOUNTAINTOWN RD	BEULAVILLE	NC	28518	CEDAR FORK
REAVIS, GENE	720 REAVIS RD	MILLERS CREEK	NC	28651	MOUNTAIN VALLEY
RECTOR, CLARINE	PO BOX 934	MARSHALL	NC	28753	HOPEWELL
RECTOR, STEPHEN W	3214 WESLEY CHAPEL-STOUTS RD	MONROE	NC	28110	MT HARMONY
REDMON, HAROLD	729 BURTON LN.	DENVER	NC	28037	HILLCREST
REDMOND, MATTHEW	140 WEST IMPERIAL HEIGHTS	STATESVILLE	NC	28677	HEBRON
REECE, JUDY	2220 GREENVILLE HIGHWAY	BREVARD	NC	28712	CARR'S HILL
REED, TEDFORD F	3814 HULON DR	DURHAM	NC	27705	YATES
REEL, FRANCES	1062 N. INGLESIDE FARM RD.	IRON STATION	NC	28080	AMITY BAPTIST
REEMES, JIMMIE A	132 PLANTATION DR.	HENDERSONVILLE	NC	28792	NAPLES
REEP, DENISE	1451 HULLS GROVE CHURCH RD	VALE	NC	28168	NORTH BROOK
REES, MARIE	606 WALNUT CREEK DR	GOLDSBORO	NC	27534	MADISON AVENUE
REESE, JOYCE	455 BLUFF ROAD	HOT SPRINGS	NC	28743	ZION
REEVES, NELVIN G	2950 GREENS BRIDGE ROAD	GARLAND	NC	28441	PARKERSBURG
REGISTER, JANET	221 STOCKING HEAD RD.	ROSE HILL	NC	28458	DOBSON CHAPEL
REID, MICHAEL	259 MTN RANGE RD	MILL SPRING	NC	28756	FAITH TEMPLE
REID, RANDY	143 SEVERTS LN.	JEFFERSON	NC	28640	BEAVER CREEK
RENFROE, DARRELL	321 DOGGETT DRIVE	GRAHAM	NC	27253	NORTHSIDE
REYNOLDS, BONNIE	1904 ALAMANCE CHURCH RD.	GREENSBORO	NC	27406-7406	SHARPE ROAD
RHEW, KAY	120 CLARE DR	HENDERSON	NC	27536	POPLAR CREEK
RHODES, JACK	1314 SANDY LEVEL CH. RD.	BOSTIC	NC	28018	SANDY LEVEL
RHYNE, CAROLYN	RT 6 BOX 936	MARION	NC	28752	HANKINS
RIBET, KATHLEEN	PO BOX 374	RUTHERFORD COLL	NC	28761	ICARD'S GROVE
RICE, CYNTHIA	PO BOX 755	OLD FORT	NC	28762	BETHLEHEM
RICE, EDDIE	122 1/2 STARNES COVE ROAD	ASHEVILLE	NC	28806	PLEASANT HILL
RICE, TIFFANY	RT. 6 BOX 330	MARSHALL	NC	28753	BIG LAUREL
RICH, JAY	11533 FIVE CEDARS ROAD	CHARLOTTE	NC	28226	CANDLEWYCK
RICH, LENWOOD	502 IONA ST.	FAIRMONT	NC	28340	FAIRMONT FIRST
RICH, LINDA	1141 OLD KEITH ROAD	WAKE FOREST	NC	27587	RIDGECREST
RICHARD, RENAE	15201 AIKEN ROAD	WAKE FOREST	NC	27587	CONCORD
RICHARDS, DARRELL	5022 POPLAR VIEW LANE	GRANITE FALLS	NC	28630	POOVEY'S CHAPEL
RICHARDS, JOHNNY	2438 WHITESIDES RD	FOREST CITY	NC	28043	MOUNT VERNON
RICHARDSON, CHRISTINE	3302 COX MILL RD	ASHEBORO	NC	27203	ANTIOCH
RICHARDSON, DINA	RT 2 BOX A-216	ENFIELD	NC	27823	FAITH MISSION
RICHARDSON, PAM	292 BROOK FOREST DR	WINSTON-SALEM	NC	27107	WALLBURG
RICKETTS, EARL	RT 4, BOX 362A	WADESBORO	NC	28170	MOUNT BEULAH
RICKETTS, TOMMY	SALEM STREET	WADESBORO	NC	28170	SOUTHSIDE
RIDDLE, LEON	192 BEULAH CHURCH RD.	LOWGAP	NC	27024	CENTRAL VIEW
RIFFE, BRIAN	245 HAMILTON LN	LEXINGTON	NC	27292	CENTRAL
RIGGLE, PAM	103 DILL ST.	MT. OLIVE	NC	28365	CALYPSO
RIGGS, BILL	823 HILDA DR.	MT. AIRY	NC	27030	FANCY GAP
RIGSBY, COLEEN	44 RIGSBY SCENIC DRIVE	MARSHALL	NC	28753	LAUREL BRANCH
RILEY, JOHN A	110 GREENBRIAR LANE	MORGANTON	NC	28655	CALVARY
RILING, GRACE	2446 FISHING CREEK ARBOR RD.	WILKESBORO	NC	28697	FISHING CREEK ARBOR
RIVENBARK, PHILLIP B	PO BOX 202	ROSE HILL	NC	28458	WALLACE
ROACH, HAL	107 AUTUMN RIDGE CT.	KNIGHTDALE	NC	27545	KNIGHTDALE
ROACH, RODGER	2309 WOODRIDGE ROAD	BURLINGTON	NC	27215-7215	GROVE PARK
ROARK, RUSSELL L	681 GAITHER POE ROAD	LAUREL SPRINGS	NC	28644	WAGONER
ROBBINS, MARSHA	5512 CORNERSTAFF DR.	GREENSBORO	NC	27405-7405	ELLER MEMORIAL
ROBBINS, TONIA	PO BOX 5	MARSTON	NC	28363	MARSTON
ROBERSON, PAT	708 MCNEILL ST	LAURINBURG	NC	28352	NORTH LAURINBURG
ROBERSON, STEVE	810 ROYAL OAK DRIVE	DURHAM	NC	27712	GORMAN
ROBERTS, BARBARA	RT 1 BOX 293	MARBLE	NC	28905	BEALTOWN
ROBERTS, CHRIS S	102 LINDSEY LEE LANE	SHELBY	NC	28152	BOILING SPRINGS
ROBERTS, EDDIE	PO BOX 26	THOMASVILLE	NC	27360	LIBERTY
ROBERTS, JERRY	2646 SOMERS RD	HAMPTONVILLE	NC	27020	UNION
ROBERTS, JOSEPH	6924 BEATTIES FORD RD.	CHARLOTTE	NC	28216	TRINITY
ROBERTS, ROB	2897 PITTS SCHOOL ROAD	HARRISBURG	NC	28075	PITTS
ROBERTS, WELMON D	559 LOCUST GROVE RD.	WEAVERVILLE	NC	28787	LOCUST GROVE
ROBERTSON, JAMES D	PO BOX 895	SHARPSBURG	NC	27878-7878	SHARPSBURG
ROBINSON, DON	BOX 508 HWY 58	SWANSBORO	NC	28584	PELETIER FIRST MSNRY
ROBINSON, FRED	RT 1 BOX 369	MARION	NC	28752	CHAPEL HILL
ROBINSON, LOUIS	533 18TH ST NW	HICKORY	NC	28601	MT. HERMAN
ROBINSON, MIKE	314 BRASSTOWN RD	LEICESTER	NC	28748	DUTCH COVE
ROBINSON, MIKE	3568 WINDSOR TRAILS	LINCOLNTON	NC	28092	PEARL
ROBINSON, VAUGHN	ROUTE 1 BOX 559	MARS HILL	NC	28754	GABRIELS CREEK
ROBISON, KENNETH D	1365 25TH STREET, NE	HICKORY	NC	28601	HIGHLAND
ROGERS, JIM	7552 PARRIS BRIDGE RD	CHESNEE	SC	29323	GREEN CREEK FIRST
ROGERS, JIMMY	3431 CHALMERS DR.	WILMINGTON	NC	28409	TEMPLE
ROGERS, STANLEY	90 FOX LANE	ROXBORO	NC	27573	PROVIDENCE (P)
ROGERS, TEDDY	33 BIG TREE LANE	CANTON	NC	28716	HIGH STREET
ROGERS, YVONNE	5500 CORBETT RIDGE ROAD	MEBANE	NC	27302	MOUNT ADAR
ROGGINA, TERESA	112 HORNDALE DR.	WILMINGTON	NC	28409	WHISPERING PINES
ROJAS, CARMEN	2712 DOBBINS RD.	BOONVILLE	NC	27011	HISPANIC MISSION
ROSE, BEATRICE	1270 VENGEANCE CR RD	MARBLE	NC	28905	VENGEANCE CREEK
ROSE, EARL	ROUTE 4, BOX 100	ROCKY MOUNT	NC	27801-7801	MEMORIAL
ROSS, MARIETTA N	PO BOX 336	MARION	NC	28752	CLINCHFIELD
ROTAN, WILLIAM	PO DRAWER 459	MORGANTON	NC	28680	MORGANTON FIRST
ROTEN, JOHNIE F	PO BOX 233	WEST JEFFERSON	NC	28694	BIG LAUREL
ROUNTREE, DAWN	ROUTE 4, BOX 822 A	HERTFORD	NC	27944	WOODVILLE

ROWE, THELMA	6999 W NC 10	VALE	NC	28168	MULL'S CHAPEL
ROWE JR, HARVEY B	303 ROTARY DRIVE	HIGH POINT	NC	27262	GREEN STREET
ROYALL, VANCE	190 MILL RIDGE RD	N WILKESBORO	NC	28659	ELK SPUR
ROYSTER, RUBY	4589 JAMES ROYSTER RD	OXFORD	NC	27565	PROVIDENCE
RUDD, NANCY M	PO BOX 177	YANCEYVILLE	NC	27379	YANCEYVILLE FIRST
RUFFIN, ANGIE	3547 N. RALEIGH STREET	ROCKY MOUNT	NC	27801-7801	OAKDALE
RUPPE, KAY	500 LONG BRANCH ROAD	FOREST CITY	NC	28043	LONG BRANCH ROAD
RUSH, CAROL G	2222 JONQUIL TR	MEBANE	NC	27301	LAKEWOOD
RUSHING, MATT	1212 PINVIEW DRIVE	RALEIGH	NC	27606	WENDELL
RUSS, CONNIE	2033 EXUM RD NW	ASH	NC	28420	CAMP BRANCH
RUSSELL, CHARLES V	RT 4 BOX 264	WAYNESVILLE	NC	28786	LIBERTY
RUSSELL, DAVID	7207 BRADLEY COURT	CHARLOTTE	NC	28227	DERITA
RUSSELL, DON	916 RUSSELL GAP ROAD	MORAVIAN FALLS	NC	28654	GOSHEN
RUSSELL, KENNETH	4501 HOPEMORE ROAD	SANFORD	NC	27330	BETHANY
RUSSELL, MIKE	440 WALL AVE	THOMASVILLE	NC	27360	CAROLINA MEMORIAL
RUSSELL, SAMMY	PO BOX 189	ANDREWS	NC	28901	VALLEY RIVER
RUSSO, STEVEN P	7316 BOTTOMS COURT	BAILEY	NC	27807-7807	SUNSET AVENUE
RUST, JOE DELL	126 PRINCE AVENUE	STATE ROAD	NC	28676	ELKIN FIRST
RUTLAND, BRENDA L	16618 NC HWY 53 WEST	FAYETTEVILLE	NC	28301	SUGGS GROVE
RUTLEDGE, ERIN	PO BOX 281	FRISCO	NC	27936	CAPE HATTERAS
SADLER, JANE P	4755 OLD WATKINS RD	OXFORD	NC	27565	PEACES CHAPEL
SAFRIET, F A	170 BRANCHWOOD ROAD	STATESVILLE	NC	28677	YADKIN
SAFRIT, BOB	913 N. GREEN ST.	SALISBURY	NC	28144	TRINITY
SAIN, KEN	8148 HWY 27 WEST	VALE	NC	28169	MT. HEBRON
SAIN, RICK	7497 WINSTEAD LANE	VALE	NC	28168	WILKIE'S GROVE
SAIN, STEPHEN	111 LYMAN ST	SHELBY	NC	28150	CONCORD
SAINE, RANSOM	ROUTE 7, BOX 30	RUTHERFORDTON	NC	28139	MOUNTAIN VIEW (RFD)
SAINE, RON	1035 W. RIDGE RD.	SALISBURY	NC	28147	FRANKLIN
SALMON, CAROL	384 N. MEADOW ROAD	HARMONY	NC	28634	ROCK SPRING
SALTER, CAROL	PO BOX 152	ATLANTIC	NC	28511	ATLANTIC MISSIONARY
SAMMONS, JANE	181 HOBSON STREET	MOCKSVILLE	NC	27028	TURRENTINE
SANDERS, DARREN	1010 MCKNIGHT ST	KANNAPOLIS	NC	28081	CHARITY
SANDERSON, ROBERT J	149 POLLY DRIVE	STATESVILLE	NC	28677	WESTERN AVENUE
SANFORD, TERRY	PO BOX 388	CASAR	NC	28020	PISGAH INC.
SANGER, FRANCES	425 HICKMAN ROAD	BLADENBORO	NC	28320	DUBLIN
SAUNDERS, CINDY	4416 HUNTER RUN	TRINITY	NC	27370	SOUTHSIDE
SAUNDERS, CRAIG	620 E. LEXINGTON AVE.	HIGH POINT	NC	27262	LEXINGTON AVENUE
SAUSEDO, KEN	42 OLD FARM SCHOOL ROAD	ASHEVILLE	NC	28805	GRASSY BRANCH
SAVAGE, WALTER	ROUTE 2, BOX 40	GREEN MTN.	NC	28740-8740	PLEASANT GROVE
SAWREY, WILLIE	130 PINKNEY CHURCH ROAD	FREMONT	NC	27830	PINKNEY
SAWYER, JR., A.A.	STAR ROUTE BOX 413	SHAWBORO	NC	27973	COINJOCK
SAYLES, BILL	6 PATTON PLACE	ASHEVILLE	NC	28805	INANDA
SCARBOROUGH, KEITH	PO BOX 2638	WAKE FOREST	NC	27587	ROSE OF SHARON
SCHUYLER, TRENT	RT. 1, BOX 400-B	LOWGAP	NC	27024	MOUNTAIN VIEW
SCHWARTZ, DRUSCILLA	105 PRIMROSE ST.	CAMERON	NC	28326-8326	BEAVER CREEK
SCOTT, JAMES	431 HIGH HILL RD	JACKSONVILLE	NC	28540	HARRIS CREEK
SCOTT, RANDY	40134 MANERS CR.	NEW LONDON	NC	28127	DUNN'S GROVE
SCOTT, VICKI L	7700 APPAMATTOX ROAD	APEX	NC	27502	MOUNT MORIAH
SCROGGS, ROBERT	5190 HWY 80 SOUTH	BURNSVILLE	NC	28714-8714	SOUTH ESTATOE
SCRUGGS, JANE	137 TODD CT.	MADISON	NC	27025	MADISON FIRST
SEAGLE, KENNY	5915 MEADOW LANE	SALISBURY	NC	28146	BROOKDALE
SEAMONE, TOM	125 WINTER HAVEN	TAYLORSVILLE	NC	28681	MILLERSVILLE
SEBASTAIN, ANN R	159 LITTLE MOUNTAIN CHURCH RD.	NORTH WILKESBORO	NC	28659	ROCK CREEK
SEGARS, JOHNNY	1090 CALDWELL ST	FOREST CITY	NC	28043	MOUNTAIN VIEW
SELF, PAUL	3920 23RD. ST. N.E.	HICKORY	NC	28602	CENTER GROVE
SESSOMS, CINDY	3079 ELIZABETHTOWN HWY	ROSEBORO	NC	28382	MILL CREEK
SETTERLIND, CARL	980 HENDERSONVILLE ROAD	ASHEVILLE	NC	28803	BILTMORE
SEXTON, NELL	RT. 4 BOX 569	DOBSON	NC	27017	SALEM
SHAMBURG, TODD	SEBTS BOX 12679	WAKE FOREST	NC	27587	MACEDONIA
SHAMBURGER, WALLY	312 FIFTH AVENUE WEST	HENDERSONVILLE	NC	28739	HENDERSONVILLE FIRST
SHAVER, ROBERT A	1200 OAKSIDE CT	RALEIGH	NC	27609	TRINITY
SHAW, AVA	366 BRINGLE FERRY RD	DENTON	NC	27239	HIGH ROCK
SHEFFIELD, WAYNE	17372 NC HWY 24/27	BISCOE	NC	27209-7209	PINE GROVE
SHELLENBERGER, DENNIS	53 WILKERSON WAY	MARION	NC	28752	MONTFORD COVE
SHELTON, BRENDA	525 JENKINS VALLEY ROAD	ALEXANDER	NC	28701	MACEDONIA
SHELTON, CHRISTINE	4114 US 321A	GRANITE FALLS	NC	28630	RUFUS
SHELTON, CLARENCE	203 MONTE VISTA DR	WAY	NC	28786	CALVARY ROAD
SHELTON, PATRICIA	3190 US HIGHWAY 601 N.	MOCKSVILLE	NC	27028	BEAR CREEK
SHELTON, SARAH L	RT. 1, BOX 137	HOBGOOD	NC	27843	SPEED
SHELTON, SUSAN J	RT 4 BOX 177F	KING	NC	27021	PINNACLE VIEW
SHELTON, TESSA	RT 2 BOX 241-H	HAYESVILLE	NC	28904	MOSS MEMORIAL
SHENTON, RICHARD M	982 OCEAN BLVD., W	HOLDEN BEACH	NC	28462	BRUNSWICK ISLANDS
SHEPHERD, BARRY C	202 WOODHAVEN	LEXINGTON	NC	27292	LIBERTY GROVE
SHEPHERD, ELBERT	1095 BATTLEY DAIRY RD	ROCKINGHAM	NC	28379	PLEASANT HILL
SHEPHERD, NANCY	ROUTE 1	PINEY CREEK	NC	28663	OSBORNE MEMORIAL
SHEPPARD, REX	548 BLUEBIRD HILL RD	CANTON	NC	28716	LONG BRANCH
SHERRILL, COITE	136 TROUTMAN FARM ROAD	STATESVILLE	NC	28677	BEULAH
SHIELDS, LADELL	120 LINDSEY LEE LANE	SHELBY	NC	28152	BEAVER DAM
SHIELDS, SCOTT	PO BOX 315	WEAVERVILLE	NC	28787	WOODLAND HILLS
SHIPTON, LEEROY	475 HALTOM RD	LEXINGTON	NC	27292	FLOYD
SHOMAKER, JUDY L	PO BOX 244	BANNER ELK	NC	28604	MOUNT CALVARY
SHOOK, CECIL	6944 KNOB AVENUE	CONNELLY SPRINGS	NC	28612	CONNELLY SPRINGS FIRST
SHORE, BILL	505 LINCOLN LANE	LENOIR	NC	28645	SUNRISE
SHOTWELL, FLORA R	PO BOX 117	STOVALL	NC	27582	STOVALL
SHUE, JUDY	104 MAPLE AVE	CONCORD	NC	28027	SHARON
SHUFORD, DOT	OWENS MOUNTAIN AVENUE	CONNELLY SPRINGS	NC	28612	SHOUP'S GROVE
SHUFORD, MIKE	101 ARMSTRONG DR.	BELMONT	NC	28012	SHADY BROOK
SHUFORD, SUE	9 SHUFORD ROAD	BARNARDSVILLE	NC	28709	BARNARDSVILLE
SHULL, BILL	PO BOX 188	CROUSE	NC	28033	WEBBS CHAPEL
SHUMAKER, STEVE	640 36TH AVENUE NE	HICKORY	NC	28601	LAKEVIEW
SHUMATE, EDITH	6354 POLKSVILLE ROAD	SHELBY	NC	28150	UNION
SHUMATE, ELLA	1921 LOWER HOPEDALE ROAD	BURLINGTON	NC	27217	CITY LAKE
SIGMON, GLEN	PO BOX 761	TROUTMAN	NC	28166	OSTWALT

SIGMON, HOWARD	513 W FINGER ST	MAIDEN	NC	28650	NEW HOPE
SIGMON, MILTON	5044 HIGHWAY 73	IRON STATION	NC	28080	ANTIOCH
SIMMONS, BEVERLY	2669 GASTONIA HWY	LINCOLNTON	NC	28092	BUFFALO SHOALS
SIMONS, MARTY	PO BOX 415	SALUDA	NC	28773	SALUDA FIRST
SIMPSON, ANDY	4123 UNIONVILLE ROAD	MONROE	NC	28110	FRIENDLY
SIMPSON, JANICE	136 HAM ROAD	HOPE MILLS	NC	28348	MOUNT PISGAH
SIMPSON, PHYLLIS T	3806 LUCY SHORTCUT RD	MARSHVILLE	NC	28103	AUSTIN GROVE
SIMPSON, RAEFORD	5704 UNIONVILLE-BRIEF RD	MONROE	NC	28110	HILLCREST
SIMPSON, RONNIE	20485 US 52 HWY SOUTH	ALBEMARLE	NC	28001	SILVER SPRINGS
SIMPSON, TIM	3921 ANSONVILLE RD	MARSHVILLE	NC	28103	CENTERVIEW
SINCLAIR, GWEN	720 GREENBRIAR DRIVE	MATTHEWS	NC	28105	MCKEE ROAD
SINGLETARY, JANICE	3005 STERLING DR.	SUPPLY	NC	28462	GOSPEL CENTER
SINGLETARY, MAE	216 WEBB FAULK ROAD	BLADENBORO	NC	28320	RICHARDSON
SINGLETON, CLARA	69 MICHAEL LN	CANTON	NC	28716	MOUNT ZION
SINGLETON, KEN	PO BOX 1475	ENKA	NC	28728	LIBERTY
SKERRETT, SANDRA	PO BOX 249	CEDAR MOUNTAIN	NC	28718	ROCKY HILL
SKINNER, MICHAEL V	5308 PEDEN POINT RD.	WILMINGTON	NC	28409	MYRTLE GROVE
SLADE, DAVID	373 SCOTT RD	PROVIDENCE	NC	27315	PROVIDENCE (C)
SLATE, DEAN	PO BOX 1082	KING	NC	27021	MOUNTAIN VIEW
SLAUGHTER, ODELLE	212 HARRIS ST	OXFORD	NC	27565	MOUNT ZION
SLOOP, PAULETTE	5465 TAYLOR STORE RD	NASHVILLE	NC	27856	PHILADELPHIA
SLUSHER, RANDALL	810-195 S MAIN ST	MT HOLLY	NC	28120	OAK GROVE
SMART, ELIZABETH	2912-D MULBERRY LANE	GREENVILLE	NC	27858	GRIFTON FIRST
SMART, MARGARET	111 TERRY STREET	HAMLET	NC	28345	HAMLET FIRST
SMITH, ASHLEY	7287 HULL ROAD	CHERRYVILLE	NC	28021	PLEASANT HILL
SMITH, BECKIE	ROUTE 1 BOX 96	ROSEBORO	NC	28382	PETERS CREEK
SMITH, BILLY	3184 JANICE ACRES ST	ASHEBORO	NC	27203	RICHLAND
SMITH, BUTCH	PO BOX 193	BATTLEBORO	NC	27809-7809	AVALON
SMITH, CARL	BOX 307	OTTO	NC	28763	WELLS GROVE
SMITH, CAROL	PO BOX 948	RAEFORD	NC	28375	EPHESUS
SMITH, CHARLENE	RT 1, BX 198A	CASTALIA	NC	27816	HICKORY ROCK
SMITH, CINDY	1420 MOON'S CHAPEL CHURCH ROAD	SILER CITY	NC	27344	MOON'S CHAPEL
SMITH, DAVID	140 DULIN AVE.	SALISBURY	NC	28146	GOLD HILL FIRST
SMITH, DEANNA	6808 OLD CONCORD RD	SALISBURY	NC	28144	JACKSON PARK
SMITH, DEBRA	400 PINEWOOD LANE	GLADE VALLEY	NC	28627	SPARTA FIRST
SMITH, EARL P	177 BEAR LANE	LUMBERTON	NC	28358	RAFT SWAMP
SMITH, EUNICE	10113 NC 87 HWY EAST	COUNCIL	NC	28434	COUNCIL
SMITH, GERALDINE	115 OAKHILL STREET	IRON STATION	NC	28080	FAITH
SMITH, GORDON	901 GRANVILLE DR.	WINSTON-SALEM	NC	27101	COMERS CHAPEL
SMITH, JAMES	13316 PHILLIPS RD	MATTHEWS	NC	28105	EMMANUEL
SMITH, JERRY	4672 HENRY PLACE	LENOIR	NC	28645	LIVINGSTON MEMORIAL
SMITH, JEWEL C	1096 SUNSET ROAD	CHERRYVILLE	NC	28021	SALEM
SMITH, JIMMY	RT 3 BOX 401	TAYLORSVILLE	NC	28681	BEULAH
SMITH, JULIAN H	PO BOX 83	GOLDSTON	NC	27252-0083	GOLDSTON
SMITH, KARA	PO BOX 66	DAVIS	NC	28524	DAVIS FIRST
SMITH, KARLA S	RT 32 BOX 350	FAYETTEVILLE	NC	28311	EUREKA
SMITH, LANNY	3704 NORMAN ROAD	MORGANTON	NC	28655	MOUNT HOME
SMITH, LINDA	101 SHADY LANE	FRANKLIN	NC	28734	BURNINGTOWN
SMITH, MARY J	PO BOX 429	STEDMAN	NC	28391	CONCORD
SMITH, MARY F	972 US HWY 321 N	VILAS, NC	NC	28692	COVE CREEK
SMITH, MARY K	3578 NC 111 SOUTH	SEVEN SPRINGS	NC	28578	SEVEN SPRINGS
SMITH, MARY JANE	209 S. TORIA DRIVE	STATESVILLE	NC	28677	SANDY SPRINGS
SMITH, R T	1606 LAUREL STREET	GOLDSBORO	NC	27530	GOLDSBORO FIRST
SMITH, REECE L	529 MAKATOKA RD., NW	SUPPLY	NC	28462	MT. PISGAH
SMITH, RODNEY	2310 CENTRAL DRIVE	LENOIR	NC	28645	UNION
SMITH, SUSAN P	464 PRIVATE ROAD	GARLAND	NC	28441	FRIENDSHIP
SNELL, JOYCE L	3461 MILLPOND RD.	ROPER	NC	27970	ROPER
SNIDER, DAVID K	PO BOX 13154, SEBTS	WAKE FOREST	NC	27587	MOUNT HERMON
SNODDERLY, BLENDA	80 BURRAGE RD	CONCORD	NC	28025	CENTERVIEW
SNYDER, DAN	20 JAZAKA RIDGE LANE	SWANNANOA	NC	28778	SWANNANOA FIRST
SNYDER, DAVID	288 RABBIT CREEK ROAD	FRANKLIN	NC	28734	RIDGECREST
SNYDER, ROBIN G	5502 PONDEROSA DRIVE	DURHAM	NC	27705	SUNRISE
SOLES, VALARIE	124 INNSBRUCK DRIVE	CLAYTON	NC	27520	NEW LIFE
SORRELLS, ANNA L	WINES RD	CANTON	NC	28713	EAST CANTON
SORRELLS, F C	1603 DUNBLANE CT.	CARY	NC	27511	GREENWOOD FOREST
SORRELLS, MONTE	12 WOODS ROAD	FAIRVIEW	NC	28730	GASHES CREEK
SOSSAMON, JUDY S	1066 CENTRAL DRIVE	CONCORD	NC	28027	MEMORIAL
SOUTHER, NEIL	1637 HUNTING CREEK RD	N WILKESBORO	NC	28659	MT. PISGAH
SOUTHERN, TOM	3150 CHAPEL STREET	WALKERTOWN	NC	27051	MOUNT CALVARY
SOWDERS, WINFRED	1917 FENTON STREET	ROCKINGHAM	NC	28379	FAITH
SPANGLER, GERI	690 JUSTICE RIDGE ROAD	CANDLER	NC	28715	WESTWOOD
SPARKS, BRENDA	RT. 1, BOX 159	SPRUCE PINE	NC	28777	CENTRAL
SPARKS, MICHELE	165 LEVO DRIVE	TROUTMAN	NC	28166	TROUTMAN
SPEAS, LESLEY	137 SHAW DRIVE	WILKESBORO	NC	28697	MOUNT PLEASANT
SPEED, CATHY C	2044 HIBERNIA RD	HENDERSON	NC	27536	ROCK SPRING
SPEIGHT, RANDY	6209 STRAWFIELD DR.	WILMINGTON	NC	28405	FREEDOM
SPELL, RICHARD	PO BOX 84	AUTRYVILLE	NC	28318	LONG BRANCH
SPENA, MARTEN L	1701 LYON RD.	FAYETTEVILLE	NC	28303	VILLAGE
SPENCE, DAVID	611 CEDARWOOD DR	MONROE	NC	28112	CALVARY
SPENCER, TODD	1007 W ARLINGTON BLVD	GREENVILLE	NC	27834	ARLINGTON BOULEVARD
SPENCER, TONY	211 W MAIN ST	FOREST CITY	NC	28043	FOREST CITY FIRST
SPICER, JOHN A	6787 AUSTIN LITTLE MTN RD	ELKIN	NC	28621	KNOBBS
SPINKS, NICKIE Y	863 COBB'S CREEK ROAD	BOONE	NC	28607	THREE FORKS
SPIVEY, CYNTHIA	7108 CHRIS COLE ROAD	SANFORD	NC	27330	HOLLY SPRINGS
SPIVEY, TERRY	1021 CHRISTIAN CREEK ROAD	SWANNANOA	NC	28778	EDGEWOOD
SPRADLING, SUMNER S	1202 HICKORY TRACE DR.	GREENSBORO	NC	27407-7407	CORNERSTONE SOUTHERN
SPRINGS, RON	PO BOX 278	RIDGECREST	NC	28770	BLACK MOUNTAIN FIRST
SPRINKLE, KATHLEEN B	532 WHITE DIRT ROAD	DOBSON	NC	27017	CROSS ROADS MISSIONARY
SPRINKLE, MICHAEL P	ROUTE 2 BOX 775-A	MARION	NC	28752	ZION HILL
SPURLIN, JOAN	112 LAUREL LANE	MT. AIRY	NC	27030	HIGHLAND PARK
SPURLING, DARRELL	310-1 ST. PETERS CHURCH RD.	LAWNDALE	NC	28090	OLIVE GROVE
ST. JOHN, BLY	2990 HARTZOG FORD RD	WEST JEFFERSON	NC	28694	OBIDS
ST. JOHN, ED	1003 WILLOW RIDGE DR.	HENDERSONVILLE	NC	28739	ETOWAH

STAFFORD, GARRY	4164 BLACK OAK ROAD	HICKORY	NC	28602	MOUNTAIN VIEW
STALLINGS, BRENDA E	PO BOX 303	MACCLESFIELD	NC	27852	WEBBS CHAPEL
STALLINGS, NORMAN P	2515 ROLLING PINES AVENUE	DURHAM	NC	27703-5933	BRAGGTOWN
STALLINGS, ROY	5702 TREVIDO STREET	FAYETTEVILLE	NC	28306	GOLFVIEW
STAM, DOTTIE M	714 HUNTER STREET	APEX	NC	27502	APEX
STAMEY, EVA C	62 ELM TREE LANE	CANTON	NC	28716	SWEET FELLOWSHIP
STAMEY, RICK	2144 DEAL ROAD	CHERRYVILLE	NC	28021	BUFFALO
STANFORD, RICHARD	117 LYNCH LANE	ROCKINGHAM	NC	28379	PLEASANT GROVE
STANLEY, DEBBIE	23 BROOKWOOD DR	SMITHFIELD	NC	27577	NORTH SMITHFIELD
STANLEY, JERRY	110 PINEWOOD ACRES DRIVE	GREENSBORO	NC	27405	GOSPEL ROADS
STANLEY, PAT	ROUTE 3, BOX 192	DUNN	NC	28334	FAITH
STANLEY, RICHARD	9956 E. OLD HWY 64	LEXINGTON	NC	27292	KENDALLS
STARNES, RANDY	2717 MANGUM DAIRY RD	MONROE	NC	28112	MOUNTAIN SPRINGS
STARR, JOE E	104 E. SPRING ST.	FUQUAY-VARINA	NC	27526	PINEY GROVE
STEELMAN, KAY	331 E MEADOWS RD	MORAVIAN FALLS	NC	28654	CUB CREEK
STEEN, PATTI	420 LAUREN PLACE	HIGH POINT	NC	27265	CONRAD MEMORIAL
STEGALL, CHRIS	PO BOX 690	WAYNESVILLE	NC	28786	WAYNESVILLE FIRST
STEGALL, RUTH	5603 PLEASANT HILL CH. ROAD	MARSHVILLE	NC	28103	OLIVE BRANCH
STEPHENS, DELILA	RT. 1, BOX 84	RED SPRINGS	NC	28377	SHANNON
STEPHENS, MATTHEW	PO BOX 1272	BOILING SPRINGS	NC	28017	WILSON
STEPHENS, NORMAN	PO BOX 573	TABOR CITY	NC	28463	NEW LIFE
STEPHENS, WILMA	RT. 1, BOX 20	ORRUM	NC	28369	MT. ELIM
STERN, LARRY	PO BOX 279	MARS HILL	NC	28754	PAINT FORK
STEVENS, CHARLES	PO BOX 340	PINE LEVEL	NC	27568	STONEY POINT (WC)
STEVENSON, DONALD	320 MCCRACKEN ROAD	BRYSON CITY	NC	28713	HOLLY SPRINGS
STEWART, CALVIN	511 OLD HIGHWAY 74 EAST	MONROE	NC	28112	LEE PARK
STEWART, SANDY	BOX 5444, BEACON RIDGE	SEVEN LAKES	NC	27376	EAGLE SPRINGS
STEWART, WENDY	RT 66, BOX277	CULLOWHEE	NC	28723	YELLOW MOUNTAIN
STIGALL, VICKY	924 J D DENNY RD	OXFORD	NC	27565	SHARON
STILES, DEANIE	2721 OLD MURPHY RD	MURPHY	NC	28906	OAK GROVE (MURPHY)
STILES, SANDY	317 MARYLEBONE DRIVE	KERNERSVILLE	NC	27284	MAIN STREET
STILES, TIM	RT 3	WAYNESVILLE	NC	28786	SPRING HILL
STILLMAN, JANICE	2107 NC HWY 32 NORTH	ROPER	NC	27970	NEW COVENANT
STINSON, LARRY	1818 OLD LAWYERS RD	MARSHVILLE	NC	28103	FAIRFIELD
STOCKS, PATSY	946 SAVANNAH ROAD	TABOR CITY	NC	28463	DULAH
STONE, JIMMIE C	155 TOBE HUDSON ROAD	DOBSON	NC	27017	NEW LIFE
STONE, MICHAEL	1158 CHAMPION RD	FERGUSON	NC	28624	SHARON WALKER
STONE, VONN	7425 E. JESSE HELMS BLVD.	MARSHVILLE	NC	28103	ROANOKE
STONER, LINDA	7855 STOKES FERRY RD.	SALLISBURY	NC	28146	EASTSIDE
STORY, BUSTER	MILLER ROAD	LAUREL SPRINGS	NC	28644	LAUREL SPRINGS
STOUFFER, DAVID	615-H MIDDLE ST	NEW BERN	NC	28560	COLONY
STOUT, J. TODD	1405 E. 11TH STREET	LUMBERTON	NC	28358	EAST LUMBERTON
STOWE, IVA S	1011 STUART DRIVE	WADESBORO	NC	28170	WADESBORO FIRST
STRANGE, TIM	RTD6	HENDERSON	NC	27536	HARRIETT
STRICKLAND, ADLIA	ROUTE 4 BOX 806	LUMBERTON	NC	28358	BEULAH
STRICKLAND, ELAINE	RT 1, BOX 107-A	PEMBROKE	NC	28372	ROCK OF AGES
STRICKLAND, JOHNNY	12513 BURGESS RD	MIDDLESEX	NC	27557	ROCKY CROSS
STRICKLAND, MELVALENE C	13604 WEST NC 97	ZEBULON	NC	27597	UNION HOPE
STRICKLAND, ROSE	3327 N US 421 HWY	CLINTON	NC	28328	SERENITY
STRIDER, LEVERETTE	2127 CENTER CROSS CHURCH RD	ASHEBORO	NC	27203	CENTER CROSS
STRIDER, MALCOLM	446 MACK RD	ASHEBORO	NC	27203	CENTRAL FALLS
STRINGFELLOW, GEORGE	1684 FALLSTON ROAD	SHELBY	NC	28150	WALLACE GROVE
STROUD, TONY	SPEIGHT AVENUE	TARBORO	NC	27886	NORTHERN BOULEVARD
STROUP, FRANK	15500 STEELE CREEK ROAD	CHARLOTTE	NC	28273	BERRYHILL
STUBBS, LEAH	PO BOX 738	RICHLANDS	NC	28574	RICHLANDS FIRST
STULTZ, HOWARD	PO BOX 172	NORLINA	NC	27563	NORLINA
STURDIVANT, PATT M	3867 CRAWFORD DAIRY ROAD	CHAPEL HILL	NC	28516	BELLS
STYRON, PHYLLIS	PO BOX 100	ORIENTAL	NC	28571	ORIENTAL FIRST
SUMNER, LARRY	222 PAIGE ST.	MT. AIRY	NC	27030	NEW VENTURE
SUTTER, KATHY M	PO BOX 1083	LILLINGTON	NC	27546	LILLINGTON
SUTTON, BOYD	189 LAUREL PARK PLACE	HENDERSONVILLE	NC	28739	SHAWS CREEK
SUTTON, SHIRLEY	PO BOX 532	BRYSON CITY	NC	28713	FRANKLIN GROVE
SWAIN, EVELYN	141 OLD FREEDOM ROAD	SWANSBORO	NC	28584	PINEY GROVE
SWANN, NORMA	1170 MURRAYTOWN RD.	BURGAW	NC	28425	MOUNT HOLLY
SWANSON, MAC	408 TERRACE DRIVE	AYDEN	NC	28513	AYDEN FIRST
SWARINGEN, HELEN	42224 BOWERS RD.	NORWOOD	NC	28128	PORTER
SWINK, PAULETTE	1344 SHOAL ROAD	LINCOLNTON	NC	28092	BEULAH
SYKES, BARBARA W	3303 BASS RD	SPRING HOPE	NC	27882	PLEASANT GROVE
SZAPPON, JEANETTE	4296 WESTFIELD RD.	MT. AIRY	NC	27030	INDIAN GROVE
TALLENT, JAMES	108 CROSS MEMORIAL AVENUE	MORGANTON	NC	28655	BROOKWOOD
TARLETON, DAN R	121 AARON COURT	CONCORD	NC	28027	ODELL
TARTT, ETHEL	217 ALEXANDER PLACE	WILMINGTON	NC	28405	GREENFIELD
TAULMAN, PAUL	1210 BOXWOOD LANE	APEX	NC	27502	OLIVE CHAPEL
TAYLOR, ANITA	3623 FIRE DEPT. RD.	WILLIAMSTON	NC	27892	PINEY GROVE
TAYLOR, BILLY	305 ALEXANDER STREET	ROCKY MOUNT	NC	27804-7804	OAK VIEW
TAYLOR, BRENDA	PO BOX 572	KNIGHTDALE	NC	27545	SHOTWELL
TAYLOR, CHERYL	4471 US HIGHWAY 64 WEST	MOCKSVILLE	NC	27028	CALVARY
TAYLOR, GARY	307 COLERIDGE DRIVE	DUNN	NC	28334	NEILLS CREEK
TAYLOR, JASON	33 MCDOWELL DR	WAKE FOREST	NC	27587	CEDAR ROCK
TAYLOR, JENNY L	1177 OLD RIVER ROAD	CARTHAGE	NC	28327-8327	EMMANUEL
TAYLOR, JOEY	424 S. US 1	ROCKINGHAM	NC	28379	CORDOVA
TAYLOR, JONATHAN	209 CHARLES CIRCLE	ROXBORO	NC	27573	WESTWOOD
TAYLOR, LENA	1614 US 70 WEST	MORGANTON	NC	28655	MOUNT OLIVE
TAYLOR, LIONA	RT. 3, BOX 122A	BAKERSVILLE	NC	28705	LILY BRANCH
TAYLOR, MARY L	ROUTE 1	CORAPEAKE	NC	27926	EUREKA
TAYLOR, NITA	714 LUCY GARRETT RD	ROXBORO	NC	27573	SOMERSET
TAYLOR, PAT	3609 GREYSTONE DR	WINSTON SALEM	NC	27107	HILLIARD MEMORIAL
TAYLOR, PAUL	227 SPEAKS ROAD	WEST JEFFERSON	NC	28694	CALVARY
TAYLOR, RICKEY	423 BRENTWOOD CIRCLE	KANNAPOLIS	NC	28081	CALVARY
TAYLOR, RON	106 BRAINTREE CT.	CARY	NC	27513	REEDY CREEK
TAYLOR, SANDRA T	RT 4 BOX 277C	LILLINGTON	NC	27546	FELLOWSHIP
TAYLOR, SANDRA	118 DOGWOOD LANE	SNEADS FERRY	NC	28460	SALEM
TAYLOR, SCOTT H	116 FOXHALL DRIVE	ROCKY MOUNT	NC	27804-7804	CALVARY

TAYLOR, SONDRA	PO BOX 446	PINEOLA	NC	28662	PINEOLA MISS
TAYLOR, STAN	PO BOX 1191	CANDLER	NC	28715	MAPLE RIDGE
TAYLOR, VALERIA	ROUTE 1 BOX 11 E	DEEP RUN	NC	28525	DEEP RUN FIRST
TEDDER, JERRY	ROUTE 1 BOX 316 H	GERMANTON	NC	27019	NEW LIFE
TEETS, MARY A	PO BOX 966	PEMBROKE	NC	28372	BEREA
TEMPLETON, BARRY E	200 CANTERBURY ROAD	JACKSONVILLE	NC	28540	JACKSONVILLE FIRST
TERRELL, DON	2839 SHEEP FARM RD.	MT. AIRY	NC	27030	SIMMONS GROVE
TERRELL, DORIS	5711 WOODBURY ROAD	DURHAM	NC	27707	WESTWOOD
THARPE, KEELY	102 REEVES LANE	ELKIN	NC	28621	WEST ELKIN
THAYER, DAVID E	PO BOX 396	SPRUCE PINE	NC	28777	SPRUCE PINE FIRST
THIGPEN, MARY	3740 EAST NC 24	BEULAVILLE	NC	28518	BEULAVILLE
THOMAS, ARLIE	876 WINDBLOW ROAD	JACKSON SPRINGS	NC	27281	CENTER
THOMAS, DONALD	RT 1 BOX 17	PEACHLAND	NC	28133	LANES CREEK
THOMAS, ELMER L	135 ROSEMARY LN	STATESVILLE	NC	28677	WAYSIDE
THOMAS, FAYE	RT 5 BOX 65	MARION	NC	28752	PINEY GROVE
THOMAS, MARY	RT. 2, BOX 571	SPRUCE PINE	NC	28777	FORK MOUNTAIN
THOMAS, SAMMY A	4110 WEDDINGTON ROAD	MONROE	NC	28110	INDIAN TRAIL FIRST
THOMAS, SHERRY	ROUTE 1 BOX 236-P	GERMANTON	NC	27019	FRIENDSHIP
THOMASON, MALONE	207N OAK STREET	SPINDALE	NC	28160	SPENCER
THOMPSON, ALLIE	4603 OLD RANDLEMAN RD.	GREENSBORO	NC	27406-7406	SUMNER
THOMPSON, CAROLYN	1503 PAMELA DRIVE	MONROE	NC	28112	SHILOH
THOMPSON, CHARLES	ROUTE 8 BOX 215A	LENOIR	NC	28645	MULBERRY
THOMPSON, CINDY	ROUTE 1 BOX 154	UNION MILLS	NC	28167	MOUNTAIN CREEK
THOMPSON, DON	PO BOX 603	LILESVILLE	NC	28091	PLEASANT GROVE
THOMPSON, DOUG	6181 RAMSEY STREET	FAYETTEVILLE	NC	28311-7033	CEDAR FALLS
THOMPSON, EMILY	PO BOX 580	BOONVILLE	NC	27011	BOONVILLE
THOMPSON, J. C.	RT. 3, BOX 160	MT. GILEAD	NC	27306	HOLLY MOUNT
THOMPSON, JANET	2501 TIMOTHY DRIVE	FUQUAY-VARINA	NC	27526	FAIRVIEW
THOMPSON, JIMMY	HILL ROAD	RUTHERFORDTON	NC	28139	PINEY KNOB
THOMPSON, JOHN B	PO BOX 483	NEW BERN	NC	28561	TABERNACLE
THOMPSON, MARK	1124 KELWYN LANE	LEWISVILLE	NC	27023	WEST SIDE
THOMPSON, NANCY	33750 ROCKY RIVER SPRINGS RD.	NORWOOD	NC	28128	CALVARY
THOMPSON, PHYLLIS	143 GETHESEMANE DR.	CANDOR	NC	27229	LAUREL HILL
THOMPSON, SHARON	PO BOX 564	PINE LEVEL	NC	27568	PINE LEVEL
THOMPSON, WAYNE	36485 SILVER SPRINGS CHURCH RD	NORWOOD	NC	28128	SOUTH STANLY
THORN, BILL	PO BOX 430	MOYOCK	NC	27958	MOYOCK
THORNBURG, JANET	552 CITY LAKE RD	ROXBORO	NC	27573	THERESA
THORNTON, KENNETH	16620 NC HWY. 53 E.	KELLY	NC	28448	CENTERVILLE
THRASHER, MYRA	2312 REVOLAN DR	GREENSBORO	NC	27407-7407	PARKWAY
THREATT, MARY	1613 HWY 205	MARSHVILLE	NC	28103	HAMILTON CROSS ROADS
TILLEY, LOUISE	550 ELDORA ROAD	ARARAT	NC	27007	MOUNT ZION
TILLEY, LYDIA	407 MATHIS MILL RD	ROARING RIVER	NC	28669	BRIER CREEK
TILSON, OLIVIA C	435 WOODRIDGE DR.	MURFREESBORO	NC	27855	MURFREESBORO
TODD, PENNY E	15173 W NC 53 HWY	WHITE OAK	NC	28399	FAITH
TODD, RALEIGH	PO BOX 442	TROY	NC	27371-7371	TROY FIRST
TOLLEY, VIRGINIA	4445-2 MURPHY SCHOOL ROAD	DURHAM	NC	27705	FAIRVIEW
TOLLISON, LOU	117 RIVERVIEW TOWNHOUSE DRIVE	ADVANCE	NC	27006	FARMINGTON
TOLOSA, BRENDA C	722 HICKORY AIRPORT ROAD	HCIKORY	NC	28601	DEAF FIRST
TOMS, MIKE	140 LUCAS LANE #13	HUBERT	NC	28539	BEAR CREEK
TONEY, COLON	160 ELLEN LANE	ELLENBORO	NC	28040	GANTTS GROVE
TONEY, MICHAEL G	1500 SUTHER ROAD	CHARLOTTE	NC	28213	UNIVERSITY HILLS
TOOTHMAN, PHYLLIS	4566 HOCKADAY ROAD	FOUR OAKS	NC	27524	FOUR OAKS FIRST
TOUCHTON, RON	107 ECHO HILL LAND	MOORESVILLE	NC	28115	PENINSULA
TOWNSEND, DARLENE	RT 5 BOX 421	LENOIR	NC	28645	BUFFALO COVE
TOWNSEND, DARWIN	2953 TRAM ROAD	FUQUAY-VARINA	NC	27526	ANGIER
TOWNSEND, KATHY	1464 POPLAR GROVE ROAD S	BOONE	NC	28607	SANDY FLAT
TOWNSEND, TERRIE	5624 BUZZ LOWMAN STREET	CONNELLY SPRINGS	NC	28612	FAITH OLIVE
TOWNSEND, WILL	313 OLD CLAYTON GREENE ROAD	BOONE	NC	28607	POPLAR GROVE
TRANTHAM, CARL	RT. 67, BOX 163	CULLOWHEE	NC	28723	UNITY
TRANTHAM, JOHN	681 OLD LEICESTER HWY.	ASHEVILLE	NC	28806	EMMA
TREECE, TONY	26101 TREECE RD.	ALBEMARLE	NC	28001	FELLOWSHIP
TREES, PHIL	155 NEW HAW CREEK ROAD	ASHEVILLE	NC	28805	EMMA'S GROVE
TRIPLETT, KERMIT	RT. 1	PURLEAR	NC	28665	STONY FORK
TRIPP, DENISE	PO BOX 1637	CLYDE	NC	28721	CLYDE FIRST
TRIVETTE, LARRY	2354 PLEASANT RIDGE ROAD	STATE ROAD	NC	28676	PLEASANT RIDGE
TROTT, BRENDA	1677 WASHINGTON ACRES RD.	HAMPSTEAD	NC	28443	HAMPSTEAD
TROTTER, MILISSA	HWY 11	CLEVELAND	SC	29635	CARSON'S CREEK
TRULL, VANCE	RT 2	ROBBINSVILLE	NC	28771	TUSKEEGEE
TRULL, VANGHI P	1200 PRESSON FARMS LANE	MONROE	NC	28110	ANTIOCH
TUCKER, BOB	27 CLINE BRANCH ROAD	BRYSON CITY	NC	28713	MT ZION
TUCKER, BRENDA	43344 DANVILLE RD.	NEW LONDON	NC	28127	PARKER MEMORIAL
TUCKER, FAYE	8275 FLOWE'S STORE ROAD	CONCORD	NC	28025	UNITED LOVE
TUNNELL, PRISCILLA J	69 IOTLA STREET	FRANKLIN	NC	28734	FRANKLIN FIRST
TURBYFILL, PHIL	864 MCREE ROAD	LINCOLNTON	NC	28092	OAK GROVE
TURBYFILL, JR., D. L.	4641 S OLIVERS CROSS RD	MAIDEN	NC	28650	FRIENDLY CHAPEL
TURNER, BILLY	6194 TOBACCOVILLE ROAD	TOBACCOVILLE	NC	27050	NEW BEGINNING
TURNER, DENNIS	RT 1, BOX 103	WADESBPRO	NC	28170	RED HILL
TURNER, DENNY L	5037 MONROE ROAD	CHARLOTTE	NC	28205-7823	OAKHURST
TURNER, KAY	RT. 1, BOX 198	PINETOPS	NC	27864	EAGLES
TURNER, LUA C	206 KIMBOROUGH RD.	CLINTON	NC	28328	BROWN
TYNDALL, EDWARD	173 HALL RD	PINK HILL	NC	28572	CABIN
TYNER, MITCHELL	PO BOX 1586	PEMBROKE	NC	28372	OAK GROVE
TYNER, SANDRA	1320 GEORGE 11 HWY, SE	BOLIVIA	NC	28422	MILL CREEK
TYSON (ALT), PEGGY	5014 MYERS RD	MONROE	NC	28110	EBENEZER
UNDERWOOD, JOANNA	816 N LAUREL ST	LINCOLNTON	NC	28092	BOGER CITY
UNDERWOOD, TOMMY	4904 GRACELAND COURT	HOPE MILLS	NC	28348	HILLSIDE
UPTON, CARY	236 THERMAL VIEW DR	LYNN	NC	28750	MORGAN CHAPEL
UPTON, MIRIAM	55 BETHEL CHURCH ROAD	MARION	NC	28752	BETHEL
UTSMAN, SHARON	345 SOUTH EASTWAY DRIVE	TROUTMAN	NC	28166	FALLSTOWN
VAN DOREN, PATTY E	3517 MARQUIS DRIVE	DURHAM	NC	27704	PARK VIEW
VAN DYKE, WAYNE	146 BELLE TERRE DR	CASAR	NC	28020	FAIRVIEW
VANCE, SHARON	100 WHITE LANE S. US HWY 19E	NEWLAND	NC	28657	WHITES MEMORIAL
VANCIL, DANNY	PO BOX 649	AHOSKIE	NC	27910	AHOSKIE FIRST

VANCIL, DOUGLAS W	PO BOX 219	MONROE	NC	28111-0219	MONROE FIRST
VANHOY, LARRY	RT. 1, BOX CF-14D	MT. GILEAD	NC	27306	WHITE CREST
VANNOY, RON	205 VALLEY ROAD	HICKORY	NC	28601	BETHLEHEM
VANNOY, TIM	162 ASHE CENTRAL HIGH SCH RD	JEFFERSON	NC	28640	FRIENDSHIP
VAUGHAN, MONICA	2632 WALKER AVE.	GREENSBORO	NC	27403-7403	ROLLING ROADS
VAUGHAN, PEGGY	PO BOX 97	POTECASI	NC	27867	POTECASI
VAUGHAN, PEGGY	1510 GREENVILLE BLVD., S.E.	GREENVILLE	NC	27858	THE MEMORIAL
VAUGHAN, SYLVIA P	RT. 1 BOX 234 D	MURFREESBORO	NC	27855	AULANDER
VAUGHAN, WILLIAM	PO BOX 224	BREVARD	NC	28712	MORNINGSIDE
VAUGHN, J. EDDIE	RT. 1, BOX 515	CANA	VA	24317	OAK RIDGE
VAUGHN, MELODY	1215 MARLBOROUGH LANE	WINSTON-SALEM	NC	27105	CRESTWOOD
VEASEY, MINAREE	7421 O'KELLY CHAPEL ROAD	DURHAM	NC	27713	GOOD HOPE (M'VILLE)
VERNON, TERRY	1303 US HWY 117 S.	WARSAW	NC	28398	JOHNSON
VESS, ARDIE	560 HOPEWELL RD	ELLENBORO	NC	28040	GLENWOOD
VESS, PENNY	PO BOX 825	MARION	NC	28752	CALVARY
VESTAL, BARBARA	PO BOX 235	KENANSVILLE	NC	28349-0235	KENANSVILLE
VESTAL, LOWELL	PO BOX 44	BOONVILLE	NC	27011	CHARITY
VICK, HELEN	PO BOX 42	MARGARETTSVILLE	NC	27853	MARGARETTSVILLE
VICKERS, JUANITA	6405 FAYETTEVILLE ROAD	DURHAM	NC	27713	BEREA
VINES, WANDA	6465 US HWY 321 N	SUGAR GROVE	NC	28679	ZION HILL
VINSON, ALEEN	22327 TORRENCE CHAPEL ROAD	CORNELIUS	NC	28031	DAVIDSON FIRST
VOGLER, JO R	407 E. SHERATON PK. RD.	PLEASANT GARDEN	NC	27313-9252	WOODLAKE
VUNCANNON, HAZEL R	1787 OLD NC HWY #13	ASHEBORO	NC	27203	HULDAH
WACASTER, DOREEN P	PO BOX 153	BOILING SPRINGS	NC	28017-0153	FLINT HILL
WACASTER, PENNY	144 VALLEY STREET	MARION	NC	28752	PARKER'S CHAPEL
WACHTEL, KURTIS J	142 WINTERGREEN RD.	WILMINGTON	NC	28409	WILMINGTON FIRST
WADDELL, BILL	HIGHWAY 742	WADESBORO	NC	28170	BROWN CREEK
WADE, FRANK	1911 SARECTA RD	PINK HILL	NC	28572	HALLSVILLE
WADFORD, HELEN	321 NORMANDY RD	LOUISBURG	NC	27549	BEULAH CHRISTIAN
WALDEN, MARTY	1408 QUAIL DR.	GREENSBORO	NC	27408-7408	GIBSONVILLE FIRST
WALKER, BROOKS	3965 AUSTIN ROAD	HUDSON	NC	28638	NORTH CATAWBA
WALKER, DANNY	1991 CHAMPION RD	FERGUSON	NC	28624	MOUNT ZION
WALKER, DAVID J	RT 7 BOX 286	HENDERSON	NC	27536	CAREY
WALKER, RUSSELL	ROUTE 2 BOX 519	TAYLORSVILLE	NC	28681	POPLAR SPRINGS, TAYL
WALKER, WILLIAM	1724 QUAIL GROVE STREET	WILLOW SPRINGS	NC	27592	CRABTREE VALLEY
WALL, DAVID	10401 LESLIE DR.	RALEIGH	NC	27615	MOUNT VERNON
WALLACE, JOHNNY	PO BOX 67	BAT CAVE	NC	28710	BAT CAVE
WALLACE, RICK	1335 31ST STREET PLACE NE	CONOVER	NC	28613	JOY
WALLER, HARRY	RT. 66, BOX 166	CULLOWHEE	NC	28723	SOUTH MACON
WALLS, CAROLYN	114 EDGEWATER DRIVE	BROADWAY	NC	27505	BROADWAY
WALTERS, EDDIE R	PO BOX 177	BLADENBORO	NC	28320	BLADENBORO FIRST
WALTERS, JOSEPH	4067 REIDSVILLE ROAD	WINSTON-SALEM	NC	27101	EDGEWOOD
WALTON, JOANN S	12815 CLEVELAND SCHOOL ROAD	GARNER	NC	27529	GRACE
WALTON, L V	5490 OCEAN HWY	WINNABOW	NC	28479	FAITH
WARD, ROGER E	6209 OAK BUR COURT	PLEASANT GARDEN	NC	27313-7313	FLORIDA STREET
WARD, SANDI B	PO BOX 400	ROBBINS	NC	27325-7325	ROBBINS FIRST
WARE, BROADMAN	5024 STEED ROAD	FAYETTEVILLE	NC	28306-	CENTER
WARE, C S	401 MCCLURE RD	MURPHY	NC	28906	MOUNT LIBERTY
WARREN, BILLIE	PO BOX 127	SALEMBURG	NC	28385	SALEMBURG
WARREN, GREG	1365 OLD BRISTOL ROAD	BOONE	NC	28607	UNION
WARREN, NANETTE	8103 NC 39 HWY S	ZEBULON	NC	27597	PILOT
WATERS, MELISSA	306 CEDAR CREEK ROAD	JACKSONVILLE	NC	28540	KELLUM
WATKINS, DARREN	126 E PLEASANT VALLEY RD	MURPHY	NC	28906	MACEDONIA
WATKINS, EUGENE W	RT. 1 BOX 333T	FAYETTEVILLE	NC	28301	TEMPLE
WATKINS, FLOYD	645 BAILEY BOYKIN RD	SELMA	NC	27576	BETHANY
WATKINS, NELL	3570 POTNECK RD.	WOODLEAF	NC	27054	CALVARY
WATSON, DEBORAH L	PO BOX 36	HOBGOOD	NC	27843-7843	HOBGOOD
WATSON, MATTHEW	1485 FAIRWAY ACRES	LENOIR	NC	28645	INDIAN HILLS
WATSON, WILLIAM R	2179 W. PINE ST.	MT. AIRY	NC	27030	CALVARY
WATTERS, JAMES H	5615 GLEN FOREST DRIVE	CHARLOTTE	NC	28226	STOUGH MEMORIAL
WATTS, BERNADETTE	223 ANTIETAM ROAD	STATESVILLE	NC	28677	TEMPLE
WATTS, DARRYL	PO BOX 961	STANLY	NC	28164	WESTVIEW
WATTS, DON	2659 H NELDA DR	MONROE	NC	28112	CORINTH
WAUGH, JESSE R	2404 HEMLOCK CIRCLE	CLAYTON	NC	27520	TABERNACLE
WEAKLEND, PAUL	102 ORA DRIVE	MORGANTON	NC	28655	PLEASANT HILL
WEAVER, DORIS	196 S BENTONVILLE RD	MOUNT OLIVE	NC	28365	JORDANS CHAPEL
WEBB, DONNIE	3207 FRANK WHISNANT ROAD	MORGANTON	NC	28655	GILEAD
WEBB, LEE	218V SOUTH ACADEMY STREET	CARY	NC	27511	CARY FIRST
WEBB, RUTH W	6426 BOTTOMS DAIRY ROAD	ELM CITY	NC	27822	AENON
WEBB, TERRI	296 CRAWFORD ROAD	ELLERBE	NC	28338	FELLOWSHIP
WEBSTER, BOBBY F	104 WRIGHT ROAD	KINGS MOUNTAIN	NC	28086	OAK GROVE
WEBSTER, FRANCES S	51 CARL SCOTT ROAD	BEAR CREEK	NC	27207	TYSON'S CREEK
WEEKS, CONNIE	112 CATHY ROAD	CANDLER	NC	28715	FAIRVIEW
WEISNER, LARRY	3510 COURT ROAD	WINSTON-SALEM	NC	27106	SOUTHSIDE
WELBORN, DON	531 HAYWOOD ROAD	ASHEVILLE	NC	28806	CALVARY
WELCH, B	263 WELCH MESSER RD	CLYDE	NC	28721	JAMES CHAPEL
WELLS, BRADY	502 UPPER BROWNS CREEK RD.	BURNSVILLE	NC	28714	BROWNS CREEK
WELLS, ROGER	36 CABBAGE PATCH RD.	CLINTON	NC	28328	UNION GROVE
WENTINK, COLLEEN	7600 COPPERSMITH COURT	RALEIGH	NC	27615	NEW COMMUNITY CHURCH
WEST, KELLY D	ROUTE 5 BOX 178AA	FAYETTEVILLE	NC	28301	CEDAR CREEK
WEST, KENN	3106 MILLS HARRIS RD	MARSHVILLE	NC	28103	LIVING WATERS
WEST, MISSY	PO BOX 1084	ROSMAN	NC	28772	ZION
WEST, NORRIS	ROUTE 3 BOX 249	RUTHERFORDTON	NC	28139	PLEASANT GROVE
WEST, SHEILA	950 RECTOR CORNER ROAD	MARSHALL	NC	28753	OAK HILL
WEST, STEVE	ROUTE 5, BOX 277-C	FAYETTEVILLE	NC	28301	MASSEY HILL
WESTBROOK, DONNETTE	1853 HORSE PASTURE DRIVE	ROSEBORO	NC	28382	FREEDOM
WESTBROOK, FRANKIE	505 BARKER ROAD	CLINTON	NC	28328	HARMONY
WHEELER, DAVID	BOX 1046	KANNAPOLIS	NC	28083	ROYAL OAKS
WHEELER, RHONDA	501 MILLER CHAPEL RD	REIDSVILLE	NC	27320	MT. HERMON
WHISNAND, JON	6459 NC HWY 211 E	LUMBERTON	NC	28358	ANTIOCH
WHISNANT, MAX	1601 TARHEEL DRIVE	MORGANTON	NC	28655	GRANDVIEW
WHITAKER, JANET	2312 OLD NC 10	HILLSBOROUGH	NC	27278	HILLSBOROUGH FIRST
WHITAKER, MICHAEL	120 CEDARBROOK ROAD	JONESVILLE	NC	28642	FLAT ROCK

WHITE, BUREN	105 LACOLLINE STREET	MORGANTON	NC	28655	CROSS MEMORIAL
WHITE, CECEILIA W	PO BOX 116	CRESWELL	NC	27928	CRESWELL
WHITE, DELORES	PO BOX 112	KINGS MOUNTAIN	NC	28086	OAK VIEW
WHITE, GEOFF	433-C TRADEWINDS DRIVE	FAYETTEVILLE	NC	28314	GRACE
WHITE, JOYCE	1548 HARRIS-HENRIETTA RD	FOREST CITY	NC	28043	TRINITY MOORESBORO
WHITE, MARGARET T	5026 HAMPSHIRE DRIVE	FAYETTEVILLE	NC	28311	TRINITY
WHITE, PAM W	127 COOPER HILL RD.	WINDSOR	NC	27983	LAWRENCE
WHITE, TERRY	2051 HARRIS-HENRIETTA RD	MOORESBORO	NC	28114	FLOYDS CREEK
WHITEHURST, JEWELL	PO BOX 9	BETHEL	NC	27812	BETHEL
WHITENER, BUDDY	7079 GREEDY HWY	HICKORY	NC	28602	PROVIDENCE
WHITENER, HAROLD	PO BOX 2833	HICKORY	NC	28603	CORINTH
WHITING, MARK	SEBTS BOX 13761	WAKE FOREST	NC	27587	DUNN SECOND
WHITLEY, H. MORAN	803 LYNN RD	DURHAM	NC	27703	DURHAM MEMORIAL
WHITLEY, HOYLE	1448 WHITE OAK AVE.	ALBEMARLE	NC	28001	MISSION
WHITLOW, ALDENA	PO BOX 136	MORVEN	NC	28119	MORVEN
WHITMIRE, BRENDA	45 LYNNWOOD LN	CLYDE	NC	28721	OAK GROVE
WHITSON, JEAN P	PO BOX 724	BURNSVILLE	NC	28714-8714	WEST BURNSVILLE
WHITT, EDITH L	300 IVY HILL ROAD	WEAVERVILLE	NC	28787	IVY HILL
WIDEMAN, TOM	106 MARY STREET	CARRBORO	NC	27510	CARRBORO
WIGGINS, CONNIE	487 MT. CALVARY ROAD	CLARKTON	NC	28433	GRACE
WIGGINS, JIM	PO BOX 431	LEWISTON	NC	27849	LEWISTON
WILBANKS, TED	2100 NOBLE ROAD	RALEIGH	NC	27608	EMMANUEL
WILDER, ELEANOR	RT 2, BX 172	FRANKLINTON	NC	27525	PERRY'S CHAPEL
WILDER, ROYCE	349 TURNERSBURG HWY	STATESVILLE	NC	28677	FAIRVIEW
WILDER, SHIRLEY	5800 FAIRVIEW RD.	CHARLOTTE	NC	28209	STEELE CREEK
WILES, LINDA	2395 YELLOWBANKS RD	N WILKESBORO	NC	28659	HAYMEADOW
WILKERSON, MARION	PO BOX 231	CREEDMOOR	NC	27522	MOUNTAIN CREEK
WILKERSON, NANCY M	1091 OLIVE BRANCH RD	ROXBORO	NC	27573	OLIVE BRANCH
WILKERSON, WYMAN	RT. 6	LUMBERTON	NC	28358	CENTERVILLE
WILKES, LENN	728 PRESSLEY CREEK ROAD	CULLOWHEE	NC	28723	SPEEDWELL
WILKINS, CHERYL B	1701 BUCKHORN ROAD	SANFORD	NC	27330	JUNIPER SPRINGS
WILKINS, DAVID	7102 BARRY LEWIS ROAD	BLADENBORO	NC	28320	BUTTERS
WILKINS, TOMMY	2254 US HWY 221 S	FOREST CITY	NC	28043	CHASE
WILLETT, BARRY	197 SNYDER FARM RD	CLLYDE	NC	28721	LAKE JUNALUSKA
WILLETTS, GENE	241 BRADLEY DR	WILMINGTON	NC	28406	GOSHEN
WILLIAMS, BETSY C	2197 FAYETTEVILLE HWY.	DUNN	NC	28334	MINGO
WILLIAMS, DAN	10225 EDWARDS PLACE	CHARLOTTE	NC	28227	MINT HILL
WILLIAMS, EDDIE	203 HOFFMAN RD	LINCOLNTON	NC	28092	LINCOLN AVENUE
WILLIAMS, ELAINE	PO BOX 71	EVERGREEN	NC	28438	HYDE PARK
WILLIAMS, ELIZABETH	178 DANFORD RD.	BOLIVIA	NC	28422	ANTIOCH
WILLIAMS, JAY	212 RIDGE AVE	ASHEBORO	NC	27203	OAKHURST
WILLIAMS, JOHN V	3613 HWY 74 WEST	MONROE	NC	28110	HARTIS GROVE
WILLIAMS, LARRY E	7405 WILSON GROVE RD.	CHARLOTTE	NC	28227	WILSON GROVE
WILLIAMS, MARY	7139 HUGHES SMITH RD., NW	ASH	NC	28420	SOLDIER BAY
WILLIAMS, NICK	511 MARION CORNETT ROAD	BOONE	NC	28607	SHULLS MILLS
WILLIAMS, PAUL	107 FIRESIDE LANE	KINGS MOUNTAIN	NC	28086	ALLEN MEMORIAL
WILLIAMS, TERESA	7903 SURRY LANE	INDIAN TRAIL	NC	28079	CHRIST
WILLIAMS, WILLIAM P	4052 ARDENWOODS DR.	FAYETTEVILLE	NC	28306	GREEN SPRINGS
WILLIAMSON, CAROL	2802 SNUG HARBOR ROAD	BURLINGTON	NC	27217	MEBANE FIRST
WILLIAMSON, JEAN	1220 SOUTH FRANKLIN ROAD	MT. AIRY	NC	27030	HAYMORE MEMORIAL
WILLIAMSON, JOHN	PO BOX 614	DALLAS	NC	28034	FELLOWSHIP
WILLIS, BETTY	PO BOX 353	LITTLETON	NC	27850-7850	QUANKIE
WILLIS, BOBBY L	ROUTE 3, BOX 244-A	MARS HILL	NC	28754	UPPER LAUREL
WILLIS, CHRIS A	2124 BILL LYNCH RD.	LINCOLNTON	NC	28092	RIVER VIEW
WILLIS, MICHAEL	132 HURST CIRCLE	FRANKLIN	NC	28734	IOTLA MISSIONARY
WILLIS, PHYLLIS	856 CARMONA CT	MATTHEWS	NC	28105	CORNERSTONE
WILLIS, TED L	188 WING RD.	BAKERSVILLE	NC	28705	SNOW HILL
WILSON, ANITA	90 SNELSON ROAD	ALEXANDER	NC	28701	ELK MOUNTAIN
WILSON, BERT	2125 14TH AVENUE SW	HICKORY	NC	28603	WAYSIDE
WILSON, CALVIN	4420 SEVEN MILE RIDGE RD	BURNSVILLE	NC	28714	FAIRVIEW
WILSON, CHRISTY	RT 1 BOX 46 A-2	BENSON	NC	27504	COATS
WILSON, DON	1104 MORGAN ST	SPINDALE	NC	28160	CRESTVIEW
WILSON, FRED	2288 BECKY HILL RD	LEXINGTON	NC	27292	FORK
WILSON, HOWARD	901 N. JUNIPER ST.	KANNAPOLIS	NC	28081	WEST POINT
WILSON, JENNY	333 WILLY AUSTIN DRIVE	BLOWING ROCK	NC	28605	COOL SPRINGS
WILSON, MARGARET	209 WING RD.	BAKERSVILLE	NC	28705	LEDGER
WILSON, MICHAEL	1163 COOPERS GAP RD	MILL SPRING	NC	28875	COOPERS GAP
WILSON, PEGGY	7801 FULGHUM ROAD	SIMS	NC	27888	NOBLES CHAPEL
WILSON, RAY	314 DOGWOOD LANE	SPINDALE	NC	28160	SPINDALE FIRST
WILSON, SANDRA	PO BOX 84	KINGS MTN	NC	28086	FAITH
WILSON, SHARON W	PO BOX 99	SOPHIA	NC	27350	FOREST PARK
WILSON, SUSAN J	606 WILSON-CORNWELL ROAD	SHELBY	NC	28150	EASTSIDE (SHELBY)
WILSON, W.B.	205 WEST HAVEN DR	FOREST CITY	NC	28043	BOSTIC FIRST
WILSON, WINFRED	ROUTE 8 BOX 566	RUTHERFORDTON	NC	28139	CALVARY
WINANS, CHRISTOPHER E	601 MADISON AVENUE	KINSTON	NC	28501	SPILMAN MEMORIAL
WINBORNE, BRENDA	3506 ROCKY HOCK ROAD	EDENTON	NC	27932	BALLARD'S BRIDGE
WINEBARGER, BOBBY	11 TOWER VIEW CT	CANDLER	NC	28715	MEADOW GROVE
WINECOFF, BEVERLY	5549 DAVIDSON ROAD	DAVIDSON	NC	28036	HOPEWELL
WINGLER, PAUL	2501 LITTLE RIVER DRIVE	HILLSBOROUGH	NC	27278	IMMANUEL
WINKLER, WANDA	220 CUB WARD ROAD	VILAS	NC	28692	DOE RIDGE
WINSTEAD, CAROLYN	5154 US HWY 70 W BUS.	CLAYTON	NC	27520	BETHESDA
WISE, FRANK	3333 TRINITY CHURCH ROAD	VALDESE	NC	28690	TRINITY
WISE, MARY	7518 MACEDONIA CH. RD.	VALE	NC	28168	MT. VERNON
WISE, NAN	100 LONG BRANCH ROAD	MARSHALL	NC	28753	MADISON SEMINARY
WITHERSPOON, FRANCES	914 SOUTH MAGNOLIA	MOORESVILLE	NC	28115	WHITMAN PARK
WITHERSPOON, RICHARD	139 DOGWOOD LANE	HAMPSTEAD	NC	28443	PROVIDENCE
WOLLETT, CAROLYN	PO BOX 83	HOLLISTER	NC	27844	HARRIS CHAPEL
WOMACK, CHRIS	153 SPICEWOOD CIRCLE	TROUTMAN	NC	28166	FELLOWSHIP
WOMIC, TERRY	371 FAIR WAY DR	FOREST CITY	NC	28043	CALVARY MOORESBORO
WOOD, BRANDTON	1415 MANOR DRIVE	CHAPEL HILL	NC	27516	ANTIOCH
WOOD, PAM	6133 DEVILS RACETRACK RD	FOUR OAKS	NC	27524	BLACKMAN'S GROVE
WOOD, PAM	RT. 3	DOBSON	NC	27017	MOUNT HERMON
WOOD, SANDRA B	2441 NC HWY 58	CASTALIA	NC	27816	RED BUD

WOOD, VIC	690 SHORTOFF ROAD	HIGHLANDS	NC	28741	SHORTOFF
WOODELL, VICKIE H	2928 BEESON FARM RD.	SOPHIA	NC	27350	CARAWAY
WOODIE, ROY	ROUTE 2 BOX 507	NEWLAND	NC	28657	LONG RIDGE
WOODRUPP, PATRICIA	230 STOCKTON ROAD	WEAVERVILLE	NC	28787	PINEY MOUNTAIN
WOODY, BILLY M	396 ASBURY ROAD	CANDLER	NC	28715-9497	STARNES COVE
WOODY, CATHY	RT 3	NEBO	NC	28761	SUNNY GROVE
WOOTEN, JOAN	3813 SHACKTOWN RD.	YADKINVILLE	NC	27055	FORBUSH
WOOTEN, JOHN	GARDNER-WEBB BOX 6022	BOILING SPRINGS	NC	28017	EMMANUEL
WOOTEN, KENT	PO BOX 562188	CHARLOTTE	NC	28256	MECKLENBURG COMMUNITY
WOOTEN, ROSE	PO BOX 132	PINETOPS	NC	27864	PINETOPS
WORELY, LANE	280 VISTA VIEW DR	CANTON	NC	28716	BETHEL
WORLEY, HUBERT	101 HUNTER CREEK ROAD	MARSHALL	NC	28753	WALNUT CREEK
WORLEY, ROGER	3232 ELSIE CHILDRES STREET	HILDEBRAN	NC	28637	PENELOPE
WORRELL, DARBY	149 LAFAYETTE STREET	WILMINGTON	NC	28405	NORTHSIDE
WRAY, PAT	1308 WRAY ROAD	STONEVILLE	NC	27048	FLOYD
WRENN, JIM	5706 THACKERY DAIRY ROAD	GREENSBORO	NC	27406	GLEN HOPE
WRIGHT, JUANITA	1214 SCENIC DRIVE	SHELBY	NC	28150	PEACH STREET
WRIGHT, PENNY	15 MCDOWELL DR	WAKE FOREST	NC	27587	CAVEL
WYATT, DEE	RT 2 BOX 130	POLKTON	NC	28135	ROCKY MOUNT
WYATT, LARRY	975 CODY ROAD	MARSHALL	NC	28753	PEEKS CHAPEL
WYMER, LONNIE	40 CODY DRIVE	THOMASVILLE	NC	27360	THOMASVILLE FIRST
YARBOROUGH, ERIC P	PO BOX 1284	MATTHEWS	NC	28106	SUNSET PARK
YARBROUGH, SHIRLEY	447 BRUSE FARM ROAD	STATESVILLE	NC	28677	MINERAL SPRINGS
YATES, DONNA	RT. 2 BOX 64-B	BANNER ELK	NC	28604-8604	NEWLAND FIRST
YATES, MICHAEL	10108 LAKE WHEELER RD.	FUQUAY-VARINA	NC	27526	PLEASANT GROVE
YATES, TONY	PO BOX 788	MILLERS CREEK	NC	28651	NEW HOPE
YATES, VICKI	111 WORTH MCNEILL ROAD	FLEETWOOD	NC	28626	OLD FIELDS
YEARGIN, GENE	113 COMBS COURT	WENDELL	NC	27591	HEPHZIBAH
YORK, LINDA	2208 LAURA DR.	CHARLOTTE	NC	28212	SHARON FOREST
YOUNCE, CARROLL	6429 BUMITH AVE.	CHARLOTTE	NC	28269	WESTSIDE
YOUNG, BEVERLY	1010 MACEDONIA ROAD	EDENTON	NC	27932	MACEDONIA
YOUNG, CORNELIUS	701 GARDNER STREET	SHELBY	NC	28150	NEW JERUSALEM
YOUNG, DAVID	37 GRANDVIEW STREET	GRANITE FALLS	NC	28630	CLOVER
YOUNG, NANCY C	227 TOMMY'S WELDING SHOP LANE	VALE	NC	28168	HULLS GROVE
YOUNG, PHILIP M	HAMLETT STREET	HENDERSON	NC	27536	HENDERSON FIRST
YOUNG, RYLAND K	4205 SULLIVAN'S LAKE DRIVE	GREENSBORO	NC	27410-7410	RANKIN
YOUNG, STEVE	1141 LOCUST STREET	MOORESVILLE	NC	28115	SOUTHSIDE
YOUNGER, JANET	453 TANGLE DRIVE	HICKORY	NC	28602	BLACKBURN
YOUNGER, JERRY	5648 MORGAN ST.	TRINITY	NC	27370	PILOT VIEW
YOUNGERMAN, PHIL	1808-2B CHARLESTON PLACE LANE	CHARLOTTE	NC	28212	NEW LIFE
ZIMMERMAN, ANGELA	915 WYKE ROAD	SHELBY	NC	28150	KINGS MOUNTAIN
ZURBRIGG, JUANITA	5117 S MIAMI BLVD	DURHAM	NC	27703	CEDAR FORK

Ministers of Youth

NAME:	ADDRESS:	CITY:	STATE:	ZIP:	CHURCH:
ABEE, TAMMY R	211 W MAIN ST	FOREST CITY	NC	28043	FOREST CITY FIRST
ABERNATHY, LAURA	3000-119 STONEY BROOK DR	RALEIGH	NC	27604	BUTNER FIRST
ACOSTA, APRIL	ROUTE 1 BOX 119-F	SHANNON	NC	28386	FREEDOM
ADAMS, EZRA	RT 5 BOX 18	HAYESVILLE	NC	28904	TRUETT MEMORIAL
ADAMS, TIM	579 BEAUMONT-ELM ST.	NORTH WILKESBORO	NC	28659	PEACE HAVEN
ADCOCK, MIKE	27 ENGLISH PLACE	CANDLER	NC	28715	RIDGEWAY
ADDIS, TIM	SEBTS BOX 123860	WAKE FOREST	NC	27587	DUNN SECOND
ADDISON, RIDGEWAY	2010 C STONEY CREEK DR.	HIGH POINT	NC	27265	JAMESTOWN FIRST
ADKINS, BEN	200 LANE DR.	TRINITY	NC	27370	GARRELL STREET
ALDRIDGE, HEDI	412 OAK AVENUE	SPRUCE PINE	NC	28777	ALTAPASS
ALDRIDGE, JULIUS	412 OAK AVENUE	SPRUCE PINE	NC	28777	ALTAPASS
ALDRIDGE, KRISTY	2520 US HWY 421 SOUTH	BOONE	NC	28607	SOUTH FORK
ALEWINE, TODD	283 MERRIMON AVENUE	ASHEVILLE	NC	28801	MERRIMON AVENUE
ALEXANDER, RICHARD	165 HICKORY STREET	ROCKINGHAM	NC	28379	PINE GROVE
ALFORD, PAULA	1501 BEASLEY ROAD	WIMINGTON	NC	28409	MASONBORO
ALLEN, RONALD	ROUTE 3, BOX 97	CLYDE	NC	28721	BELMONT
ALLMAN, AVIN	551 WHITE OAK ROAD	MARSHALL	NC	28753	BULL CREEK
ALLMAN, JIMMY	6240 NEW HOPE CHURCH RD	ASHEBORO	NC	27203	ANTIOCH
ALLMAN, PAUL	ROUTE 2 BOX 317 A	MARS HILL	NC	28754	BEECH GLEN
ALLMAN, TOBY	212 PINE AVENUE	BRYSON CITY	NC	28713	DEEP CREEK MSNRY
ALLRED, TRACEY	107-11 CROSLAND AVE	DANVILLE	VA	24541	RUFFIN STACEY
ALMOND, TIM M	5031 LACEWOOD CT	CONCORD	NC	28025	GLORIETA
ALPHIN, JEFF	1300 COUNTRY CLUB DR.	HIGH POINT	NC	27262	EMERYWOOD
AMICK, JEREMY	3706 SECREST SHORTCUT RD.	MONROE	NC	28110	MARSHVILLE FIRST
AMMONS, NEIL	50 QUEEN BRANCH ROAD	FRANKLIN	NC	28734	OAK GROVE
ANDERSON, ED	35 POND ACRES ROAD	WASHINGTON	NC	27889	WASHINGTON FIRST
ANDRAZA, CHRIS	5856 OLD OAKRIDGE RD.-APT. 105	GREENSBORO	NC	27410-7410	SHARPE ROAD
ANDREWS, SUSAN W	PO BOX 1667	WENDELL	NC	27591	BAPTIST TABERNACLE
ANGEL, ANTHONY	137 MAYBERRY DRIVE	ASHEVILLE	NC	28804	MARSHALL FIRST
ANTHONY, PAM	116 CHERRY STREET	JONESVILLE	NC	28642	JONESVILLE FIRST
ARLEDGE, ANN	553 MARTIN ARLEDGE RD	MILL SPRING	NC	28756	FAITH
ARNETTE, ANDY	10 LYNWOOD ROAD	LITTLETON	NC	28950	LAKE GASTON
ARRINGTON, MARIE	ROUTE 6	MARSHALL	NC	28753	LAUREL BEND
ARROWOOD, KENDRA	6 METCALF DRIVE	WEAVERVILLE	NC	28787	FLAT CREEK
ASBLE, RUSSELL G	303 ROTARY DRIVE	HIGH POINT	NC	27262	GREEN STREET
ASHCRAFT, MICHAEL	3304 BRUCEMONT DR.	WILMINGTON	NC	28405	COLLEGE ACRES
ASHE, KEITH	PO BOX 245	SYLVA	NC	28779	NEW HOPE
ASHE, MARY	PO BOX 38	HIDDENITE	NC	28636	HIDDENITE
ASHWORTH, JOHNNY P	ROUTE 2, BOX 116	HENDERSONVILLE	NC	28792	LOCUST GROVE
ASHWORTH, STEVEN	PO BOX 165	FRANKLINVILLE	NC	27248	CLEAR VIEW

ATKINS, KEN	2703 CONNELLY SPRINGS ROAD	GRANITE FALLS	NC	28630	MOUNTAIN GROVE
ATKINSON, MICKEY	4028 BLUEBONNET DR.	GREENSBORO	NC	27407-7407	SOUTH ELM STREET
AUMILLER, DAVE	315 STOCKHOUSE ROAD	MARSHALL	NC	28753	PINEY GROVE
AVERETTE, DAVID	111 BULLOCK STREET	FRANKLINTON	NC	27525	FRANKLINTON
AVERETTE, EULA T	3108 HIGHWAY 56	CREEDMOOR	NC	27522	PLEASANT GROVE
AVERY, CHRISTINE	PO BOX 355	COATS	NC	27521	ANTIOCH
AVERY, LAURA B	1137 N BRYAN ROAD	JACKSONVILLE	NC	28546	BETHLEHEM
AVERY, MICHAEL	120 COVE COURT	ROCKY MOUNT	NC	27804-7804	ROCKY MOUNT FIRST
AYERS, BRIAN	PO BOX 285	GARNER	NC	27529	GARNER
BAGGETT, GEOFF	109 W. CHURCH ST.	WILLIAMSTON	NC	27892	MEMORIAL
BAILEY, BILL	RT 1	ROBBINSVILLE	NC	28771	NEW HOPE
BAILEY, BUDDY	2947 NC 96 N	SELMA	NC	27576	WILSON'S MILLS
BAILEY, CLAUDIA	469 CARTERS RIDGE RD.	SPRUCE PINE	NC	28777	BERRY CHAPEL
BAILEY, RICK	1510 GREENVILLE BLVD., S.E.	GREENVILLE	NC	27858	THE MEMORIAL
BAKER, CHRIS	13895 TRAPHILL RD	TRAPHILL	NC	28685	ROARING GAP
BAKER, JOHN	591 BLUE RIDGE ROAD	BLACK MOUNTAIN	NC	28711	GROVE STONE
BAKER, JUDY	718 SIKES MILL RD	MONROE	NC	28110	WESTEND
BAKER, JULIE	RT 2 BOX 13D	POLKTON	NC	28135	SOLID ROCK
BALL, JEFF	103 MELODY LN	THOMASVILLE	NC	27360	SOUTHGATE
BALLARD, CURTIS	911 MCLAIN RD	KANNAPOLIS	NC	28083	SKYLAND
BALLARD, MARTHA G	1310 WEATHERINGTON LND ROAD	STELLA	NC	28582	GRANTS CREEK
BANKS, DUANE	10 LARRY JAMES DRIVE	ASHEVILLE	NC	28805	CHRISTIAN CREEK
BARBEE, EDDIE	18054 RIDGECREST RD.	OAKBORO	NC	28129	BETHEL
BARBER, ROBERT	PO BOX 551	WEST END	NC	27376-7376	IVES MEMORIAL
BARE, DANIEL B	5913 CHESHIRE DRIVE	PLEASANT GARDEN	NC	27313-7313	PLEASANT GARDEN
BARE, GARY	4846 NC HWY 16 N	MILLERS CREEK	NC	28651	MIDWAY
BARFIELD, STEVE	980 HENDERSONVILLE ROAD	ASHEVILLE	NC	28803	BILTMORE
BARKER, SANDRA G	1425 BARKER RD	OXFORD	NC	27565	DEXTER
BARLOWE, SCOTT C	2907 CHARLES COURT	LINCOLNTON	NC	28092	GAINSVILLE
BARNES, DAVID	5409 LAKE HAVEN CT.	WILSON	NC	27896	NEW HOPE MISSIONARY
BARNES, GLORIA B	PO BOX 1053	WILSON	NC	27895	GLORY
BARNES, RANDY	3707 GARRETT ROAD	DURHAM	NC	27707	CRESSET
BARNETT, SAM	310 W. BLUE ST.	PARKTON	NC	28371	PARKTON
BARNETT, WILLIAM L	RT. 1, BOX 315 D	SHAWBORO	NC	27973	PROVIDENCE
BARRETT, DAWN	3320 PEACHTREE PLACE	LENOIR	NC	28645	ROCKY SPRINGS
BARWICK, JAN	108 W. CAPITOLA AVENUE	KINSTON	NC	28501	KINSTON FIRST
BASS, FRANKIE	303 AUTUMN LEAF ROAD	TROUTMAN	NC	28166	FALLSTOWN
BASS, LAURIE	104 W. BROAD ST.	MURFREESBORO	NC	27855	ASHLEY'S GROVE
BATSON, KYLE	PO BOX 883	LAURINBURG	NC	28353	LAURINBURG FIRST
BAXLEY, PAUL A	1835 SOUTH GARNETT STREET	HENDERSON	NC	27536	HENDERSON FIRST
BEAL, TRUDY	1998 BUFFALO SHOALS RD.	LINCOLNTON	NC	28092	ANTIOCH
BEAM, FAITHE C	1326 KINGS CIRCLE	SHELBY	NC	28150	ZION
BEAM, TOM L	1326 KINGS CIRCLE	SHELBY	NC	28150	BOILING SPRINGS
BEANE, SHAWN	5029 OLD STAGE ROAD	RALEIGH	NC	27603	FELLOWSHIP
BEASLEY, MARK	722 AVONDALE AVE	ALBEMARLE	NC	28001	ANDERSON GROVE
BEATY, JEFF	5301 BOSTIC/SUNSHINE HWY	BOSTIC	NC	28018	MT HARMONY
BECK, EDDIE B	RT 5 BOX 289	CANTON	NC	28716	CRESTVIEW
BELCHER, GREG	630 N TAYLOR ST	WAKE FOREST	NC	27587	BETHLEHEM
BELL, GREG	197 ONTEORA BLVD.	ASHEVILLE	NC	28805	FAIRVIEW
BELLINI, GREGG	PO BOX 206	CEDAR MOUNTAIN	NC	28718	CRAB CREEK
BENNET, DENNIS	PO BOX 654	MURFREESBORO	NC	27855	MEHERRIN
BENNETT, ROSS	PO BOX 1323	PINETOPS	NC	27864	PINETOPS
BENTLEY, RITA	4080 HWY 15	OXFORD	NC	27565	FELLOWSHIP
BENTON, DENNIS	5823 B HUNTING RIDGE LANE	CHARLOTTE	NC	28212	STATESVILLE ROAD
BEST, MARK	169 WILLIE BEST RD.	MT. OLIVE	ND	28365	GARNER'S CHAPEL
BINKLEY, JOYCE	PO BOX 19	BONLEE	NC	27213	BONLEE
BIRKHEAD, ANTHONY L	2557 CHIMNEY ROCK ROAD	HENDERSONVILLE	NC	28792	EBENEZER
BITTERMAN, CHRIS	1450 JUNIOR ORDER HOME RD	LEXINGTON	NC	27292	CENTRAL
BLACK, JIMMY	203 ARDEN DRIVE	SHELBY	NC	28150	OAK GROVE
BLACK, PAUL	677 SPARTENBURG HWY #150	HENDERSONVILLE	NC	28792	HENDERSONVILLE FIRST
BLACK, WALTER	4820 SYKES ROAD	NASHVILLE	NC	27856-7856	ELM GROVE
BLACKBURN, BERT	633 LOWER CREEK DRIVE NE	LENOIR	NC	28645	LOWER CREEK
BLACKBURN, GWEN	ROUTE 5 BOX 289	KINSTON	NC	28501	DEEP RUN FIRST
BLACKBURN, NELLA	2599 BETHANY FORD RD	ROARING RIVER	NC	28669	NEW LIGHT
BLACKMON, SHARYN G	201 PENEGAR ROAD	MONROE	NC	28110	LOVE
BLALOCK, MARK L	37954 MOUNTAIN CREEK RD.	NEW LONDON	NC	28127	EAST
BLANKS, MARTY	ROUTE 8, BOX 133	LUMBERTON	NC	28358	TEN MILE CENTER
BLEVINS, MATTIE	5840 CRANBERRY CREEK RD.	LAUREL SPRINGS	NC	28644	PINE FORK
BLEVINS, MICHELLE	RT # 2 BOX 390	BURNSVILLE	NC	28714	CRABTREE CHAPEL
BLUE, JUNE M	2726 FARMLIFE SCHOOL ROAD	CARTHAGE	NC	28327-8327	EMMANUEL
BOAZ, GAIL	138 CAMERON TERRACE	BOONE	NC	28607	THREE FORKS
BODFORD, JOHN G	703 SUN RD.	ABERDEEN	NC	28315-8315	ABERDEEN FIRST
BOGGS, MIKE	216 OAK RIDGE DRIVE	MT. AIRY	NC	27030	VICTORY
BOGGS, TONIA	3 TEENIA ST	THOMASVILLE	NC	27360	PARK PLACE
BOHEMIER, TODD	1778 FORREST ST	NEWTON	NC	28658	EAST MAIDEN
BOHON, MARILYN	3801 GILLETTE DR.	WILMINGTON	NC	28403	GIBSON AVE
BOLES, CHARLES	RT. 1, BOX 190	PILOT MOUNTAIN	NC	27041	SIMMONS GROVE
BOLIN, DENNIS	115 BOLIN DRIVE	KINGS MOUNTAIN	NC	28086	DAVID
BOONE, DARHYL	PO BOX 804	MARS HILL	NC	28754	UPPER LAUREL
BOOTHE, JODY	85 TEDDER RD.	IVANHOE	NC	28447	SHILOH
BORST, BILL	6041 BUFFALO RD.	SELMA	NC	27576	LIVE OAK
BORTZ, CINDY	5304 E HWY 150	LINCOLNTON	NC	28092	MACEDONIA
BOWDEN, JEFF A	PO BOX 670	MANTEO	NC	27954	MANTEO
BOWERS, KEVIN	603 GRAHAM ST.	ALBEMARLE	NC	28001	EAST ALBEMARLE
BOWMAN, RANDALL	391 RED BRUSH RD.	MT. AIRY	NC	27030	HIGHLAND PARK
BOYD, BOB	PO BOX 2042	ASHEBORO	NC	27203	CROSS ROAD
BOYD, DANNY	2017 THAD CARY RD	OXFORD	NC	27565	PROVIDENCE
BOZARD, LEWIS	11-C RIVER BIRCH ROAD	DURHAM	NC	27705	TEMPLE
BRACEY, JENNIFER	2300 AUSTIN-TRAPHILL ROAD	ELKIN	NC	28621	ELKIN FIRST
BRADLEY, BUDDY	951 BIG ISLAND RD	RUTHERFORDTON	NC	28139	PORES FORD
BRADLEY, LINDA	118 ROCKWOOD DR.	HENDERSONVILLE	NC	28792	FRUITLAND
BRADSHAW, MIKE	6200 MASONBORO LOOP RD.	WILMINGTON	NC	28409	WHISPERING PINES
BRAKE, STEVEN	ROUTE 1 BOX 96-A	PINETOPS	NC	27864-7864	SUNSET AVENUE

BRANDT, RODERICK	RT 2 BOX 132A	CLYDE	NC	28721	ROCK SPRINGS
BRANTON, TAMMY	118 BERRY DRIVE	SHELBY	NC	28150	MOUNT SINAI
BRANTON, VIC	118 BERRY DRIVE	SHELBY	NC	28150	MOUNT SINAI
BRASWELL, TODD	201 SOUTH BROADWAY	FOREST CITY	NC	28043	FLORENCE
BRATTON, CHRIS	2412 W LAWYERS RD	INDIAN TRAIL	NC	28079	MOUNTAIN SPRINGS
BRAXTON, JOHN	2209 GEORGE PACE RD	SPRING HOPE	NC	27882	ROCKY CROSS
BREWER, DONNA	6681 NC 704	MADISON	NC	27025	COMMUNITY
BRIDGES, GARDNER M	3393 NEW LEICESTER HWY. APT. 1	LEICESTER	NC	28748	MT. CARMEL
BRILES, MICKEY	915 BELMONT DR.	HIGH POINT	NC	27263	HILLSVILLE
BRINKLEY, JACKIE	RT 2, BOX 225-A	AHOSKIE	NC	27910	UNION
BRITT, SUSAN	RT. 1, BOX LP-14-B	TROY	NC	28371	WHITE CREST
BRITTAIN, C.F.	ROUTE 3, BOX 356	CHERRYVILLE	NC	28021	PLAINSVIEW
BROCK, SHERRY G	PO BOX 425	CALYPSO	NC	28325	CALYPSO
BROOKS, CHERYL	1660 CANTERBURY CT	HENDERSON	NC	27536	BULLOCK
BROOKS, RHONDA	7006 PENN-DALE DR	SHELBY	NC	28152	NEW CAMP CREEK
BROWN, KIM	STAR RT BOX 44	RICH SQUARE	NC	27869	SANDY RUN
BRYAN, MARY L	5756 U S 13 SOUTH	MOUNT OLIVE	NC	28365	JORDANS CHAPEL
BRYANT, MICHAEL L	SEBTS, BOX 3638	WAKE FOREST	NC	27587	FLAT ROCK
BRYANT, TYRON	1033 NUWAY CIRCLE	LENOIR	NC	28645	COLLEGE AVENUE
BUCHANAN, MARIE	PO BOX 61	HALLSBORO	NC	28442	HONEY HILL
BUCKNER, JAMES	12 WESTVIEW LANE	ASHEVILLE	NC	28803	MAPLE RIDGE
BUETTNER, DALE	SEBTS BOX 12093	WAKE FOREST	NC	27588	BAPTIST GROVE
BULLINS, DONALD R	766 BRAY BLVD	ASHEBORO	NC	27203	MAPLE SPRINGS
BUNCH, PHYLLIS B	ROUTE 1, BOX 268B	HOBBSVILLE	NC	27946	WARWICK
BUNN, LORI A	PO BOX 485	BUIES CREEK	NC	27506	MEMORIAL
BUNTING, CORBY	RT. 2, BOX 357A	TARBORO	NC	27886	MILDRED MISSIONARY
BURDETTE, JAMIE	4855 ALBEMARLE RD.	CHARLOTTE	NC	28205	EASTERN HILLS
BURLESON, BRIAN	RT. 2, BOX 1058	SPRUCE PINE	NC	28777	BIG CRABTREE
BURLESON, DALE	3122 W HWY 27	LINCOLNTON	NC	28092	HOWARDS CREEK
BURLESON, SCOTT	339 N. MAIN ST.	MT. PLEASANT	NC	28124	SHARON FOREST
BURNETTE, JOHNNY	RODNEY ST.	LOCUST	NC	28097	FREEDOM
BURNS, MAMIE M	1108 JEFFERSON STREET	ROANOKE RAPIDS	NC	27870-7870	WELDON
BURRIS, KIMBERLY	4224 FAITH CHURCH RD	INDIAN TRAIL	NC	28079	FAITH
BURROUGHS, BRIAN E	PO BOX 872	LILLINGTON	NC	27546	LILLINGTON
BURTON, HAROLD	ROUTE 2 BOX148	DOVER	NC	28526	IMMANUEL
BUSSEY, KEVIN	1011 SCHALL PLACE	JACKSONVILLE	NC	28540	JACKSONVILLE FIRST
BUTTRAM, DOUG	116 MARTINHILL DRIVE	YOUNGSVILLE	NC	27596	YOUNGSVILLE
BYERS, STEPHEN L	325 N FIRST ST APT B	ALBEMARLE	NC	28001	ALBEMARLE FIRST
BYRD, DALE	PO BOX 1329	BOILING SPRINGS	NC	28017	RACE PATH
BYRD, LUTHER	489 AUSTIN-TRAPHILL RD.	ELKIN	NC	28621	RONDA FIRST
BYRD, TRAVIS F	4715 DOGWOOD PLACE	CHARLOTTE	NC	28212	IDLEWILD
CADENHEAD, CHRIS	PO BOX 730	LOUISBURG	NC	27549	LOUISBURG
CAIN, CATHY	314 N SECOND AVENUE	SILER CITY	NC	27344	SILER CITY FIRST
CAISON, SHELBA H	2772 SPARTA LOOP SW	SUPPLY	NC	28462	SABBATH HOME
CALDWELL, BRENT	ROUTE 6 GRAPEVINE ROAD	MARSHALL	NC	28753	GRAPEVINE
CALDWELL, BRUCE	207 NORTH OAK STREET	SPINDALE	NC	28160	SPENCER
CALDWELL, DENA	6881 PEELE ROAD	BAILEY	NC	27807	BAILEY
CAMERON, KENDELL	4901-A1 NEW HOPE ROAD	RALEIGH	NC	27604	MILLBROOK
CAMP, LUCILLE	938 LAVENDER ROAD	GROVER	NC	28073	BETHANY
CAMPBELL, BOYD	5468 VALLEY RUN ST	HICKORY	NC	28601	HARRISBURG
CAMPBELL, KEITH	PO BOX 536	CANDOR	NC	27229	CARTLEDGE CREEK
CANIPE, LEE	800 WATTS STREET	DURHAM	NC	27701	WATTS STREET
CANNADY, ANDRE N	499 ERWIN ROAD	DURHAM	NC	27707	MT. MORIAH
CANNON, THELMA	114 CAROLINA AVENUE	BOONE	NC	28607	COOL SPRINGS
CARAWAY, EDITH	RT 2	AHOSKIE	NC	27910	ST. JOHN'S
CARDWELL, JASON	122 S. SEVENTH AVENUE	SILER CITY	NC	27344	LOVES CREEK
CARNES, DONNETTE	5810 US 74 W	WHITTIER	NC	28789	LONG BRANCH MISSIONARY
CARROLL, CURTIS	5998 LAKE TRAIL DRIVE	FAYETTEVILLE	NC	28304	MOUNT GILEAD
CARTER, CHARLIE	6605 COACH LIGHT CIRCLE	RALEIGH	NC	27613	CREEDMOOR ROAD
CARTER, JAMES L	742 ASHLEY LOOP	EDEN	NC	27288	MT. HERMON
CARTER, RICHARD	ROUTE 1 BOX 280	HAYESVILLE	NC	28904	MOUNT PLEASANT
CARTER, RICK A	1909 CARL WILLIAMSON ROAD	RALEIGH	NC	27610	ST. JOHN'S
CARTER, ROGER L	PO BOX 412	MINERAL SPRINGS	NC	28108	MARY ELIZABETH
CARTER, SIDNEY	239 SCHOOL ROAD E	ASHEVILLE	NC	28803	REYNOLDS
CARTLEDGE, JAN R	4000 KILDAIRE FARM ROAD	APEX	NC	27502	WOODHAVEN
CARVER, WIL	701 PIONEER RIDGE RD	CANTON	NC	28716	DUTCH COVE
CASHION, STEVE	209 SOUTH KIMMONS ST	LANDIS	NC	28088	BLACKWELDER PARK
CASHWELL, DAVID	ROUTE 2, BOX 307	STEDMAN	NC	28391	CONCORD
CASHWELL, JIM P	PO BOX 31046	CHARLOTTE	NC	28231-1046	CHARLOTTE FIRST
CASSELL, STEVE	6 PINECROFT LANE	FLETCHER	NC	28732	BENT CREEK
CASSTEVENS, FRANK	1507 BUENA VISTA DR	MONROE	NC	28112	NEW SALEM
CAUDILL, GRADY	PO BOX 145	LAUREL SPRINGS	NC	28644	LAUREL SPRINGS
CAWLEY, JILL	508 COUNTRY CLUB RD.	MT. AIRY	NC	27030	FLAT ROCK
CHANDLER, CHAN	RT 1 BOX 186	WAYNESVILLE	NC	28786	GREEN VALLEY
CHANDLER, MICHAEL	1258 COURTNEY DRIVE	HICKORY	NC	28602	MOUNTAIN VIEW
CHANEY, MARK L	616 WINDING WAY DRIVE	MONROE	NC	28110	SHILOH
CHAPPELL, MARTIN	920 WOODRUFF AVE	ELIZABETH CITY	NC	27909	CORINTH
CHASTAIN, WENDELL	RT 3 BOX 289-A	MURPHY	NC	28906	NEW MARTINS CREEK
CHAVIS, JOHN	2164 MURDOCKSVILLE ROAD	WEST END	NC	27376-7376	MIDDLE CROSS
CHAVIS, KERRY	PO BOX 1795	PEMBROKE	NC	28372	BENSON CHAPEL
CHILDRESS, RANDY	100 WALKER ROAD	MORGANTON	NC	28655	WALKER ROAD
CHILDRESS, RONNIE	307 SPRUCE AVENUE	HUDSON	NC	28638	TEMPLE HILL
CHURCH, JAMES C	2590 RAINTREE STREET	CONNELLY SPRINGS	NC	28612	ZION
CHURCH, JUDY	2590 RAINTREE STREET	CONNELLY SPRINGS	NC	28612	ZION
CHURCH, LINDA	155 WATERTOWER LN	NORTH WILKESBORO	NC	28659	WELCOME HOME
CHURCH, VICTOR	154 RAVEN/POPLAR STREET	WILKESBORO	NC	28697	OAKWOODS
CHURCH, WILLIAM H	1653 CORRAL DR	HICKORY	NC	28602	STARTOWN FIRST
CLARK, DALE L	1007 LEANDER ST	SHELBY	NC	28150	PATTERSON SPRINGS
CLARK, SALLY	145 MEDFORD RD	WAYNESVILLE	NC	28786	EAST WAYNESVILLE
CLARK, SANDY	8859 CRUSO RD	CANTON	NC	28716	MOUNT ZION
CLARK, SUSAN	3460 STRAW POND SCHOOL ROAD	ROSEBORO	NC	28382	MOUNT ELAM
CLARK, TAMMY	4672 TRAILS END RD.	DENVER	NC	28037	HILLCREST
CLARK, TIM	145 MEDFORD HANNAH RD	WAYNESVILLE	NC	28783	EAST WAYNESVILLE

CLAWSON, GAIL S	24 WILD ROSE DR.	WHITTIER	NC	28789	DICKS CREEK
COCARELI, OSIEL	1230-A VIRGINIA ST SW	LENOIR	NC	28645	MILLER HILL
COCHRANE, CHRIS	8713 BRIEF RD.	CHARLOTTE	NC	28227	WILSON GROVE
COCKRELL, ANDREW	165 VINTAGE ROAD	EDEN	NC	27288	HAMPTON HEIGHTS
COLEMAN, CECIL	PO BOX 1286	MURPHY	NC	28906	BEALTOWN
COLLIER, MARK	PO BOX 120	BUNNLEVEL	NC	28323	FRIENDSHIP
COLTRANE, ALLISON	220 F HIGH RIDGE DRIVE	SANFORD	NC	27330	IMMANUEL
COMBS, CHANTEL	PO BOX 1230	BUIES CREEK	NC	27506	HIGHLAND
COMER, KATHY M	7907 CEDAR LANE ROAD	SANFORD	NC	27330-7330	CAMERON
CONDREY, JOHNNY	221 HENDRICK RD	MOORESBORO	NC	28114	LIBERTY
CONDREY, TAMMY	111 6TH AVENUE NW APT A	TAYLORSVILLE	NC	28681	TAYLORSVILLE FIRST
CONNER, ANTHONY	PO BOX 156	LITTLETON	NC	27850	ENTERPRISE
CONNER, SCOTT	176 EVERGREEN COURT	ROCKINGHAM	NC	28379	BEVERLY HILLS
CONNOR, CHRIS	420 IREDELL AVE.	SPENCER	NC	28159	CALVARY
COOK, J C	6535 WARDS GAP RD	CASAR	NC	28020	PISGAH INC.
COOK, MARVIN	PO BOX 1467	CLYDE	NC	28721	GOOD SAMARITAN
COOKE, STEPHANIE	CHOWAN COLLEGE	MURFREESBORO	NC	27855	MURFREESBORO
COOPER, BRAD	1351 DOWD CHAPEL RD	WEST END	NC	27376-7376	WEST END FIRST
CORLE, STUART	1103 FORREST DRIVE	MT. AIRY	NC	27030	SALEM
CORNETTE, VICKY	5771 ELLENWOOD ROAD	GRANITE FALLS	NC	28630	DUDLEY SHOALS
COSNER, MIKE	6840 WHEATMORE CT	TRINITY	NC	27370	COLONIAL
COSTNER, DAVID	311 BUCKLES AVENUE	SHELBY	NC	28152	NEW HOPE
COSTON, NANCY	544 HWY. 210 EAST	HAMPSTEAD	NC	28443	TOPSAIL
COTHREN, SUSSIE	RT 1	MURPHY	NC	28906	OAK VIEW
COTTRELL, MARK	2637 DURHAM RD	WAKE FOREST	NC	27587	PEARCE
COUNTS, DAWN	719 GLADESDALE DR	MONROE	NC	28112	CORINTH
COX, CINDY	2505 FOXWORTH DR	MONROE	NC	28110	FAITH
COX, DAVID B	12200 BAYLEAF CHURCH ROAD	RALEIGH	NC	27614-9130	BAY LEAF
COX, MICHAEL	PO BOX 1196	BUIES CREEK	NC	27506	ERWIN FIRST
COX, PAT	PO BOX 774	OXFORD	NC	27565	OXFORD
COX, PHIL	8405 SWAMP FOX HWY E	TABOR CITY	NC	28463	SANDY PLAIN
COX, ROBERT	101 PARLIAMENT DR.	WILMINGTON	NC	28405	OGDEN
COZART, SALLY	810 FRANK STREET	ROXBORO	NC	27573	FRONT STREET
CRADDOCK, JAY	5918 ASHBROOK CIRCLE	ARCHDALE	NC	27263	GLENOLA
CRAIG, BARBARA	ROUTE 8 BOX 1078	RUTHERFORDTON	NC	28139	CAMP CREEK
CRAIG, JR, JOHN	118 OCEAN BLVD, W	HOLDEN BEACH	NC	28462	BRUNSWICK ISLANDS
CRAVER, LAURA	2787 SIMERSON RD.	LINWOOD	NC	27099	TRADING FORD
CRITCHER, SHANNON	5195 BOONE TRAIL	MILLERS CREEK	NC	28651	MILLERS CREEK
CROUSE, TERRY E	8 MEANDERING WAY	GRANITE FALLS	NC	28630	CONCORD
CROWELL, JULIE	706 OLD DUTCH RD W	INDIAN TRAIL	NC	28079	HOPEWELL
CRUMP, DENNIS	3204 CRYSTAL OAKS LAND	MOREHEAD CITY	NC	28557	OPEN DOOR
CRUMP, SCOTT	3504 SANDBERRY DRIVE	WAXHAW	NC	28173	CANDLEWYCK
CRUMPLER, DAVID	PO BOX 236	PRINCETON	NC	27569	PRINCETON
CRUTE, DANNY	1632 GRASSY CREEK VIRGILINA RD	OXFORD	NC	27565	AMIS CHAPEL
CULBERSON, SAMMY	5985 SILER CITY SNOW CAMP ROAD	SILER CITY	NC	27344	ROCKY RIVER
CULBRETH, MELISSA	4039 HWY 87 SOUTH	SANFORD	NC	27330	SWANNS STATION
CULLUM, JERRY	323 RIVER BLUFFS DRIVE	NEW BERN	NC	28560	HAVELOCK FIRST
CUMMINGS, AMELIA	5200 PINEVIEW RD.	LUMBERTON	NC	28358	NEW POINT
CUMMINGS, CRAIG	5625-C FOREST OAK DR	RALEIGH	NC	27609	HARRIS CHAPEL
CUMMINGS, TERRI	ROUTE 1	BELEWS CREEK	NC	27009	MOUNT CALVARY
CURRIN, RONALD	509 SALEM ROAD	OXFORD	NC	27565	TABBS CREEK
CURRIN, SANDRA	4072 SQUIRE LANE	OXFORD	NC	27565	MOUNTAIN CREEK
DANIEL, SHELTON C	308 ATLANTIC STREET	DURHAM	NC	27707	GREATER JOY
DANIELS, III, JOHN	PO BOX 690	WAYNESVILLE	NC	28786	WAYNESVILLE FIRST
DANNER, LOIS S	1105 DILLS COVE ROAD	SYLVA	NC	28779	LOCUST FIELD
DARNELL, BARRY	1815 EMBARK DR.	KERNERSVILLE	NC	27284-7284	HUNTER HILLS
DAUGHERTY, JOHN Q	2234 DOE RUN	REIDSVILLE	NC	27320	REIDSVILLE FIRST
DAVIDSON, DARREN T	2230 RIVERVIEW RD.	LINCOLNTON	NC	28092	RIVER VIEW
DAVIS, DONALD D	110 OLIVETTE ROAD	ASHEVILLE	NC	28804	VICTORY
DAVIS, DUANE	98 GIBBS ROAD	LEICESTER	NC	28748	TURKEY CREEK
DAVIS, EDNA	3524 DONOVAN PL.	CHARLOTTE	NC	28215	GRACE
DAVIS, J. ERIC	522 OAKGROVE CLOVERHILL CH RD	LAWNDALE	NC	28090	EASTSIDE (SHELBY)
DAVIS, JOHNNY	927 FURNACE RD.	IRON STATION	NC	28080	HILDEBRAND VIEW
DAVIS, KAREN	3105 SUFFOLK DRIVE	SHELBY	NC	28152	ZOAR
DAVIS, LEE A	11413 CANDLELIGHT COURT	CHARLOTTE	NC	28226	STOUGH MEMORIAL
DAVIS, POLLY	ROUTE 2	GARLAND	NC	28441	PETERS CREEK
DAVIS, SARAH M	PO BOX 35	ETHER	NC	27247	NEW HOPE
DAVIS, TONY	299 SPRING HOUSE COURT	WINSTON-SALEM	NC	27107	UNION CROSS
DAVIS, WANDA	538 QUEENTOWN RD	CANTON	NC	28716	WELCOME HILL
DAVIS, WINFRED K	215 TRAPPERS TRAIL	NEW BERN	NC	28562	TABERNACLE
DAWSON, PAT D	8814 HIGHWAY 64 EAST	ROPER	NC	27970	ROPER
DAY, DAVID	1518 OLD FARM DRIVE	HCIKORY	NC	28602	HILDEBRAN FIRST
DAY, MARI	5 DANBURY DRIVE	ROXBORO	NC	27573	TIMBERLAKE
DELLINGER, DENNIS	3357 FLAY SAIN ROAD	CHERRYVILLE	NC	28021	SALEM
DETTER, RONNIE	117 DETTER LANE	KINGS MOUNTAIN	NC	28086	LOVE VALLEY
DEVANE, ALICE	633 BEASLEY RD.	WARSAW	NC	28398	CONCORD
DEWITT, HOWARD E	625 CARL FOUSHEE ROAD	MONCURE	NC	27559	GUM SPRINGS
DICKERSON, BRETT	8000 DEEP RIVER ROAD	SANFORD	NC	27330	FLAT SPRINGS
DICKSON, ROB	1205 FAULKENBERRY RD.	WILMINGTON	NC	28409	PINE VALLEY
DIGGS, BEVERLY	RT 1 BOX 59	MOYOCK	NC	27958	FELLOWSHIP
DILLINGHAM,, HARRY L	331 IVY HILL ROAD	WEAVERVILLE	NC	28787	IVY HILL
DILLON, MONICA	1165 RICHARD ROAD	SALISBURY	NC	28147	CORNERSTONE
DINKINS, HELEN	3204 WOLF POND RD	MONROE	NC	28112	MACEDONIA
DOBYNS, JR., ROY	12 COUNTRY CLUB LN	WILKESBORO	NC	28697	WILKESBORO
DODSON, ELWOOD	2453 KERR'S CHAPEL ROAD	ELON COLLEGE	NC	27244	KERRS CHAPEL
DOI, DOROTHY	8 REEVES STREET	WEAVERVILLE	NC	28787	WEAVERVILLE FIRST
DORSEY, LYNNE S	18 GLENFIELD WAY	LEICESTER	NC	28748	NEWFOUND
DOTY, FRANK S	PO BOX 786	KINGS MOUNTAIN	NC	28086	KM FIRST
DOWDY, AMY B	PO BOX 267	BENNETT	NC	27208	BENNETT
DOWNS, DIANE D	PO BOX 67	COFIELD	NC	27922	HOLLY SPRINGS
DRIVER, EDDIE P	10140 NC HWY 39	MIDDLESEX	NC	27557	WATKINS CHAPEL
DUBNICK, KENNY	243 N WINGATE STREET	WAKE FOREST	NC	27587	SOMERSET
DUDLEY, KATHI	811 E. 6TH STREET	LUMBERTON	NC	28358	CLYBONVILLE

DUNCAN, JOHN	3276 LOVE RD	CLAREMONT	NC	28610	PINEY GROVE
DUNN, DEBBIE	RT. 3, BOX 296	MT. GILEAD	NC	27306	CALVARY
DUNN, EMILY	1920 HOGAN FARM RD	STAR	NC	27356-7356	DOVER
DUNN, KELLY	RT. 3, BOX 62	MT. GILEAD	NC	27306	EXWAY
DURHAM, DENNIS	36 JACKSON ROAD	FOUR OAKS	NC	27524	FOUR OAKS FIRST
DUVALL, ERIC	201-A VENETTA DRIVE	MORGANTON	NC	28655	SOLID ROCK
DYE, DANIEL	131 GREEN DRAGON COURT	MOORESVILLE	NC	28115	PENINSULA
DYER, BUD	2100 NOBLE ROAD	RALEIGH	NC	27608	EMMANUEL
EADES, WALLY	2143 JENNINGS ROAD	OLIN	NC	28660	MOUNT VERNON
EARL, TIMOTHY S	1 MCCLURE ST	CANTON	NC	28716	CANTON FIRST
EASTER, JASON R	CAMPUS BOX 1565 WINGATE UNIV.	WINGATE	NC	28174	COVENANT
EASTERLING, JOE	611 MIDDLE SOUND LOOP RD., #1	WILMINGTON	NC	28405	NORTHSIDE
EATMON, EDWARD	70 WAYNE'S LANE	MIDDLESEX	NC	27557	MIDDLESEX
EATON, SCOTT	66 MCDOWELL DRIVE	WAKE FOREST	NC	27587	SELMA
EDMONDS, JEFF	2657 SILOAM RD.	SILOAM	NC	27047	CENTRAL VIEW
EDMONSON, RODNEY	2228 CAMPS CREEK CHURCH RD	MOORESBORO	NC	28114	CAMPS CREEK
EDMUNDS, TIM	SEBTS BOX 2868	WAKE FOREST	NC	27587	WHITE LEVEL
EDWARDS, ALLEN	1858 LITTLE ELKIN CHURCH ROAD	RONDA	NC	28670	PLEASANT HOME
EDWARDS, JOANNE C	712 WHITLEY WAY	WENDELL	NC	27591	WOODLAND
EDWARDS, JOE	1415 RIVER ROAD	PITTSBORO	NC	27312	ROCK SPRING
EDWARDS, LINDA	5371 RICHARDSON RD	SPRING HOPE	NC	27882	PEACHTREE
EDWARDS, MARISA	1111 ENGLISH RD.	HIGH POINT	NC	27262	ENGLISH ROAD
EDWARDS, MELANIE	PO BOX 727	BUIES CREEK	NC	27506	NEILL'S CREEK
EDWARDS, MONICA	115 EDGEMONT DR	SNOW HILL	NC	28580	SNOW HILL FIRST
EDWARDS, RICHARD	ROUTE 2	COLUMBIA	NC	27925	SOUNDSIDE MISSIONARY
EDWARDS, SYLVIA	3408 MT. MISERY RD	LELAND	NC	28451	GOSHEN
EFIRD, CAROLYN G	521 OLD STUBBS ROAD	CHERRYVILLE	NC	28021	WACO
ELLER, DEBBIE	PO BOX 964	HAYESVILLE	NC	28904	MOSS MEMORIAL
ELLIS, CLIFF	915 KENHAM PLACE	LENOIR	NC	28645	SUNRISE
ELLIS, MIKE	RT 5 BOX 151	HAYESVILLE	NC	28904	OLD SHOOTING CREEK
ELWELL, DALE	930 KNOX RD.	MCLEANSVILLE	NC	27301-7301	CALVARY
EMERSON, BYRON &TERRY	4432 W US OLD HWY 421	YADKINVILLE	NC	27055	HUNTSVILLE
ENTERKIN, LINDA	RT. 1 BOX 139B	PENROSE	NC	28766	GRACE
EPLEY, CHRIS	PO BOX 278	SKYLAND	NC	28776	SKYLAND
ERWIN, RODNEY	PO BOX 508	TUXEDO	NC	28784	TUXEDO FIRST
ESTES, DOUGLAS	SEBTS BOX 3379	WAKE FOREST	NC	27587	ISLAND CREEK
ETHERIDGE, MARILYN	700 NORTH ROAD STREET	ELIZABETH CITY	NC	27909	BLACKWELL MEMORIAL
EURE, SHARON	PO BOX 116	HARRELLSVILLE	NC	27942	CHRISTIAN HARBOR
EVANS, CHRIS	ROUTE 15, BOX 131	FAYETTEVILLE	NC	28306	FAYMONT
EVANS, JANET	1203 MAGNOLIA ST.	GREENSBORO	NC	27401-7401	MAGNOLIA STREET
EVANS, KELLY	235 BEAN RD	SALISBURY	NC	28146	RODGERS PARK
EVANS, NYRA	2122 GODWIN LAKE ROAD	BENSON	NC	27504	TRINITY
EVANS, RHONDA	621 CHANEY RD	ASHEBORO	NC	27203	SHADY GROVE
EVANS III, ROB	PO BOX 12	MACON	NC	27551	MACON
EVERETT, TRACY	ROUTE 1	TARBORO	NC	27886	NORTHERN BOULEVARD
FAILE, ROBERT	2031 WC BRASWELL ROAD	PRINCETON	NC	27569	HEPHZIBAH
FAIRCLOTH, RODNEY	2804 DOSTER RD	MONROE	NC	28112	SUNSET PARK
FALATOVICH, CINDY	410 BEAVERDAM RD.	CLINTON	NC	28328	MOUNT VERNON
FARMER, DAN	293 BANNERMAN MILL RD	RICHLANDS	NC	28574	CATHERINE LAKE
FARMER, JOEY	800 GLEN BRIDGE RD.	ARDEN	NC	28704	MILLS RIVER
FARR, JASON	3441 JOLLEY ROAD	MOORESBORO	NC	28114	HULL'S GROVE
FAW, SCOTT	2204 S CANNON BLVD	KANNAPOLIS	NC	28083	LAKEWOOD
FEJOKU, CAROLINE G	PO BOX 26753	RALEIGH	NC	27606	AFRICAN MISSION
FELTON, GARY	RT. 1, BOX 66	PENDLETON	NC	27862	CONWAY
FEREBEE, JAMES C	2618 TRAIL 3	BURLINGTON	NC	27215-7215	HOLLY HILL
FERGUSON, BRENT	1930 12TH STREET NE	HICKORY	NC	28601	TEMPLE
FERGUSON, MICHAEL	414 STONY FORK ROAD	DEEP GAP	NC	28618	STONY FORK
FERRELL, GEORGE	1707 BLANCH STREET	ALBEMARLE	NC	28001	PROSPECT
FINCH, JIMMY	5759 US HWY 246-A	SIMS	NC	27880-7880	PARKWOOD
FINNEY, GEORGE	142 COVE RD.	REIDSVILLE	NC	27320	BURTON MEMORIAL
FISHER, BARBARA	PO BOX 445	HUDSON	NC	28638	MT ZION
FISHER, KRISTIN	180 REEDS BAPTIST CHURCH RD	LEXINGTON	NC	27295	REEDS
FISHMAN, DAVE	110 ROBIN LAKE DR	DUDLEY	NC	28333	ROSEWOOD FIRST
FISKEAUX, KIM	602 CRIPPLE CREEK RD	SYLVA	NC	28779	OCHRE HILL
FLETCHER, JASON	1233 SOUNDNECK ROAD	ELIZABETH CITY	NC	27909	SALEM
FLIPPIN, KEITH	1426 COUNTRY CLUB RD.	BREVARD	NC	28712	BREVARD FIRST
FOGLEMAN, MIKE	4598 HWY 96-S	OXFORD	NC	27565	PEACES CHAPEL
FOGLEMAN, SUSAN	600 DEERFIELD ROAD	SHELBY	NC	28150	NEW BETHEL
FOGLEMAN, TONY	600 DEERFIELD RD	SHELBY	NC	28150	NEW BETHEL
FORBES, JOE	369 HURRICANE HILL RD	ELLENBORO	NC	28040	BETHEL
FORD, DEBORAH M	ROUTE 1 BOX 691-A	SPRUCE PINE	NC	28777	GRASSY CREEK
FORD, JEFF	1349 SALEM CHURCH ROAD	ELIZABETH CITY	NC	27909	SHILOH
FORMYDUVAL, JACK	719 OLD DEER TRAIL	NEWPORT	NC	28570	PARKVIEW
FORRESTER, GLENDA	1989 BULL ST.	GARLAND	NC	28441	FRIENDSHIP
FORTNER, EDWIN	GEORGES FORK RD.	BURNSVILLE	NC	28714-8714	BOLENS CREEK
FOSTER, JEFFERY	PO BOX 1844	BLOWING ROCK	NC	28605	SANDY FLAT
FOSTER, JOE	BOX 769	COLUMBUS	NC	28722	MIDWAY
FOSTER, JONATHAN B	505 ENGLEWOOD DRIVE	ROCKY MOUNT	NC	27804-7804	ENGLEWOOD
FOSTER, REANZA	STATE RD 1286, PO BOX 28	BOILING SPRINGS	NC	28017	PEACH STREET
FOSTER, WESLEY	2709 ARNOLD RD.	HAMPTONVILLE	NC	27020	CHARITY
FOUTS, SARAH	105 ALEXANDER ROAD	WEAVERVILLE	NC	28787	DEAVERVIEW
FOX, CHRIS	129 ELM STREET	RUTHERFORDTON	NC	28139	BETHANY
FREDELL, SCOTT	217 PAWJIM ROAD	KINGS MOUNTAIN	NC	28086	PIEDMONT
FREDERICK, JOHN R	706 BRIGHTON RD	DURHAM	NC	27707	YATES
FREEMAN, CURTIS	263 HUGHES PLANTATION	POLLOCKSVILLE	NC	28573	RIVER BEND
FREEMAN, JACKIE A	RT 2 BOX 395	LUMBERTON	NC	28358	HOG SWAMP
FREEMAN, KENNETH	110 HENSLEY ROAD	MARION	NC	28752	BETHEL
FREEMAN, MITCH	SEBTS BOX 13240	WAKE FOREST	NC	27587	BUNN
FREEMAN, TOMMY	SEBTS BOX 12512	WAKE FOREST	NC	27587	BAPTIST TEMPLE
FRIES, FRANK	PO BOX 3273	SHALLOTTE	NC	28459	GOSPEL CENTER
FRYAR, ANN	PO BOX 965	WALNUT COVE	NC	27052	WALNUT COVE FIRST
FRYE, JOEL A	2727 NORTH MAIN AVENUE APT. F	NEWTON	NC	28658	TRI CITY BAPT CH, CO
FRYE, TIM	126 INDIAN GROVE CHURCH RD.	MT. AIRY	NC	27030	INDIAN GROVE

FULLER, CAROLYN	PO BOX 36933	CHARLOTTE	NC	28236	GALILEAN
FUNDERBURKE, JAY	2267 JANA SHANE PLACE	FAYETTEVILLE	NC	28303	SPERRING MEMORIAL
FURR, BENNY E	258 COLLINGSWOOD DRIVE	CONCORD	NC	28027	EVA DRIVE
FUTRELL, ELOISE	137 JOSEPH LANE	RICHLANDS	NC	28574	BETHANY
GADDIS, JEANNIE	RT 3 BOX 158-D	MURPHY	NC	28906	BOILING SPRINGS
GAILES, RHONDA L	PO BOX 2624	BLOWING ROCK	NC	28605	BLOWING ROCK FIRST
GALLOWAY, MATT	3220 SHOREVIEW RD. APT. 14	RALEIGH	NC	27613	OLDE MOUNT VERNON
GANN, LEE	6010 GREEN VALLEY ROAD	KERNERSVILLE	NC	27284	ABBOTT'S CREEK MISSIONARY
GARDNER, JEFF	1402 ELWOOD STREET	BURLINGTON	NC	27215-7215	GROVE PARK
GARMON, DARON	333 CHESTNUT AVE.	KANNAPOLIS	NC	28081	WEST POINT
GARNER, JOHN	1696 CONLEY ROAD	MORGANTON	NC	28655	PLEASANT RIDGE
GARRETT, MELVIN L	8341 TOWN CREEK ROAD	ROCKY MOUNT	NC	27808	AENON
GARRETT, ROBERT F	142 ROSEBUD LANE	STATESVILLE	NC	28677	BEULAH
GARRISON, SARAH	300 INGLEWOOD DRIVE	MORGANTON	NC	28655	HOPEWELL
GENTRY, CECIL L	108 GABRIEL JONES RD	ROXBORO	NC	27573	OLIVE BRANCH
GEORGIOU, ATHENA	306 BRACKEN STREET	SANFORD	NC	27330	CUMNOCK
GEOUGE, CHRISTINE	2381 SEVEN MILE RIDGE RD	BURNSVILLE	NC	28714	HALLS CHAPEL
GEOUGE, MARVIN	2381 SEVEN MILE RIDGE RD	BURNSVILLE	NC	28714	HALLS CHAPEL
GETTYS, CALVIN	3442 CROWDER RIDGE RD	SHELBY	NC	28150	RACE PATH
GETTYS, MELISSA	855 E. US HWY BUSINESS 74	ELLENBORO	NC	28040	RACE PATH
GIBBS, GREG	545 WILL VANNOY ROAD	WEST JEFFERSON	NC	28694	BALD MOUNTAIN
GIBBS, MATTHEW	1232 POINTER STREET	ROXBORO	NC	27573	MONTWOOD
GIBBS, TRACEY	545 WILL VANNOY ROAD	WEST JEFFERSON	NC	28694	BALD MOUNTAIN
GIBSON, KAY	4418 ZACK ROAD	MONROE	NC	28110	FRIENDLY
GIBSON, TODD	4418 ZACK ROAD	MONROE	NC	28110	FRIENDLY
GIDDENS, CHRIS	611 DOUG STREET	ROXBORO	NC	27573	THERESA
GILBERT, BRYAN	RR 1 BOX 171	HENDERSONVILLE	NC	28792	MOUNTAIN HOME
GILL, SANDY	PO BOX 18645	CHARLOTTE	NC	28218	GREATER FELLOWSHIP
GILLIAM, ROBERT P	715 HAMPTON ST	SHELBY	NC	28150	CALVARY
GILSTRAP, SHEILA	214 CRESCENT CT.	LINCOLNTON	NC	28092	OAKDALE
GLASCO, DENNIS	3957 S NC HWY 18	MORAVIAN FALLS	NC	28654	ZION HILL
GLISSON, BRYAN	409 BEAUMONDE AVENUE	SHELBY	NC	28150	PUTNAM MEMORIAL
GLOVER, KEITH	125 NANCE ST.	EDEN	NC	27288	OSBORNE
GODDARD, DEREK	161 CHAUNCEY DRIVE	MILLERS CREEK	NC	28651	UNION
GODFREY, BROOKS	PO BOX 423	WADESBORO	NC	28170	WADESBORO FIRST
GODFREY, HAZEL	5241 HWY 221 SOUTH	FOREST CITY	NC	28043	RIVERSIDE
GODWIN, KEN	217 MARSH ST.	SALISBURY	NC	28144	NEEL ROAD
GODWIN, RUTH A	ROUTE 1 BOX 62A-7	WADE	NC	28395	CENTER
GOFF, ANTHONY	3634 W DIXON BLVD	SHELBY	NC	28150	BOGER CITY
GOINS, GAYE	RT 1 BOX 430	DOBSON	NC	27017	CROSS ROADS MISSIONARY
GOINS, TERESA	490 CEMETARY RD	ELLERBE	NC	28338	NEW HOPE
GOLD, DAVID	5 SUTTON PL	DURHAM	NC	27703	BETHESDA
GOLD, TIM J	2716 WHITE OAK LANE	KANNAPOLIS	NC	28083	MEMORIAL
GOODMAN, KAREN	110 ALDERMAN	CHAPEL HILL	NC	27514	MOUNT CARMEL
GOODMAN, ROBIN	121 LEFSEY DRIVE	WINGATE	NC	28174	MIDWAY
GOODWIN, CRAIG	360 COUNTRY LANE	MOCKSVILLE	NC	27028	BLAISE
GORDON, DAVID	119 BOONE ROAD	BURLINGTON	NC	27217	BROOKWOOD
GORDON, STEVE	216 DARTMOUTH RD.	RALEIGH	NC	27609	TEMPLE
GORE, TOMMY	1158 LORD'S BRANCH RD	WINNABOR	NC	28475	MILL CREEK
GOSNELL, ARNOLD	PO BOX 1128	ELON COLLEGE	NC	27244	ELON COLLEGE FIRST
GOUGE, KAY G	ROUTE 2 BOX 476	MARION	NC	28752	WEST MARION
GOUGE, ROGER S	ROUTE 2 BOX 476	MARION	NC	28752	WEST MARION
GOUGE, TIM	RR 1 BOX 321-2	GRANITE FALLS	NC	28630	OAK GROVE
GOULEY, AMYE	110 EASTGATE DR	JACKSONVILLE	NC	28540	ENON CHAPEL
GRABLE, TONYA B	1885 CUNNINGHAM ROAD	SEMORA	NC	27343	SEMORA
GRAGG, MARCUS	102 COROLLA HILLS	LENOIR	NC	28645	WHITNEL FIRST
GRAHAM, JAMES	RTE. 2 BOX 23	PEMBROKE	NC	28372	WEST END
GRAHAM, KEVIN	PO BOX 235	LOCUST	NC	28097	LOCUST FIRST
GRAHAM, PHIL	PO BOX 118	PROCTORVILLE	NC	28375	PROCTORVILLE
GRASS, LINDA	OLD SOUTH MILLS ROAD	LUMBERTON	NC	28358	UNION
GREEN, DALE	188 BRIARLEA DRIVE	RONDA	NC	28670	PLEASANT GROVE
GREENE, MARIE	846 MEAT CAMP ROAD	BOONE	NC	28607	PROFFIT'S GROVE
GREENE, TIM	611 SHILOH ROAD	FOREST CITY	NC	28043	PLEASANT HILL
GREENE, WHITEY	7162 US 221S HWY	MOORESBORO	NC	28114	HENRIETTA FIRST
GREESON, JOHNNY	2644 MT. HOPE CHURCH RD.	WHITSETT	NC	27377-7377	WILLOMORE
GREGORY, JOHN	2307 FORTUNE LANE	GREENSBORO	NC	27408-7408	NORTHSIDE
GREGORY, TERRY	149 LLOYD TALLENT ROAD	FRANKLIN	NC	28734	WINDY GAP
GRESSNER, NOEL	PO BOX 1036	BANNER ELK	NC	28604	MOUNT CALVARY
GRIFFIN, BILLY	4153 FURMAN DR	WINSTON-SALEM	NC	26107	GREENWOOD
GRIFFIN, GARY	11 HOPE LANE	WEAVERVILLE	NC	28787	OAK GROVE
GRIFFIN, GWEN	1629 TALLY HO ROAD	OXFORD	NC	27565	CONCORD
GRIFFIN, MARK C	1629 TALLY HO ROAD	OXFORD	NC	27565	CONCORD
GRIMSHAW, GARRETT	PO BOX 1199	HAMPSTEAD	NC	28443	HAMPSTEAD
GRINDSTAFF, STEVEN	PO BOX 206	TUCKASEGEE	NC	28783	TUCKASEGEE
GURLEY, RANDY	8166 COVERED BRIDGE ROAD	WENDELL	NC	27591	WHITE OAK
GUY, JOE	47 BOWTIE ROAD	FRANKLIN	NC	28734	PRENTISS
GUYER, JASON G	620 TEAGUE TOWN RD	TAYLORSVILLE	NC	28681	WINKLER'S GROVE
GWALTNEY, TALITHA	SULPHUR SPRINGS RD	HIDDENITE	NC	28636	HOLLY SPRINGS
HAGLER, TINA	PO BOX 717	BUIES CREEK	NC	27506-7506	CARTHAGE FIRST
HAIGLER, GINGER	123 MIRANDA LANE	ROCKINGHAM	NC	28379	MCDONALD
HAIGLER, JIMMY	123 MIRANDA LANE	ROCKINGHAM	NC	28379	MCDONALD
HALES, DIANE	ROUTE 3 BOX 140	ROSEBORO	NC	28382	EVERGREEN
HALL, DAVID	RT. 5 BOX 355	KING	NC	27021	FRIENDSHIP
HALL, DEBORAH	509 UNION GROVE ROAD	LENOIR	NC	28645	NORTH LAUREL
HALL, MICHAEL	102-A E. WEATHERSPOON ST.	SANFORD	NC	27330	COOL SPRINGS
HALL, W M	PO BOX 936	ASHEBORO	NC	27204	ASHEBORO FIRST
HALLMAN, TODD M	514 JULIA AVENUE	BELMONT	NC	28012	SHELBY SECOND
HAMILTON, MICHAEL R	PO BOX 1467	WILSON	NC	27894-1467	WILSON
HAMMIEL, JOE	3542 FOSTALL LN	MAIDEN	NC	28650	DENVER
HAMMONDS, JIMMY D	ROUTE 10 BOX 598	LUMBERTON	NC	28358	BETHEL HILL
HAMRICK, JACK	461 BOSTIC/SUNSHINE HWY	ELLENBORO	NC	28018	GLENWOOD
HAMRICK, RICHARD	PO BOX 409	POLKSVILLE	NC	28136	POLKVILLE

HANCOCK, TOMMY	842 HOLLY DR	ASHEBORO	NC	27203	PANTHER CREEK
HARBUCK, MATTHEW	BOX 155	BOILING SPRINGS	NC	28017	WALLS
HARDEE, JUDY	1118 NORRIS ROAD	CLAYTON	NC	27520	BAPTIST CENTER
HARDEGREE, KIM	CAMPUS BOX 5426 GWU	BOILING SPRINGS	NC	28017	CLIFFSIDE
HARDING, MATTHEW	1065-C N. MAIN STREET	WAKE FOREST	NC	27587	MOUNT HERMON
HARDY, BRYAN C	PO BOX 55	SEVEN SPRINGS	NC	28578	SEVEN SPRINGS
HARDY, GUION	PO BOX 16	HARKERS ISLAND	NC	28531	HUGGINS MEMORIAL
HARDY, MICHAEL	306 OAK GROVE ROAD	BOONE	NC	28607	OAK GROVE
HARKINS, VERNON	2900 BRENTWOOD DRIVE	WILSON	NC	27896	GRACE
HARKNESS, PAUL A	113 QUAIL CROSSING DRIVE	WAKE FOREST	NC	27587	SPRAY
HARLESS, BOBBY	1848 BAPTIST HOME RD	NORTH WILKESBORO	NC	28659	OAK GROVE
HARMON, FRANCES	1409 IDLEWILD AVENUE	BURLINGTON	NC	27217	CITY LAKE
HARMON, KATHY	2635 ISRAEL CHAPEL ROAD	CONNELLY SPRINGS	NC	28612	HIGH PEAK
HARMON, TRIPP	706 NORTH ELLIS AVENUE	DUNN	NC	28334	DUNN FIRST
HARPER, ANTHONY	6101 KRIS LANE	CHARLOTTE	NC	28214	DERITA
HARPER, MICHAEL	6901 ORANGE GROVE ROAD	HILLSBOROUGH	NC	27278	CANE CREEK
HARPER, TONY	2200 ASHLEY RD.	CHARLOTTE	NC	28208	CALVARY
HARRIS, CAROL	2385 POORS FORD ROAD	RUTHERFORDTON	NC	28139	SHILOH
HARRIS, FRANKIE	12 HARRIS CIRCLE	SYLVA	NC	28773	ALLENS CREEK
HARRIS, JASON	ROUTE 1 BOX 379	FAYETTEVILLE	NC	28301	LEBANON
HARRIS, JOHN I	6339 GLENWOOD AVE	RALEIGH	NC	27612	PROVIDENCE
HARRISON, DALE	915 WASHINGTON POST ROAD	NEW BERN	NC	28562	SPRING GARDEN
HARRISON, JAMIE	3130 FLAT SWAMP RD	DENTON	NC	27239	FAITH
HARRY, MICHELLE	3002-A DRAKE CIRCLE	SHELBY	NC	28150	PEOPLES
HARTLEY, CHRIS	PO BOX 823	JEFFERSON	NC	28640	ORION
HARTLEY, ERIC/BARBARA	1280 PREMIER ROAD	GRANITE FALLS	NC	28630	BATON
HARTLEY, JR, BILL E	PO BOX 269	WELCOME	NC	27374-0269	WELCOME FIRST
HARTMAN, KEVIN	1199 HILLSIDE DR	THOMASVILLE	NC	27360	OAK HILL MEMORIAL
HARTMAN, ROCKY	104 WEST MAIN STREET	VALDESE	NC	28690	CATAWBA VALLEY
HARVEY, JOHN	435 PALMETTO COURT	JACKSONVILLE	NC	28546	MIDVILLE
HASSELL, SEAN	224 WILLIAMSON STREET	TROY	NC	27371	PLEASANT GROVE
HAUGH, RENEE'	565 FOREST LAKE ESTATES	MONCURE	NC	27559	MONCURE
HAUSER, CHRIS	2924 US HWY 601	YADKINVILLE	NC	27055	SOUTH OAK RIDGE
HAWKINS, PAT	405 ROCKLEDGE RD	NEW BERN	NC	28560	COLONY
HAYES, JEANNIE	311 SOUTH GEORGE STREET	BENSON	NC	27504	HOODS GROVE
HAYES, ROSE	204 TOMBERLIN STREET	MONROE	NC	28112	LEE PARK
HAYES, WALTER	7636 HIGHWAY 41 EAST	ELIZABETHTOWN	NC	28337	WHITE LAKE
HEAD, CAROLYN	PO BOX 189	ANDREWS	NC	28901	VALLEY RIVER
HEATHERLY, STEVEN	RT 5 BOX 405 COFFEE BRANCH	CANTON	NC	28716	WOODLAND
HEATHERLY, TIM	PO BOX 172	CANDLER	NC	28715	POLE CREEK
HEDRICK, ZINA	119 BROOKHOLLOW LANE	ARCHDALE	NC	27263	ARCHDALE FIRST
HEFFNER, BETH	2913 HUGH HARRILL ROAD	SHELBY	NC	28150	DOVER
HEIDENESCHER, JOHN	PO BOX 954	MAYSVILLE	NC	28555	MAYSVILLE FIRST
HEILIG, MARK	1126 MILL CREEK RD	RAMSEUR	NC	27316	SANDY CREEK
HELLARD, CHRISTOPHER	PO BOX 550	STONY POINT	NC	28678	STONY POINT
HELMLING, DIRK	2 RIVER ROAD	GREEN MOUNTAIN	NC	28740	MOUNT PLEASANT
HELMS, DAVID M	415 BROADMEADE DRIVE	SOUTHERN PINES	NC	28387-8387	SOUTHERN PINES FIRST
HELMS, JAMES	5709 HAMPTON MEADOWS RD	MONROE	NC	28110	FOREST HILLS
HELMS, TIM R	403 ARBOR LANE	MONROE	NC	28110	CENTRAL
HELTON, DONALD	PO BOX 1326	BOILING SPRINGS	NC	28017	MT PLEASANT M
HEMPHILL, RANDY	4926 CYPRESS RD	FAYETTEVILLE	NC	28305	LAFAYETTE
HENDERLITE, JANICE	VANCE ST. EXT.	REIDSVILLE	NC	27320	EAST SIDE
HENDERSON, CLARK	120 TILLERY BRANCH ROAD	MARSHALL	NC	28753	NEWBRIDGE
HENDERSON, JEANETTE F	PO BOX 649	AHOSKIE	NC	27910	AHOSKIE FIRST
HENDERSON, KATHY	8401 POTTERS ROAD	MATTHEWS	NC	28105	HARTIS GROVE
HENDERSON, TAMMY	1115 HENDERSON RD	JACKSONVILLE	NC	28540	GALILEE
HENDRICK, CINDY	1528 RIVERHILL DRIVE	SHELBY	NC	28152	MOUNT SINAI
HENDRICK, PHILLIP	1528 RIVERHILL DRIVE	SHELBY	NC	28152	MOUNT SINAI
HENDRICKS, STEVEN	PO BOX 338	MAIDEN	NC	28650	MAIDEN FIRST
HENLEY, MICHAEL	1451 BRIAR CREEK ROAD	CHARLOTTE	NC	28205	BRIAR CREEK ROAD
HENRY, MELVIN	1407 TOLEDO	TARAWA TERRACE	NC	28543	CENTERVIEW
HENRY, VICKEY	PO BOX 174	POLKTON	NC	28135	POLKTON
HENSLEY, BARBARA	50 RHODODENDRON PARK	BURNSVILLE	NC	28714	BROWNS CREEK
HENSLEY, DERRECK	7 FRANKLIN STREET	FRANKLINTON	NC	27525	UNION VIEW
HENSLEY, ROBBIE	1191 OAK GROVE CH RD	ELLENBORO	NC	28040	GOODES GROVE
HENSLEY, TERRY	RT 8 BOX 1061	BURNSVILLE	NC	28714-8714	SHOAL CREEK
HERNANDEZ, RALPH	110 OLD DAVIDSON PLACE	CONCORD	NC	28027	WEST CABARRUS
HERSON, DARNIE	225 YONDER MTN RD	CANTON	NC	28716	BURNETTE SIDING
HIATT, HAL	1940 RAINEY RD.	SALISBURY	NC	28146	FAITH
HIATT, SANDRA	748 SPARGER ROAD	MOUNT AIRY	NC	27030	ANTIOCH
HICKS, ARVIN	RT 2 BOX 429	NEBO	NC	28761	NEBO FIRST
HICKS, EDWARD	2004 ROBERT RUARK DR	SOUTHPORT	NC	28461	SOUTHPORT
HICKS, NANCY	5648 HWY 16 S	MAIDEN	NC	28650	MOUNTAIN VIEW
HIGHSMITH, DON	1406 WAKELON ROAD	COLERAIN	NC	27924	ROSS
HILL, DAVID	240 KINGS TERRACE	SALISBURY	NC	28146	COMMUNITY
HILL, DORIS	6920 NANCE TARLTON ROAD	MARSHVILLE	NC	28103	CATHEDRAL
HILL, JERRY	PO BOX 114	TAR HEEL	NC	28392	LOVE GROVE
HILL, PAUL	349 TURNERSBURG HWY	STATESVILLE	NC	28677	FAIRVIEW
HILL, TONYA	207 GREEN STREET	RUTHERFORDTON	NC	28139	SECOND
HINSON, PATTY	7803 ST TIMOTHY RD	MARSHVILLE	NC	28103	PLEASANT HILL
HINSON, STACEY	27 RIDER DRIVE	HENDERSONVILLE	NC	28792	SUNRISE
HINTON, THOMAS R	505 NORWOOD STREET SW	LENOIR	NC	28645	LENOIR FIRST
HIX, DAVID	205 PARALLEL DRIVE	HARRISBURG	NC	28075	PROVIDENCE
HLASTAN, BENJAMIN	225 HICKORY HILL RD.	MATTHEWS	NC	28105	PLEASANT PLAINS
HOARD, CAROL A	PO BOX 323	LATTIMORE	NC	28089	LATTIMORE
HOFFMAN, NANCY	472 BUFFALO SHOALS RD	LINCOLNTON	NC	28092	BUFFALO SHOALS
HOLDER, TRACIE	1000 WOODLAND DRIVE	FUQUAY-VARINA	NC	27526	RAWLS
HOLDERFIELD, KAREN	PO BOX 148	ALAMANCE	NC	27201	FELLOWSHIP
HOLDERFIELD, RENEE	PO BOX 148	ALAMANCE	NC	27201	FELLOWSHIP
HOLIDAY, KURT	4204 LAZY RIVER DRIVE	DURHAM	NC	27712	HOMESTEAD HEIGHTS
HOLLAND, PEGGY W	3500 PLANET DRIVE	RALEIGH	NC	27604	TABERNACLE
HOLLOWELL, JOHN	ROUTE 7 BOX 193	ROCKY MOUNT	NC	27801-7801	MEMORIAL
HOLLYFIELD, EARLIE W	1115 FOXFIRE ROAD	ABERDEEN	NC	28315-8315	CORNERSTONE

HOLT, BERTRAM	150 BARONS RD	CLEMMONS	NC	27012	NORTH LEXINGTON
HOLYFIELD, HANNAH	1264 ROCKFORD RD.	DOBSON	NC	27017	ROCKFORD
HONEYCUTT, RICHARD	106 HILLCREST CIRCLE	SPRUCE PINE	NC	28777	MOUNT CARMEL
HONEYCUTT, SHARON	20950 INDIAN MOUND RD	ALBERMARLE	NC	28001	WHITE CREST
HOOKER, CAROL	7516 S NC HWY 150	LEXINGTON	NC	27295	CHURCHLAND
HOOPER, TONY W	926 HAYWOOD ROAD	ASHEVILLE	NC	28806	WEST ASHEVILLE
HOOTS, JUDY	3824 SHACKTOWN RD.	YADKINVILLE	NC	27055	FORBUSH
HOPKINS, JOHN	618 DANBURY LANE	STATESVILLE	NC	28677	OAKDALE
HOPKINS, KELLI	632 RIVER ROAD	WASHINGTON	NC	27889	WASHINGTON SECOND
HOPKINS, MICHAEL D	1505 HARMONT DRIVE	RALEIGH	NC	27603	AVERSBORO ROAD
HOTTENSEN, CHRIS	7005 PULLEYTOWN RD	WAKE FOREST	NC	27587	BEULAH CHRISTIAN
HOWARD, JOEY	114 RANKIN CT.	WAKE FOREST	NC	27587	ANTIOCH
HOWARD, KEN	17 QUAIL RIDGE ROAD	FLETCHER	NC	28732	INANDA
HOWELL, DEBBIE	158 HOWELL ROAD	HUBERT	NC	28539	PINEY GROVE
HOWELL, JOE	177 HILL SIDE RD	SOUTHERN PINES	NC	28387-8387	NEW FREEDOM BAPTIST
HOWELL, MARTHA	158 COLONIAL HEIGHTS LANE	STATESVILLE	NC	28677	FRONT STREET
HOWELL, STEVE	RT. 1, BOX 89A	GREEN MOUNTAIN	NC	28740	SNOW HILL
HUBBARD, JAMES A	72 MCDOWELL DRIVE	WAKE FOREST	NC	27587	OLIVE GROVE
HUBBARD, MIKE	1309 LOWRANCE AVENUE	KANNAPOLIS	NC	28081	PARKWOOD
HUDSON, EDDIE	43332 DANVILLE RD.	NEW LONDON	NC	28127	PARKER MEMORIAL
HUDSPETH, RONNIE	PO BOX 34	BOONVILLE	NC	27011	SHADY GROVE
HUETESS, LARRY	PO BOX 2911	SHALLOTTE	NC	28470	SHELL POINT
HUFFMAN, KERRIN	2111 HARTLAND ROAD	MORGANTON	NC	28655	BETHEL
HUGHES, CHERYL	PO BOX 36684	CHARLOTTE	NC	28236	GREATER PROVIDENCE
HUNEYCUTT, CINDI	205 STANLY ST.	ALBEMARLE	NC	28001	LAKEVIEW
HUNEYCUTT, PATTIE A	28312 MILLINGPORT ROAD	ALBEMARLE	NC	28001	CANTON
HUNSUCKER, GINGER	PO BOX 1474	BISCOE	NC	27209	GRACE MEMORIAL
HUNSUCKER, JOE	PO BOX 1474	BISCOE	NC	27209	GRACE MEMORIAL
HUNSUCKER, MARGIE	570 DIXIE DRIVE	MOORESVILLE	NC	28115	TRUE GOSPEL
HUNT, HELEN J	ROUTE 3, BOX 570	FAIRMONT	NC	28340	REEDY BRANCH
HUNT, JERRY	9417 RADNER LN.	CHARLOTTE	NC	28277	NEW HOPE
HUNT, KEN G	511 SOUTH FIFTH STREET	MEBANE	NC	27302	MEBANE FIRST
HUNT, KEVIN	3320 S. COLLEGE RD.	WILMINGTON	NC	28412	SOUTHSIDE
HUNTER, HELEN O	RT.6, BOX 895	HERTFORD	NC	27944	HERTFORD
HUNTSINGER, HAROLD	1708 FALLSTON ROAD	SHELBY	NC	28150	WALLACE GROVE
HUNTSINGER, WADE C	2273 NEW PROSPECT CHURCH ROAD	SHELBY	NC	28150	NEW PROSPECT
HURLEY, SANDY	232 PHOENIX DRIVE	LANSING	NC	28643	WARRENSVILLE
HUTCHINS, DAVID	9417 INDIAN HILLS STREET	HICKORY	NC	28601	WEST HICKORY
HYDE, MIKE	135 BROOKHOLLOW	STATESVILLE	NC	28677	WESTWOOD
ICARD, GREG	5771 JOHN ICARD ROAD	CONNELLY SPRING	NC	28612	ICARD'S GROVE
ICENHOUR, NANCY	4037 ELKIN HWY 268	NORTH WILKESBORO	NC	28659	OAK GROVE
ICKES, ANDRE	1113 PULLEY-GORDON ROAD	ZEBULON	NC	27597	WAKEFIELD CENTRAL
IDOL, SANDY	105 RAY ST	TRINITY	NC	27370	SOUTHSIDE
INGLE, SHERRI	PO BOX 454	BALSAM	NC	28707	MAGGIE VALLEY
IRBY, MIKE	2396 FLAT SWAMP RD	DENTON	NC	27292	SUMMERVILLE
ISAACS, MICHAEL	3311 PEACHTREE PLACE	LENOIR	NC	28645	HUDSON FIRST
IVEY, MELINDA	585 HAYES MILL ROAD	AUTRYVILLE	NC	28318	LONG BRANCH
IVEY, RANDY	PO BOX 250	ANGIER	NC	27501	BEULAH
JACKSON, KEN	3931 MINTER SCHOOL ROAD, LOT 7	SANFORD	NC	27330	EAST SANFORD
JACKSON, RICK	17 W HERMAN ST.	NEWTON	NC	28658	MT. ANDERSON
JACOBS, DIANNE	RT. 2 BOX 48-A	PEMBROKE	NC	28372	ELROD
JACOBS, PRISCILLA	8531 OLD LAKE RD	BOLTON	NC	28423	NEW HOPE
JACOBS, SAMUEL	19 RICHARD ROAD DUPREE MHP	WILLOW SPRINGS	NC	27592	PLEASANT GROVE
JAEGER, JIM	21 CRAVENS WAY	FRANKLINTON	NC	27525	MOUNT OLIVET
JAMES, ALAN	1314 CENTER STREET	WADESBORO	NC	28170	SOUTHSIDE
JAMES, AMANDA	PO BOX 451	ROBERSONVILLE	NC	27871	ROBERSONVILLE FIRST
JARRELL, AL	616 FRANKLIN STREET	ROANOKE RAPIDS	NC	27870-7870	CALVARY, ROANOKE RAPIDS
JEFFERDS, RICK	RT 2 BOX 238	ANGIER	NC	27501	OAK GROVE
JEFFREYS, GEORGE H	1203 QUAIL COURT	ROANOKE RAPIDS	NC	27870-7870	ROANOKE RAPIDS FIRST
JEFFRIES, TERESA	PO BOX 91	ANDREWS	NC	28901	GRACE FELLOWSHIP
JENKINS, DANA	520 JULIAN AVE.	ARCHDALE	NC	27263	TRINITY
JENKINS, ROSALEE	PO BOX 42	BRYSON CITY	NC	28713	MT CARMEL
JERNIGAN, SHERRY	105 MAY STREET	DUNN	NC	28334	NORTH CLINTON AVENUE
JESSUP, LANE	PO BOX 90	WESTFIELD	NC	27053	WESTFIELD
JESSUP, LANE	PO BOX 90	WESTFIELD	NC	27053	WESTFIELD
JOHNSON, ANTHONY	140 CRYSTAL PLACE	BENSON	NC	27504	BENSON GROVE
JOHNSON, BARRY	5189 HWY 80 SOUTH	BURNSVILLE	NC	28714-8714	SOUTH ESTATOE
JOHNSON, CARL	1913 BOONE TRAIL	SANFORD	NC	27330	SANFORD FIRST
JOHNSON, DENITA	1755 ANTIOCH CHURCH RD	WILKESBORO	NC	28697	ANTIOCH
JOHNSON, GLENN	5803 LANDER BENTON RD	MONROE	NC	28110	SARDIS
JOHNSON, JEFF	822 LAUREL DR	ASHEBORO	NC	27203	RAMSEUR FIRST
JOHNSON, JEFFREY	8802 HIGHWAY 218 EAST	MARSHVILLE	NC	28103	OLIVE BRANCH
JOHNSON, JOHN	308 LOCUST STREET	KANNAPOLIS	NC	28081	NORTH KANNAPOLIS
JOHNSON, LYNDELL	251 HOUSTON ROAD	MOCKSVILLE	NC	27028	TURRENTINE
JOHNSON, MARK	1024 SWIFT CREEK LANE	RALEIGH	NC	27603	SOUTHWEST
JOHNSON, MARY L	4207 NORTHSIDE DRIVE	GREENSBORO	NC	27405-7405	RANKIN
JOHNSON, MIKE	126 RIDGE RD.	MOUNT AIRY	NC	27030	BANNERTOWN
JOHNSON, RENEE	141 MINE CREEK RD.	BAKERSVILLE	NC	28705	MINE CREEK
JOHNSON, RUTH	1944 CABIN CREEK RD	HAYS	NC	08635	SPRINGFIELD
JOHNSON, STEVE	7592 DEER TRAC DRIVE	DENVER	NC	28037	WESTPORT
JOHNSON, TENA	5551 HWY. 117 N.	BURGAW	NC	28425	MOUNT HOLLY
JOLLEY, SUSAN	310 EASTRIDGE DRIVE	LAWNDALE	NC	28090	NORMANS GROVE
JOLLY, STEPHEN N	307 GREGORY DR.	CARY	NC	27513	GREENWOOD FOREST
JONES, ALICIA	307 22ND STREET	BUTNER	NC	27509	ATHEN'S DRIVE
JONES, BECKY	331 JONES CEMETERY RD.	WARRENSVILLE	NC	28693	CLIFTON
JONES, CAROLINE	400 RAYMOND STREET	MOCKSVILLE	NC	27028	MOCKSVILLE FIRST
JONES, DELORES	7639 RED SPRINGS RD.	RED SPRINGS	NC	28377	SHANNON
JONES, JERRY	PO BOX 143	WEST JEFFERSON	NC	28694	BUFFALO
JONES, NANCY L	PO BOX 232	WHITAKERS	NC	27891-7891	GETHSEMANE
JONES, RONNA W	5704 MEADOWBROOK ROAD	RALEIGH	NC	27603	TRIANGLE
JONES, STANLEY	7 EAST HILL DR.	HENDERSONVILLE	NC	28792	MOUNTAIN VIEW
JORDAN, DANE	1113 NEWBERRY DRIVE	MEBANE	NC	27302-7302	BURLINGTON FIRST
JORDAN, GARY	441 KNOLLWOOD DR	WILKESBORO	NC	28697	CUB CREEK

JORDAN, RICHARD W	3921 11TH ST NE	HICKORY	NC	28601	VIEWMONT
JORDAN, TOM	2201 HENDERSON AVENUE	NEW BERN	NC	28560	TEMPLE
JOYNER, BETH	PO BOX 425	BURNSVILLE	NC	28714	BURNSVILLE FIRST
JOYNER, BRAD	6565 BEND OF THE RIVER ROAD	ROCKY MOUNT	NC	27803-7803	MOUNT HERMON
JOYNER, DOUG	14809 SMITH RD.	CHARLOTTE	NC	28273	SOUTHSIDE
JULIAN, JAMES	3730 HARTLAND RD.	MORGANTON	NC	28655	HARTLAND
JUNG, ANDY	15 PINE ST.	KNIGHTDALE	NC	27545	KNIGHTDALE
KAEHLER, CYNDI	685 GEORGETOWN CIRCLE	FAYETTEVILLE	NC	28314	GETHSEMANE
KEELING, ALEX	PO BOX 2100	BUIES CREEK	NC	27506	SALEMBURG
KEIGLEY, KEVIN J	RT. 2, BOX 216	FUQUAY-VARINA	NC	27526	CHALYBEATE SPRINGS
KEITH, MELANIE	2825 DURHAM ROAD	WAKE FOREST	NC	27587	RIDGECREST
KELBAUGH, DAVID	PO BOX 1325	BOILING SPRINGS	NC	28017	LAVONIA
KELLAM, ROSEMARY	1903 CARDINAL CREST RD.	GREENSBORO	NC	27406-7406	PINECROFT
KELLER, CHARLES B	8022 KING FARM ROAD	SANFORD	NC	27330-7330	EPHESUS
KELLER, CHRIS	100 N WEST ST	MONROE	NC	28110	CALVARY
KELLY, HENRY	ROSE MOBILE HOME PARK	LUMBERTON	NC	28358	SALEM
KELLY, STEPHEN	1784 UNION GROVE RD.	LENOIR	NC	28645	UNION GROVE
KENDRICK, ERIC	408 S.GROVES ST.	DALLAS	NC	28034	FELLOWSHIP
KEPHART, EDDIE J	RT 3 BOX 99	MURPHY	NC	28906	HANGING DOG
KEPLEY, DARLENE C	20833 NC 138 HWY	ALBEMARLE	NC	28001	UNION GROVE
KESLER, KENNETH	2808 ATTABERRY AVENUE	CHARLOTTE	NC	28205	PLAZA
KIDD, ALEX	947 MCDERMOTT ST	ASHEBORO	NC	27203	BALFOUR
KIDD, KEITH	972B CHARLIE COOPER ROAD	SILER CITY	NC	27344	BEAR CREEK
KIKER, THOMAS H	304 PERRY ROAD	TROUTMAN	NC	28166	TROUTMAN
KILLEBREW, CHAD	1703 SHERWOOD RD	LEXINGTON	NC	27292	LEXINGTON FIRST
KIM, YOUNG K	7600 FALLS OF NEUSE RD.	RALEIGH	NC	27615	KOREAN BAPT MISSION (MV)
KIMLEY, PEGGY	6860 CREEK HILLS DR	TRINITY	NC	27370	WESTFIELD
KIMREY, TODD	ROUTE 2, BOX 5141	MT. GILEAD	NC	27306	WELCOME
KINARD, MICHAEL	PO BOX 13812 SEBTS	WAKE FOREST	NC	27588	UNION
KINCAID, GREG	209 BOLLING DRIVE	GOLDSBORO	NC	27534	PINEVIEW
KING, JEFF	387 ELLEN AVENUE	CANTON	NC	28716	IOTLA MISSIONARY
KING, JEFF	4802 JORDAN RD	GREER	SC	29651	MORGAN CHAPEL
KING, JERRY	3166 CAGLE LOOP RD	SEAGROVE	NC	27341	UNION GROVE
KING, LARRY E	913 SARRATT DRIVE	SHELBY	NC	28152	WESTVIEW
KING, LYLE	276 ECUSTA RD.	PISGAH FOREST	NC	28768	PISGAH FOREST
KING, MITCHELL	83 MCDOWELL DRIVE	WAKE FOREST	NC	27587-7587	WEST EDGECOMBE
KIRBY, MICHAEL	1849 PROPST RD	MORGANTON	NC	28655	NEW LIFE
KISNER, DIANA	116 W. MAIN ST.	MAGNOLIA	NC	28453	MAGNOLIA
KLAPP, GREGORY	213 ELRED STREET	VALDESE	NC	28690	EAST VALDESE
KLUTZ, SHEILA	PO BOX 408	GRANITE FALLS	NC	28630	CLOVER
KNIGHT, KEVIN	3505 BAMBOO ROAD	BOONE	NC	28607	MOUNT VERNON
KNIGHT, LARRY	5 CLEARVIEW ST.	GRANITE FALLS	NC	28630	GRANITE FALLS FIRST
KNIGHT, WAYNE	407 JESSUP STREET	MT. AIRY	NC	27030	HAYMORE MEMORIAL
KNOTT, BECKY H	1102 S. FIRST STREET	SMITHFIELD	NC	27577	SMITHFIELD FIRST
KYLES, SCOTT M	822 BAY BLOSSOM DR.	WILMINGTON	NC	28405	WINTER PARK
LACKAMY, BRIAN	1413 DELAWARE AVE.	EDEN	NC	27188	EDEN FIRST
LACKEY, CLAY	112 FINCH LANE	STATESVILLE	NC	28677	SOUTH RIVER
LAKEY, CHRIS	192 E MAGONIAL RD	NORTH WILKESBORO	NC	28659	LEWIS FORK
LAMBERT, IVAN	4652 LAWINGS CHAPEL RD	MAIDEN	NC	28650	LAWINGS CHAPEL
LAMBERT SR, HUBERT	1420 LABORATORY RD	LINCOLNTON	NC	28092	MASSAPOAG
LANCASTER, BEVERLY	756 HATCHETT RD	YANCEYVILLE	NC	27379	YANCEYVILLE FIRST
LANCE, EDDIE	RT. 2 BOX 720	BREVARD	NC	28712	MIDDLE FORK
LANDRETH, TIM	32 SPRING COVE DR.	BREVARD	NC	28712	PLEASANT GROVE
LANDRY, JOSH	RT. 6, BOX 14	RUTHERFORDTON	NC	28139	SANDY MUSH
LANGLEY, JOEL	485 POTNECK RD.	SALISBURY	NC	28147	ENON
LANIER, LEIGH	PO BOX 636	RICHLANDS	NC	28574	RICHLANDS FIRST
LANKFORD, ROBERT H	206 ZOLICOFFER AVE	HENDERSON	NC	27589	CENTRAL
LANTZ, BRIAN	3509 RED HOLLY DRIVE	SANFORD	NC	27330	CUMNOCK
LAWING, ROBERT	112 BUTLER STREET	RUTHERFORDTON	NC	28139	RUTHERFORDTON FIRST
LEATHERMAN, ALISA	204 TURKEY BRANCH ROAD	MARS HILL	NC	28754	PAINT GAP
LEATHERMAN, CHAD	PO BOX 107	NEWTON	NC	28658	CALVARY
LEATHERMAN, LAWRENCE	2380 RAYMOND DR	CATAWBA	NC	28609	HUDSON CHAPEL
LEDBETTER, MARIA	363 LAKE TAHOMA RD	MARION	NC	28752	CANE CREEK
LEDBETTER, PAUL TREY	409 E SIMMONS AV	WILLIAMSTON	NC	27892	WEST END WILLIAMSTON
LEDFORD, ELIZABETH	900 EAST ALARKA ROAD	BRYSON CITY	NC	28713	ALARKA MISSIONARY
LEDFORD, LARRY	434 MACEDONIA ROAD	ASHEVILLE	NC	28804	MACEDONIA
LEE, JACK	178 LOBLOLLY COURT	ROCKINGHAM	NC	28379	ROBERDEL
LEE, NANCY	2615 MAYS CHAPEL RD.	SANFORD	NC	27330	MAY'S CHAPEL
LEE, TAMMY	2940 WAKELON ROAD	COLERAIN	NC	27924	RIVERSIDE
LEONARD, JENNIFER	5810 SUMMIT AVE.	BROWN SUMMIT	NC	27214-7214	CAMP HERMAN
LEONARD, REDA	541 DOVER CHURCH RD.	MT. AIRY	NC	27030	DOVER
LEONARD, TED	114 CHURCH ST.	FAIRMONT	NC	28340	FAIRMONT FIRST
LEONARD, TRACY W	449 JB LEONARD RD	CASTALIA	NC	27816	RED BUD
LESLIE, MIKE	PO BOX 715	EAST FLAT ROCK	NC	28726	PLEASANT HILL
LEWIS, JERRY L	RT 3, BOX 27	OLD FORT	NC	28762	OLD FORT FIRST
LILLEY, JAMIE H	WENDELL MODLIN RD. (1051)	JAMESVILLE	NC	27846	CEDAR BRANCH
LILLEY, VICTOR	1504 WENDELL MODLIN RD	JAMESVILLE	NC	27846	CEDAR BRANCH
LILLY, ERNIE	1803 DOWNING ST	GREENSBORO	NC	27410-7410	PARKWAY
LIMBAUGH, LESLIE	117 A CEDAR LAKE ROAD	CHAPEL HILL	NC	27514	EPHESUS
LINDLEY, SHIRLEY	6607 SOUTH NC 87	GRAHAM	NC	27253	MOORES CHAPEL
LINDSAY, KEM A	2130 35TH AVENUE DRIVE, NE	HICKORY	NC	28601	HIGHLAND
LINK, RICK	1062 WEST HWY 150	LINCOLNTON	NC	28092	CALVARY
LINKER, MARK	4109 STALLINGWOOD DR	MATTHEWS	NC	28105	PROVIDENCE
LOCKLEAR, ANTHONY	21842 LEE'S MILL ROAD	LAURINBURG	NC	28352	TURNPIKE
LOCKLEAR, DENEISE	ROUTE 1 BOX 105	SHANNON	NC	28386	ZION HILL
LOCKLEAR, EDNA	ROUTE 1 BOX 86-D	MAXTON	NC	28364	UNION LIGHT
LOCKLEAR, LILLIE	RT. 4, BOX 134	MAXTON	NC	28364	BAKER'S CHAPEL
LOCKMAN, LEE A	PO BOX 1422	TAYLORSVILLE	NC	28681	DIAMOND HILL
LOFLIN, GREG	48116 NC 8 HWY	NEW LONDON	NC	28127	NEW LONDON FIRST
LONDON, JOE	RT 5 BOX 570	BOONE	NC	28607	HOWARDS CREEK
LONG, DENNIS	RT 9 BOX 396	FAYETTEVILLE	NC	28301	EUREKA
LONG, W. DAVID	PO BOX 348	ROXBORO	NC	27573	ROXBORO
LOVE, DARRYL	711 KNIGHTDALE AVE.	HIGH POINT	NC	27263	REAVIS MEMORIAL

LOVE, MELANIE	PO BOX 326	ETOWAH	NC	28729	ETOWAH
LOVELACE, JERRY	5024 POLKVILLE ROAD	LAWNDALE	NC	28090	ELLIOTT MEMORIAL
LOVETTE, GARY	ROUTE 2, BOX 198	WALNUT COVE	NC	27051	WILLOW OAK
LOWDER, CYNTHIA H	631 MONROE STREET	ALBEMARLE	NC	28001	WEST ALBEMARLE
LOWERY, STACY W	6389 BINGHAM PLACE	FAYETTEVILLE	NC	28304	STEDMAN
LOWMAN, MIKE	9467 HOLLY RIDGE COURT	HILDEBRAN	NC	28637	OAK RIDGE
LUDWIG, JAMES	PO BOX 199	COVE CITY	NC	28523	COVE CITY MISSIONARY
LUND, WAYNE	6361 SEVEN CREEKS HWY	NAKINA	NC	28455	POLEY BRIDGE
LUSK, MARCIA	5459 HWY 194 SOUTH	BANNER ELK	NC	28604	CLARK'S CREEK
MABLY, SONYA	1501 BEASLEY ROAD	WIMINGTON	NC	28409	MASONBORO
MACKINTOSH, CHARLIE	9810 ARCHDALE RD.	TRINITY	NC	27370	FAITH
MAGEE, DAVID	193 DIXIEANNA DR	WINSTON-SALEM	NC	27107	VICTORY
MAIN, DOUG J	157 WHISPERING PINES	HUDSON	NC	28638	CENTRAL
MALPASS, MELISSA	PO BOX 367	LAUREL HILL	NC	28351	LAUREL HILL
MANESS, ANDY	110 CREST RD.	EAST FLAT ROCK	NC	28726	SALUDA FIRST
MANGUM, ALAN	513 TWIN OAKS COURT	APEX	NC	27502	FAITH
MANSBERGER, DAVID	PO BOX 30954	RALEIGH	NC	27622	CRABTREE VALLEY
MARETT, DAVID	2752 BETHEL COURT	WINSTON-SALEM	NC	27127	UNITY
MARKS, SANDY M	ROUTE 22 BOX 424	SANFORD	NC	27330	HILLMON GROVE
MARLOW, LORI	210 SHARON DR	STATESVILLE	NC	28677	ROCKY HILL
MARLOWE, BOBBY	ROUTE 1 BOX 114	HIDDENITE	NC	28636	MT. OLIVE
MARLOWE, CAROL	ROUTE 1 BOX 114	HIDDENITE	NC	28636	MT. OLIVE
MARLOWE, MITCH	619 GREENWAY DRIVE	STATESVILLE	NC	28677	STATESVILLE FIRST
MARSHALL, SCOTT	69 IOTLA STREET	FRANKLIN	NC	28734	FRANKLIN FIRST
MARSHALL, STEVE	726 PAUL STREET	ROCKY MOUNT	NC	27803-7803	CALVARY
MARTIN, DEBBIE	200 MCLEAN STREET	HAMLET	NC	28345	CALVARY
MARTIN, JIMMY	1201 MCGILL RD	VASS	NC	28394-8394	PINEYWOOD
MARTIN, TERESA M	PO BOX 771	BLADENBORO	NC	28320	WEST BLADENBORO
MASON, TOM	1410 HARBOURVIEW DRIVE	KILL DEVIL HILLS	NC	27948	KITTY HAWK FIRST
MASTERS, CHRIS	405 EASTVIEW DR	BOSTIC	NC	28018	CONCORD
MATHIS, DOUG	911 FLEET COOPER ROAD	ROSEBORO	NC	28382	ELIZABETH
MATHIS, JEFF P	313-J HASTINGS PL	CARY	NC	27511-4427	NEW HOPE
MATHIS, MARK	9101 EAST HWY. 421	ROARING RIVER	NC	28669	CRANBERRY
MATHIS, ROBERT	4296 BAPTIST CAMP ROAD	CONNELLY SPRINGS	NC	28612	FAITH OLIVE
MATTHEWS, JULIE	1112 SUNRISE AVE	WILSON	NC	27893	FARMVILLE FIRST
MATTHEWS, MICKEY	4913 TANBARK DR.	WILMINGTON	NC	28412	SILVER LAKE
MAULDIN, TOM	20190 UNION GROVE RD.	ALBEMARLE	NC	28001	MOUNTAIN VIEW
MAXWELL, DANA L	PO BOX 336	MACCLESFIELD	NC	27852	WEBBS CHAPEL
MAXWELL, KEVIN	ROUTE 1 BOX 159-A	WADE	NC	28395	UNION GROVE
MAYFIELD, KEN	PO BOX 606	MONROE	NC	28111	OAK GROVE
MAYS, DODD	2064 N. KERR AVE.	WILMINGTON	NC	28405	FREEDOM
MCCALEB, ANTHONY	140 WESTWOOD PLACE	ASHEVILLE	NC	28806	WESTWOOD
MCCALL, RANDY	PO BOX 489	HOPE MILLS	NC	28348	SOUTHVIEW
MCCANTS, HIRAM	293 ED BYERLY RD	LEXINGTON	NC	27292	COGGINS MEMORIAL
MCCARTHY, JEFFREY	1411 HORTON ROAD	DURHAM	NC	27704	ROSE OF SHARON
MCCLELLAN, DAVID	6726 ROCKFISH ROAD	RAEFORD	NC	28376	TABERNACLE
MCCOY, BARBARA	5880 NC HIGHWAY 16	CRUMPLER	NC	28617	PHOENIX
MCCOY, THERESA	205 TOM AVE.	CASTLE HAYNE	NC	28429	VICTORY
MCCOY, TIM C	5105 CHRISTENBURY ROAD	CHARLOTTE	NC	28269	INDEPENDENCE HILL
MCCREARY, STEVE	419 COUNTRY CLUB RD.	MT. AIRY	NC	27030	FANCY GAP
MCDILL, MATTHEW	560 ROBINSON DRIVE	WAKE FOREST	NC	27587	FAITH (WF)
MCDONALD, BEN & BECKY	RT 3 BOX 260	MURPHY	NC	28906	EBENEZER
MCDOWELL, JOSHUA	306 BEAUCATCHER ROAD	ASHEVILLE	NC	28805	LONG SHOALS
MCFARLAND, ALEX	3918 RIVERDALE RD.	GREENSBORO	NC	27406-7406	FRIENDLY AVENUE
MCGAHA, PHILIP	150 BONNIE LANE	STATESVILLE	NC	28677	WESTERN AVENUE
MCGHEE, GARY	3271-1B LYNN RIDGE DR.	RALEIGH	NC	27613	SIX FORKS
MCGILL, BILLY	PO BOX 388	ENKA	NC	28728	WHITE ROCK
MCGILL, CAMERON	3360 ST. PETER'S CH. RD.	SALISBURY	NC	28146	ROCKWELL FIRST
MCGINNIS, JOHN	8947 ALBEMARLE ROAD	CHARLOTTE	NC	28227	CORNERSTONE
MCIVOR, DIRK	12815 CLEVELAND SCHOOL ROAD	GARNER	NC	27529	GRACE
MCKEOWN, ED	1300 HILT COURT	APEX	NC	27502	SALEM
MCKINNEY, KEITH	112 LAKEMONT DR.	FLAT ROCK	NC	28731	EAST FLAT ROCK FIRST
MCKINNEY, MARK	1159 DAVIDS CHAPEL CHURCH RD	LAWNDALE	NC	28090	NORTH BROOK
MCKINNEY, RANDY	2403 SILVERBELL LOOP	FAYETTEVILLE	NC	28304	FAYETTEVILLE FIRST
MCLAMB, LOUISA	PO BOX 1616	BADIN	NC	28009	BADIN
MCLAMB, VANESSA	1430 OLD HONEYCUTT ROAD	FUQUAY-VARINA	NC	27526	KENNEBEC
MCLAURIN, LINDA H	3426 HWY 41 SOUTH	LUMBERTON	NC	28358	CENTERVILLE
MCLEAN, MICHAEL D	5206 LAUREL HAVEN AVE.	MORGANTON	NC	28655	LAUREL HAVEN
MCLENDON, JOHN	PO BOX 395	CHEROKEE	NC	28719	CHEROKEE
MCLEOD, ROBIN	468 HITE WILLIAMS RD.	ZIONVILLE	NC	28698	COVE CREEK
MCLESTER, JANET	RT 2, BOX 96F	WADESBORO	NC	28170	PLEASANT GROVE
MCMAHAN, KERRY	622 LIBERTY RD.	HIGH POINT	NC	27263	JEWEL
MCNEIL, EDITH	1878 GLADYS FORK RD	FERGUSON	NC	28624	ELK
MCVEY, JULIE	4487 HOLLY TREE RD.	WILMINGTON	NC	28412	TEMPLE
MCWHORTER, KEITH	980 STILLWOOD CIRCLE	JACKSONVILLE	NC	28540	TAR LANDING
MCWHORTER, MICHELE	980 STILLWOOD CIRCLE	JACKSONVILLE	NC	28540	TAR LANDING
MEADOR, CURTIS	400 DOGWOOD DR	HAMLET	NC	28345	HAMLET FIRST
MEADOWS, ALICE	405 DEBRO RD	KENLY	NC	27542	BETHANY
MEADOWS, LULA M	17714 NC HWY 131	BLADENBORO	NC	28320	GRACE
MEARS, JASON	3604 CREEKDSIDE DR	RALEIGH	NC	27616	WAKE CROSS ROADS
MEDFORD, ERIC	256 BENT CREEK RANCH ROAD	ASHEVILLE	NC	28806	BLACK MOUNTAIN FIRST
MEDLIN, JANET	505 AYCOCK ROAD	PRINCETON	NC	27567	PARRISH MEMORIAL
MEDLIN, TODD	2309 BUCKSTONE CT.	FUQUAY-VARINA	NC	27526	INWOOD
MEEKS, SONIA	2513 MILLS HARRIS RD	MARSHVILLE	NC	28103	FAIRFIELD
MELTON, LARRY	3119 FRANK WHISNANT ROAD	MORGANTON	NC	28655	EL BETHEL
MENHINICK, MARK	204 SANDHURST ROAD	HICKORY	NC	28601	HICKORY FIRST
MERCER, SCOTT	184 CRESCENT HILL	ARDEN	NC	28704	ARDEN FIRST
MEYERS, PEGGY	4113 BLACKSTONE ROAD	SANFORD	NC	27330	TRAMWAY
MIDGETT, VANCE	2123 KLEIN RD.	WILMINGTON	NC	28405	CALVARY
MILES, JONATHAN	11139 LAWYERS RD.	MINT HILL	NC	28227	MINT HILL CHRISTIAN FELLSHP
MILLER, ANGIE	2470 FRANK DILLARD ROAD	WEST JEFFERSON	NC	28694	BEAVER CREEK
MILLER, CHRIS	520 HICKORY KNOLL	DEEP GAP	NC	28618	LIBERTY GROVE
MILLER, KAREN	PO BOX 313	LANSING	NC	28643	TUCKERDALE

MILLER, LINDA	407 KELLER ST.	CHINA GROVE	NC	28023	LANDIS
MILLER, RICHARD	521 COUNTRY LANE	BOONE	NC	28607	GREENWAY
MILLER, VANESSA	887 YELLOW BANKS RD	NORTH WILKESBORO	NC	28659	NORTHSIDE
MILLS, RONALD	ROUTE 2, BOX 157	PEACHLAND	NC	28133	MT OLIVE
MILLS, WANDA	7925 MONBO RD	LONG ISLAND	NC	28609	OLIVET
MINTON, LORRAINE W	ROUTE 5, BOX 284	LENOIR	NC	28645	PINEY GROVE
MISSROON, DAWN	4906 GOLDEN ACRES	GREENSBORO	NC	27409-7409	LINDLEY PARK
MITCHELL, RODNEY	6174 SUSSEX TRAIL	PLEASANT GARDEN	NC	27313-7313	SOUTHSIDE
MIZE, DOUG	2349 NEBO ROAD	YADKINVILLE	NC	27055	UNION GROVE
MIZELL, FRANK	RT 2 BOX 143-A1	GREEN MOUNTAIN	NC	28740	PLEASANT GAP
MIZELL, KAREN	RT 2 BOX 143-A1	GREEN MOUNTAIN	NC	28740	PLEASANT GAP
MOFFITT, BOBBY	103 SOURWOOD LANE	FLAT ROCK	NC	28731	BOYLSTON
MOFFITT, WANDA	103 SOURWOOD LANE	FLAT ROCK	NC	28731	BOYLSTON
MOFIELD, MARK	1434 B1 NEW CASTLE RD	DURHAM	NC	27704	HESTER
MONTGOMERY, PAM	PO BOX 718	GROVER	NC	28073	GROVER FIRST
MOODY, JIM L	2241 WALLACE HWY	WALLACE	NC	28466	WELLS CHAPEL
MOON, TIM	901 RICE STREET	HAMLET	NC	28345	HAMLET SECOND
MOONEY, KANDRA	PO BOX 2492	MARION	NC	28752	MCKINNEY COVE
MOONEY, MIKE	787 MIDWAY RD.	BOLIVIA	NC	28462-	MT. OLIVE
MOORE, CURTIS	45 STERLING PLACE	FLETCHER	NC	28732	FRENCH BROAD
MOORE, DARRIN	301 OLD MILL ROAD	WEDDINGTON	NC	28173	WAXHAW
MOORE, ERNIE	1179 ROBERT WHITFIELD RD	HURDLE MILLS	NC	27541	CLEMENT
MOORE, GLEN	SEBTS - BOX 3779	WAKE FOREST	NC	27587-7587	NASHVILLE
MOORE, GREG	410 FULTON DRIVE	KINGS MOUNTAIN	NC	28086	CHRISTIAN FREEDOM
MOORE, MARK	PO BOX 304	WEAVERVILLE	NC	28787	WOODLAND HILLS
MOORE, RICHARD	101 S ROSE AVE	KANNAPOLIS	NC	28083	SHADYBROOK
MORGAN, BRUCE	636-B PINEY FOREST RD	DANVILLE	VA	24540	PROVIDENCE (C)
MORGAN, EDDIE L	5 OAK STREET	ASHEVILLE	NC	28801	ASHEVILLE FIRST
MORGAN, JOE	44631 HONEYBEE CIRCLE	NEW LONDON	NC	28127	YOUNG MEMORIAL
MORRIS, RACHEL	PO BOX 344	AULANDER	NC	27805	PLEASANT GROVE
MORTON, NORA	906 N AUDUBON AVE.	GOLDSBORO	NC	27530	TRINITY
MOSTELLER, ROBIN	3144 LONG SHOALS RD	LINCOLNTON	NC	28092	DAVID MEMORIAL
MOTSINGER, JAMES	5188 HIGH ROCK RD	BOOMER	NC	28606	LITTLE ROCK
MULL, JAMES S	6767 GRACIE LANE	VALE	NC	28168	BEULAH
MULL, TRACEY	5792 BILL LEDFORD RD	VALE	NC	28168	SOUTHSIDE
MULLIS, COOKIE	1910 FIELDRIDGE LANE	MONROE	NC	28110	HOWIE
MULLIS, KEVIN	RT 1, BOX 101-F	LILESVILLE	NC	28091	CALVARY
MULLIS, MIKE	1910 FIELDRIDGE LANE	MONROE	NC	28110	HOWIE
MUNDAY, MATTHEW	1655 20 AVENUE DRIVE APT #1	HICKORY	NC	28601	PENELOPE
MURPHY, GREG	115 A HUGHES RD	WAYNESVILLE	NC	28786	REHOBOTH
MURRAY, DAVID	1586 DUPRIEST RD	BOSTIC	NC	28018	CORINTH
MURRAY, JR., CLYDE	172 OAKDALE DRIVE	MORGANTON	NC	28655	BURKEMONT
MURRY, BARRY	111 COOPER ST	OXFORD	NC	27565	WEST OXFORD
MYERS, JEFF	164 WRENN ROAD	LEXINGTON	NC	27292	STONER'S GROVE
MYERS, RICHARD L	PO BOX 176	NEWELL	NC	28126-0176	NEWELL
NANCE, DARRELL	RT. 1, BOX 172-B	WADESBORO	NC	28170	BROWN CREEK
NANCE, MRS. DARRELL	RT. 1, BOX 172-B	WADESBORO	NC	28170	BROWN CREEK
NEAL, KEVIN	2831 HALLMAN DR	CROUSE	NC	28033	LEONARDS FORK
NEEDHAM, JO E	311 BEANE RD	SEAGROVE	NC	27341	SEAGROVE FIRST
NEELY, LAWTON H	405 WHISNANT STREET	SHELBY	NC	28150	BETHEL
NEELY, NANCY	2304 ST. JOHN RD.	EAST BEND	NC	27018	RICHMOND HILL
NEILL, SHEILA	1426 FOUST ROAD	SHELBY	NC	28150	BUFFALO
NETHERCUTT, LORI	HWY 50 A.	MAGNOLIA	NC	28453	DOBSON CHAPEL
NEWELL, TERRY M	PO BOX 366	ZEBULON	NC	27597	ZEBULON
NEWSOME, FRANK J	218 N. BLOODWORTH STREET	RALEIGH	NC	27601	HAYES BARTON
NEWSOME, JUDY	5820 MURRAY ROAD	WINSTON-SALEM	NC	27106	UNITED
NEWTON, JOE R	13 MCDOWELL DRIVE	WAKE FOREST	NC	27278	BAHAMA
NEWTON, ROBERT LEE	507 SOUTH CLINE AVENUE	NEWTON	NC	28658	CHRIST UNITED
NIXON, MARTY	16055 NC 268 E.	RONDA	NC	28670	PLEASANT VIEW
NOBLES, SUSAN B	2695 FAULKNER RD	KINSTON	NC	28501	GRAINGER
NORDQUIST, BRENDA	1020 W. COLONIAL AVENUE	ELIZABETH CITY	NC	27909	NEW COMMUNITY
NORRIS, TODD	100 ASPEN ST.	YADKINVILLE	NC	27055	COURTNEY
NORTON, SCOTT	806 MCGOWAN ROAD	SHELBY	NC	28150	ELIZABETH
O'CONNOR, LAUREN	108 GREENBRIAR STREET	MT. AIRY	NC	27030	MAIN STREET
O'QUINN, DALE	4904 NICHOLSON RD.	CAMERON	NC	28326-8326	PINEYWOOD
OLDHAM, JOHN	PO BOX 1016	HAW RIVER	NC	27258-7258	HAW RIVER FIRST
OLDHAM, SHEILA	PO BOX 1016	HAW RIVER	NC	27258-7258	HAW RIVER FIRST
OLIVER, BURTON A	107 LINDSEY LEE LANE	SHELBY	NC	28152	PLEASANT RIDGE
OLIVER, HARVEY	5049 BROWN RD	HAMPTONVILLE	NC	27020	OAK GROVE
OLIVER, JAY	PO BOX 709	HENRIETTA	NC	28076	CHASE
ORBISON, PHILIP D	2137 CORRIHER GRANGE RD	MOORESVILLE	NC	28115	ENOCHVILLE FIRST
ORMOND, ADAM	2909 WEST VERNON AVE	KINSTON	NC	28504	NEUSE
OSBORNE, BOBBY	2463 DEEP FORD ROAD	LANSING	NC	28643	WARRENSVILLE
OVERTON, BRENT	820 NEEDMORE ROAD	CARTHAGE	NC	28327-8327	CALVARY
OVERTON, JILL	9633 BERRY ROAD	TIMBERLAKE	NC	27583	BERRY'S GROVE
OVERTON, TOMMY	606 CENTER GROVE ROAD	AHOSKIE	NC	27910	CENTER GROVE
OWENS, DAVID	PO BOX 11457	SOUTHPORT	NC	28461	BEACH ROAD
OWENS, JACK	PO BOX 236	GATESVILLE	NC	27938	GATESVILLE
OWENS, JON	1061 TOLLIE WELDON RD	HENDERSON	NC	27536	MOUNTAIN GROVE
OWENS, LEROY	RT 2, BOX 491	WAYNESVILLE	NC	28786	COVE CREEK
OWENS, TAMMY	11 AVENA STREET	BLACK MOUNTAIN	NC	28711	WILKEY
OXENDINE, BONITA	865 SOUTH OLD WIRE ROAD	RED SPRINGS	NC	28377	DUNDARRACH
PACE, DONDI M	3207 ALEX TRASK DR.	CASTLE HAYNE	NC	28429	WRIGHTSBORO
PAGE, DAN	RT 4 BOX 886	MARION	NC	28752	PLEASANT GARDENS
PARKER, BRENT	682 JUSTICE RIDGE ROAD	CANDLER	NC	28715	BEAVERDAM
PARKER, JEFF	1101 S ELM ST.	GREENVILLE	NC	27858	IMMANUEL
PARKER, KEVIN	PO BOX 691	BUNN	NC	27508	PILOT
PARKER, LAURA	560 WINSTON ROAD	JONESVILLE	NC	28642	MT. PLEASANT
PARKER, LUCY	1148 S PARKER RD	HOLLY RIDGE	NC	28445	PROVIDENCE
PARRIS, RANDY	318 EDEN TRRACE	ARCHDALE	NC	27263	TRINDALE
PARSONS, GAIL	1147 BOILING SPRINGS RD	PURLEAR	NC	28665	GREATER VISION
PARSONS, MIKE	1348 PINE RIDGE RD.	MT. AIRY	NC	27030	BLUES GROVE
PARTIN, ANGIE	208 W CAVENAUGH ST.	WALLACE	NC	28466	KENANSVILLE

PARTIN, CHRIS	1600 PAGAN ROAD	RALEIGH	NC	27603	NEW BETHEL
PASCHAL, ROBERT A	PO BOX 400	SUMMERFIELD	NC	27358-7358	FIRST
PASSMORE, LINDA	236 FALLVIEW LN	WILKESBORO	NC	28697	WALNUT GROVE
PAYNE, CHARLES	109 ELKINS BRANCH ROAD	WEAVERVILLE	NC	28787	PINEY MOUNTAIN
PAYNTER, LISA	PO BOX 142	WISE	NC	27594	WARREN PLAINS
PERKINS, DENNIS	4223 BELK-MILL ROAD	MONROE	NC	28112	MOUNT CARMEL
PERKINSON, JOYCE	RT 1 BOX 291	NORLINA	NC	27563	NORLINA
PERRY, DAVID	138 CLEMENTE ROAD	STATESVILLE	NC	28677	SHADY GROVE
PERRY, JEFF	1085 BROWN RD	JAMESVILLE	NC	27846	CEDAR BRANCH
PERRY, NEIL	1419 HWY 120	MOORESBORO	NC	28114	FLOYDS CREEK
PERRY, WILLOW M	RT 1 BOX 372	MARION	NC	28752	MACEDONIA
PETHEL, JEFF	306 BOST STREET	KANNAPOLIS	NC	28083	UNITED LOVE
PETREE, BOBBY	PO BOX 2276	LENOIR	NC	28645	FRIENDSHIP
PHELPS, CHRIS	PO BOX 779	GRAHAM	NC	27253	GRAHAM FIRST
PHILLIPI, DAVID	106 OLD MILL RD.	CASTLE HAYNE	NC	28429	CASTLE HAYNE
PHILLIPS, DONNA	701 S. 5TH STREET	ST. PAULS	NC	28384	CARROLL MEMORIAL
PHILLIPS, JENNIE C	3580 BEAR CREEK CHURCH ROAD	BEAR CREEK	NC	27207	GOLDSTON
PHILLIPS, MARY E	322 JOHNSON CHURCH RD.	WARSAW	NC	28397	JOHNSON
PHILLIPS, TERRY	3514 RIVER SPRINGS CT	GREENSBORO	NC	27410-7410	GUILFORD
PHILLIPS, TOMMY	105 N. WILKINSON DR.	ST. PAULS	NC	28384	ST. PAULS FIRST
PHIPPS, MATTHEW	6050 HICKORY GROVE RD	CHARLOTTE	NC	28215-4197	HICKORY GROVE
PHIPPS, ROBERT	ROUTE 3, BOX 30-D	STEDMAN	NC	28391	TRINITY
PIERCE, DAVID A	PO BOX 625	HIGHLANDS	NC	28741	HIGHLANDS FIRST
PITMAN, KENNETH	213 WING RD.	BAKERSVILLE	NC	28705	BEAR CREEK
PITTS, MARK	PO BOX 419	MOORESVILLE	NC	28115	MOORESVILLE FIRST
PLATT, KENNY	6 CONCORD KNOLLS LANE	ASHEVILLE	NC	28803	TRINITY
PLEASANT, KEITH	PO BOX 689	ANGIER	NC	27501	TRINITY
PLEASANTS, CRAIG	2420 CIRCLE DR.	WAKE FOREST	NC	27587	WAKE UNION
PLUMMER, JAMES A	43 LAKE FOREST PKWY.	WILMINGTON	NC	28401	LAKE FOREST
PLYLER, BRYAN C	735 N. MAIN STREET	WAKE FOREST	NC	27587	DURHAM FIRST
POOL, ANN	850 HIGH PLAINS RD	ROXBORO	NC	27573	TRIPLE SPRINGS
POOLE, FAYE M	4041 STRANGFORD AVENUE	CHARLOTTE	NC	28215	OAKHURST
POPE, GLENDA	1917 FENTON STREET	ROCKINGHAM	NC	28379	FAITH
PORT, KENN	595 CASE COVE ROAD	CANDLER	NC	28715	HOMINY
POTEAT, TRAVIS	MORNING DOVE DRIVE	VALDESE	NC	28690	ANTIOCH
POWELL, CINDY	6116 OLD ROXBORO RD	OXFORD	NC	27565	SHARON
POWELL, FRED	PO BOX	TOWNSVILLE	NC	27584	TUNGSTEN
POWERS, EDDIE P	500 NORTH MAIN STREET	BLADENBORO	NC	28320	GALEED
PRESSLEY, SARAH	PO BOX 1196	ENKA	NC	28728	MOUNTAIN VIEW
PREVATTE, STEPHEN	121 MEMORY LANE	MOORESBORO	NC	28114	SPINDALE FIRST
PRICE, MICHELLE B	118 OYSTER LANE	HUBERT	NC	28539	BEAR CREEK
PRICE, WAYNE	105 MADISON DRIVE	SELMA	NC	27576	LOVE MEMORIAL
PRICHARD, LAWRENCE	PO BOX 70	EAGLE SPRINGS	NC	27242	NORMAN
PRIDDY, JENNIFER	901 WOLF ILAND RD	REIDSVILLE	NC	27320	SHADY GROVE
PRIDGEN, JUDY	RTE. 4 BOX 216	FAIRMONT	NC	28340	PLEASANT VIEW
PRITCHARD, DONNA	2923 SOMERSET DRIVE	CHARLOTTE	NC	28209	WOODLAWN
PRIVETTE, SCOTT	247 VANNOY DRIVE	WEST JEFFERSON	NC	28694	NORTH BEAVER
PRIVOTT, JAQUELINE W	ROUTE 5, BOX 134	HERTFORD	NC	27944	BURGESS
PROCTOR, THOMAS W	2408 ROCKY HOCK ROAD	EDENTON	NC	27932	EDENTON
PROPST, SANDRA	5595 WILKIES GROVE CH RD	HICKORY	NC	28602	WILKIE'S GROVE
PRUETTE, KAREN	7 FOREST HILL RD	LEXINGTON	NC	27292	FORK
PRUETTE, SHERRY D	2103 SPRING LANE	SANFORD	NC	27330	HUNT SPRINGS
QUARLES, THOMAS C	PO BOX 1239	ICARD	NC	28666	ICARD FIRST
QUEEN, MATT	39 CAPPS RD.	PISGAH FOREST	NC	28768	TURKEY CREEK
QUEEN, RODNEY	670 ISLAND FORD RD	FOREST CITY	NC	28043	CAROLEEN
RACKLEY, NANNETTA	207 CARL STEPHENS ROAD	TABOR CITY	NC	28463	JONES STREET
RAGLAND, BILLY	105 BLACKBERRY LANE	BREVARD	NC	28712	CALVARY
RAMEY, LARRY	143 GILMER MILLER RD	LOWGAP	NC	27024	LADONIA
RAMSEY, BETTY	RT. 2, BOX 1125	SPRUCE PINE	NC	28777	LIBERTY HILL
RAMSEY, MACK	RT. 2, BOX 1125	SPRUCE PINE	NC	28777	LIBERTY HILL
RAMSEY, RICK	108 FIRWOOD COURT	ASHEVILLE	NC	28804	GRACE
RAMSEY, SUSAN	230 RICHELIEU RD.	WILMINGTON	NC	28412	KURE BEACH FIRST
RANDALL, DEBRA	127 SKYLINE DR	LEXINGTON	NC	27292	JERSEY
RAXTER, CHAN	PO BOX 501	ROSMAN	NC	28772	EAST FORK
RAY, DAVID	2116 DANBROOK RD.	MCLEANSVILLE	NC	27301-7301	BESSEMER
RAY, RICKY	304 HICKORY LANE	BURNSVILLE	NC	28714-8714	WEST BURNSVILLE
REAM, KIM	221 RIGGS RD. LOT 110	HUBERT	NC	28539	BROOKWOOD
REAMS, JAMES	8730 CHESTNUT WOOD DR.	KERNERSVILLE	NC	27284	FAIRVIEW
REASON, ROSE	1085 BENNETT ROAD	WILLIAMSTON	NC	27892	EVERETTS
REAVIS, KEVIN	106 WESKER CIRCLE	DURHAM	NC	27703	FAITH
RECTOR, STEPHEN W	3214 WESLEY CHAPEL-STOUTS RD	MONROE	NC	28110	MT HARMONY
REDMOND, MATTHEW	140 WEST IMPERIAL HEIGHTS	STATESVILLE	NC	28677	HEBRON
REECE, SUZANNE	PO BOX 266	SNEADS FERRY	NC	28460-0266	SALEM
REED, CARL	445 DUTCH COVE RD	CANTON	NC	28716	EAST CANTON
REED, GARY	1481 BURNETTS CHAPEL RD.	GREENSBORO	NC	27407-7407	WOODLAKE
REEDER, SUSAN C	PO BOX 58149	FAYETTEVILLE	NC	28305	SNYDER MEMORIAL
REEL, DIANE	893 N. INGLESIDE FARM RD.	IRON STATION	NC	28080	AMITY BAPTIST
RENFRO, CHRIS	PO BOX 143	SPRUCE PINE	NC	28777	ROAN MOUNTAIN
RENSLOW, JIMMY W	3931 NC HWY 150 E	GREENSBORO	NC	27214-7214	LAWNDALE
REVELS, GLINDA	PO BOX 82	ST. PAULS	NC	28384	TEN MILE CENTER
REYNER, SHAY	5419 FAIROAKS DR.	DURHAM	NC	27712	RIDGECREST
REYNOLDS, DALE	9405 OLD 60	ROARING RIVER	NC	28669	ROARING RIVER
REYNOLDS, JR, BILLY H	PO BOX 64	NORMAN	NC	28367-8367	PINE GROVE
RHONEY, RICKEY	PO BOX 1767	DREXEL	NC	28619	CORNERSTONE
RICE, NANCY	11868 VIRGILINA RD	ROXBORO	NC	27573	HIGH VIEW
RICE, THELMA	40 KELLY HUNTER ROAD	MARSHALL	NC	28753	GABRIELS CREEK
RICHARDS, MICHAEL	4300 MCKEE ROAD	CHARLOTTE	NC	28277	MCKEE ROAD
RICHARDS, PAM	1638 WOOLIE ROAD	LINCOLNTON	NC	28092	PROVIDENCE
RIDGE, TIM	347 OAKWOOD CIR	LEXINGTON	NC	27292	LAKEVIEW
RIGGAN, GAY	2073 OLD HWY 601	MT. AIRY	NC	27030	PINEY GROVE
RIGSBY, RIGSBY	1623 WEST MOUNT DRIVE	ROCKY MOUNT	NC	27803-7803	WHITAKERS
RIKARD, PHIL	PO BOX 485	NEWLAND	NC	28657-8657	NEWLAND FIRST

RILEY, JOHN A	110 GREENBRIAR LANE	MORGANTON	NC	28655	CALVARY
RIVENBARK, PHILLIP B	PO BOX 202	ROSE HILL	NC	28458	WALLACE
ROBBINS, JONATHON	707 S. CAROLINA AVE.	SPENCER	NC	28159	TRINITY
ROBERSON, BO	PO BOX 264	BOSTIC	NC	28018	BOSTIC FIRST
ROBERTS, ANGELA	207 HAMER ROAD	ROCKINGHAM	NC	28379	ELLERBE FIRST
ROBERTS, JON	3303 VIRGIE LANE	DURHAM	NC	27705	HILLSBOROUGH FIRST
ROBERTS, KAY	AMMONS BRANCH ROAD	MARSHALL	NC	28753	ENON
ROBERTS, NORMAN	RT 1 BOX 316	MARBLE	NC	28905	OWL CREEK
ROBINSON, RALPH	541 WRIGHT RD	MURPHY	NC	28906	TOMOTLA
ROBSON, DEBORAH	607 PEACH ST	KANNAPOLIS	NC	28083	CENTERVIEW
ROCHESTER, DAVID	305 WEST PINE STREET	WAKE FOREST	NC	27587	LEESVILLE ROAD
ROCKHOLD, PATTI	7208 PILONA COURT	FAYETTEVILLE	NC	28314	LAGRANGE PARK
ROGERS, ANGIE B	1079 RICHARDSON ROAD	BLADENBORO	NC	28320	BLADENBORO FIRST
ROGERS, ROBERT V	PO BOX 589	RICH SQUARE	NC	27869	RICH SQUARE
ROGERSON, DANNY	1823 DARIAN DRIVE	ELIZABETH CITY	NC	27909	ELIZABETH CITY
ROGERSON, LAYNE G	1100 RED BANKS RD	GREENVILLE	NC	27858	OAKMONT
ROPER, FRANKIE	RT 1	MURPHY	NC	28906	UPPER PEACHTREE
ROSE, EDWARD L	2622 EAST GARNER ROAD	RALEIGH	NC	27610	MOUNT MORIAH
ROSE, JACK	405 HASTY SCHOOL ROAD	THOMASVILLE	NC	27360	ABBOTT'S CREEK MISSIONARY
ROSE, SUE A	RT. 1 BOX 53-B	SEABOARD	NC	27876	GALATIA
ROSS, KEN G	PO BOX 99	PROSPECT HILL	NC	27314	LEA BETHEL
ROTEN, TIMOTHY	2551 SPEEDWAY RD	NORTH WILKESBORO	NC	28659	EDGEWOOD
ROTENIZER, MYLES	845 MCKINNEY RD.	MT. AIRY	NC	27030	WOODLAND
ROTENIZER, MYLES	845 MCKINNEY RD.	MT. AIRY	NC	27030	WOODLAND
ROWELL, LARRY	8017 IDLEWILD RD	INDIAN TRAIL	NC	28079	NEW LIFE
RUMMAGE, WENDELL	124 PARALLEL CT.	CONCORD	NC	28025	CENTRAL
RUSS, MARK	1006 GROFF ST	CONCORD	NC	28025	EASTWOOD
RUSSELL, BRADLEY	PO BOX 2721	BUIES CREEK	NC	27506	ROSEBORO FIRST
RUTLEDGE, PATTI	PO BOX 16298	ASHEVILLE	NC	28816	EMMA
SAINE, DAVID	1035 W. RIDGE RD.	SALISBURY	NC	28147	FRANKLIN
SALIVON, KATHY	BERTHA DR.	WILMINGTON	NC	28405	PRIMERA IGLESIA
SALLEE, BRAD	2028 FAIRCHELSEA WAY LANE	MATTHEWS	NC	28105	MATTHEWS FIRST
SAMPLE, WILSE	104 DRUMMER KELLUM ROAD	JACKSONVILLE	NC	28546	NEW LIFE
SANDERS, DEBBIE	16605 NC HWY 53 WEST	FAYETTEVILLE	NC	28301	SUGGS GROVE
SANDERS, GARY	618 BEN WILSON RD	MEBANE	NC	27302	NEW COVENANT FELLSHP
SANFORD, JEANETTE	PO BOX 100	CORNELIUS	NC	28031	CORNELIUS FIRST
SANTIAGO, NANCY	RT. 1, BOX 161 OLD STAGE RD	GIBSON	NC	28343	SOUTH LAURINBURG
SATTERWHITE, MARIE	600 BUFFALO CREEK ROAD	RAEFORD	NC	28376	RAEFORD FIRST
SAULS, BRYANT L	226 SOUTH CHURCH STREET	EUREKA	NC	27830	MOUNT NELSON
SAUSEDO, KEN	42 OLD FARM SCHOOL ROAD	ASHEVILLE	NC	28805	GRASSY BRANCH
SCHULTZ, GEORGE	106 SUNDANCE DRIVE	RUTHERFORDTON	NC	28139	WEST POINT
SCOTT, GARY	2092 WORLEY COVE RD	CANTON	NC	28716	ROCKY FACE
SCOTT, GAY	1086 BAKERS RIDGE ROAD	PINEY CREEK	NC	28663	BELLVIEW MISSIONARY
SCOTT, PERRY	RT. 2, BOX 194-A	DOBSON	NC	27017	COPELAND
SCOTT JR, DONALD M	25 RIDER DR	HENDERSONVILLE	NC	28792	THRIFT
SCROGGS, ALLEN	PO BOX 2133	CANDLER	NC	28715	NEW MORGAN HILL
SEAGLE, RICHARD D	PO BOX 1463	NEW BERN	NC	28563	NEW BERN FIRST
SEAGLE, RODNEY	4458 REEPSVILLE ROAD	VALE	NC	28168	REEPSVILLE
SEARS, JANET	307 POINTE DRIVE	LAGRANGE	NC	28551	GOLDSBORO FIRST
SEBASTIAN, DEANNA	1337 SHATLEY ROAD	CRUMPLER	NC	28617	WELCOME HOME
SEGER, KEVIN	2897 PITTS SCHOOL ROAD	HARRISBURG	NC	28075	PITTS
SESSIONS, RHONDA J	205 NOTTINGHAM WAY	WADESBORO	NC	28170	MOUNT BEULAH
SESSOMS, LESLIE	207 E. 17TH ST.	LUMBERTON	NC	28358	GODWIN HEIGHTS
SESSOMS, TIM L	3008 BARDWELL RD.	GREENSBORO	NC	27410-7410	CORNERSTONE SOUTHERN
SETZER, RANDALL	3663 THUNDER ROAD	MAIDEN	NC	28650	CENTRAL
SETZER, SCOTT	PO BOX 1125	WENDELL	NC	27591	WENDELL
SEXTON, MARY	650 GLENN KING RD.	LANSING	NC	28643	BRISTOL
SHADDING, HOPE	113 NW 8TH ST	LONG BEACH	NC	28465	OAK ISLAND FIRST
SHEFIELD, EVERETTE	1429 CABLE CREEK RD	ASHEBORO	NC	27203	CENTER CROSS
SHELL, GENE	163 HOLLAND ST ALEXANDER MILLS	FOREST CITY	NC	28043	ALEXANDER
SHELTON, ED	RT 10 BOX 202	WAYNESVILLE	NC	28786	PLEASANT BALSAM
SHERWOOD, DAVID	PO BOX 44	WINGATE	NC	28174	WINGATE
SHIELDS, LADELL	120 LINDSEY LEE LANE	SHELBY	NC	28152	BEAVER DAM
SHIRLEY, CHARLES	7600 FALLS OF NEUSE RD.	RALEIGH	NC	27615	MOUNT VERNON
SHOLAR IV, ALEXANDER M	613 PLEASANT DRIVE	DURHAM	NC	27703	CALVARY
SHOOK, DONNA	103 SALOLA STREET	ASHEVILLE	NC	28806	MARION FIRST
SHORES, PHILLIP D	106 PO FOLKS LANE	THURMOND	NC	28683	UNION HILL MISSIONARY
SHUFFLER, JOE	1439 LAKEVIEW ACRES ROAD	VALDESE	NC	28690	UNITED
SHULER, RANDY	PO BOX 2052	BREVARD	NC	28712	MORNINGSIDE
SIANO, DEBORAH	310 CENTER HILL ROAD	TYNER	NC	27980	BALLARD'S BRIDGE
SIMMONS, JIM	1879 CIVIE TOWN RD. SW	SUPPLY	NC	28462	OAK GROVE
SIMMONS, JOE LEWIS	710 CAROLINA AVENUE	BOLTON	NC	28423	CAMP BRANCH
SIMMS, CHARLES	ROUTE 1, BOX 58	SPRUCE PINE	NC	28777-8777	OAK GROVE
SIMONS, MIKE	814 WHITE OAK DRIVE	EDENTON	NC	27932	ALBEMARLE
SIMPSON, BRENDA	4115-B LITTLE CREEK CHURCH RD	CLAYTON	NC	27520	BETHESDA
SIMPSON, BRIAN	2604 FOXWORTH DRIVE	MONROE	NC	28110	EBENEZER
SINCLAIR, JOE	3102 GUESS ROAD	DURHAM	NC	27705-2693	GUESS ROAD
SISK, BRENDA	905 MOUNTAIN CREEK LANE	TAYLORSVILLE	NC	28681	ANTIOCH
SISK, EDDIE	PO BOX 1762	SHELBY	NC	28151-1762	NORTHSIDE
SISK, GREG	PO BOX 2013	YADKINVILLE	NC	27055	MAPLEWOOD
SIZEMORE, NANCY	822 HIGHWAY 18 SOUTH	MORAVIAN FALLS	NC	28654	MORAVIAN FALLS
SKINNER, MICHAEL V	5308 PEDEN POINT RD.	WILMINGTON	NC	28409	MYRTLE GROVE
SLATER, MRS CHARNELL	157 HOLLY HILL DR.	MT. AIRY	NC	27030	CORNERSTONE
SMELTZER, JR., RAY D	8400 POOLE ROAD	KNIGHTDALE	NC	27545	BETHLEHEM
SMITH, BRADLEY	RR 1, BOX 219	SCOTLAND NECK	NC	27874-7874	SCOTLAND NECK FIRST
SMITH, CAROL	PO BOX 948	RAEFORD	NC	28375	EPHESUS
SMITH, CAROLYN	US 70 WEST	MORGANTON	NC	28655	SILVER CREEK
SMITH, DANELLE	PO BOX 952	GRIFTON	NC	28530	AYDEN FIRST
SMITH, DANNY	202 ELLINGTON HEIGHTS	SPINDALE	NC	28160	SOUTHERN
SMITH, DONNIE	228 L.A. SANDY RD.	RAEFORD	NC	28376	HILLCREST
SMITH, EDDIE	2531 MORGAN MILL RD	MONROE	NC	28110	MILL CREEK
SMITH, FRANK A	166 SELMA CIRCLE	BOONE	NC	28607	BOONE FIRST
SMITH, GAIL	4802 NC 86 NORTH	HILLSBOROUGH	NC	27278	MARS HILL

SMITH, HAROLD	PO BOX 293	BUIES CREEK	NC	27506	BUIES CREEK FIRST
SMITH, JANICE	13169 SWAMP FOX HWY EAST	TABOR CITY	NC	28463	DULAH
SMITH, KENNETH	4421 KEENER RD.	CLINTON	NC	28328	BROWN
SMITH, KERRY	PO BOX 91	PINE LEVEL	NC	27568	PINE LEVEL
SMITH, KEVIN	PO BOX 34	ASH	NC	28420	FELLOWSHIP
SMITH, LANNY	3704 NORMAN ROAD	MORGANTON	NC	28655	MOUNT HOME
SMITH, MARK	128 WINCHESTER CT.	TRINITY	NC	27370	CORNERSTONE
SMITH, MIKE	114 WOOD ACRE DRIVE	MOORESVILLE	NC	28115	SOUTHSIDE
SMITH, NICK	2122 LAKERIDGE DR.	FAYETTEVILLE	NC	28304	VILLAGE
SMITH, PATSY	5204 GILBOA RD	MARSHVILLE	NC	28103	CENTERVIEW
SMITH, PHILLIP	1200 SHACKLEFORD ST	MOREHEAD CITY	NC	28557	MOREHEAD CITY FIRST
SMITH, SARA	PO BOX 481	SMITHFIELD	NC	27577	SHARON
SMITH, STEPHEN	1350 WALT BREWER RD	NORTH WILKESBORO	NC	28659	LIBERTY GROVE
SMITH, WANDA	285 MARSHALL LANE	SMITHFIELD	NC	27577	PISGAH
SMITHEY, DAVID F	410 26TH AVENUE NE	HICKORY	NC	28601	NEW HOPE
SMOAK, TERRY	17 TANT ROAD	ZEBULON	NC	27597	PINE RIDGE
SNAPP, PHIL	3500 EDWARDS MILL ROAD	RALEIGH	NC	27612	MOUNT OLIVET
SNOW, CHARLES W	193 BEULAH ROAD	MOUNT AIRY	NC	27030	WESTSIDE
SNYDER, DAN	20 JAZAKA RIDGE LANE	SWANNANOA	NC	28778	SWANNANOA FIRST
SOGGE, JERRY	6611 LANCER DR	CHARLOTTE	NC	28226-7727	TRINITY
SORRELLS, SAM	RT. 6, BOX 321	KING	NC	27021-9370	MOUNT OLIVE
SOSA, RAQUEL	3200 RHEINWOOD CT.	MATTHEWS	NC	28105	LA VOZ DE LA ESPERANZA
SOUTH, DAN	1131 TWIN BRANCH DRIVE	LEXINGTON	NC	27292	ANTIOCH
SPARGER, KATHY	3'13 SOWERS FERRY RD.	SALISBURY	NC	28144	OAKDALE
SPEED, CATHY C	2044 HIBERNIA RD	HENDERSON	NC	27536	ROCK SPRING
SPEIGHT, APRIL	DEER PARK LAKE DR.	SPRUCE PINE	NC	28777	SPRUCE PINE FIRST
SPENCE, STANLEY W	1535 NEWFOUND HOLLOW DRIVE	CHARLOTTE	NC	28214	PRITCHARD MEMORIAL
SPENCER, MICHELLE	RT 1, BOX 17B	POLKTON	NC	28135	NORTH WADESBORO
SPRINKLE, JOHN	2003 SHADY LANE	MONROE	NC	28110	INDIAN TRAIL FIRST
STAFFORD, DON	267A LOGGY HOLLOW	BAKERSVILLE	NC	28705	CALVARY
STAFFORD, MARY	267A LOGGY HOLLOW	BAKERSVILLE	NC	28705	CALVARY
STAHL, PATTY	PO BOX 82	CEDAR MOUNTAIN	NC	28718	ROCKY HILL
STALEY, KAY	1112 PERRY STREET	SILER CITY	NC	27344	BROOKDALE
STAMEY, SUSANA	2081 HERMIT TR	NEWTON	NC	28658	HARVEST TIME
STAMPER, HENRY	2228 PANOLA ST.	TARBORO	NC	27886	TARBORO FIRST
STAMPER, SCOTTIE J	6911-B BARAWAY DR.	CHARLOTTE	NC	28227	SHAMROCK DRIVE
STAMPER, THAYER	ROUTE 9, BOX 3	LOUISBURG	NC	27549	PLEASANT HILL
STANCIL, GERALD	1754 OZZIE RD.	CLINTON	NC	28328	SERENITY
STANLEY, PAT	ROUTE 3, BOX 192	DUNN	NC	28334	FAITH
STAPLES, WILSON	RT 1, BOX 52	HARBINGER	NC	27941	POWELLS POINT
STEELE, RICKY	2702 S MAIN ST	CONCORD	NC	28027	SHARON
STEPHENS, MATTHEW	PO BOX 1272	BOILING SPRINGS	NC	28017	WILSON
STEPP, MILDRED	15 WHITE PINE DR.	FLETCHER	NC	28732	FLETCHER FIRST
STEVENS, DEBBIE	ROUTE 2 BOX 340B	FAYETTEVILLE	NC	28301	CUMBERLAND UNION
STEWART, CALVIN	511 OLD HIGHWAY 74 EAST	MONROE	NC	28112	LEE PARK
STEWART, KATHY	511 OLD HIGHWAY 74 EAST	MONROE	NC	28112	LEE PARK
STEWART, LILLIAN	128 RICHMOND HILL DRIVE	ASHEVILLE	NC	28806	CUMBERLAND AVENUE
STEWART, PAUL	1244 MTN. VIEW CHURCH ROAD	HAMPTONVILLE	NC	27020	MOUNTAIN VIEW
STOKES, SHERRIE	3100 BEECH CT.	MATTHEWS	NC	28105	ARLINGTON
STONE, DARRYL	290 PATRICIA LANE	STOKESDALE	NC	27357	ELLISBORO
STONE, DARRYL	290 PATRICIA LN	STOKESDALE	NC	27357	ELLISBORO
STONECYPHER, DAN	PO BOX 417	MOYOCK	NC	27958	COINJOCK
STORIE, DAVID	ROUTE 10 BOX 337	LENOIR	NC	28645	MULVALE
STORZ, MARK	2302 YORKSHIRE ROAD	GREENSBORO	NC	27406-7406	SIXTEENTH STREET
STOUT, J. TODD	1405 E. 11TH STREET	LUMBERTON	NC	28358	EAST LUMBERTON
STOUT, PEGGY	202 MCGILL AVE NW	CONCORD	NC	28025	MCGILL AVENUE
STRAW, MATT	801 ONSLOW STREET	DURHAM	NC	27705	GOOD HOPE (M'VILLE)
STRICKLAND, CHERYL C	1403 MINGO CHURCH ROAD	DUNN	NC	28334	MINGO
STRIDER, THELMA	446 MACK RD	ASHEBORO	NC	27203	CENTRAL FALLS
STUBBS, SARA	PO BOX 219	MONROE	NC	28111-0219	MONROE FIRST
SULLIVAN, TOMMY	5422 MAULTSBY RD., NE	LELAND	NC	28451	PEACE MEMORIAL
SUMNER, KRISTEN	179 BAKER RD	PINK HILL	NC	28572	BETHEL
SYKES, RANDY	60 SLEEPY HOLLOW	BLADENBORO	NC	28320	BUTTERS
TALBERT, SR., MARK	4806 MOUNTLINE RD.	GREENSBORO	NC	27409-7409	ROCKY KNOLL
TALLENT, ROBERT D	831 WENTWORTH DRIVE	CONCORD	NC	28025	POPLAR GROVE
TALLEY, NORMAN	PO BOX 156	VIRGILINA	VA	24598	CALVARY
TARLETON, DAN R	121 AARON COURT	CONCORD	NC	28027	ODELL
TAULMAN, PAUL	1210 BOXWOOD LANE	APEX	NC	27502	OLIVE CHAPEL
TAYLOR, COLEEN	875 VANNOY RIDGE RD	MORAVIAN FALLS	NC	28654	BETHANY
TAYLOR, JONATHAN	209 CHARLES CIRCLE	ROXBORO	NC	27573	WESTWOOD
TAYLOR, RODNEY E	2211 BARR RD	CONCORD	NC	28027	BROOKDALE
TAYLOR, SANDRA	RT 4 BOX 277C	LILLINGTON	NC	27546	FELLOWSHIP
TAYLOR, SHEILA	2909 WARLICK'S CHURCH ROAD	CONNELLY SPRINGS	NC	28612	WARLICKS
TAYLOR, TAMARA	330 BUCKEYE ROAD	SWANNANOA	NC	28778	BUCKEYE
TAYLOR, TROY	PO BOX 1449	MOUNTAIN HOME	NC	28758-7629	BALFOUR
TAYLOR, VICKIE M	131 OLD EAST RIDGE RD	BOONE	NC	28607	RUTHERWOOD
TAYLOR, WESLEY	1756 ASHLEY STREET	NEWTON	NC	28658	CATAWBA VALLEY
TEAGUE, STEVE	656 HANNAH COVE RD	CANTON	NC	28716	BETHEL
THOMAS, CHUCK	2452 WICKHAM RD.	KERNERSVILLE	NC	27284	HILLCREST
THOMAS, PHIL C	412 PLAZA DRIVE	HARRISBURG	NC	28075	DURHAM MEMORIAL
THOMAS, PHILLIP	8001 GILEAD RD.	HUNTERSVILLE	NC	28078	ROCKWELL
THOMAS, ROB	PO BOX 165	DOBSON	NC	27017	DOBSON FIRST
THOMAS, RONNIE	1618 ARBOR WAY	ALBEMARLE	NC	28001	CENTERVIEW
THOMAS, WAYNE	12510 BIG LICK RD.	STANFIELD	NC	28163	BIG LICK
THOMPSON, CHRIS	119 N. OLD STATESVILLE RD.	HUNTERSVILLE	NC	28078	HUNTERSVILLE FIRST
THOMPSON, CHUCK S	703 WINTER HILL DRIVE	APEX	NC	27502	APEX
THOMPSON, DOUG	6181 RAMSEY STREET	FAYETTEVILLE	NC	28311-7033	CEDAR FALLS
THOMPSON, LARRY	3832 WINSTREAM WAY	JAMESTOWN	NC	27282	CONRAD MEMORIAL
THOMPSON, RUTH	RT. 67, BOX 47 A	CULLOWHEE	NC	28723	BLACK MOUNTAIN
THOMPSON, TERESA	70 ENGLISH DRIVE	CANDLER	NC	28715	MORNINGSIDE
THRAILKILL, SCOTT	1205 STONEFERRY LANE	RALEIGH	NC	27606	FOREST HILLS
TILLEY, KENNETH	67 STONEWALL WAY	DURHAM	NC	27704	EBENEZER
TODD, JAYME	5525 HOPKINS CHAPEL ROAD	ZEBULON	NC	27597	HALES CHAPEL

TODD, RALEIGH	PO BOX 442	TROY	NC	27371-7371	TROY FIRST
TODD, ROBIN	2910 KING STREET, SW	SUPPLY	NC	28462	OCEAN VIEW
TODD, STEPHEN	2910 KING STREET, S.W.	SUPPLY	NC	28462	OCEAN VIEW
TOLBERT, JANICE	134 HODGES/MILLER RD.	BLOWING ROCK	NC	28605	LAUREL FORK
TOLLISON, LEROY	117 RIVERVIEW TOWNHOUSE DRIVE	ADVANCE	NC	27006	FARMINGTON
TOMBERLIN, WILLIAM J	16301 OLD STATESVILLE RD	HUNTERSVILLE	NC	28078	EAST HUNTERSVILLE
TONEY, MICHAEL G	1500 SUTHER ROAD	CHARLOTTE	NC	28213	UNIVERSITY HILLS
TOWNSEND, LORENE	1800 DIX CREEK CHAPEL ROAD	ASHEVILLE	NC	28806	ZION
TRAVIS, GAYNELLE	9940 S NC HWY 150	LINWOOD	NC	27299	SMITH GROVE
TRAYNHAM, JIMMY	113 BURRIS ST	WINGATE	NC	28174	FAULKS
TREADAWAY, DON	40120 STONY GAP RD.	ALBEMARLE	NC	28001	HIGHLAND
TREADWAY, DAVID	403 RUTLEDGE DRIVE	HENDERSONVILLE	NC	28739	MUD CREEK
TREES, PHIL	155 NEW HAW CREEK ROAD	ASHEVILLE	NC	28805	EMMA'S GROVE
TREXLER, DARYL	3113 PINEY GROVE-WILBON RD.	FUQUAY-VARINA	NC	27526	PINEY GROVE
TRIBBLE, TIM	159 SMOKEYWOOD LANE	WILKESBORO	NC	28697	FISHING CREEK
TRIPLETT, GLENDA	RT 8 BOX A214	LENOIR	NC	28645	NELSON'S CHAPEL
TRIVETTE, JOYCE	2946 HOWARD BRIDGE RD	UNION GROVE	NC	28689	SHILOH
TROUTMAN, SUSAN	RT. 3, BOX 423	SPRUCE PINE	NC	28777	FREEDOM
TRULL, RONALD G	RT1 BOX 208	WAYNESVILLE	NC	28786	RED BANK
TUCKER, JOEL	3440 ALTAMAHAW CHURCH ST	ELON COLLEGE	NC	27244	ALTAMAHAW
TUCKER, KENNETH	638 BURNEY ROAD	ASHEBORO	NC	27203	HULDAH
TURNER, CHARLES	970 RED HILL RD.	MT. OLIVE	NC	28365	ALUM SPRINGS
TURNER, MIKE	PO BOX 604	PAW CREEK	NC	28130	OAK GROVE
TURNER, STEVE	1118 GUILFORD COLLEGE RD.	GREENSBORO	NC	27282-7282	GATE CITY
UNDERWOOD, JOHNATHAN	714-0 WESTCHESTER DR.	HIGH POINT	NC	27262	PILOT VIEW
VALLINI, NEIL	RT. 1 BOX 685-A	BOONE	NC	28607	TRINITY
VANCE, SHARON	100 WHITE LANE S. US HWY 19E	NEWLAND	NC	28657	WHITES MEMORIAL
VANDYKE, KARA	100 JORDAN LANE	GRANITE FALLS	NC	28630	POOVEY'S CHAPEL
VAUGHAN, G. H	248 BRIGHTWELL CT.	DANVILLE	VA	24540-4540	IMMANUEL
VAUGHAN, STANLEY E	2460 WILLARD ROAD	HIGH POINT	NC	27265	HIGH POINT FIRST
VAUGHN, KEITH N	4129 MAPLE SPRINGS LANE	APEX	NC	27502	GREEN LEVEL
VIGUS, DONALD T	816 PARKWAY BLVD.	WILMINGTON	NC	28412	WILMINGTON FIRST
VINSON, BUSTER	PO BOX 2020	HIGHLANDS	NC	28741	CLEAR CREEK
VLOK, ANDRE	54 LAUNIS STREET	PITTSBORO	NC	27312	PITTSBORO
VOGLER, BEN	4897 CHIMNEY SPRINGS RD.	GREENSBORO	NC	27407-7407	GREENSBORO FIRST
WALDROP, ERIC H	522 SPRING STREET SW	CONCORD	NC	28025	CONCORD FIRST
WALKER, AUDREY L	3421 BRIDGES DAIRY ROAD	SHELBY	NC	28150	DOUBLE SPRINGS
WALKER, BROOKS	3965 AUSTIN ROAD	HUDSON	NC	28638	NORTH CATAWBA
WALKER, DAVID J	RT 7 BOX 286	HENDERSON	NC	27536	CAREY
WALKER, MICHELLE	226 FAIRFIELD APTS	ROANOKE RAPIDS	NC	27870-7870	MARANATHA
WALKER, MURIEL	1991 CHAMPION RD	FERGUSON	NC	28624	MOUNT ZION
WALL, CHAD	5162 PAINTERS GAP RD.	UNION MILLS	NC	28167	MONTFORD COVE
WALL, LAVADA	PO BOX 214	HENRIETTA	NC	28076	HIGH SHOAL
WALLACE, DANE N	1107A BROWNLEA DRIVE	GREENVILLE	NC	27858	PACTOLUS
WALLACE, SHANE	RT. 3, BOX 127	WINTERVILLE	NC	28590	WINTERVILLE
WALSH, JR, E L	2027 BOILING SPRINGS RD	PURLEAR	NC	28665	BOILING SPINGS
WALTERS, BRENDA	1044 ISLAND FORD ROAD	CRUMPLER	NC	28617	WELCOME HOME
WALTERS, JOSEPH	4067 REIDSVILLE ROAD	WINSTON-SALEM	NC	27101	EDGEWOOD
WALTON, SIDNEY	5347 RICHLANDS HWY	JACKSONVILLE	NC	28540	BETHEL
WARD, JULIA	1310 CENTRAL DRIVE	KANNAPOLIS	NC	28083	KANNAPOLIS FIRST
WARD, SANDI B	PO BOX 400	ROBBINS	NC	27325-7325	ROBBINS FIRST
WARREN, BETTY	4698 WHITEVILLE RD., NW	ASH	NC	28420	NEW LIFE
WARREN, BROOKS L	4815 SIX FORKS ROAD	RALEIGH	NC	27609	TRINITY
WARRICKS, STEVE	439 JENNINGS ROAD	STATESVILLE	NC	28677	UNION CHAPEL
WASHBURN, PATRICK	1112 LADELL LANE	SHELBY	NC	28152	KM SECOND
WATERS, ANDY	4308 MABRY COURT	WILMINGTON	NC	28405	LONG LEAF
WATERS, CLAY	3802-D MERIWETHER DR.	DURHAM	NC	27704	GREY STONE
WATERS, MELISSA	306 CEDAR CREEK ROAD	JACKSONVILLE	NC	28540	KELLUM
WATERS, RONNIE S	5434 AIRPORT ROAD	BEAR CREEK	NC	27207	BRUSH CREEK
WATKINS, EUGENE W	RT. 1 BOX 333T	FAYETTEVILLE	NC	28301	TEMPLE
WATSON, CHESTER	1020 OLD STONECUTTER RD	RUTHERFORDTON	NC	28139	CRESTVIEW
WATSON, MITCH	109 NORTH TUNSTALL AVE.	APEX	NC	27502	NEW HORIZONS FELLOWSHIP
WATSON, SCOTT	9082 US HWY 421 S	DEEP GAP	NC	28618	LAUREL SPRINGS
WATSON, SYVELLA	1485 FAIRWAY ACRES	LENOIR	NC	28645	INDIAN HILLS
WATSON, WILLIAM R	2179 W. PINE ST.	MT. AIRY	NC	27030	CALVARY
WATTS, SHARON	PO BOX 5293	CONOVER	NC	28613	FAIRGROVE
WAYNE, ANN	8831 ARCHER ROAD	DAVIDSON	NC	28036	CALVARY
WEAKLEND, PAUL	102 ORA DRIVE	MORGANTON	NC	28655	PLEASANT HILL
WEATHERMAN, JEAN	4333 FOUR FARMS RDS.	GREENSBORO	NC	27410-7410	JESSUP GROVE
WEAVER, DONALD	RTD 8	HENDERSON	NC	27536	HARRIETT
WEAVER, JIMMY	BOX 327	FALLSTON	NC	28042	FALLSTON
WEAVER, RYAN	9715 BOONE TRAIL	PURLEAR	NC	28665	MOUNT PLEASANT
WEBB, KENNETH	1551 ALLISON WATTS ROAD	FRANKLIN	NC	28734	CARTOOGECHAYE
WEBBER, MIKE	701 GARDNER STREET	SHELBY	NC	28150	NEW JERUSALEM
WEBSTER, JEFF	5811 HARVEST SPRINGS DR.	GREENSBORO	NC	27406-7406	SUMNER
WEEKS, DAVID LEE	203 S BROOKS STREET	WAKE FOREST	NC	27587	CEDAR CREEK
WEEKS, KATIE	1720 SHARE CAKE ROAD	CLINTON	NC	28328	MARY'S CHAPEL
WELDON, CHRISTOPHER	3547 N. RALEIGH STREET	ROCKY MOUNT	NC	27801-7801	OAKDALE
WELLS, KITTY	1917 WILLOW STREET	ROANOKE RAPIDS	NC	27870-7870	CHOCKOYOTTE
WELLS, RITA	407 DENNYVILLE RD	RONDA	NC	28670	DENNYVILLE
WELLS, RODNEY	407 DENNYILLE RD	RONDA	NC	28670	DENNYVILLE
WENTLEY, SEAN	104 RANKIN COURT	WAKE FOREST	NC	27587-7587	MOMEYER
WESTALL, FORREST	303 LOCUST CREEK RD	BURNSVILLE	NC	28714	MOUNT MITCHELL
WESTBROOK, ANTHONY W	605 NORTHEAST BOULEVARD	CLINTON	NC	28328	GROVE PARK
WESTBURY, JO O	PO BOX 371	SANFORD	NC	27330	JONESBORO HEIGHTS
WHEELER, TIMOTHY	3307 E GEER STREET	DURHAM	NC	27704	GORMAN
WHEELER, WENDY	12 INDIAN LANE	WEAVERVILLE	NC	28787	FORKS OF IVY
WHISNAND, JON	6459 NC HWY 211 E	LUMBERTON	NC	28358	ANTIOCH
WHITAKER, JANET	RT. 1, BOX 147-B	SILOAM	NC	27047	TURKEY FORD
WHITAKER, MARIE	13124 SIX FORKS RD.	RALEIGH	NC	27614	FORESTVILLE
WHITE, DON	111 POLLY OAK LANE	UNION GROVE	NC	28689	GRASSY KNOB
WHITE, WENDI	840 RALPH RATLEDGE RD	MOCKSVILLE	NC	27028	1JAMES CROSSROADS
WHITENER, DARRIN	119 DOE TRAIL LANE	STATESVILLE	NC	28677	BETHEL

WHITLEY, CHAD	1001 ALLEN DR EXT	MARSHVILLE	NC	28103	AUSTIN GROVE
WHITLEY, JENNIFER G	1001 ALLEN DR EXT	MARSHVILLE	NC	28103	AUSTIN GROVE
WHITLEY, STEVE	128 WILLOW OAKS	ROCKY MOUNT	NC	27804-7804	BENVENUE
WHITMAN, TINA	785 JONES RD	WINSTON-SALEM	NC	27107	WALLBURG
WHITMIRE, BENJAMIN	6909 ALEXANDER FARM ROAD	MONROE	NC	28110	ANTIOCH
WIGGINTON, NANCY	7 STONEY POINT LANE	CHARLOTTE	NC	28210-6630	SHARON
WILES, WADE	9023 BOONE TRAIL	PURLEAR	NC	28665	NEW HOPE
WILKINS, BOBBY	1428 YODA DRIVE	WENDELL	NC	27591	CLYDE'S CHAPEL
WILLETTS, CHRIS	79 DANFORD RD.,	BOLIVIA	NC	28422	FAITH
WILLEY, PAUL	RT.2 BOX 36-E	YOUNGSVILLE	NC	27596	OAK GROVE
WILLIAMS, DUANE	1501 SUNSET AVENUE	ROCKY MOUNT	NC	27804-7804	LAKESIDE
WILLIAMS, JAMES E	6524 WEST NC HWY 268W	WILKESBORO	NC	28697	GOSHEN
WILLIAMS, MARTHA	RT 4 BOX 186 B	WAYNESVILLE	NC	28786	WHITE OAK
WILLIAMSON, ALMA	361 LITTLE RIVER RD	SEAGROVE	NC	27341	ASBURY
WILLIFORD, TIM	119 POPPY TRAIL	DURHAM	NC	27713	HOPE VALLEY
WILSON, CHARLES A	PO BOX 308	LITTLETON	NC	27850-7850	BEAR SWAMP
WILSON, G H	RT. 5, BOX 256	DUNN	NC	28334	HICKORY GROVE
WILSON, ROBERT J	101 W MAYNARD AVENUE	DURHAM	NC	27704	PARK VIEW
WILSON, RODNEY	RT. 1, BOX 216A-2	BENSON	NC	27504	COATS
WILSON, SHARON W	PO BOX 99	SOPHIA	NC	27350	FOREST PARK
WILSON, TIM	962 RED BRUSH RD.	MT. AIRY	NC	27030	COMMUNITY
WILSON, TROY K	359 DUDLEY AVENUE	MOUNT AIRY	NC	27030	MOUNT AIRY FIRST
WINANS, CHRISTOPHER E	601 MADISON AVENUE	KINSTON	NC	28501	SPILMAN MEMORIAL
WINECOFF, RANDY	4602 ROGERS LAKE RD	KANNAPOLIS	NC	28081	FISHER STREET
WINGATE, DENNIS	9473 HELSABECK ROAD	RURAL HALL	NC	27045	NEW BEGINNING
WINKLER, RENEE B	1400 WINDY RIDGE RD	NORTH WILKESBORO	NC	28659	MOUNTAIN VALLEY
WINSLOW, MARSHA C	ROUTE 1 BOX 216	SUNBURY	NC	27979	EUREKA
WISARD, CHIP	711 APPLE CREEK RD	WAYNESVILLE	NC	28786	CLYDE FIRST
WISE, JANET	312 SPRING CREEK RD.	BAKERSVILLE	NC	28705	CANE CREEK
WISE, MIKE	713 LAURA AVE	KANNAPOLIS	NC	28081	WHITE PARK
WITHERSPOON, QUINN	1940 LONDON ROAD	MOORESVILLE	NC	28115	WHITMAN PARK
WOOD, & MRS MARTY	188 LOAFERS JOY DRIVE	ZIONVILLE	NC	28698	UNION
WOOD, BRANDTON	1415 MANOR DRIVE	CHAPEL HILL	NC	27516	ANTIOCH
WOOD, BRUCE	RT. 1 BOX 456	LAUREL SPRINGS	NC	28644	NEW HOPE
WOOD, DAN	899 GREENCASTLE RD	ASHEBORO	NC	27203	OAKHURST
WOOD, JIM	8117 OLD NOWELL RD.	WENDELL	NC	27591	CENTRAL
WOOD, PAM	RT. 3	DOBSON	NC	27017	MOUNT HERMON
WOODY, DAVID C	4921 RANDOLPH RD	CHARLOTTE	NC	28211-4000	PROVIDENCE
WOOTEN, ERIC	7253 SHAWN RD.	WENDELL	NC	27591	HEPHZIBAH
WORKMAN, CAROLE J	630 HOLLY SPRINGS CHURCH ROAD	MOUNT AIRY	NC	27030-8082	HOLLY SPRINGS
WORLY, JAMES	CARSON'S CREEK RD	BREVARD	NC	28712	CARSON'S CREEK
WRENN, ROBERT L	RR 3, BOX 296	ROCKY MOUNT	NC	27804-7804	DORTCHES
WRENN, THOMAS	721 HIAWATHA COURT	BURLINGTON	NC	27217	GLEN HOPE
WRIGHT, DARRIN S	ROUTE 2 OAK MEADOWS MHP LOT 4	YOUNGSVILLE	NC	27596-9406	BRAGGTOWN
WRIGHT, LISA	616 MEADOWBROOK ROAD	SHELBY	NC	28086	BETHANY
WRIGHT, SHELLEY	921 CHESTNUT DRIVE	SMITHFIELD	NC	27577	NEW LIFE
WYMER, LONNIE	40 CODY DRIVE	THOMASVILLE	NC	27360	THOMASVILLE FIRST
WYNNE, GARY	1319 GREENWAY DR.	HIGH POINT	NC	27262	EMERYWOOD
WYRICK, TODD	3210 F YANCEYVILLE ST.	GREENSBORO	NC	27405-7405	ELLER MEMORIAL
YARBORO, JONATHAN	PO BOX 802	BUIES CREEK	NC	27506	WESTFIELD
YARBOROUGH, MARVIN	5109 SHAGBARK	DURHAM	NC	27703	DURHAM MEMORIAL
YATES, MICHAEL	10108 LAKE WHEELER RD.	FUQUAY-VARINA	NC	27526	PLEASANT GROVE
YOUNG, ROY	304 TAYLORS CREEK RD.	TEACHEY	NC	28464	CORINTH
YOUNG, VEDA P	7126 CHAUNCEYTOWN ROAD	LAKE WACCAMAW	NC	28450	SAINT JAMES
YOUNGBLOOD, CAREY	PO BOX 1134	BOILING SPRINGS	NC	28017	POPLAR SPRINGS
YOW, JAMES K	220 PETTY ROAD	SANFORD	NC	27330	TYSON'S CREEK
ZIEGLER, LEE	600 CAGLE ROAD	SEAGROVE	NC	27341	VICTORY

DIRECTORS OF MISSIONS AND ASSOCIATIONAL STAFF

NAME	ADDRESS	CITY	STATE	ZIP	ASSOCIATION
ADAMS, LISA	1607 RANKIN LAKE ROAD	GASTONIA	NC	28052	GASTON
ALEXANDER, GENE	1607 RANKIN LAKE ROAD	GASTONIA	NC	28052	GASTON
ASHE, MARY	PO BOX 1107	CARY	NC	27512	MISCELLANEOUS
ASTLE, RICK	208 S THOMPSON STREET	WHITEVILLE	NC	28472	COLUMBUS
BABB, JOE R	PO BOX 1503	BRYSON CITY	NC	28713	CHEOAH
BABB, JOE R	P O BOX 1503	BRYSON CITY	NC	28713	TENNESSEE
BAILEY, BILL	210 BERRY STREET	HERTFORD	NC	27944	CHOWAN
BASSETT, FAYE	P O BOX 52381	DURHAM	NC	27717	YATES
BLACKMON, DENNIS	2009 SHARPE ROAD	GREENSBORO	NC	27406	PIEDMONT
BOAZ, KENNETH A	513 JEFFERSON ROAD	BOONE	NC	28607	THREE FORKS
BOMFIM, MARCOS	328 WEST CARSON BLVD	CHARLOTTE	NC	28203	METROLINA
BOOTH, JR, ALEX	601 HEBRON STREET	HENDERSONVILLE	NC	28739	CAROLINA
BROOKS, MARY M	610 S COLLEGE ROAD	WILMINGTON	NC	28403	WILMINGTON
BROWN, GAYLE	227 HAZEL MILL ROAD	ASHEVILLE	NC	28806	BUNCOMBE
BUFFALOE, CYNTHIA B	2600 NEW BERN AVENUE	RALEIGH	NC	27610	RALEIGH
BULLARD, PATRICIA	PO BOX 1207	PEMBROKE	NC	28372	BURNT SWAMP
BUMGARNER, JAMES	PO BOX 475	TAYLORSVILLE	NC	28681	ROCKY FACE
BURTON, DENNIS L	P O BOX 596	MONROE	NC	28111	UNION
CAMP, JAMES	PO BOX 712	WARSAW	NC	28398	EASTERN
CAPPS, RICHARD H	259 BUD KANOY ROAD	THOMASVILLE	NC	27360	LIBERTY
CASH, RANDAL M	145 CAMP ROAD	REIDSVILLE	NC	27320	DAN VALLEY
CHAPMAN, MARVIN	P O BOX 1922	HIGH POINT	NC	27261	CENTRAL
CHARLES, CAROLYN	227 HAZEL MILL ROAD	ASHEVILLE	NC	28806	BUNCOMBE
CHILDERS, KEN	P O BOX 1175	ROXBORO	NC	27573	BEULAH
CLARK, JERRY D	PO BOX 665	ROBBINSVILLE	NC	28771	GRAHAM
COOK, MARSHA E	2600 NEW BERN AVENUE	RALEIGH	NC	27610	RALEIGH
COOPER, WILLIAM A	P O BOX 993	MORGANTON	NC	28680	CATAWBA RIVER
CROCKER, JAMES	P O BOX 9006	HICKORY	NC	28603	THERON RANKIN
CULPEPPER, RICHARD H	P O BOX 596	MONROE	NC	28111	UNION
CUMMINGS, MIKE	PO BOX 1207	PEMBROKE	NC	28372	BURNT SWAMP
DAVIS, LES	P O BOX 277	YADKINVILLE	NC	27055	YADKIN
DEATON, DANIEL M	P O BOX 896	LILLINGTON	NC	27546	LITTLE RIVER
DOUGHTIE, BONNIE	1175 WYKE ROAD	SHELBY	NC	28150	KINGS MOUNTAIN
EDWARDS, FAYE	2734 COMMERCE ROAD	JACKSONVILLE	NC	28546	NEW RIVER
EDWARDS, WENDY	PO BOX 1107	CARY	NC	27512	MISCELLANEOUS
EILAND, LAMAR	210 BERRY STREET	HERTFORD	NC	27944	CHOWAN
EVANS, LESTER	110 DORAUL STREET	FRANKLIN	NC	28734	MACON
FARAG, CHARLES	2600 NEW BERN AVENUE	RALEIGH	NC	27610	RALEIGH
FINCH, CURT	PO BOX 1107	CARY	NC	27512	MISCELLANEOUS
FORE, JOE DAVID	PO BOX 1107	CARY	NC	27512	MISCELLANEOUS
FOX, CHARLES L	1105 LONG DRIVE	WINSTON-SALEM	NC	27106	PILOT MOUNTAIN
FULBRIGHT, ELLIS	2401 S MEMORIAL DRIVE	GREENVILLE	NC	27834	SOUTH ROANOKE
GAULT, JR, BENJAMIN S	P O BOX 298	FAYETTEVILLE	NC	28302	NEW SOUTH RIVER
GIBSON, KEN	BOX 215	AHOSKIE	NC	27910	WEST CHOWAN
GOBLE, JR, WILLIAM O	P O BOX 875	TAYLORSVILLE	NC	28681	ALEXANDER
GORE, ALAN	18967 SEVEN CREEK HWY	TABOR CITY	NC	28463	DOCK
GRAHAM, J BILLY	P O BOX 507	CARTHAGE	NC	28327	SANDHILLS
HALL, BEN	P O BOX 623	TROY	NC	27371	MONTGOMERY
HAMBLEN, JAMES V	1105 LONG DRIVE	WINSTON-SALEM	NC	27106	PILOT MOUNTAIN
HAMILTON, KEITH T	P O BOX 365	HAVELOCK	NC	28532	ATLANTIC
HARRISON, RONALD	3009 AMITY HILL ROAD	STATESVILLE	NC	28677	SOUTH YADKIN
HARROD, J D	P O BOX 7025	ROCKY MOUNT	NC	27804	NORTH ROANOKE
HARTSELL, JUANITA	930 LEE ANN DRIVE, NE	CONCORD	NC	28025	CABARRUS
HINES, E. J.	2734 COMMERCE ROAD	JACKSONVILLE	NC	28546	NEW RIVER
HOLLAND, BURKE	PO BOX 1107	CARY	NC	27512	MISCELLANEOUS
HONEYCUTT, BILLY	668 NORTH WASHINGTON STREET	RUTHERFORDTON	NC	28139	GREEN RIVER
HORTON, LAWSON	396 WELCOME HOME CHURCH RD	NORTH WILKESBORO	NC	28659	BRUSHY MOUNTAIN
HOYLE, HENRY	1607 RANKIN LAKE ROAD	GASTONIA	NC	28052	GASTON
JOHNSON, PAUL	PO BOX 944	OXFORD	NC	27565	FLAT RIVE
JONES, CHESTER	RR 1 BOX 229	MARBLE	NC	28905	TRUETT
JONES SR, EUGENE	791 UNION BAPTIST CHURCH RD	HAMPTONVILLE	NC	27020	BRIER CREEK
JORDAN, DOUGLAS	2401 S MEMORIAL DRIVE	GREENVILLE	NC	27834	SOUTH ROANOKE
KANUPP, ROY	6283 LAYTOWN ROAD	LENIOR	NC	28645	STONY FORK
KECK, WOMACK	27212 HEDGE ROAD	ALBEMARLE	NC	28001	STANLY
KERR, LELAND A	1175 WYKE ROAD	SHELBY	NC	28150	KINGS MOUNTAIN
KISER, RON	227 HAZEL MILL ROAD	ASHEVILLE	NC	28806	BUNCOMBE
KREMER, RICHARD	300 HAWTHORNE LANE	CHARLOTTE	NC	28204	UNITED
LANEY, MARGIE	1028 TRAPHILL ROAD	HAYS	NC	28635	STONE MOUNTAIN
LEARY, DAVID O	176 PINEY GROVE CH ROAD	LAGRANGE	NC	28551	NEUSE
LETHCO, JERRY D	610 S COLLEGE ROAD	WILMINGTON	NC	28403	WILMINGTON
LOLLEY, TOM E	PO BOX 1107	CARY	NC	27512	MISCELLANEOUS
MCELREATH, LARRY	1607 RANKIN LAKE ROAD	GASTONIA	NC	28052	GASTON
MCKINNEY, W C	P O BOX 850	JEFFERSON	NC	28640	ASHE
MEJIA, ISAIAH	176 PINEY GROVE CH ROAD	LAGRANGE	NC	28551	NEUSE
MONTAGUE, MARTHA	930 LEE ANN DRIVE, NE	CONCORD	NC	28025	CABARRUS
MOORE, MICHAEL	P O BOX 1447	LUMBERTON	NC	28359	ROBESON
MOREE, LANELL	P O BOX 1565	ROCKINGHAM	NC	28380	PEE DEE
MULLINS, JENNIFER	1607 RANKIN LAKE ROAD	GASTONIA	NC	28052	GASTON
NAIL, DEANA	328 WEST CARSON BLVD	CHARLOTTE	NC	28203	METROLINA
NALL, DEANA A	328 WEST CARSON BLVD	CHARLOTTE	NC	28203	METROLINA
NEALY, BARRY	2009 SHARPE ROAD	GREENSBORO	NC	27406	PIEDMONT
NEVILLE, CORA	P O BOX 876	SPARTA	NC	28675	ALLEGHANY
NIX, ROGER E	2600 NEW BERN AVENUE	RALEIGH	NC	27610	RALEIGH
PADGETT, LARRY	P O BOX 384	WARRENTON	NC	27589	CULLOM

PARKER, FLOYD A	1607 RANKIN LAKE ROAD	GASTONIA	NC	28052	GASTON
PEARSON, BILL	147 CARTER MILL ROAD	ELKIN	NC	28621	ELKIN
PENNELL, GLAIN S	P O BOX 246	LINCOLNTON	NC	28093	SOUTH FORK
PINKERTON, RON	328 WEST CARSON BLVD	CHARLOTTE	NC	28203	METROLINA
REED, CHARLES	1175 WYKE ROAD	SHELBY	NC	28150	KINGS MOUNTAIN
REID, JOHN	P O BOX 266	SYLVA	NC	28779	TUCKASEIGEE
RICHARDSON, JAMES	2600 NEW BERN AVENUE	RALEIGH	NC	27610	RALEIGH
RICKS, HORACE W	P O BOX 356	SELMA	NC	27576	JOHNSTON
RILEY, MATT	2734 COMMERCE ROAD	JACKSONVILLE	NC	28546	NEW RIVER
ROBERTS, MACK	PO BOX 62	ELIZABETHTOWN	NC	28337	BLADEN
ROBINSON, JACK	RR 4 BOX 133	WADESBORO	NC	28170	ANSON
ROGERS, TROY	PO BOX 249	MARS HILL	NC	28754	FRENCH BROAD
ROTAN, JUDSON	P O BOX 2167	ASHEBORO	NC	27204	RANDOLPH
RUMBLEY, SUSAN E	2734 COMMERCE ROAD	JACKSONVILLE	NC	28546	NEW RIVER
SAMMONS, JACK	PO BOX 628	CLYDE	NC	28721	HAYWOOD
SASSER, LYNN	P O BOX 798	GRAHAM	NC	27253	MOUNT ZION
SAUNDERS, JOHN E	P O BOX 52381	DURHAM	NC	27717	YATES
SEAGROVES, BOBBY	P O BOX 1674	SALISBURY	NC	28145	ROWAN
SHAFFER, JOHN M	3639 NC 18	VALE	NC	28168	SOUTH MOUNTAIN
SHIELDS, MITCHELL	P O BOX 298	FAYETTEVILLE	NC	28302	NEW SOUTH RIVER
SMITH, BILL	PO BOX 80	SUPPLY	NC	28462	BRUNSWICK
SMITH, ROY A	2807 SANDY CREEK CH ROAD	SANFORD	NC	27330	SANDY CREEK
SPENCER, RICHARD	328 WEST CARSON BLVD	CHARLOTTE	NC	28203	METROLINA
STAFFORD, BOBBY	PO BOX 1107	CARY	NC	27512	MISCELLANEOUS
STANCIL, JO ANN	2600 NEW BERN AVENUE	RALEIGH	NC	27610	RALEIGH
STIKELEATHER, TERRY	3009 AMITY HILL ROAD	STATESVILLE	NC	28677	SOUTH YADKIN
STREET, J HUBERT	P O BOX 711	COLUMBUS	NC	28722	POLK
SWICEGOOD, MYRLE	PO BOX 1107	CARY	NC	27512	MISCELLANEOUS
TREXLER, WAYNE	2100 WELCH ROAD	MOUNT AIRY	NC	27030	SURRY
TUCK, VIRGINIA	PO BOX 944	OXFORD	NC	27565	FLAT RIVER
TUCKER, GINGER	P O BOX 596	MONROE	NC	28111	UNION
TUTTLE, WAYNE	P O BOX 1565	ROCKINGHAM	NC	28380	PEE DEE
VOORHES, BILL	P O BOX 670	PISGAH FOREST	NC	28768	TRANSYLVANIA
WADFORD, RANDY	930 LEE ANN DRIVE, NE	CONCORD	NC	28025	CABARRUS
WALLACE, BILL	ROUTE 9 BOX 2-D	LOUISBURG	NC	27549	TAR RIVER
WESTBROOK, DICK	PO BOX 53	BURNSVILLE	NC	28714	YANCEY
WHEELHOUSE,JR, OTIS J	PO BOX 787	FOREST CITY	NC	28043	SANDY RUN
WHETSTINE, DANIEL	PO BOX 625	NEWLAND	NC	28657	AVERY
WHETSTINE, DANIEL	208 WEST OAKLAND AVE	SPRUCE PINE	NC	28777	MITCHELL
WILLIAMSON, ANN	P O BOX 798	GRAHAM	NC	27253	MOUNT ZION
WILSON, ANDI	P O BOX 2167	ASHEBORO	NC	27204	RANDOLPH
WILSON, DONALD H	1271 SUGAR HILL RD, LOT 1	MARION	NC	28752	BLUE RIDGE
WILSON, TONY D	2600 NEW BERN AVENUE	RALEIGH	NC	27610	RALEIGH
WISE, GREG & CINDY	PO BOX 1107	CARY	NC	27512	MISCELLANEOUS
WOMACK, AUDREY	2009 SHARPE ROAD	GREENSBORO	NC	27406	PIEDMONT
WOMBLE, TOM	PO BOX 1107	CARY	NC	27512	MISCELLANEOUS

Directory of Denominational Employees

General Board Staff

(Cary, caraway, caswell, Fruitland)

NAME	ADDRESS	CITY	STATE	ZIP
ABERNATHY, MARK	PO BOX 1107	CARY	NC	27512-1107
ADAMS, CARLETTE	PO BOX 1107	CARY	NC	27512-1107
ADAMS, MIKE	100 CASWELL BEACH ROAD	OAK ISLAND	NC	28465
ALBURY, CHARLOTTE	PO BOX 1107	CARY	NC	27512-1107
ALLEN, JETTA	PO BOX 1107	CARY	NC	27512-1107
BAILEY, ALISON	PO BOX 1107	CARY	NC	27512-1107
BATTS, KEN	PO BOX 1107	CARY	NC	27512-1107
BEAL, VIRGINIA	PO BOX 1107	CARY	NC	27512-1107
BEAVERS, KAREN	PO BOX 1107	CARY	NC	27512-1107
BENFIELD, PATTY	PO BOX 36	ASHEBORO	NC	27204-0036
BILLINGS, PHIL	PO BOX 1107	CARY	NC	27512-1107
BISSETTE, KAY	PO BOX 1107	CARY	NC	27512-1107
BLACKMON, PAT	100 CASWELL BEACH ROAD	OAK ISLAND	NC	28465
BLANTON, ELIZABETH	PO BOX 36	ASHEBORO	NC	27204-0036
BOATWRIGHT, BILL	PO BOX 1107	CARY	NC	27512-1107
BOWLING, JOHN	100 CASWELL BEACH ROAD	OAK ISLAND	NC	28465
BOWLING, RON	100 CASWELL BEACH ROAD	OAK ISLAND	NC	28465
BOWMAN, JEFF	PO BOX 1107	CARY	NC	27512-1107
BOYKIN, DONNA	PO BOX 1107	CARY	NC	27512-1107
BROWN, KEITH	PO BOX 1107	CARY	NC	27512-1107
BRUNSON, RICHARD	PO BOX 1107	CARY	NC	27512-1107
BULLARD, CHARLES	PO BOX 36	ASHEBORO	NC	27204-0036
BULLOCK, ED	PO BOX 1107	CARY	NC	27512-1107
BURCHETTE, JOYCE	PO BOX 1107	CARY	NC	27512-1107
BURNETTE, DURWOOD	PO BOX 1107	CARY	NC	27512-1107
CANTERBERRY, REBECCA	PO BOX 1107	CARY	NC	27512-1107
CHASON, BARBARA	PO BOX 1107	CARY	NC	27512-1107
CHILSON, LISA	PO BOX 1107	CARY	NC	27512-1107
CHURCH, SHARON	PO BOX 36	ASHEBORO	NC	27204-0036
CLARK, DORIS	PO BOX 1107	CARY	NC	27512-1107
CLONTZ, JR., JOE	PO BOX 1107	CARY	NC	27512-1107
CLYDE, BOB	PO BOX 1107	CARY	NC	27512-1107
COLE, DOUG	PO BOX 1107	CARY	NC	27512-1107
CONYERS, MARY B.	PO BOX 1107	CARY	NC	27512-1107
COOPER, CORBIN	PO BOX 1107	CARY	NC	27512-1107
COSTILOW, PAM	PO BOX 1107	CARY	NC	27512-1107
CREECH, CYNTHIA	100 CASWELL BEACH ROAD	OAK ISLAND	NC	28465
CROOM, CARA LYNN	PO BOX 1107	CARY	NC	27512-1107
CRUICKSHANK, CHERYL	PO BOX 1107	CARY	NC	27512-1107
CURLEE, ELIZABETH	PO BOX 1107	CARY	NC	27512-1107
CURRIN, BETTY	PO BOX 1107	CARY	NC	27512-1107
DAVIS, CECILIA	PO BOX 1107	CARY	NC	27512-1107
DAVIS, E. J.	100 CASWELL BEACH ROAD	OAK ISLAND	NC	28465
DENTON, FLORENCE	ROUTE 2 BOX 116	HENDERSONVILLE	NC	28792
DEZERN, CAROLYN	PO BOX 36	ASHEBORO	NC	27204-0036
DOWDLE, THAD	ROUTE 2 BOX 116	HENDERSONVILLE	NC	28792
DUKE, IRMA	PO BOX 1107	CARY	NC	27512-1107
DUNSTON, CLENICE	PO BOX 1107	CARY	NC	27512-1107
EDMISTON, TODD	ROUTE 2 BOX 116	HENDERSONVILLE	NC	28792
EDWARDS, WENDY	PO BOX 1107	CARY	NC	27512-1107
ELLER, JR., NEAL	PO BOX 1107	CARY	NC	27512-1107
EVERSOLE, BETHANY	100 CASWELL BEACH ROAD	OAK ISLAND	NC	28465
FERRELL, VELMA	PO BOX 1107	CARY	NC	27512-1107
FIELDS, KENNETH	PO BOX 1107	CARY	NC	27512-1107
FISHER, JR., MILTON(BUD)	PO BOX 1107	CARY	NC	27512-1107
FLECKEN, LINDA	PO BOX 36	ASHEBORO	NC	27204-0036
FORE, JOE DAVID	PO BOX 1107	CARY	NC	27512-1107
GALLOWAY, OCTAVIA	100 CASWELL BEACH ROAD	OAK ISLAND	NC	28465
GALLOWAY, SUSAN	100 CASWELL BEACH ROAD	OAK ISLAND	NC	28465
GAMBILL, CHRIS	PO BOX 1107	CARY	NC	27512-1107
GARNER, STEVE	PO BOX 36	ASHEBORO	NC	27204-0036
GOSWICK, LYNN	100 CASWELL BEACH ROAD	OAK ISLAND	NC	28465
HAMMETT, EDDIE	PO BOX 1107	CARY	NC	27512-1107
HARRIS, CHARLES	PO BOX 36	ASHEBORO	NC	27204-0036
HARRIS, NANCY	PO BOX 1107	CARY	NC	27512-1107
HAYWOOD, JANICE	PO BOX 1107	CARY	NC	27512-1107
HEMPHILL, BRIAN	100 CASWELL BEACH ROAD	OAK ISLAND	NC	28465
HICKS, LINDA	PO BOX 1107	CARY	NC	27512-1107
HIGH, JAN	PO BOX 1107	CARY	NC	27512-1107
HILL, MARILYN	100 CASWELL BEACH ROAD	OAK ISLAND	NC	28465
HOGUE, DEBBIE	100 CASWELL BEACH ROAD	OAK ISLAND	NC	28465
HOLBROOK, RICHARD	100 CASWELL BEACH ROAD	OAK ISLAND	NC	28465
HOLLAND, BURKE	PO BOX 1107	CARY	NC	27512-1107
HOLLIFIELD, MILTON	PO BOX 1107	CARY	NC	27512-1107
HOPKINS, CAROLYN	PO BOX 1107	CARY	NC	27512-1107
HOPKINS, CATHY	PO BOX 1107	CARY	NC	27512-1107
HUFF, GAYLIN	100 CASWELL BEACH ROAD	OAK ISLAND	NC	28465
HUFFMAN, JIMMY	PO BOX 1107	CARY	NC	27512-1107
HUGGINS, KAY	PO BOX 1107	CARY	NC	27512-1107
JACOBS, JOAN	PO BOX 1107	CARY	NC	27512-1107

JENKINS, TOM	PO BOX 1107	CARY	NC	27512-1107
JOHNSON, ALICE	PO BOX 1107	CARY	NC	27512-1107
JOHNSON, DAVID	100 CASWELL BEACH ROAD	OAK ISLAND	NC	28465
JONES, JOHN	PO BOX 1107	CARY	NC	27512-1107
JONES, NAN	PO BOX 1107	CARY	NC	27512-1107
JUSTICE, POLLY	PO BOX 1107	CARY	NC	27512-1107
KIDD, WANDA	PO BOX 1107	CARY	NC	27512-1107
KILBY, RANDY	ROUTE 2 BOX 116	HENDERSONVILLE	NC	28792
KIM, SEI HUN	PO BOX 1107	CARY	NC	27512-1107
KING, SHEREE	ROUTE 2 BOX 116	HENDERSONVILLE	NC	28792
KREITER, LINDA	PO BOX 1107	CARY	NC	27512-1107
LAMB, DEBORAH	PO BOX 36	ASHEBORO	NC	27204-0036
LEONARD, KENNETH	PO BOX 36	ASHEBORO	NC	27204-0036
LLOYD, DAVID	100 CASWELL BEACH ROAD	OAK ISLAND	NC	28465
LOLLEY, TOM	PO BOX 1107	CARY	NC	27512-1107
MARTIN, O.D.	PO BOX 1107	CARY	NC	27512-1107
MCBRIDE, KATHERINE	PO BOX 36	ASHEBORO	NC	27204-0036
MCBRIDE, KATHERINE	PO BOX 36	ASHEBORO	NC	27204-0036
MCCLINTOCK, DANIEL	PO BOX 1107	CARY	NC	27512-1107
MCGEHEE, FRED	PO BOX 1107	CARY	NC	27512-1107
MCINTYRE, BRUCE	ROUTE 2 BOX 116	HENDERSONVILLE	NC	28792
MCNEILL, JOHNNY	PO BOX 36	ASHEBORO	NC	27204-0036
MELTON, HAL	PO BOX 1107	CARY	NC	27512-1107
MEREDITH, JUDY	PO BOX 36	ASHEBORO	NC	27204-0036
METZGER, GENEVA	PO BOX 1107	CARY	NC	27512-1107
MILLIGAN, DALE	100 CASWELL BEACH ROAD	OAK ISLAND	NC	28465
MOORE, DAVID	PO BOX 1107	CARY	NC	27512-1107
MORGAN, DALE	PO BOX 36	ASHEBORO	NC	27204-0036
MORGAN, ROBIN	PO BOX 1107	CARY	NC	27512-1107
MULLINAX, ROBERT	PO BOX 1107	CARY	NC	27512-1107
MUNGO, PAMELA	PO BOX 1107	CARY	NC	27512-1107
NAVEY, ROBERT	PO BOX 1107	CARY	NC	27512-1107
NIX, MARY	PO BOX 1107	CARY	NC	27512-1107
OAKES, WAYNE	PO BOX 1107	CARY	NC	27512-1107
OSBORNE, REBECCA	100 CASWELL BEACH ROAD	OAK ISLAND	NC	28465
PAINTER, JO ANN	PO BOX 36	ASHEBORO	NC	27204-0036
PARKER, MARGIE	PO BOX 1107	CARY	NC	27512-1107
PARRISH, JOYCE	PO BOX 36	ASHEBORO	NC	27204-0036
PEYTON, NEAL	PO BOX 1107	CARY	NC	27512-1107
PHELPS, DONNA	PO BOX 1107	CARY	NC	27512-1107
PHILLIPS, BOB	PO BOX 1107	CARY	NC	27512-1107
PITTS, KELLI	PO BOX 1107	CARY	NC	27512-1107
POWELL, JAMES	PO BOX 36	ASHEBORO	NC	27204-0036
PURCELL, TED	PO BOX 1107	CARY	NC	27512-1107
RASBERRY, RON	PO BOX 1107	CARY	NC	27512-1107
RAY, FRANKIE	PO BOX 1107	CARY	NC	27512-1107
RICHARDS, JERRY	PO BOX 1107	CARY	NC	27512-1107
RIDDLE, PAM	PO BOX 1107	CARY	NC	27512-1107
RIDER, FAY	ROUTE 2 BOX 116	HENDERSONVILLE	NC	28792
ROGERS, DONALD	PO BOX 1107	CARY	NC	27512-1107
ROSS, JOHNNY	PO BOX 1107	CARY	NC	27512-1107
SADLER, LEE	PO BOX 1107	CARY	NC	27512-1107
SANDERS, RONALD	PO BOX 1107	CARY	NC	27512-1107
SCHWAB, RUSSELL	PO BOX 1107	CARY	NC	27512-1107
SEARCY, NELSON	PO BOX 1107	CARY	NC	27512-1107
SHORE, GEORGE	PO BOX 1107	CARY	NC	27512-1107
SIMMONS, MATTIE	PO BOX 1107	CARY	NC	27512-1107
SIMMONS, REGINA	100 CASWELL BEACH ROAD	OAK ISLAND	NC	28465
SMITH, ROY J.	PO BOX 1107	CARY	NC	27512-1107
STAFFORD, BOBBY	PO BOX 1107	CARY	NC	27512-1107
STEPHENSON, ANN	100 CASWELL BEACH ROAD	OAK ISLAND	NC	28465
STEWART, BECKY	PO BOX 1107	CARY	NC	27512-1107
STEWART, DIANNE	PO BOX 1107	CARY	NC	27512-1107
STEWART, ROBERT	PO BOX 1107	CARY	NC	27512-1107
STIDHAM, TONIA	100 CASWELL BEACH ROAD	OAK ISLAND	NC	28465
STONE, PHILIP	PO BOX 1107	CARY	NC	27512-1107
STOREY, CHARLES	PO BOX 1107	CARY	NC	27512-1107
SULLIVAN, EVELYN	100 CASWELL BEACH ROAD	OAK ISLAND	NC	28465
SUMEREL, STEVE	PO BOX 1107	CARY	NC	27512-1107
TAYLOR, SARAH	100 CASWELL BEACH ROAD	OAK ISLAND	NC	28465
TEAGUE, EVA A.	PO BOX 1107	CARY	NC	27512-1107
THARRINGTON, LYNN	PO BOX 1107	CARY	NC	27512-1107
THOMPSON, DONNA	PO BOX 1107	CARY	NC	27512-1107
TUCKER, CYNTHIA	PO BOX 1107	CARY	NC	27512-1107
TUTOR, JANE	PO BOX 1107	CARY	NC	27512-1107
WALKER, VICKI	PO BOX 1107	CARY	NC	27512-1107
WALTERS, EDNA	PO BOX 1107	CARY	NC	27512-1107
WALTERS, JEANETTE	PO BOX 1107	CARY	NC	27512-1107
WARREN, ANNE	PO BOX 1107	CARY	NC	27512-1107
WATSON, BOB	PO BOX 1107	CARY	NC	27512-1107
WEBB, LONNIE	100 CASWELL BEACH ROAD	OAK ISLAND	NC	28465
WHITE, KENNETH	100 CASWELL BEACH ROAD	OAK ISLAND	NC	28465
WIGGS, ED	PO BOX 1107	CARY	NC	27512-1107
WILLIAMS, TALMAGE	PO BOX 1107	CARY	NC	27512-1107
WILSON, LINDA	PO BOX 1107	CARY	NC	27512-1107
WOMBLE, TOM	PO BOX 1107	CARY	NC	27512-1107
WRIGHT, BRIAN	PO BOX 1107	CARY	NC	27512-1107
ZEH, NANCY	PO BOX 1107	CARY	NC	27512-1107

Campus Minsters

NAME	ADDRESS	CITY	STATE	ZIP
BARNETT, RANDALL L	221 WESTCHESTER DR	ASHEVILLE	NC	28803
BESHEARS, MICHAEL	BOX 2105 US HWY 70 EAST	MORGANTON	NC	28655
BODFORD, GARY	PO BOX 1066	ABERDEEN	NC	28315
BUNTON, EDDY	201 SOUTH THOMPSON ST	WHITEVILLE	NC	28472
CAROTHERS, SAM	3800 HILLSBOROUGH STREET	RALEIGH	NC	27607
CHAPPELL, KATHY G	3110 CLARK AVENUE	RALEIGH	NC	27607
CHASE, PERCY	603 S WILMINGTON STREET	RALEIGH	NC	27601
CLYDE, BOB	BOX 2275/ECU STATION	GREENVILLE	NC	27836
DEMPSEY, PAULA	MARS HILL COLLEGE	MARS HILL	NC	28754
EVANS, CARLENE	610 SOUTH COLLEGE ROAD	WILMINGTON	NC	28403
FILLINGIM, MALINDA	CHOWAN COLLEGE BOX 1848	MURFREESBORO	NC	27855
FISHER, MILTON	140 COLLEGE STREET	BOONE	NC	28607
FORE, JOE DAVID	4 EAST SHORE DRIVE	ASHEVILLE	NC	28805
FOUCHE, DAVID L	PO BOX 7204	WINSTON-SALEM	NC	27109
GAMBILL, CHRIS	2702 HILLSBOROUGH STREET	RALEIGH	NC	27607
JAMES, ROBERT	1200 MURCHISON RD/FSU	FAYETTEVILLE	NC	28301
JESSUP, TRACY	BOX 328 GWU	BOILING SPRINGS	NC	28017
JONES, JOY R	138 SEVIER STREET	ASHEVILLE	NC	28804
KIDD, WANDA	PO BOX 1419	CULLOWHEE	NC	28723
LAIL, RON & MARY	450 THIRD AVE DR SE	HICKORY	NC	28602
LAWS, RICK	PO DRAWER 120	WILKESBORO	NC	28697
MACK JR, SIR W	PO BOX 19353/UCCM NCCU	DURHAM	NC	27707
MCCLINTOCK, DAN	8622 LONDONSHIRE DR	CHARLOTTE	NC	28216
MCCOY, JIM	1026 LONG'S STORE ROAD	ROXBORO	NC	27573
METZGER, GENEVA	ACM CENTER AT UNC-G	GREENSBORO	NC	27412
MOORE, MACK	609 VANCE ST NE	WILSON	NC	27893
MORROW, STARR	137 S POST ROAD	SHELBY	NC	28152
MULLINS, JENNIFER	609 DAVIS PARK ROAD	SHELBY	NC	28152
MURPHY, GREG	PO BOX 157	CLYDE	NC	28721
MYRICK, ROCKY	6218 MALLARD DR	WILMINGTON	NC	28403
NEWELL, TERRY-MICHAEL	PO BOX 566	BUIES CREEK	NC	27506
PHILLIPS, ROBERT	203 BATTLE LANE	CHAPEL HILL	NC	27514
POINDEXTER, SIMS	PO BOX 555	PITTSBORO	NC	27312
PRICHARD, TERRY	476 EDGEWOOD CHURCH ROAD	MEBANE	NC	27302
PRINCE, RICK	WINGATE UNIVERSITY	WINGATE	NC	28174
PURCELL, TED	322 MEREDITH STREET	RALEIGH	NC	27606
ROGERS, DON	OFFICE OF REL AFFAIR-UNCC	CHARLOTTE	NC	28223
SANDERS, RON	BSU UNC-P	PEMBROKE	NC	28372
SCOTT, QUINCY	118 E SOUTH STREET	RALEIGH	NC	27601
SMART, BARBARA	15 E JORDAN STREET	BREVARD	NC	28712
SMITH, ROY A	2807 SANDY CREEK CH RD	SANFORD	NC	27330
SORRELLS, SAM	RT 6 BOX 321	KING	NC	27021
WHITE, DARREL	PO BOX 13073	WINSTON-SALEM	NC	27110
WILLIAMS, BOB	2107 PENNY RD	HIGH POINT	NC	27265
WILSON, KEVIN	714 N MAIN STREET	MOUNT AIRY	NC	27030

Baptist College Ordained Staff

NAME:	ADDRESS:	CITY:	STATE:	ZIP:
ADAMS, BOBBY E	PO BOX 1386	BOILING SPRINGS	NC	28017
BAGLEY, G EDWIN	PO BOX 3144	WINGATE	NC	28174
BOYD, STEPHEN B	BOX 7212, REYNOLDA STATION	WINSTON-SALEM	NC	27109
BUZZARD, LYNN	PO BOX 891	BUIES CREEK	NC	27506
CAROTHERS, SAM	5105 CARTER STREET	RALEIGH	NC	27612
CARTER, JOHN M	PO BOX 504	WINGATE	NC	28174
CHRISTMAN, EDGAR D	BOX 7204, REYNOLDA STATION	WINSTON-SALEM	NC	27109
COCHRAN, BERNARD	2009 NAKOMA PLACE	RALEIGH	NC	27607
COGDILL, MICHEAL	P O BOX 455	BUIES CREEK	NC	27506
COLEMAN, BYRNS	PO BOX 3	WINGATE	NC	28174
COOK, DONALD E	338 ROCK SPRING ROAD	WAKE FOREST	NC	27587
CORPENING, JULIUS H	BOX 7227, REYNOLDA STATION	WINSTON-SALEM	NC	27109
CURRIN, WILLIAM C	BOX 7427, REYNOLDA STATION	WINSTON-SALEM	NC	27109
DURHAM, DON	P O BOX 1200	BOILING SPRINGS	NC	28017
ELLIS, STEWART	BOX 7204, REYNOLDA STATION	WINSTON-SALEM	NC	27109
FEIKER, JAMES	PO BOX 16	WINGATE	NC	28174
FILLINGIM, DAVID A	416 HARRELL STREET	MURFREESBORO	NC	27855
FILLINGIM, MALINDA	416 HARRELL STREET	MURFREESBORO	NC	27855
FOUCHE, DAVID L	PO BOX 7204, REYNOLDA STATION	WINSTON-SALEM	NC	27109
FREEMAN, CHARLES	555 11TH AVENUE PLACE NW	HICKORY	NC	28601
FREY, DONALD E	BOX 7507, REYNOLDA STATION	WINSTON-SALEM	NC	27109
FRUIT, PAUL E	69 WOODS EDGE DRIVE	ASHEVILLE	NC	28803
GOWLER, DAVID B	600A NORTH HIGH STREET	FRANKLIN	VA	23851
GREGG, LARRY	P O BOX 1316	BOILING SPRINGS	NC	28017
HALE, TOBY	BOX 7225, REYNOLDA STATION	WINSTON-SALEM	NC	27109
HARDEE, RAY	823 APPLEGATE COURT	GASTONIA	NC	28054
HARRELSON, WALTER	BOX 7719, REYNOLDA STATION	WINSTON-SALEM	NC	27109
HATCHER, SAMMY W	P O BOX 1679	BUIES CREEK	NC	27506
HEARN, JR, THOMAS K	BOX 7226, REYNOLDA STATION	WINSTON-SALEM	NC	27109
HEARNE, STEPHEN Z	1209 WILLIAMSBURG DRIVE	ANDERSON	SC	29621
HENDERSON, JAMES T	PO BOX 310	WINGATE	NC	28174
HORTON, JR, FRED L	BOX 7212, REYNOLDA STATION	WINSTON-SALEM	NC	27109
ILESANMI, SIMEON O	BOX 7212, REYNOLDA STATION	WINSTON-SALEM	NC	27109
JENKINS, A ELLISON	P O BOX 73	MARS HILL	NC	28754

JENSON, MARK E	BOX 72212, REYNOLDA STATION	WINSTON-SALEM	NC	27109
JONAS, GLENN	P O BOX 143	BUIES CREEK	NC	27506
KEOWN, GERALD L	PO BOX 822	BOILING SPRINGS	NC	28017
KEYSER, DONALD	PO BOX 125	BUIES CREEK	NC	27506
KIMBALL, CHARLES A	BOX 7212, REYNOLDA STATION	WINSTON-SALEM	NC	27109
LAMB, ROBERT	P O BOX 797	BOILING SPRINGS	NC	28017
LEININGER, C EARL	19 CLEARVIEW ESTATES	WEAVERVILLE	NC	28787
LEONARD, BILL J	BOX 7719, REYNOLDA STATION	WINSTON-SALEM	NC	27109
LOTT, STANLEY G	JONES DRIVE	MURFREESBORO	NC	27855
LOWE, B FRANKLIN	502 LAKEVIEW DRIVE	MURFREESBORO	NC	27855
LUTON, JOHN W	PO BOX 31	SHILOH	NC	27974
LUTZ, JR, MELVIN	PO BOX 932	BOILING SPRINGS	NC	28017
MARTIN, DEAN	P O BOX 487	BUIES CREEK	NC	27506
MARTIN, JR, J ALFRED	2200 FACULTY DRIVE, APT 2D	WINSTON-SALEM	NC	27106
MCCAFFREY, MICHAEL	BOX 7204, REYNOLDA STATION	WINSTON-SALEM	NC	27109
MCGEE, ROBERT	BOX 7204, REYNOLDA STATION	WINSTON-SALEM	NC	27109
MCQUADE, STANLEY	P O BOX 305	BUIES CREEK	NC	27506
MELVIN, ROBERT A	PO BOX 417	MARS HILL	NC	28754
PAGE, ALLEN	5601 LAMBSHIRE DRIVE	RALEIGH	NC	27612
PARSONS, JR, ROBERT T	PO BOX 1186	BOILING SPRINGS	NC	28017
PARTAIN, JACK	PO BOX 5	BOILING SPRINGS	NC	28017
PAUL, CHARLES L	625 WOODLAND DRIVE	MURFREESBORO	NC	27855
PERRIN, PHIL D	P O BOX 528	BOILING SPRINGS	NC	28017
PETERSON, JAMES C	4344 BATHURST DRIVE	CHARLOTTE	NC	28227
PLATE, STEVEN	1604 MCFARLAND DRIVE	SHELBY	NC	28152
POLLARD, ALTON B	BOX 7212, REYNOLDA STATION	WINSTON-SALEM	NC	27109
POWERS, BRUCE	PO BOX 1910	BUIES CREEK	NC	27506
PRINCE, JR, RICK	4808 ASPEN COURT	CHARLOTTE	NC	28210
RABON, BRUCE	PO BOX 1174	BOILING SPRINGS	NC	28017
RIFFE, DAVID	BOX 7433, REYNOLDA STATION	WINSTON-SALEM	NC	27109
ROBERSON, JOHN	PO BOX 476	BUIES CREEK	NC	27506
SAWYER, W THOMAS	PO BOX 541	MARS HILL	NC	28754
SHACKLEFORD, JR, ROBERT	104 MARCUS DRIVE	SHELBY	NC	28152
SMITH, LEON	4723 LAWYERS ROAD EAST	WINGATE	NC	28174
SOMERVILLE, JIM	109 WEST ELM STREET	WINGATE	NC	28174
SPENCER, F SCOTT	404 NORTH CAMDEN STREET	WINGATE	NC	28174
STROTHER, DONALD	P O BOX 483	BUIES CREEK	NC	27506
SUMMNER, EUGENE	211 TAYLOR STREET	RALEIGH	NC	27607
SURRATT, JERRY L	PO BOX 487	WINGATE	NC	28174
SYKES, JR, JOHN	129 SMITH STREET	WINGATE	NC	28174
TAYLOR, HARGUS	101 SPRINGLAKE DRIVE	MURFREESBORO	NC	27855
THOMPSON, MICHAEL	1916 MELLBROOK LANE	MATTHEWS	NC	28105
THOMPSON, PHILIP E	PO BOX 128	PENDLETON	NC	27862
WALLACE, JERRY M	PO BOX 246	BUIES CREEK	NC	27506
WHITE, CHRISTOPHER	303 W MARION STREET	SHELBY	NC	28150
WOODSON, WALTER B	PO BOX 336	WINGATE	NC	28174

Southeastern Seminary Staff

NAME:	ADDRESS:	CITY:	STATE:	ZIP:
ALEXANDER, SHELDON	505 ROBINSON DRIVE	WAKE FOREST	NC	27587
ALLEN, ANTHONY	12029 FALLS OF NEUSE ROAD	WAKE FOREST	NC	27587
ANDREWS, STEPHEN J	901 FAIRLONG ROAD	WAKE FOREST	NC	27587
BECK, DAVID R	7209 BIG HORN DRIVE	HILLBOROUGH	NC	27278
BRASWELL, JR, GEORGE W	PO BOX 892	WAKE FOREST	NC	27587
BUCHANAN, EDWARD A	1113 SILENT BROOK ROAD	WAKE FOREST	NC	27587
BUSH III, LUTHER R	117 SOUTH AVENUE	WAKE FOREST	NC	27587
CARLISLE, JR, PAUL B	514 DANIEL COURT	WAKE FOREST	NC	27587
CARSON, LOGAN	122 EAST OAK STREET	WAKE FOREST	NC	27587
COLEY, KEN	8409 KEMPTON ROAD	RALEIGH	NC	27587
COWEN, GERALD P	577 ROBINSON DRIVE	WAKE FOREST	NC	27587
DAVIS, JOHN D	214 JONES STREET	WAKE FOREST	NC	27587
EITEL, E KEITH	540 WEST JUNIPER AVENUE	WAKE FOREST	NC	27587
FORSHEE, DANIEL B	108 WEATHER STREET	ROLESVILLE	NC	27571
GALEOTTI, GARY A	569 ROBINSON DRIVE	WAKE FOREST	NC	27587
HARPER, LOUIS K	6212 DAYBREAK DRIVE	WAKE FOREST	NC	27587
JOHNSON, BEN S	204 WEST JUNIPER AVENUE	WAKE FOREST	NC	27587
JORDAN, PAUL B	118 CARMEL WOODS COURT	WAKE FOREST	NC	27587
LANIER, DAVID E	1016 JUMPER DRIVE	WAKE FOREST	NC	27587
LAWSON, JAMES G	433 WEST HOLDING AVENUE	WAKE FOREST	NC	27587
MADDEN, SHAWN	518 DANIEL COURT	WAKE FOREST	NC	27587
MCDILL, WAYNE V	560 ROBINSON DRIVE	WAKE FOREST	NC	27587
MOSELEY, NEAL ALLEN	3409 DONNER TRAIL	WAKE FOREST	NC	27587
MOTLEY, JULIAN	912 QUAIL AVENUE	WAKE FOREST	NC	27587
NEAL, BARTELL C	822 JOYNER COURT	WAKE FOREST	NC	27587
PATTERSON, L PAIGE	308 DURHAM ROAD	WAKE FOREST	NC	27587
POROWSKI, JAMES P	6121 WEOBLEY LANE	RALEIGH	NC	27614
PUCKETT, DAVID L	6908 GLENDOWER ROAD	RALEIGH	NC	27613
REID, ALVIN L	521 DANIEL COURT	WAKE FOREST	NC	27587
ROBERTSON, JOEL C	PO BOX 1078	WAKE FOREST	NC	27588
ROBINSON, MAURICE A	7521 MATHERLY DRIVE	WAKE FOREST	NC	27587
ROOKER, MARK	3304 DOUGHER COURT	WAKE FOREST	NC	27588
SINCLAIR, DAVID S	527 ROBINSON DRIVE	WAKE FOREST	NC	27587
SPENCER, CHARLES IVAN	357-A WEST OAK STREET	WAKE FOREST	NC	27588

N.C. Social Service Staff

NAME:	ADDRESS:	CITY:	STATE:	ZIP:
BLACKWELL, MICHAEL C	7449 OLD FARM ROAD	THOMASVILLE	NC	27360
BRIGGS, MAURICE	4115 BRIAR CREEK ROAD	CLEMMONS	NC	27012
BRUMMETT, SR, WILLIAM D	301 KESLER DRIVE	THOMASVILLE	NC	27361
BYRD, JAMES R	821 ANNE AVENUE	HENDERSONVILLE	NC	28739
CRENSHAW, DAVID	4300 N WALNUT STREET	FAYETTEVILLE	NC	28358
DAVIS, TOMMIE	PO BOX 2803	LENOIR	NC	28645
DUNCAN, STEVE	240 N QUAIL CIRCLE	WILKESBORO	NC	28697
EARNHARDT, RICHARD B	P O BOX 427	INDIAN TRAIL	NC	28079
FOLK, AUBREY D	304 PARKWAY VISTA DR	ASHEVILLE	NC	28805
FOSTER, JAY	633 NORTH SPRING STREET	WINSTON-SALEM	NC	27101
HOFFMAN, STEVE	6507 BELQUIN COURT	CHARLOTTE	NC	28212
HORSLEY, STEVE A	201 ALUMNI DRIVE	THOMASVILLE	NC	27360
HOWELL, RICHARD O	3600 WELCH CIRCLE	WINSTON-SALEM	NC	27127
JENSEN, MARK	3088 FOREST LINE DRIVE	CLEMMONS	NC	27012
JOHNSON, JAMES L	ROUTE 1 BOX 200-B	CLYDE	NC	28721
KNIGHT, CALVIN S	P O BOX 11024	WINSTON-SALEM	NC	27116
LINK, LAURA	417 VALLEYDALE LANE	WINSTON-SALEM	NC	27107
MCLENDON, J PARKER	1933 HICKORY POINT DRIVE	LEXINGTON	NC	27292
MORROW, PHILLIP R	251 KENN-MYER CIRCLE	THOMASVILLE	NC	27360
MORROW, ROBERT W	722 HARRINGTON STREET	THOMASVILLE	NC	27360
MURPHY, JIM	2140 UNION GROVE CHURCH ROAD	YADKINVILLE	NC	27055
O'NEAL, TOM	1410 WORCASTER PLACE	CHARLOTTE	NC	28211
ODOM, DAVE	313 JOHNS ROAD	LEXINGTON	NC	27292
OSMENT, J LUTHER	PO BOX 11024	WINSTON-SALEM	NC	27116
RICHARDSON, RONALD L	412 SPRING STREET	THOMASVILLE	NC	27360
RIGGS, W PAUL	PO BOX 11024	WINSTON-SALEM	NC	27116
ROBINSON, LES	701 WEST RAY STREET	HIGH POINT	NC	27262
SAWYER, SR, LARRY W	ROUTE 1 BOX 174-A	LUMBERTON	NC	28358
STEWART, RANDY E	702 WATSON CIRCLE	THOMASVILLE	NC	27360
STILLERMAN, WILLIAM B	PO BOX 11024	WINSTON-SALEM	NC	27116
TANNER, CHARLES L	1102 FERNDALE DRIVE	THOMASVILLE	NC	27360
WALKER, HARRY	285 WEATHERSTONE DRIVE	FOREST CITY	NC	28043
WALLACE, MAC	923 CHADWICK SHORES	SNEADS FERRY	NC	28460
WILSON, CHARLES F	519 S HAWTHORNE ROAD	WINSTON-SALEM	NC	27103
YATES, WILLIAM G	115 HUNTERS GROVE COURT	WINSTON-SALEM	NC	27104

Christian Social Ministries Staff

NAME:	ADDRESS:	CITY:	STATE:	ZIP:
ADAMS, LISA	1607 RANKIN LAKE ROAD	GASTONIA	NC	28052
ASHE, MARY	PO BOX 38	HIDDENITE	NC	28636
BAILEY, BILL	210 BERRY STREET	HERTFORD	NC	27944
BASSETTE, FAYE	PO BOX 52381	DURHAM	NC	27717
BROOKS, MARY M	610 SOUTH COLLEGE ROAD	WILMINGTON	NC	28403
BULLARD, PATRICIA	ROUTE 2 BOX 165M	MAXTON	NC	28364
CHARLES, CAROLYN	227 HAZELMILL ROAD	ASHEVILLE	NC	28806
COOK, MARSHA E	2600 NEW BERN AVENUE	RALEIGH	NC	27610
HARTSELL, JUANITA	49 PORTER AVENUE	CONCORD	NC	28027
JORDAN, DOUGLAS	2401 S MEMORIAL DRIVE	GREENVILLE	NC	27834
MEJIA, ISAIAH	176 PINEY GROVE CHURCH RD	LAGRANGE	NC	28551
MONTAGUE, MARTHA	930 LEE ANN DRIVE NE	CONCORD	NC	28025
MOREE, LANELL	PO BOX 1565	ROCKINGHAM	N	28380
NAIL, DEANA	328 W CARSON BOULEVARD	CHARLOTTE	NC	28203
REED, CHARLES	1175 WYKE ROAD	SHELBY	NC	28150
TUCK, VIRGINIA	9189 AMIS CHAPEL ROAD	OXFORD	NC	27565
TUCKER, GINGER	PO BOX 596	MONROE	NC	28111
WILLIAMSON, ANN	2125 MAY DRIVE	BURLINGTON	NC	27215
WILSON, ANDI	PO BOX 2167	ASHEBORO	NC	27204
WOMACK, AUDREY	2009 SHARPE ROAD	GREENSBORO	NC	27406

Chaplains

NAME:	ADDRESS:	CITY:	STATE:	ZIP:
ABRAMS, BILL	215 WESTWOOD DR	MORGANTON	NC	28655
ALVIS, ERSKINE L	509 BILTMORE AVE	ASHEVILLE	NC	28801
ASHWORTH, CAROL	1804 MLK BLVD	DURHAM	NC	27707
BARBEE, JOHN P	125 MARTIN DRIVE	FORT BRAGG	NC	28307
BARKER, KEN	PO BOX 880	GRAHAM	NC	27253
BARRINGER, ARCHIE	2271 JENNA SHANE DRIVE	FAYETTEVILLE	NC	28306
BATES, DAVID	1174 BLANKSHIRE ROAD	FAYETTEVILLE	NC	28314
BAUCOM, J STANCIL	PO BOX 999	CLINTON	NC	28328
BELUE, FRANCIS	1537 GRASSY BRANCH DRIVE	FAYETTEVILLE	NC	28304
BILES, TONY	920 CHURCH STREET	CONCORD	NC	28025
BINGHAM, JR, HENRY	PO BOX 1579	MORGANTON	NC	28680
BLACKMON, DAVID	509 BILTMORE AVE	ASHEVILLE	NC	28801
BLAKE, DAN	60 HOOKERS GAP ROAD	CANDLER	NC	28715
BLOSCH, WILLIAM	20 LEMUY ST	FORT BRAGG	NC	28307
BLUNT, GARY	PO DRAWER 220	BURNSVILLE	NC	28714
BOSCHEN, HENRY C	PO BOX 69	ROXOBEL	NC	27872

BOYD, WOFFORD	5602 COURTFIELD DRIVE	GREENSBORO	NC	27405
BRASHIER, PAUL	200 SEVEN OAKS ROAD APT 18-E	DURHAM	NC	27704
BRIGGS, BETTYE HOWELL	NCBH BOX 1005 (COUNSELING)	WINSTON SALEM	NC	27103
BURKHEAD, BRYAN KEITH	1317 MORDECAI	RALEIGH	NC	27604
BUTLER, JERRY	12 ELBE	FORT BRAGG	NC	28307
BYARS, DORRIES SUE	2457 SADDLERIDGE DRIVE	MIDWAY PARK	NC	28544
CAGLE JR, RALPH N	PO BOX 2122	BURLINGTON	NC	27216
CAMPBELL, RAYMOND	3 BUCHANHAN DRIVE	HAVELOCK	NC	28532
CANADY, DAVID	ROUTE 1 BOX 88A	PARKTON	NC	28371
CANNON, JAMES	ROUTE 4 BOX 718 APT. 3	MARION	NC	28752
CAPPAR, JOSEPH C	2123 ST MARY'S DRIVE	CAMP LEJEUNE	NC	28547
CARTER, BOB	PO BOX 2000	FAYETTEVILLE	NC	28302
CARTER, DEAN	2300 N PINE ST	LUMBERTON	NC	28358
CASH, RANDY	1020 BEECHTREE ROAD	JACKSONVILLE	NC	28546
CHAVIS, DALE	300 W 27TH STREET	LUMBERTON,	NC	28359
COOK, JAMES A	612 MOCKSVILLE AVENUE	SALISBURY	NC	28144
CRENSHAW, SHARON	101 MANNING DRIVE	CHAPEL HILL	NC	27514
DAVIS, GLENN	3430 STIMPSON	PFAFFTOWN	NC	27040
DAVIS, RICHARD T	703 NEWSOME STREET	DURHAM	NC	27704
DEW, MICHAEL	PO BOX 1435	ROCKY MOUNT	NC	27802
DOWELL, KIM	263 THIRD AVENUE NW	HICKORY	NC	28601
DUKE, JAMES	6317 LAKE TRAIL DRIVE	FAYETTEVILLE	NC	28304
DURHAM, MICHAEL	7571 FIRETHORN DRIVE	FAYETTEVILLE	NC	28311
EAST, WALT	208 BOROS ROAD	NEW BERN	NC	28560
EPPERSON, DAVID G	2732 COLGATE DR	FAYETTEVILLE	NC	28304
FARRELL, LARRY D	131 MORNINGSIDE DRIVE	BOONE	NC	28607
FLEMMING, DAVID	4711 SANDY CAMP ROAD	HIGH POINT	NC	27260
FORD, ROBERT	420 N CENTER STREET	HICKORY	NC	28601
FORREST, JANET	PO BOX HP-5	HIGH POINT	NC	27261
FOSTER, JOHN D	WATLINGTON HALL, MED CNTR BLVD	WINSTON-SALEM	NC	27157
FRANKLIN, JOHN	424 WOLFRUN LANE	JACKSONVILLE	NC	28546
FRANKS, CARLISLE	DOROTHEA DIX HOSPITAL CHAPEL	RALEIGH	NC	27611
GALPHIN, LILLIAN W	3000 NEW BERN AVE	RALEIGH	NC	27610
GARDNER, SCOTT	308 VANDENBERG	GOLDSBORO	NC	27534
GARRETT, ROBERT	1804 MLK JR BLVD SUITE 112	DURHAM	NC	27707
GARRIS, GERALD	401 WEST BELVOIR ROAD	GREENVILLE	NC	27834
GARRISON, JAMES	PO BOX 1941	LEXINGTON	NC	27293
GIBSON, WADE	2600 OVERBROOK DRIVE	GREENSBORO	NC	27408
GRAHAM, JERRY	1954 MERRIMAC DRIVE	FAYETTEVILLE	NC	28314
GREEN, DANNY	1804 W SOUTHERN PARKWAY	DURHAM	NC	27707
GREENE, STEPHEN	PO BOX 217	YANCEYVILLE	NC	27379
GREGORY, STEVE	PO BOX 2422	GASTONIA	NC	28053
HALES, JAMES	1000 ROCK QUARRY ROAD	RALEIGH	NC	27610
HALL, BILL	PO DRAWER 1439	MORGANTON	NC	28655
HELMS, CAROLYN	415 BROADMEADE DRIVE	SOUTHERN PINES	NC	28387
HILL, BRUCE W	5150 WESTERN AVE	MORGANTON	NC	28655
HINSON, JAMES	59 HOSPITAL ROAD	SYLVA	NC	28779
HIX, KENNETH L	ROUTE 3 BOX 74 C2	MILLERS CREEK	NC	28651
HOWARD, JOHN	715 FLEMMING STREET	HENDERSONVILLE	NC	28739
HOWELL, RICHARD O	MEDICAL CENTER BLVD	WINSTON-SALEM	NC	27152
HUNT, RICHARD	PO BOX 8001	GOLDSBORO	NC	27533
IOBST, MARK	ROUTE 2 BOX 29-E	NASHVILLE	NC	27856
JENSEN, MARK	MEDICAL CENTER BLVD	WINSTON-SALEM	NC	27157
JONES, JOHN W	4335-H HEWITT STREET	GREENSBORO	NC	27407
JONES, LARRY	312 ESTATE DRIVE	JACKSONVILLE	NC	28540
JONES, STEVEN MARK	137 SISLER ROAD	FAYETTEVILLE	NC	28311
JONES, VAN MICHAEL	314 EAST HARGETT STREET	RALEIGH	NC	27601
JORDON, DON	PO BOX 88	MCCAIN	NC	28361
JULIAN, DAVID	PO BOX 72311	FORT BRAGG	NC	28307
KARL, GEORGE T	501 N ELAM AVENUE	GREENSBORO	NC	27402
KERLY, CLYDE N	PO BOX 1057	TAYLORSVILLE	NC	28687
KING, MICHAEL	6400 PRESTIGE	CAMERON	NC	28326
KING, PHILLIP	1000 STERLING STREET, BOX 124,	MORGANTON	NC	28655
KING, RON	2444 COMMERCE ROAD SUITE 210	JACKSONVILLE	NC	28546
LAJUENESS, GEORGE	PO BOX 1717	GOLDSBORO	NC	27530
LAX, DOUGLAS	6833 BRUSH CREEK RD	FAYETTEVILLE	NC	28314
LEDBETTER, DONALD G	PO BOX 9000	WILMINGTON	NC	28402
LINK, LAUREL M	328 W CARSON BLVD	CHARLOTTE	NC	28203
LITTELL, CHARLA BAER	3129 TRUITT DRIVE	BURLINGTON	NC	27215
LUKIS, HOWARD	7657 FLETCHER AVE	FAYETTEVILLE	NC	28303
MARKS, DAVID WILLIAM	PO BOX 211	HOFFMAN	NC	28347
MARSHALL, BARBARA	3242 EDEN STREET	CAMP LEJEUNE	NC	28547
MASSEY, SHIRLEY	101 MANNING DRIVE	CHAPEL HILL	NC	27514
MAYO, PHYLLIS	1021 BOATHOUSE CT	RALEIGH	NC	27615
MCFARLAND, GARY W	328 W CARSON BLVD	CHARLOTTE	NC	28203
MCQUEEN, MARCIA J	3911 FRITZ STREET	WINSTON-SALEM	NC	27104
MIKKELSON, DAVID	8435 UMSTEAD ROAD	FAYETTEVILLE	NC	28304
MILAN, WILLIAM	512 CARDINAL ROAD	JACKSONVILLE	NC	28546
MILLER, BILLY	PO BOX 6	MCADENVILLE	NC	28101
MILLINER, LEE	108 JANIE AVENUE	JACKSONVILLE	NC	28540
MILTON, NATHANIEL	PSC BOX 20003	CAMP LEJEUNE	NC	28542
MITCHELL SR, NORMAN	PO BOX 40403	FAYETTEVILLE	NC	28309
MOBLEY, BILLY	PO BOX 300 #356	HICKORY	NC	28603
MOGER, JOURDEN	1507 CLIFTON ROAD	JACKSONVILLE	NC	28540
MOORE, THOMAS	PO BOX 24 DTS	BOONE	NC	28607
MOORHEAD, NICK	JEFFERSON STREET	WHITEVILLE	NC	28472
MORTON, DAVID	PO BOX 206	BUTNER	NC	27509
MOSLEY, DONALD R	211 SANDS COURT	JACKSONVILLE	NC	28546
MULLEN, PAUL	3333 SILAS CREEK PARKWAY	WINSTON SALEM	NC	27103
NANCE, SUSAN	PO BOX 3112	DURHAM	NC	27710
NOBECK, ANNA MARIE	NCBH 300 S HAWTHORNE RD	WINSTON-SALEM	NC	27103
O'NEAL, THOMAS H	328 W CARSON BLVD	CHARLOTTE	NC	28203
OSBORNE, NANCY	4420 LAKE BOONE TRAIL	RALEIGH	NC	27607

OSMENT, LUTHER	1199 HAYES FOREST DR	WINSTON-SALEM	NC	27106
PASCHALL, STEVEN D	1211 WENTWORTH PL	FAYETTEVILLE	NC	28304
PENNINGTON, STACY	PO BOX 999	BUTNER	NC	27509
PETRO, KAREN BALLARD	PO BOX 6028	GREENVILLE	NC	27834
PHILLIPS, ROBERT E	PO BOX 72104	FORT BRAGG	NC	28307
PIKE, LUTHER	1300 WESTERN BLVD	RALEIGH	NC	27606
POYTHRESS, MARY ANN W	PASTORAL CARE DEPT	WILMINGTON	NC	28402
PREVATTE, LAWRENCE THAD	1000 BARKCREST AVE APT 2-D	WHITEVILLE	NC	28472
PRINCE, JAMES	COMMAND CHAPLAIN, MCB	CAMP LEJEUNE	NC	28542
PRINCE, RICK	BOX 33549	CHARLOTTE	NC	28233
PUCKETT, ANDREW	PO BOX 3005	DURHAM	NC	27710
PUGH, KENT	4250 CAMP BUTNER ROAD	MCLEANSVILLE	NC	27301
RAMSAUR, BEN	2415 W VERNON AVENUE	KINSTON	NC	28501
RECTOR, ROSCOE	2116 SETH WILLIAMS BLVD	CAMP LEJEUNE	NC	28547
REDFEARN, JEFFREY	DOROTHEA DIX HOSPITAL CHAPEL	RALEIGH	NC	27611
RHODES, LESLIE LAMB	142 SOUTH LEXINGTON AVENUE	BURLINGTON	NC	27215
RICHARDSON, JAMES E	PO BOX 1747	GASTONIA	NC	28054
RICHARDSON, ROBERT L	PO BOX 32861	CHARLOTTE	NC	28232
ROBINSON, WAYNE	NC MEMORIAL HOSPITAL	CHAPEL HILL	NC	27514
ROCKWELL, RICHARD A	3 HILLSIDE CIRCLE	SWANNANOA	NC	28778
RUNDY, THOMAS	810 FAIRGROVE CHURCH ROAD	HICKORY	NC	28602
SAMS, JAMES	54 YOW DRIVE	SWANNANOA	NC	28778
SCRUGGS, ROBERT L	110 PARKER COURT	FT BRAGG	NC	28307
SELLERS, ZAN	PO BOX 636	WHITEVILLE	NC	28472
SHERMAN, WILLIAM DADE	2465 US HWY 70 WEST	SMITHFIELD	NC	27577
SHIRLEY, FRANK	112 DAVENPORT ROAD	ASHEVILLE	NC	28806
SHOFFNER, DAVID	162 HAGEN STREET	FORT BRAGG	NC	28307
SMITH, BUFORD	401 W SYCAMORE STREET	GREENSBORO	NC	27402
SMITH, DAVID M	NCBH MEDICAL CENTER BLVD	WINSTON-SALEM	NC	27157
SMITH, PATRICK W	2D MARINE DIVISION	CAMP LEJEUNE	NC	28542
SMITH, ROBERT	PO BOX 310	POLKTON	NC	28135
SNELL, SARAH B	BOX 1627	WELCOME	NC	27374
SNYDER, GERALD MARK	509 BILTMORE AVENUE	ASHEVILLE	NC	28801
SPEARS, DAVID	ROUTE 14 BOX 52	SANFORD	NC	27330
SPEER, RANDALL J	1300 WESTERN BLVD	RALEIGH	NC	27606
STEWART, BILL	PO BOX 1270	NEWLAND	NC	28657
STICE, KENNETH W	7759 PINTAIL DRIVE	FAYETTEVILLE	NC	28311
STILWELL, RODNEY	4092 TOLLEY RIDGE LANE	WINSTON-SALEM	NC	27106
STRANGE, HERBERT B	2344 ROLLINGHILL ROAD	FAYETTEVILLE	NC	28304
STRUGGS, ROBERT L	110 PARKER CT	FORT BRAGG	NC	28307
SWANN, TED	5150 WESTERN AVENUE	MORGANTON	NC	28655
TENERY, ROBERT	100 DILLON DRIVE	BUTNER	NC	27509
THOMPSON, MICHAEL R	53 MAAS DR	FORT BRAGG	NC	28307
TOWERY, CHUCK	13 GLOBEMASTER	POPE AFB	NC	28307
TRAVIS, JAMES	PO BOX 3112 #153	DURHAM	NC	27710
TURBEVILLE, DAVID	5150 WESTERN AVENUE	MORGANTON	NC	28655
WADE, ANDREW	MARINE CORPS BASE	CAMP LEJEUNE	NC	28542
WAKEFIELD, JANICE	HIGH POINT REG HOSP	HIGH POINT	NC	27261
WALLACE, HAROLD MAC	923 CHADWICK SHORES DR	SNEADS FERRY	NC	28460
WARD, HORACE	ROUTE 1 BOX 45-G	NASHVILLE	NC	27856
WARD, JIMMY D	1049 GIGI ST , #113	FAYETTEVILLE	NC	28311
WELLMON, WAYNE K	7122 MASSEY ROAD	WAXHAW	NC	28173
WHITAKER, DENNIS	825 E FOURTH STREET	CHARLOTTE	NC	28202
WHITSON, GARY	NAVAL HOSPITAL MCAS	CHERRY POINT	NC	28533
WILDER, DAVID	NEW RIVER AIR STATION	NEW RIVER	NC	28541
WILSON, TONY	3621 POOLE ROAD	RALEIGH	NC	27610
WRENN, BOB	ROUTE 3 BOX 296	ROCKY MOUNT	NC	27804
WYRICK, PHILLIP	405 SOUTHWEST STREET	JACKSONVILLE	NC	28540

Evangelists

NAME:	ADDRESS:	CITY:	STATE:	ZIP:
ALDRIDGE, RON & SHERRY	1309 NORTH PEA RIDGE ROAD	PITTSBORO	NC	27312
BLAKE, DALE	9054 CYPRESS ST	WINNABOW	NC	28479
BLEDSOE, RAY	PO BOX 787	BLADENBORO	NC	28320
BOONE, DAN W.	1416 OLD IVEY ROAD	APEX	NC	27502
CAMPBELL, JERRY	ROUTE 3, BOX 415	RUTHERFORDTON	NC	28139
CARTER, ROBERT	PO BOX 275	BLADENBORO	NC	28320
CHAPMAN, WILLIAM	PO BOX 1023	SYLVA	NC	28779
COLE, JOHN	145 WILLIAM ST., APT. 6	VALDESE	NC	28690
COLLINS, TOM	2101 SHAW AVE	LUMBERTON	NC	28358
CROOKS, JESSE	720 RAPP STREET	THOMASVILLE	NC	27360
DAVIS, BARRY	3603 DOBBINS CHURCH RD	ELLENBORO	NC	28040
DAVIS, CHARLES & JACQUELINE	PO BOX 933	REIDSVILLE	NC	27320
DRIGGERS, ROBERT	PO BOX 336	CASHIERS	NC	28717
EARLEY, WILLIAM	221 OLD HENRIETTA RD	FOREST CITY	NC	28043
EDWARDS, BENNY	150 NORTHWOOD DRIVE	SOUTHERN PINES	NC	28387
EDWARDS, RICHARD	3027 ACRON DRIVE	HOPE MILLS	NC	28348
FRAZIER, PAT	PO BOX 179	COLFAX	NC	27235
GRANT, J. D.	ROUTE 1, BOX 874	SYLVA	NC	28779
GREGG, GARY	1634 ROLLING MEADOW LANE	GASTONIA	NC	28052
HALL, JAMES	630 HOLLY SPRINGS ROAD	MOUNT AIRY	NC	27030
HARRIS, JIM	4055 HURLEY SCHOOL DRIVE	SALISBURY	NC	28147
HENDERSON, RENEE	PO BOX 499	SEAGROVE	NC	27341
HINSON, JIMMY & MARGARET	PO BOX 933	MOCKSVILLE	NC	27028
JACOBS, HAROLD	2723 WORTH DRIVE	WILMINGTON	NC	28412

JONES, PAUL & FAYE	3605 BRACKENRIDGE LANE	FUQUAY VARINA	NC	27526
JURKOVICH, BRAD	1538 E. ANDREWS AVE.	HENDERSON	NC	27536
KESSLER, DAVID	6512 MT. MORISH CHURCH RD	MARSHVILLE	NC	28103
KIMBALL, KEITH	PO BOX 376	MICRO	NC	27555
LALK, STEVE	3707 WEST HEDRICK DR	MOREHEAD CITY	NC	28557
LAMB, RAY	PO BOX 30877	RALEIGH	NC	27622
LAMB, RAY	PO BOX 30788	RALEIGH	NC	27622
LYNCH, RON	2936 CANARY COURT	CHARLOTTE	NC	28269
MURRAY, RICHARD	BOX 156	EAST FLAT ROCK	NC	28726
MURRAY, RODNEY	PO BOX 3341	BURLINGTON	NC	27215
OAKLEY, SHARYN	PO BOX 1776	SWANSBORO	NC	28584
OVERMAN, RICHARD	108 LITTLE RIVER DRIVE	GOLDSBORO	NC	28753
PATCHETT, J. BARRY	4259 THE OAKS DRIVE	RALEIGH	NC	27606
POPLIN, GREG	PO BOX 155	CAMERON	NC	28326
PROPOST, BOB	PO BOX 3751	GASTONIA	NC	28052
PURVIS, BOB	BOX 8098,HOWARD MILL RD	BENNETT	NC	27208
QUENSENBERRY, RODNEY	805 FARO DRIVE	CONCORD	NC	28027
RICE, WILLIAM	6377 OLD STALEY RD	STALEY	NC	27355
RIDDLE, DALE	PO BOX 1399	PILOT MOUNTAIN	NC	27041
ROBERTS, ROB & DEBBIE	PO BOX 3320	CONCORD	NC	28025
ROBERTSON, ARNIE & DORIS	PO BOX 9461	GREENSBORO	NC	27408
SMITH, JEFF & KIM	276 FRYLING AVE.	CONCORD	NC	28025
SMITH, JERRY L	204 HODGES ST.	MOREHEAD CITY	NC	28557
SMITH, LEWIS	PO BOX 336	CASHIERS	NC	28717
STEVENSON, KEITH	ROUTE 2, BOX 209	MARS HILL	NC	28754
STEVENSON, SCOTT	114 ROSEMAN LANE	STATESVILLE	NC	28677
TABIA, ISRAEL	807 E. 3RD ST	SILER CITY	NC	27344
TALBERT, JAMES	PO BOX 13406	GREENSBORO	NC	27405
TAPIA, ISRAEL	807 E. 3RD STREET	SILER CITY	NC	27344
TERRY, TODD	312 PAM DRIVE	GASTONIA	NC	28056
WALKER, RICHARD	5600 LAKEVIEW RD	CHARLOTTE	NC	28269
WARD, MARK	PO BOX 188	NEW LONDON	NC	28127
WARE, BROADMAN & NANCY	5024 STEED ROAD	FAYETTEVILLE	NC	28306
WATKINS, AL	202 S. SIXTH STREET	KURE BEACH	NC	28449
WHEELESS, WRAY & DEBRA	618 EAST WASHINGTON ST	NASHVILLE	NC	27856
WHITFIELD, RAYMOND	PO BOX 485	NEBO	NC	28761
WILLIAMS, CHARLES	432 NIXON RD.	STATESVILLE	NC	28677
WILLIAMS, ROYCE	233 ARNOLDS BEACH RD	ROPER	NC	27970
WILSON, JOHNNY	PO BOX 456	MORGANTON	NC	28655
WILSON, T. W.	PO BOX 877	MONTREAT	NC	28757

Convention Agencies Staff

(Biblical Recorder and N.C. Baptist Foundation)

NAME:	ADDRESS:	CITY:	STATE:	ZIP:
COATES, EDWIN S	201 CONVENTION DRIVE	CARY	NC	27511
DEVANE, STEVE	PO BOX 26568	RALEIGH	NC	27611
JEAN, JR, COY H	245 DEEP WOODS DRIVE	MARION	NC	28752
OVERBY, WILLIAM	201 CONVENTION DRIVE	CARY	NC	27511
PUCKETT, R G	PO BOX 26568	RALEIGH	NC	27611
SLOAN, MARY A	201 CONVENTION DRIVE	CARY	NC	27511

Other Ordained Ministers

NAME:	ADDRESS:	CITY:	STATE:	ZIP:	CHURCH:
ABERNATHY, ALFRED	2236 WELDING SHOP ROAD	HICKORY	NC	28168	HICKORY FIRST
ABERNATHY, RONNIE	PO BOX 705	MAIDEN	NC	28650	MAIDEN FIRST
ABRAMS, BILL	215 WESTWOOD DRIVE	MORGANTON	NC	28655	MORGANTON FIRST
ADAMS, BOB	PO BOX 1386	BOILING SPRINGS	NC	28017	BOILING SPRINGS
ADAMS, DEAN	2141 MULBERRY RD	N WILKESBORO	NC	28659	HAYMEADOW
ADAMS, DENZIL	954 RESERVOIR ROAD	MARION	NC	28752	WEST MARION
ADAMS, JOHN	1476 CLEARVIEW DRIVE	MORGANTON	NC	28655	HOPEWELL
ADAMS, WALTER	4434 BURTON DR	MAIDEN	NC	28650	MOUNTAIN VIEW
AGNOR, JAMES	5501 STONE MILL RD	WAXHAW	NC	28173	HERMON
AKINS, EUGENE	10919 LEGION MILL ROAD	WAKE FOREST	NC	27587	FORESTVILLE
ALDERSON, RAYMOND D	314 GRAND OAKS DRIVE	HILLSBOROUGH	NC	27278-8830	BRAGGTOWN
ALEWINE, JOE	2941 WHITESIDE ROAD	RUTHERFORDTON	NC	28139	RUTHERFORDTON FIRST
ALEXANDER, JACK	459 FARMER RD	DENTON	NC	27239	DENTON FIRST
ALEXANDER, REG	PO BOX 1010	KINGS MOUNTAIN	NC	28086	KM FIRST
ALLEN, ALVIN	1712 SPINDALE STREET	SPINDALE	NC	28160	SPENCER
ALLEN, CHARLES	6611 SYLVAN LANE	WILMINGTON	NC	28405	WINTER PARK
ALLEN, CLEGG	RT 1BOX 156	PEACHLAND	NC	28133	DEEP SPRINGS
ALLEN, GARLAND	PO BOX 801	BOILING SPRINGS	NC	28017	BOILING SPRINGS
ALLEN, J.W.	4166 US 220	MADISON	NC	27025	MADISON FIRST
ALLEN, JERRY	353 APPALACHIAN DRIVE	BOONE	NC	28607	GREENWAY
ALLEN, PAUL	503 S BATTLEGROUND AVENUE	GROVER	NC	28073	GROVER FIRST
ALLEN, ROBERT	511 RICE CIRCLE	WKAE FOREST	NC	27587	MOUNT VERNON
ALLRED, THURMAN	1504-1 VILLAGE DR.	WILMINGTON	NC	28401	WINTER PARK
ALMOND, MICHAEL	596 WILDWOOD DRIVE	NORTH WILKESBORO	NC	28659	BAPTIST HOME
ALMOND, WILLIAM	4901 LAWNDALE DR. APT. 909	GREENSBORO	NC	27405-7405	GREENSBORO FIRST
ALVERSON, PAUL	6021 LAWS FARM RD.	ROUGEMONT	NC	27572	GREY STONE
ALVIS, ERSKINE	160 MISSISSIPPI	MONTREAT	NC	28757	ASHEVILLE FIRST
AMBROSE, ALBERT	EET CROWFIELDS	ASHEVILLE	NC	28803	ASHEVILLE FIRST
AMMONS, ERNEST	RT 67	CULLOWHEE	NC	28723	UNITY
ANDERSON, HICKS	PO BOX 5151	EDEN	NC	27288	EDEN FIRST
ANDERSON, KEVIN	107 RIVERBEND ROAD	JACKSONVILLE	NC	28540	JACKSONVILLE FIRST
ANDERSON, LACOUNT	111 HILLINGDALE ROAD	WASHINGTON	NC	27889	WASHINGTON FIRST
ANDERSON, M. R	3420 EDGEMONT DR.	RALEIGH	NC	27612	FOREST HILLS
ANDERSON JR, KEVIN	107 QUARTZ DR	JACKSONVILLE	NC	28540	MIDVILLE
ANDREWS, BILL	KIRBY MOUNTAIN ROAD	LENOIR	NC	28645	CEDAR ROCK
ANDREWS, ED	49 BROWN ROAD	ASHEVILLE	NC	28806	ASHEVILLE FIRST
ANDREWS, MORRIS	PO BOX 117	WILLARD	NC	28478	WALLACE
ANDRUS, HOWARD	28 WESTWOOD DRIVE	CANDLER	NC	28715	WEST ASHEVILLE
ANGE, CLIFF	648 OLD CHURCH ROAD	SWANSBORO	NC	28584	CAPE CARTERET
ANGE, ROSCOE	2095 HWY 32	ROPER	NC	27970	OAK GROVE
ANGEL, DAVID	8713 HARLOW RD.	ARCHDALE	NC	27263	CORNERSTONE
ANNAS, PHIL R	40 LAUREL STREET	GRANITE FALLS	NC	28630	POOVEY'S GROVE
ARBO, WILLIAM G	3348 SPENCER ROAD	ARCHDALE	NC	27263-8044	GLENOLA
ARMSTRONG, LONNIE	RT. 1 BOX 192	PENDLETON	NC	27862	GALATIA
ARNETTE, REX	4668 BURKEMONT ROAD	MORGANTON	NC	28655	BURKEMONT
ASBURY, CHAD	100 JUDSON DRIVE	WAKE FOREST	NC	27587-7587	AVALON
ASHE, KEITH	PO BOX 245	SYLVA	NC	28779	NEW HOPE
ASHE, MARY	PO BOX 38	HIDDENITE	NC	28636	HIDDENITE
ASHFORD JR, BRUCE R	SEBTS P O BOX 12230	WAKE FOREST	NC	27587	SALEMBURG
ASHLEY, LARRY	1345 CHAMBERS LOOP RD	TIMBERLAKE	NC	27583	TIMBERLAKE
ASHLEY, RICHARD	491-2 FEEZOR RD	LEXINGTON	NC	27292	CENTER HILL
ASHLEY, THAD	2612 N. ROXBORO ROAD	DURHAM	NC	27704	DURHAM FIRST
ATNIP, PETE	PO BOX 742	SILER CITY	NC	27344	OAKHURST
AUSTIN, BILL	204 BLUE RIDGE LN	TAYLORSVILLE	NC	28681	ANTIOCH
AUSTIN, ROBERT E	324 PARALLEL DRIVE	HARRISBURG	NC	28075	PROVIDENCE
AUSTIN, STEVEN D	4833 CASAR ROAD	LAWNDALE	NC	28090	PLEASANT RIDGE
AVERETTE, JAMES	202 NORTH KINCAID AVENUE	WILSON	NC	27893	GRACE
AYSCUE, ALFRED T	203 FORESTVIEW DR.	MT. AIRY	NC	27030	CALVARY
BABB, JOE	8 SUMMIT DRIVE	ARDEN	NC	28704	ARDEN FIRST
BADDERS, FRED	154 FAIRVIEW DRIVE	BOONE	NC	28607	BOONE FIRST
BAGLEY, EDWIN	PO BOX 3144	WINGATE	NC	28174	WINGATE
BAGWELL, JACK	644 OAK STREET	MOORESVILLE	NC	28115	MOORESVILLE FIRST
BAILEY, BILL	214 MCGINNIS RD.	LINCOLNTON	NC	28092	RIVER VIEW
BAILEY, ROBERTSON	ROCK SPRINGS RD	MILL SPRING	NC	28756	PLEASANT GROVE
BAILEY, VIRGIL	320-3 PATTEN DRIVE	SHELBY	NC	28150	EASTSIDE (SHELBY)
BAILEY, WILLIAM C	2128 EDWIN AVENUE	DURHAM	NC	27705	ANGIER AVENUE
BAILEY, JR, FLOYD	LITTLE SWITZERLAND ROAD	MARION	NC	28752	WOODLAWN
BAIRD, RICHARD	54 PINELLAS AVENUE	ASHEVILLE	NC	28806	WEST ASHEVILLE
BAKER, FRANK J	RT 3 BOX 67-A	HENDERSONVILLE	NC	28739	HENDERSONVILLE FIRST
BAKER, JERRY	375 DOGWOOD TRAIL	MARIETTA	GA	30067	FRANKLIN HEIGHTS
BAKER, SMOOT	603 12 AVENUE NE	HICKORY	NC	28601	TEMPLE
BALL, KERMIT	436 CHANDLER CREEK ROAD	MARS HILL	NC	28754	CALIFORNIA CREEK
BALL, PERRY	522 RICE CIRCLE	WAKE FOREST	NC	27587	MOUNT VERNON
BALL, STPEHEN B	627 WEATHERGREEN DR.	RALEIGH	NC	27615	GREYSTONE
BALL, VERNON	ROUTE 1, BOX 886	STATE ROAD	NC	28676	MT. PLEASANT
BALLARD, ALVIN J	213 RICHMOND HILL DR., C108	ASHEVILLE	NC	28806	LOCUST GROVE
BALLARD, GLENN	3512 MCKINNEY ROAD	MOORESBORO	NC	28114	RACE PATH
BANNING, RALPH	RT. 2 BOX 245	HORSE SHOE	NC	28742	BOYLSTON
BARBER, DICK	102 KELSO ROAD	NEW BERN	NC	28562	TABERNACLE
BARE, WADE	213 GARFIELD MCNEILL DRIVE	LANSING	NC	28643	OAK HILL
BAREFOOT, HORACE O	1001 WESTHAVEN STREET	DUNN	NC	28334	MINGO
BAREFOOT, ROBERT	104 S. ROGERS DRIVE	SMITHFIELD	NC	27577	SHARON
BARHAM, W C	5808 BARHAM SIDING RD	WAKE FOREST	NC	27587	HARRIS CHAPEL
BARKER, KEN	1314 KILBY ST.	BURLINGTON	NC	27215-7215	BURLINGTON FIRST
BARNES, CLAY	2101 CARMEL RD.	CHARLOTTE	NC	28226	CARMEL
BARNES, CLIFF	208 ROGERS DRIVE	BOONE	NC	28607	MIDDLE FORK
BARNES, FRED D	101 PICCADILLY LANE	LENOIR	NC	28645	LENOIR FIRST
BARNES, HOWARD	4949 SERENITY LANE	GRANITE FALLS	NC	28630	FRIENDSHIP

BARNES, TOM	PO BOX 63	SANFORD	NC	27330	SANFORD FIRST
BARRETT, CHARLES	108 DOVE LANE	RUTHERFORDTON	NC	28139	RUTHERFORDTON FIRST
BARRETT, WRAY	420 LONG BRANCH ROAD	KINGS MOUNTAIN	NC	28086	PLEASANT HILL
BARRICKS, ROGER	6904 MAYNARD RD.	SUMMERFIELD	NC	27358-7358	FIRST
BARRINGER, JUNE	48381 WESLEY CHAPEL RD	RICHFIELD	NC	28137	ANTIOCH
BARRON, ED	704 NINTH AVENUE	BLACK MOUNTAIN	NC	28711	ASHEVILLE FIRST
BASS, FRANKIE	303 AUTUMN LEAF ROAD	TROUTMAN	NC	28166	FALLSTOWN
BASS, MARVIN	4122 STIRRUP DR.	GREENSBORO	NC	27407-7407	GREENSBORO FIRST
BATES, CARL	256 S. RUGBY ROAD, BOX 398	HORSE SHOE	NC	28742	ASHEVILLE FIRST
BATES, ROBERT	3823 STEPPE ROAD	MILL SPRING	NC	28756	MOUNTAIN VIEW (P)
BATTS, KEN	1667 GLENGARRY DR.	CARY	NC	27511	FOREST HILLS
BATTY, KENNETH	CHARLIE BROWN ROAD	BURNSVILLE	NC	28714	BYRDS CHAPEL
BAUMGARDNER, HOMER	RT. 2	WARSAW	NC	28398	CALVARY
BEACHAM, GORDON	914 LAKEVIEW DRIVE	PINEVILLE	NC	28134	STOUGH MEMORIAL
BEAN, HAROLD	PO BOX 261 109 CEDAR AVE	HUDSON	NC	28638	CLARK'S CHAPEL
BEANE, RONNIE	598 SHULLER RD.	THOMASVILLE	NC	27360	JEWEL
BEARD, HOWARD	104 E. HOLLINGSWORTH	CARY	NC	27513	GREENWOOD FOREST
BECK, DARYL	233 SNOWY OAK RD.	BOONE	NC	28607	RUTHERWOOD
BECK, DEAN	PO BOX 1276	BUIES CREEK	NC	27506	BUIES CREEK FIRST
BECKHAM, LESTER	3345 WILKESBORO HWY	STATESVILLE	NC	28677	STATESVILLE FIRST
BEGART, JANE	7404 EDGESTONE LANE	DENVER	NC	28037	HAYES BARTON
BELCHER, BOBBIE	2709 NORTHWOOD DR	GOLDSBORO	NC	27534	ROSEWOOD FIRST
BELL, CHARLES	2715 WESTCHESTER DRIVE	BURLINGTON	NC	27217	GLEN HOPE
BELL, CHUCK	247 HOLLY PINE ST	N WILKESBORO	NC	28659	MOUNTAIN VIEW
BELL, REX	270 NABORS ROAD	STATESVILLE	NC	28677	OAKDALE
BELL, W ARNOLD	2112 WALT ARNEY ROAD	LENOIR	NC	28645	CLARK'S CHAPEL
BELLAMY, NORMAN	2878 SHELL LANDING RD., SW	SUPPLY	NC	28462	SABBATH HOME
BELLFLOWER, RICHARD	19 BELLFLOWER LANE	FAIRVIEW	NC	28730	MERRIMON AVENUE
BENFIELD, RAY	2716 CARDIFF CRT	WINSTON SALEM	NC	27103-7103	GREENSBORO FIRST
BENNETT, BILL	318 R.L. HONEYCUTT DR.	WILMINGTON	NC	28412	CALVARY
BENOY, HOWARD	316 PALMER ST.	ALBEMARLE	NC	28001	MT CALVARY
BENTON, DENNIS	5823 B HUNTING RIDGE LANE	CHARLOTTE	NC	28212	STATESVILLE ROAD
BERRIDGE, MARY	1361 HARPWELL DRIVE	WINSTON-SALEM	NC	27106	UNITED
BERRY, BEN	1210 DERBYSHIRE RD.	KANNAPOLIS	NC	28081	KANNAPOLIS FIRST
BERRY, GEORGE	709 LAUREL CREEK ROAD	SUGAR GROVE	NC	28679	SANDY FLAT
BESHEARS, LATT	246 CAUDILL ROAD	NORTH WILKESBORO	NC	28659	BAPTIST HOME
BEST, WAYNE	205 BIRGINIA AVE	MOREHEAD CITY	NC	28557	OPEN DOOR
BETTINI, BOB	RT 3 BOX 842	BURNSVILLE	NC	28714	BURNSVILLE FIRST
BEVILLE, GEORGE E	301 LATIMER ROAD	RALEIGH	NC	27609	ST. JOHN'S
BIBEY, JOEL	1253 BAYRD., SW	SHALLOTTE	NC	28470	JENNIES BRANCH
BIGBY, BRYSON	900 FLOWES STORE RD	CONCORD	NC	28025	OAK RIDGE
BIGGERS, HUGH	7400 FLOWE STORE ROAD	CONCORD	NC	28025	CONCORD FIRST
BIGGERSTAFF, ROBERT	201 BAXTER CEMETERY RD	FOREST CITY	NC	28043	CRESTVIEW
BILES, TONY	342 MT VIEW COURT	CONCORD	NC	28025	CONCORD FIRST
BILLINGS, WILLIAM P	911 FLANDERS ST.	GARNER	NC	27529	HIGHLAND
BINGMAN, CLAUDE D	251 WRENN AVENUE	MOUNT AIRY	NC	27030	MOUNT AIRY FIRST
BINKLEY, OLIN T	PO BOX 311	WAKE FOREST	NC	27588	WAKE FOREST
BISHOP, BOYCE A	PO BOX 1487	HENDERSONVILLE	NC	28793	EBENEZER
BISHOP, CLARENCE H	PO BOX 205	VIRGILINA	VA	24598	AMIS CHAPEL
BITTERMAN, CHRIS	1450 JUNIOR ORDER HOME ROAD	LEXINGTON	NC	27292	STONER'S GROVE
BIZZELL, LEON	322 E MILLBROOK ROAD	RALEIGH	NC	27609	EMMANUEL
BLACK, MARSHALL	5740 CROUSE RD	CROUSE	NC	28033	LEONARDS FORK
BLACKMON, DAVID	8 MAYFAIR DRIVE	ARDEN	NC	28704	ASHEVILLE FIRST
BLACKMON, DENNIS	3708 HOBBS RD	GREENSBORO	NC	27410-7410	LAWNDALE
BLACKMORE, JAMES	209 S. WINGATE ST.	WAKE FOREST	NC	27587	WAKE FOREST
BLACKWELL, MICHAEL C	7449 OLD FARM ROAD	THOMASVILLE	NC	27260	HIGH POINT FIRST
BLAND, JAMES	108 TIMBER RIDGE DRIVE	DURHAM	NC	27713-9330	GRACE
BLAND, THOMAS A	PO BOX 1257	WAKE FOREST	NC	27588	WAKE FOREST
BLAND, JR., JOHN	5404 EDINGTON LANE	RALEIGH	NC	27604	WAKE FOREST
BLANKENSHIP, HAROLD	PO BOX 7	RIDGECREST	NC	28770	RIDGECREST
BLANTON, C O	42 STONE CHIMNEY RD., SE	SUPPLY	NC	28462	MT. OLIVE
BLANTON, GLENN	44 DUSTY LANE	SYLVA	NC	28779	OCHRE HILL
BLANTON, HARVEY	287 MURPHY STORE RD.	ROSE HILL	NC	28458	ISLAND CREEK
BLANTON, LEE	223 MATLOCK CREEK ROAD	FRANKLIN	NC	28734	COWEE
BLANTON, RAYMOND	700 N WALL ST	WAY	NC	28286	EAST WAYNESVILLE
BLEDSOE, KENNEY	PO BOX 117	ANGIER	NC	27501	BUIES CREEK FIRST
BLEVINS, JOE RILEY	PO BOX 291	JEFFERSON	NC	28640	WELCOME HOME
BLICK, L.T.	4205 RED BIRD RD.	WILMINGTON	NC	28412	PINE VALLEY
BLOSCH, WILLIAM	20 LEMUY	FT. BRAGG	NC	28307	LAGRANGE PARK
BLUNT, GARY	605 WEST BYPASS	BURNSVILLE	NC	28714-8714	SHOAL CREEK
BOATWRIGHT, BILL	2421 BEECHRIDGE ROAD	RALEIGH	NC	27608	HAYES BARTON
BOAZ, KEN	138 CAMERON TERRACE	BOONE	NC	28607	THREE FORKS
BOGGS, CARL	546 N OAKGROVE EXT	MILLERS CREEK	NC	28651	SHARON WALKER
BOLAND, CLARENCE	7817 NETHERLANDS DRIVE	RALEIGH	NC	27606	SALEM
BOLEJACK, JAY	5507 GREENRIDGE DR.	MCLEANSVILLE	NC	27301-7301	CALVARY
BOLICK, JAMES	314 WARD ST	THOMASVILLE	NC	27360	GLENOLA
BOOKER, CARLTON G	1912 WILLOW ROAD	ASHEBORO	NC	27203	ROCKY RIVER
BOONE, MERLIN	418 W 35TH ST.	SUNSET BEACH	NC	28468	JENNIES BRANCH
BOONE, MIKE L	1237D PATRICK CIRCLE	CARY	NC	27511	EPHESUS
BOOTH, ALEX	3115 MAGNOLIA DR.	HENDERSONVILLE	NC	28791	FRUITLAND
BORDERS, CLINE	1408 NORTH SHARON ROAD	SHELBY	NC	28150	ELIZABETH
BORDERS, HUGH L	201 OAKLAND AVENUE	SPRUCE PINE	NC	28777	BERRY CHAPEL
BOULDIN, BLAKE	941 BRIARMORE DR.	MATTHEWS	NC	28105	CARMEL
BOULDIN, JAMES	4159 LAMBETH MILL RD	SILER CITY	NC	27344	DEEP RIVER
BOULDIN, JOHN R	180 DEVIL'S TRAMPING GRD. RD.	BEAR CREEK	NC	27207	HICKORY MOUNTAIN
BOWEN, DAVIS	205 DUBLIN ROAD	RALEIGH	NC	27609-3824	TRINITY
BOWEN, WILLIAM F	500 LENOIR ROAD	MORGANTON	NC	28655	CAMP CREEK
BOWER, RONALD E	3121 AMHERST ROAD	ROCKY MOUNT	NC	27804-7804	AVALON
BOWERS, FRANK N	565 ROB TOM RD.	EDEN	NC	27288	PARKTON
BOWMAN, JOHN D	155 ANTIOCH DRIVE	MOUNT AIRY	NC	27030	ANTIOCH
BOYKIN, CARLISLE	800 OAKLAND AVENUE	ROCKY MOUNT	NC	27804-7804	SUNSET AVENUE
BOYKIN, SHERRILL	ROUTE 2, BOX 268	STEDMAN	NC	28398	EVERGREEN
BRACEY, JOHN	239 SURRY AVENUE	ELKIN	NC	28621	ELKIN FIRST

BRACKEN, HAROLD	588 HOLLY HILLS DRIVE	FOREST CITY	NC	28043	ADAVILLE
BRACKETT, R. A	132 WES COOK RD.	LAWNDALE	NC	28020	ST. PAUL
BRADEY, HOMER E	32 ELIZABETH AVE SE	HICKORY	NC	28602	VIEWMONT
BRADLEY, JOE	RT.8 BOX 162	MARSHALL	NC	28753	ARRINGTON BRANCH
BRADSHAW, CLIFFORD	RT 3 BOX 29C	RUTHERFORDTON	NC	28139	ADAVILLE
BRADSHAW, JULIUS	4808 RAIL FENCE RD.	BELEWS CREEK	NC	27009-7009	CALVARY
BRASWELL, GEORGE	PO BOX 892	WAKE FOREST	NC	27588	WAKE FOREST
BRAYBOY, TECUMSEH	ROUTE 3 BOX 189-C	WARRENTON	NC	27589	WALNUT GROVE
BRAYBOY, WILLIAM	PO BOX 561	MAXTON	NC	28364	UNION LIGHT
BREEDLOVE, JAMES	120 BROADVIEW CR.	BREVARD	NC	28712	BREVARD FIRST
BREEDLOVE, PAUL	41 MALLARD ROAD	BRYSON CITY	NC	28713	BRYSON CITY FIRST
BRENDELL, JOHN	ROUTE 5, BOX 390	CANDLER	NC	28715	LIBERTY
BREVARD, D. K.	20 ASHCROFT DRIVE	ARDEN	NC	28704	SKYLAND
BREVARD, DARIUS	RR 3 BOX 492	FLETCHER	NC	28732	OAK FOREST
BREWER, JEFFREY	2333 KONNOAK DRIVE	WINSTON-SALEM	NC	27127	GREEN STREET
BRIDGERS, LEO T	2905 MONROE AVENUE	DURHAM	NC	27707	DURHAM FIRST
BRIDGES, GERALD	732 HIGHLAND DRIVE	SANFORD	NC	27330	SANFORD FIRST
BRIDGES, JOHN	PO BOX 16	BOILING SPRINGS	NC	28017	LIBERTY
BRIGHT, DANNY	5917 CRABAPPLE RD., SW	WINNABOW	NC	28479	PINE VALLEY
BRINKLEY, R O	308 ANN STREET	KANNAPOLIS	NC	28081	KANNAPOLIS FIRST
BRINKLEY, VAN	911 SALEM STREET	THOMASVILLE	NC	27360	THOMASVILLE FIRST
BRISSON, DAVID M	1919 MASON REED RD.	WILMINGTON	NC	28403	WRIGHTSVILLE BEACH
BRISTOL, BILL	408 WOODCLIFF DRIVE	MORGANTON	NC	28655	CENTRAL
BRITT, ALLEN D	6421 KING LAWRENCE ROAD	RALEIGH	NC	27607	EPHESUS
BRITT, SIDNEY	13019 NC 131 HWY	BLADENBORO	NC	28320	BLADENBORO FIRST
BRITT, WALLACE	1 STUART ST	CANTON	NC	28716	WEST CANTON
BROADWAY, BEN	210 ROSEDALE LANE	HAMLET	NC	28345	HAMLET FIRST
BROADWAY, MIKE	900 DEMERIUS STREET	DURHAM	NC	27701-1506	TEMPLE
BROCK, CHARLES W	309 STEVENS ST	MONROE	NC	28112	MONROE FIRST
BROCK, KENNETH	554 MCDADE ROAD	FOREST CITY	NC	28043	BETHANY
BROCK, L R	23 SQUIRREL DEN ROAD	RUTHERFORDTON	NC	28139	RUTHERFORDTON FIRST
BROCKWELL, CAROLYN	2108 COLEY FOREST PLACE	RALEIGH	NC	27607	HAYES BARTON
BROHM, NEIL	604 FRIENDLY ROAD	MOREHEAD CITY	NC	28557	MOREHEAD CITY FIRST
BROOKS, DALTON	RT. 1, BOX 375	PEMBROKE	NC	28372	BEAR SWAMP
BROOKS, LAMAR J	414 STONEWALL JACKSON DR.	WILMINGTON	NC	28412	WILMINGTON FIRST
BROOKS, MELVIN	45 W CAROLINA BLVD	CLYDE	NC	28721	LAKE JUNALUSKA
BROOKS, YATES	46435 CAMP GROUND RD.	NEW LONDON	NC	28127	HIGHLAND
BROOME, GEORGE	217 BIVENS ROAD	MONROE	NC	28110	LEE PARK
BROWN, BILL	834 SAINT CATHERINES DRIVE	WAKE FOREST	NC	27587-6639	BAY LEAF
BROWN, CHARLES R	2420 23RD ST NE	HICKORY	NC	28601	VIEWMONT
BROWN, CLINTON	7103 WATERBURY DR.	HIGH POINT	NC	27263	CORNERSTONE
BROWN, DAVID	5107 FISH ROAD	MARSHVILLE	NC	28103	EUTO
BROWN, DAVID	667 HYDE PARK NE	CONCORD	NC	28025	MCGILL AVENUE
BROWN, ED	PO BOX 2584	SHELBY	NC	28150	NORTHSIDE
BROWN, GENE	2101 WILDLIFE RD.	CHARLOTTE	NC	28214	SHADY BROOK
BROWN, HAROLD	PO BOX 536	ELLENBORO	NC	28040	BETHEL
BROWN, JIMMY	RT BOX 295 A	WAYNESVILLE	NC	28716	BURNETTE COVE
BROWN, JOHN	117 MILL POND LANE	MOORESVILLE	NC	28115	SOUTHSIDE
BROWN, NORMAN	206 PLANTATION DR.	KINGS MOUNTAIN	NC	28086	KM FIRST
BROWN, ROBERT M	PO BOX 571	CREEDMOOR	NC	27522	CREEDMOOR FIRST
BROWN, ROBERT	202 FLORAL DRIVE	LENOIR	NC	28645	LAKEVIEW
BROWN, RONDALL	N/K	N/K	NC	N/K	OCHRE HILL
BROWN, WILLARD	304 BLUEGRASS ROAD	SELMA	NC	27576	CARTER'S CHAPEL
BROWN, WILLIAM	1964 BAMBOO ROAD	BOONE	NC	28607	MOUNT VERNON
BRUCE, HENRY C	RT. 5, BOX 340	LUMBERTON	NC	28358	ANTIOCH
BRUNNER, PAUL	PO BOX 593	NORTH WILKESBORO	NC	28659	NORTH WILKESBORO FIRST
BRUNSON, RALPH	203 PARK STREET	HAMLET	NC	28345	HAMLET SECOND
BRYANT, HANSEL	8002 NC 18 SOUTH	CONNELLY SPRINGS	NC	28612	MT. HEBRON
BRYANT, WATSON	2398 SPARTA ROAD	NORTH WILKESBORO	NC	28659	BAPTIST HOME
BRYANT, WIL	867 E. ZION CHURCH RD.	SHELBY	NC	28150	NORTHSIDE
BRYSON, HUBERT	RT 1 BOX 973	SYLVIA	NC	28779	PLEASANT BALSAM
BUCHANAN, ASTOR	140 PINE BRANCH RD.	SPRUCE PINE	NC	28777	PINE BRANCH
BUCHANAN, BILL	115 BALDWIN DR	LELAND	NC	28451	TOWN CREEK
BUCHANAN, DONNIE	RT 2 BOX 202	OLD FORT	NC	28762	CHERRY SPRINGS
BUCHANAN, EDWARD	1113 SILENT BROOK ROAD	WAKE FOREST	NC	27587-7145	BAY LEAF
BUCHANAN, HERMAN	220 BLUE RIDGE STREET	MARION	NC	28752	CROSS MEMORIAL
BUCHANAN, HORACE	12 FOREST DR	LEXINGTON	NC	27292	COGGINS MEMORIAL
BUFFORD, JOE	414 W NOBLE ST	LOUISBURG	NC	27549	SANDY CREEK
BULLARD, CHARLES	5138 CARAWAY MOUNTAIN RD	SOPHIA	NC	27350	ASHEBORO FIRST
BULLARD, JAMES	PO BOX 215	PARKTON	NC	28371	PARKTON
BULLARD, ROGER	4402 LITTLEJOHN DRIVE	WILSON	NC	27896	WILSON
BULLARD, WOLFHEALLY	PO BOX 1237	PEMBROKE	NC	28372	BEAR SWAMP
BULLIS, HUBERT	2226 GERMANTOWN RD	MORAVIAN FALLS	NC	28654	SHADY GROVE
BULLOCK, ED	109 W. 15TH ST.	LUMBERTON	NC	28358	TEMPLE
BUMGARNER, WILEY	50 SHEPPARD DRIVE	ASHEVILLE	NC	28806	CALVARY
BUNCE, DEARL L	414 GLENWOOD DR	LEXINGTON	NC	27292	COGGINS MEMORIAL
BUNCH, GLENN	PO BOX 323	SNOW HILL	NC	28580	SNOW HILL FIRST
BURGESS, DUKE	505 ENGLEWOOD DRIVE	ROCKY MOUNT	NC	27804-7804	ENGLEWOOD
BURLESON, REX E	24969 ODELL RD.	ALBEMARLE	NC	28001	OAK GROVE
BURLESON, TIM	614 BEE TREE	SWANNANOA	NC	28778	ASHEVILLE FIRST
BURNETT, JIM	402 LONG BRANCH RIDGE ROAD	MARSHALL	NC	28753	HOMINY
BURNETTE, JOE	4244 WRIGHT AVENUE	CHARLOTTE	NC	28211-2406	CHARLOTTE FIRST
BURNETTE, R B	LENOIR LIVING CTR. NUWAY CIR	LENOIR	NC	28645	WHITNEL FIRST
BURNS, JACK	3507 MAIN AVENUE DRIVE NW	HICKORY	NC	28601	PENELOPE
BURRELL, JEFFREY L	3500 EDWARDS MILL ROAD	RALEIGH	NC	27612	MOUNT OLIVET
BUSH, L. RUSS	117 E. SOUTH STREET	WAKE FOREST	NC	27587-2750	BAY LEAF
BUSSEY, WILLIAM R	1707 ROXBURY RD	WILSON	NC	27893	WILSON
BUTLER, DEON	211 MOSELEY CREEK ROAD	HUBERT	NC	28539	BEAR CREEK
BUZZARD, LYNN	PO BOX 891	BUIES CREEK	NC	27506	DUNN FIRST
BYRD, BILL	223 OAK ST.	JONESVILLE	NC	28642	SWAIMS
BYRD, EUGENE	559 DANIEL BOONE DR. EXT.	BOONE	NC	28607	MEAT CAMP
BYRD, FRED	2030 ENGLEWOOD DR.	APEX	NC	27562	TRIANGLE
BYRD, GLENN	GENERAL DELIVERY	GLENDALE SPRINGS	NC	28629	ANTIOCH

BYRD, JACK	501 STERLINGWORTH ST	WINDSOR	NC	27983	CENTER GROVE
BYRD, JIM	2127 IOTLA CHURCH ROAD	FRANKLIN	NC	28734	IOTLA MISSIONARY
BYRD, JOHN	2906 LORETTA LANE	GREENSBORO	NC	27405-7405	SIXTEENTH STREET
BYRD, MARVIN	3403 SUMMERLIN ROAD	DURHAM	NC	27704	FIEDLCREST
BYRD, RICHARD	1306 SPARTA ROAD	NORTH WILKESBORO	NC	28659	PEACE HAVEN
BYRD, ROBERT	141 BURRIS ST	WINGATE	NC	28174	TRINITY
BYRD, VON W	290 AUSTIN/TRAPHILL RD.	ELKIN	NC	28621	PLEASANT HILL
BYRD, JR., JAMES P	1017 BRENTWOOD POINTE	BRENTWOOD	TN	37027	SOUTHERN
BYRUM, WALTER G	1515 CHURCH STREET	SCOTLAND NECK	NC	27874-7874	SCOTLAND NECK FIRST
BYRUM, WILLIAM	ROUTE 1	BELVIDERE	NC	27919	WHITEVILLE GROVE
CABE, HOWARD	548 BROWNING AVENUE	HENDERSONVILLE	NC	28791	HENDERSONVILLE FIRST
CABLE, ROY	350 JORDAN ROAD	BRYSON CITY	NC	28713	FRANKLIN GROVE
CAGLE, R.N."CHIP"	PO BOX 3662	BURLINGTON	NC	27215	FELLOWSHIP
CAIN, TRAVIS	PO BOX 838	DANA	NC	28724	FREEDOM
CAINES, JIMMY	12068 SWAMP FOX HWY EAST	TABOR CITY	NC	28463	DULAH
CALAWAY, BERNIE	69 IOTLA STREET	FRANKLIN	NC	28734	FRANKLIN FIRST
CALDWELL, MARY	PO BOX 648	CANDLER	NC	28715	ASHEVILLE FIRST
CALDWELL, MAX	3809 PERNEY COURT	APEXT	NC	27502	WOODHAVEN
CALDWELL, WAYNE	2064 COPE CREEK ROAD	SYLVA	NC	28779	SCOTTS CREEK
CAMMACK, JAMES C	2805 MILLBROOK ROAD	FAYETTEVILLE	NC	28303	SNYDER MEMORIAL
CAMP, JAMES H	409 PINE VIEW ROAD	CLINTON	NC	28328	CLINTON FIRST
CAMPBELL, BOB	1810 DEER ST.	CHARLOTTE	NC	28214	MULBERRY
CAMPBELL, ELIZABETH	516 MAIN STREET SW	LENOIR	NC	28645	LENOIR FIRST
CAMPBELL, FRED	4905 ANTHONY ROAD	WILSON	NC	27893	LIGHT OF THE WORLD
CAMPBELL, HARTWELL	1101 S. ELM STREET	GREENVILLE	NC	27858	IMMANUEL
CAMPBELL, KEITH	PO BOX 536	CANDOR	NC	27229	CARTLEDGE CREEK
CAMPBELL, RAYMOND	3 BUCHANAN DRIVE	HAVELOCK	NC	28352	CENTER
CAMPBELL, REX	3795 GRAHAM SHERRON RD	WAKE FOREST	NC	27587	WOODLAND
CANADY, DAVID	RT. 1, BOX 88-A	PARKTON	NC	28371	MT. VERNON
CANIPE, ROBERT	218 YORKTOWN RD.	KERNERSVILLE	NC	27284	HILLCREST
CANNON, CHRIS	1716 SPENCER AVE	NEW BERN	NC	28560	NEW BERN FIRST
CANUPP, OTIS	PO BOX 302	COOLEEMEE	NC	27014	EDGEWOOD
CARDEN, ROBERT	6510 RUSSELL ROAD	DURHAM	NC	27712	ROSE OF SHARON
CARLAND, RODY	4513 RANCHWAY ROAD	HARRISBURG	NC	28075	PROVIDENCE
CARLISLE, PAUL	514 DANIEL CT	WAKE FOREST	NC	27587	WAKE CROSS ROADS
CARNES, CHARLES	GENERAL DELIVERY	DILLSBORO	NC	28725	LONG BRANCH MISSIONARY
CARPENTER, CHARLES	500 VALLEY VIEW ROAD	FRANKLIN	NC	28734	LONGVIEW
CARPENTER, LONNIE	1062 WEST BUFFALO RD.	WEST JEFFERSON	NC	28694	BALD MOUNTAIN
CARPENTER, RAYMOND	1632 VERNON ROAD	ROCKY MOUNT	NC	27801-7801	DORTCHES
CARPENTER, SCOTT	814 LANDING ST APT 9	KINGS MOUNTAIN	NC	28086	CHRISTOPHER ROAD
CARROLL, LAWRENCE	111 LLOYD STREET	VALDESE	NC	28690	CORNERSTONE
CARTEE, BRIAN	S MILLS RIVER RD.	HORSE SHOE	NC	28742	MILLS RIVER
CARTER, BOB	2629 SYDNEY DRIVE	FAYETTEVILLE	NC	28304	SNYDER MEMORIAL
CARTER, CECIL	786 NINE MILE RD	RICHLANDS	NC	28574	HARRIS CREEK
CARTER, CHARLIE	6605 COACH LIGHT CIRCLE	RALEIGH	NC	27613	CREEDMOOR ROAD
CARTER, DEAN	99 SYCAMORE LANE	LUMBERTON	NC	28358	ST. PAULS FIRST
CARTER, JACK	217 TERESA DR	ROLESVILLE	NC	27571	WAKE CROSS ROADS
CARTER, RICK A	1909 CARL WILLIAMSON ROAD	RALEIGH	NC	27610	ST. JOHN'S
CARVER, GLEN	245 CALIFORNIA CREEK ROAD	MARS HILL	NC	28754	LAUREL CHAPEL
CASE, MACK	509 AIKEN ROAD	ASHEVILLE	NC	28804	WOODLAND HILLS
CASEY, JACK	12713 HARDEE ROAD	RALEIGH	NC	27614-9293	BAY LEAF
CASH, CARLTON	ROUTE 1 BOX 842	RUTHERFORDTON	NC	28139	BROAD RIVER
CASH, JEROME	3107 HIGHWAY 205	MARSHVILLE	NC	28103	WEST MONROE
CASH, RANDY	159 FORESTDALE DRIVE	REIDSVILLE	NC	27320	SPRAY
CASHWELL, JR., T. L.	1623 VILLAGE GLEN DRIVE	RALEIGH	NC	27612	HAYES BARTON
CASON, WILBUR H	8838 WAXHAW CREEK RD	WAXHAW	NC	28173	HERMON
CASSIDA, DAVID	2277 BROOKWOOD DRIVE	MORGANTON	NC	28655	MOUNT HOME
CASSITY, RICHARD M	RT. 3, BOX 381	SPRUCE PINE	NC	28777	SPRUCE PINE FIRST
CASTELLOE, RALEIGH R	219 E. CHESTNUT ST.	TROY	NC	27371-7371	TROY FIRST
CATES, ALEY	121 SQUAW RIDGE RD	WAYNESVILLE	NC	28786	FAIRVIEW
CATES, RAY	380 JAKES GAP ROAD	BRYSON CITY	NC	28713	DEEP CREEK MSNRY
CATLETT, N.	PLEASANT GROVE REST HOME	FUQUAY-VARINA	NC	27529	GARNER
CATOE, WOODY	6405 JOHNSDALE ROAD	RALEIGH	NC	27615	MILLBROOK
CAUDILL, MAJOR	3931 LONGBOTTOM RD	MCGRADY	NC	28649	HILLTOP
CAULKINS, THOMAS H	105 HOLLY HILL RD	MURFREESBORO	NC	27855	MURFREESBORO
CAVE, ALFRED	183 CAVE RD.	DOBSON	NC	27017	MOUNT ZION
CAVENAUGH, LARRY	502 CASTLE ST.	WILMINGTON	NC	28402	MOUNT HOLLY
CENTOR, ERNEST	413 IRVIN RD	KINSTON	NC	28501	NEUSE
CHAMBERLAIN, JESSE	537 BELTON RD.	MT. AIRY	NC	27030	WOODVILLE
CHAMBLEE, EDWARD C	2101 LAWRENCE DRIVE	RALEIGH	NC	27603	TABERNACLE
CHANDLER, ANDY	ROUTE 5 BOX 392-5	TAYLORSVILLE	NC	28681	GRACE
CHANDLER, RANDY	4124 RIVENDELL LN	CHARLOTTE	NC	28227-9359	HICKORY GROVE
CHAPMAN, ARCHIE	525 WILSON DRIVE	LAWNDALE	NC	28090	NORMANS GROVE
CHAPMAN, CURTIS	STAR ROUTE BOX 110	ROSMAN	NC	28772	MIDDLE FORK
CHAPMAN, DAVID	ROUTE 3 BOX 527-M	HILLIARD	FL	32046	DOVER, TAYLORSVILLE
CHAPMAN, MARVIN	1619 YORK AVENUE	HIGH POINT	NC	27265	GREEN STREET
CHAPMAN, WILLIAM F	PO BOX 1023	SYLVA	NC	28779	ROCKDALE
CHAVIS, GRADY	ROUTE 1, BOX 172-A	PEMBROKE	NC	28372	ISLAND GROVE
CHAVIS, KENT	ROUTE 3, BOX 229	MAXTON	NC	28372	ISLAND GROVE
CHEATHAM, JIMMY	RT 2	HAYESVILLE	NC	28904	SHADY GROVE (H)
CHESSON, FRANCIS	304 KYFIELDS	WEAVERVILLE	NC	28787	WEAVERVILLE FIRST
CHESTER, JOHN	115 BEALL STREET NW	LENOIR	NC	28645	CONCORD
CHESTNUTT, BRYAN	922 URBAN AVENUE	DURHAM	NC	27701	TEMPLE
CHILDERS, KENNETH G	PO BOX 1175	ROXBORO	NC	27573	ROXBORO
CHILTON, BRIAN	RT 1	PILOT MOUNTAIN	NC	27041	PINNACLE VIEW
CHILTON, FRED	RT. 1, BOX 212	PILOT MOUNTAIN	NC	27041	SIMMONS GROVE
CHISENHALL, PREMINTO	3126 ROSE OF SHARON ROAD	DURHAM	NC	27712	ROSE OF SHARON
CHOLERTON, WILFRED	904 PHILLIP STREET	GARNER	NC	27529	GARNER
CHRISTIAN, CLIFF	7 WOODBURY ROAD	ASHEVILLE	NC	28804	ASHEVILLE FIRST
CHRONISTER, KEITH	PO BOX 58	IRON STATION	NC	28080	SOUTHSIDE
CHURCH, CLYDE	5031 MILLPOINT RD.	GREENSBORO	NC	27406-7406	WILLOMORE
CHURCH, GORDON	1454 CONGO RD	WILKESBORO	NC	28697	CALVARY
CHURCH, HUNTER	3085 BOONE TRAIL	NORTH WILKESBORO	NC	28659	MILLERS CREEK

CIANI, JIM	3213 ROUSE DRIVE	FAYETTEVILLE	NC	28306	GOLFVIEW
CLAPP, RONALD	606 CENTRAL AVE	BUTNER	NC	27509	BUTNER FIRST
CLARK, DALLAS	RT 2 BOX 159	GREEN MOUNTAIN	NC	28714	WINDOM
CLARK, DAVID	10 ALLISON COURT	ASHEVILLE	NC	28805	WEST ASHEVILLE
CLARK, KAREN	1510 HOLLY ST	GOLDSBORO	NC	27530	GOLDSBORO FIRST
CLARK, RANDY	5087 CRAWLEY-DALE ROAD	MORGANTON	NC	28655	GRACE
CLARKJR, T.R.	RT.7, BOX480-C	LENOIR	NC	28645	HARTLAND
CLARKE, GENE	5506 BEACON HILLS	LENOIR	NC	28645	MULVALE
CLAYTON, CHRISTOPHER	RT 5 BOX 418	OLD FORT	NC	28762	ASHWORTH ROAD
CLAYTON, GENE	6793 STICKLANDS CROSSROADS RD	FOUR OAKS	NC	27524	BLACKMAN'S GROVE
CLAYTON, RICK	40716 MILLINGPORT RD.	RICHFIELD	NC	28137	HIGHLAND
CLAYTON, ROBERT	1714 TUNNEL ROAD	ASHEVILLE	NC	28805	BEREA
CLEGG, WALTER	439 CREEKVIEW LANE	LELAND	NC	28451	TOWN CREEK
CLEMENT, TROY	365 W OLD US 64	LEXINGTON	NC	27292	CLEARVIEW
CLEVELAND, JULIAN	1300 CHAUNCEY DRIVE	TARBORO	NC	27886	TARBORO FIRST
CLINE, BILLY H	19 TISHA LANE	HENDERSONVILLE	NC	28739	HENDERSONVILLE FIRST
CLINE, P.A.	PO BOX 854	BOILING SPRINGS	NC	28017	BOILING SPRINGS
CLINE, ROBERT A	1511 LARSON ST.	GREENSBORO	NC	27407-7407	GATE CITY
CLINE (INTERIM), J.T.	3702 16TH STREET NE	HICKORY	NC	28601	TEMPLE
CLIVER, DON B	313 BROOK DR.	MT. AIRY	NC	27030	CALVARY
COBLE, SYDNEY G	1103 CENTRAL DRIVE	KANNAPOLIS	NC	28083	CENTRAL
COCHRAN, BUDDY	RT 10 BOX 129	WAYNESVILLE	NC	28786	RATCLIFFE COVE
COCHRAN, GLENN	4507 BECKFORD DR.	GREENSBORO	NC	27407-7407	HUNTER HILLS
COCKRELL, FRANK	HUNTER HILL SENIOR VILLAGE	ROCKY MOUNT	NC	27804-7804	CALVARY
COFFEY, JACK F	3801 VALLEY STREAM DRIVE	RALEIGH	NC	27604	HOPE VALLEY
COFFEY, JOE	273 BRICKYARD ROAD	ASHEVILLE	NC	28806	ERWIN HILLS
COFFEY, TOMMY	3172 OLD JOHNS RIVER ROAD	COLLETTSVILLE	NC	28611	GREEN VALLEY
COFFEY SR, MICHAEL	PO BOX 817	NEWTON	NC	28658	WOODLAWN
COGDILL, MICHAEL	PO BOX 455	BUIES CREEK	NC	27506	MEMORIAL
COGGINS, JOE	580 ROBBIN ROAD	MOREHEAD CITY	NC	28557	MOREHEAD CITY FIRST
COLE, DOUG	122 CRESTVIEW RD.	RALEIGH	NC	27609	GREYSTONE
COLE, EDGAR	3803 NORMAN ROAD	MORGANTON	NC	28655	MOUNT HOME
COLE, VICTOR	1012 E. MILLBROOK ROAD	RALEIGH	NC	27609-5465	TRINITY
COLEMAN, BYRNS	PO BOX 3	WINGATE	NC	28174	WINGATE
COLEMAN, RAY	1732 W. PINE ST.	MT. AIRY	NC	27030	FANCY GAP
COLLINS, BOB	210 CAMEILA DR.	WILMINGTON	NC	28451	NEW HOPE
COLLINS, CLIFTON	PO BOX 101	MURFREESBORO	NC	27855	MURFREESBORO
COLLINS, RUSS	912 CAROLINA STREET	ROANOKE RAPIDS	NC	27870-7870	GOOD NEWS
COLLINS, TOMMY	115 CEDARBROOK ROAD	JONESVILLE	NC	28642	MINERAL SPRINGS
COLLUM, ARTHUR	3900 MCKINNEY ROAD	SHELBY	NC	28152	NEW PROSPECT
COLON, JAMES	BOX 134A PINEY KNOB ROAD	RUTHERFORDTON	NC	28139	RUTHERFORDTON FIRST
COMBS, AMOS	1220 FRIENDLY GROVE CH RD	MILLERS CREEK	NC	28651	PINE VIEW
COMER, TERRY	1433 CAMDEN ROAD	WINGATE	NC	28174	WEST MONROE
COMPTON, NILES	98 SURLES ROAD	BENSON	NC	27504	PAULINE
CONARD-INTERIM, CLAUDE	136 WOODLAND DRIVE	WAYNESVILLE	NC	28786	EAST WAYNESVILLE
CONCHA, TOMMY	7216 LINDA LAKE DR.	CHARLOTTE	NC	28215	LA VOZ DE LA ESPERANZA
CONE JR, WILSON F	111 OVERBROOK DRIVE NE	CONCORD	NC	28025	CONCORD FIRST
CONNELL, BRADY L	411 BAUCOM-DEESE ROAD	MONROE	NC	28110	BENTON'S CROSS ROADS
CONNELL, CLAUDE	1107 PRICE DAIRY ROAD	MONROE	NC	28110	OAKLAND
COOK, BILL	711 HOLLY SPRINGS CHURCH ROAD	MOUNT AIRY	NC	27030	HOLLY SPRINGS
COOK, CLAY	711 AKEDALE RD.	COLFAX	NC	27235-7235	COLFAX
COOK, JAMES	216 STEVENSON BRANCH ROAD	BRYSON CITY	NC	28713	HOLLY SPRINGS
COOK, TOM	216 TOM COOK RD.	MT. AIRY	NC	27030	WOODVILLE
COOKE, GARTH	PO BOX 95	WARNE	NC	28909	HANGING DOG
COOKE, RAEFORD	ROUTE 1 HWY 109 NORTH	TROY	NC	27371	AQUADALE
COON, HARDIN	801 TERRELL ST.	GREENSBORO	NC	27406-7406	WILLOMORE
COON, JR, HOKE	503 BELLWOOD DR	LEXINGTON	NC	27292	LEXINGTON FIRST
COOPER, WILLIAM A	PO BOX 1607	MORGANTON	NC	28680	MORGANTON FIRST
COPPEDGE, DALTON	127 SHERWOOD DRIVE	ROCKY MOUNT	NC	27804-7804	CALVARY
COPPEDGE, HARVEY	516 FAIRVIEW ROAD	ROCKY MOUNT	NC	27801-7801	CALVARY
CORDELL, MICHAEL	112 MISTY LANE	GOLDSBORO	NC	27530	NEW LIFE
CORDREY, FRANCIS	1406 PLEASANT RIDGE RD	RAMSEUR	NC	27316	BALFOUR
CORN, JUNIOR	200 BURNLEY LANE	MOUNT AIRY	NC	27030	BANNERTOWN
CORRELL, RAYMOND	1244 CEDAR ROCK ROAD NE	LENOIR	NC	28645	CEDAR ROCK
COUCH, I.V.	143 WILKES STREET	ELKIN	NC	28621	ELKIN VALLEY
COX, BEN	1608 W. FRONT ST.	BURLINGTON	NC	27215-7215	BURLINGTON FIRST
COX, DAVID	529 OLD HWY 601	MT. AIRY	NC	27030	HIGHLAND PARK
COX, JIMMY	OAK GROVE RD	LANDRUM	SC	29356	PENIEL
COX, SAM	RR 13 BOX 299	HENDERSONVILLE	NC	28739	BEULAH
CRAWFORD, GILBERT	ROUTE 1, BOX 118	EURE	NC	27935	COOL SPRING
CRAWFORD, PAUL	PO BOX 125	RUTHERFORDTON	NC	28139	SOUTHERN
CREASON, BUEL H	3532 SILER-CITY GLENDON ROAD	SILER CITY	NC	27344	GOLDSTON
CREEF, W.L.	900 BEREA CHURCH ROAD	ELIZABETH CITY	NC	27909	BEREA
CRENSHAW, SHAY	5109A FARRINGTON ROAD	CHAPEL HILL	NC	27514	EPHESUS
CRESS, MARK	103 WALL CREEK DR.	ROLESVILLE	NC	27571	WAKE CROSS ROADS
CRISP, LEWIS	322 BIG ROCKY ROAD	BRYSON CITY	NC	28713	COLD SPRINGS
CROCKER, JAMES	3832 HEATHERBROOK TRAIL	VALE	NC	28168	VIEWMONT
CROUCH, HENRY	326 STRATFORD	ASHEVILLE	NC	28804	ASHEVILLE FIRST
CROUSE, J W	110 SPENCER HEIGHTS	LENOIR	NC	28645	GRANDVIEW PARK
CROUSE, J W	110 SPENCER HEIGHTS	LENOIR	NC	28645	MILLER HILL
CROWDER, DALE	401 LESTER STREET	ANGIER	NC	27501	KENNEBEC
CROWDER, WILLIAM R	491 HORN BOTTOM RD	FOREST CITY	NC	28043	SMITH GROVE
CRUMP, DENNIS	3204 CRYSTAL OAKS LAND	MOREHEAD CITY	NC	28557	OPEN DOOR
CRUMP, HARRY	PO BOX 12084	NEW BERN	NC	28561	NEW BERN FIRST
CRUMP, J E	117 FILTER PLT. RD.	MORGANTON	NC	28655	WHITNEL FIRST
CRUMP, ZENO	1465 CAPE HICKORY ROAD	HICKORY	NC	28601	WARLICKS
CRUMPLER, MILLARD	3504 VESTA DR.	RALEIGH	NC	27603	HIGHLAND
CULBERTSON, HARRY	GABRIEL'S CREEK RD.	MARS HILL	NC	28754	LOCUST GROVE
CULLER, FRED	201 WOODMONT RD.	JAMESTOWN	NC	27282	JAMESTOWN FIRST
CULPEPPER, DAVID	526 ALEXANDER STREET	STATESVILL	NC	28677	WESTERN AVENUE
CUMMINGS, MICHAEL	PO BOX 100	PEMBROKE	NC	28372	BEAR SWAMP
CUNNINGHAM, CARL	RT 5 BOX 197-B	MURPHY	NC	28906	UNAKA
CUNNINGHAM, J. F	3212 WESLEY CHAPEL STOUTS RD	MONROE	NC	28110	INDIAN TRAIL FIRST

CUNNUP, MANUEL	2508 SHADY LAWN DR	GREENSBORO	NC	27408-7408	PARKWAY
CURLEE, LEE	36951 COOPER RD.	NORWOOD	NC	28128	SILVER SPRINGS
CURLEE, MELVYN	684 WILSHIRE DRIVE AVENUE NW	CONCORD	NC	28025	POPLAR GROVE
DACUS, ED	PO BOX 649	AHOSKIE	NC	27910	AHOSKIE FIRST
DANIEL, WILLIAM A	220 VANDYKE ST.	KERNERSVILLE	NC	27284	CALVARY
DANIELS, GEORGE	415 N PITT ST	GRIFTON	NC	28530	GRAINGER
DANIELS, JEFFIE	ROUTE 5 BOX 366	TAYLORSVILLE	NC	28681	PLEASANT HILL
DARK, GARLAND	959 OLD PLANK ROAD	SILER CITY	NC	27344	SANDY BRANCH
DAVIDSON, DILLARD	RT 7, BOX 1093	RUTHERFORDTON	NC	28139	GREEN RIVER
DAVIS, A. FORD	360 TIPTON HILL ROAD	LEICESTER	NC	28748	TURKEY CREEK
DAVIS, CORNELIUS	PO BOX 211	GERTON	NC	28735	BEARWALLOW
DAVIS, DONALD F	6193 PROVIDENCE CT. NW	CONCORD	NC	28027	MEMORIAL
DAVIS, E C	640 ALEXANDER STREET	STATESVILLE	NC	28677	DIAMOND HILL
DAVIS, EARL	10200 ARTHUR DAVIS RD.	HUNTERSVILLE	NC	28078	NORTHDALE
DAVIS, JOHN	1726 HELTON CREEK ROAD	GRASSY CREEK	NC	28631	LITTLE HELTON
DAVIS, L R	3449 BLUE CREEK ROAD	LENOIR	NC	28645	KINGS CREEK
DAVIS, LONNY	ROUTE 6 THOMAS BRANCH RD.	MARSHALL	NC	28753	TRINITY
DAVIS, MARK	122 ARTHUR LANE	HENDERSONVILLE	NC	28739	ASHEVILLE FIRST
DAVIS, NEAL	278 RIVERS CREST ROAD	BOONE	NC	28607	MOUNT VERNON
DAVIS, RICHARD	703 NEWSOME STREET	DURHAM	NC	27704-2033	TEMPLE
DAVIS, TOMMIE S	PO BOX 2803	LENOIR	NC	28645	LENOIR FIRST
DAVIS, WENDELL	159 KAYWOOD DRIVE	STATESVILLE	NC	28677	FAIRVIEW
DAVIS, WILLIAM H	2810 PINETREE COURT	DURHAM	NC	27705	TEMPLE
DAWKINS, FRANK	1101 S ELM STREET	GREENVILLE	NC	27858	IMMANUEL
DEARING, JOHN	RT. 2, BOX 28 C	MOYOCK	NC	27958	PROVIDENCE
DEATHERAGE, JIM	7413 VERANDA DRIVE	WAXHAW	NC	28173	MCKEE ROAD
DEESE, FRANK	127 FAIRWAY DRIVE	BLACK MOUNTAIN	NC	28711	ASHEVILLE FIRST
DEHART, GEORGE	BOX 5209	MARSHVILLE	NC	28103	INDIAN TRAIL FIRST
DEITZ, WILLIAM	113 W. WEST ST.	SOUTHPORT	NC	28461	SOUTHPORT
DELLINGER, HAROLD B	2044 NEW PROSPECT CHURCH ROAD	SHELBY	NC	28150	BUFFALO
DENIG, DICK	1315-D SPRINGMONT LANE	CHARLOTTE	NC	28208	MCKEE ROAD
DENNIS, JOYCE T	9015 BLAIR ROAD	CHARLOTTE	NC	28227	UNITED LOVE
DENNY, GILMER	899 NORTH CAROLINA HIGHWAY 268	PILOT MOUNTAIN	NC	27041	PINNACLE VIEW
DENTON, LEE ROY	PO BOX 147	WEAVERVILLE	NC	28787	NEWBRIDGE
DEVINEY, RAY	PO BOX 602	FOREST CITY	NC	28043	MT LEBANON
DEWITT, HOWARD E	625 CARL FOUSHEE ROAD	MONCURE	NC	27559	GUM SPRINGS
DICKSON, JOHN	128 RUTLEDGE DR	HENDERSONVILLE	NC	28739	MUD CREEK
DIETRICH, RAY	378 QUEENS DR	CONCORD	NC	28025	KERR MEMORIAL
DIETZ, WAYNE	PO BOX 564	REIDSVILLE	NC	27320	FAIRVIEW
DIGH, JULIUS	7839 IDLEWILD RD.	CHARLOTTE	NC	28212	NEW HOPE
DILLARD, DEAN A	2750 SPARTA ROAD	NORTH WILKESBORO	NC	28659	PEACE HAVEN
DILLEHAY, ERWIN	3804 RIVERMONT ROAD	DURHAM	NC	27712	ROSE OF SHARON
DILLINGHAM, T. J.	459 AVERY'S CREEK ROAD	ARDEN	NC	28704	FRIENDSHIP
DILLS, OLIVER	PO BOX 1005	BRYSON CITY	NC	28713	COLD SPRINGS
DIMMETTE, CHARLES	669 HARROLD MTN. RD	HAYS	NC	28635	HAYMEADOW
DIXON, HUBER	PO BOX 187	WENDELL	NC	27591	WENDELL
DOBEY, DON	3218-B POOLE ROAD	RALEIGH	NC	27610	SAMARIA
DODSON, BARRY	2512 BETHABARA ROAD #3	WINSTON-SALEM	NC	27106	FOREST HILL
DODSON, JR., OSCAR	109 ROLLINS STREET	FOREST CITY	NC	28043	ALEXANDER
DOLLE, DALLAS	RT 2 BOX 85	TAYLORSVILLE	NC	28681	MT. HERMAN
DONOVAN, DAVID R	1107 CAROLINA AVE	DURHAM	NC	27705	DURHAM MEMORIAL
DORTON, SPURGEON	PO BOX 282	HUNTERSVILLE	NC	28070	HUNTERSVILLE FIRST
DOTY, JR, S.L.	114 BALDWIN DR	LELAND	NC	28451	TOWN CREEK
DOUGHTIE, BONNIE	PO BOX 337	BOILING SPRINGS	NC	28017	BOILING SPRINGS
DOUGLAS, FELECIA	2626 WELLINGTON DRIVE	SANFORD	NC	27330	SANFORD FIRST
DOUGLAS, RODNEY K	131 PILOT DR.	THOMASVILLE	NC	27360	PARK PLACE
DOUTHIT, EARL	477 GALBRAITH CREEK ROAD	BRYSON CITY	NC	28713	BRYSON CITY FIRST
DOWD, GEORGE	2386 PINE MEADOW COURT	KERNERSVILLE	NC	27284	ABBOTT'S CREEK MISSIONARY
DOWD, VICTOR	700 S. HOLDEN RD.	GREENSBORO	NC	27407-7407	BESSEMER
DOWDLE, THAD	20 RIDER DR	HENDERSONVILLE	NC	28792	MUD CREEK
DOWELL, DWIGHT	4324 WILKESBORO HWY	STATESVILLE	NC	28677	NEW PROSPECT
DOWELL, KIM F	3962 BLACK OAK RD	HICKORY	NC	28602	VIEWMONT
DOWNING, RICKY	3334 PROVIDENCE RD.	KERSHAW	SC	29067	GODWIN
DOWNS, WILLIAM	206 LONGVIEW DRIVE	SMITHFIELD	NC	27577	SMITHFIELD FIRST
DUCKETT, FRED	RT. 2, 11 WENDY LANE	ASHEVILLE	NC	28805	ASHEVILLE FIRST
DUGGER, TERRY	2 MISTY MOUNTAIN DRIVE	NEBO	NC	28761	HARMONY GROVE
DUKES, MICHAEL	WARRIOR MTN RD	SALUDA	NC	28773	PENIEL
DUNCAN, A.W.	1246 11TH STREET, NW	HICKORY	NC	28601	HIGHLAND
DUNCAN, MARION	568 MCKINNEY RD	FOREST CITY	NC	28043	HOLLY SPRINGS
DUNEVANT, CLIFTON	219 AUSTIN STREET	ALBEMARLE	NC	28001	WEST ALBEMARLE
DURDEN, JERRY	100 SUE KIM DR.	YOUNGSVILLE	NC	27596	MOUNT VERNON
DURHAM, JAMES	336 ROBINHOOD ROAD	NORTH WILKESBORO	NC	28659	PEACE HAVEN
DURHAM, JOYE ARDYN	PO BOX 953	BLACK MOUNTAIN	NC	28711	ASHEVILLE FIRST
DURHAM, INTERIM, KENNETH	1058 ROLLING HILLS ROAD	ROXBORO	NC	27573	ROXBORO
DUVALL, JUD	15 JUD DUVALL ROAD	FRANKLIN	NC	28734	IOTLA MISSIONARY
DYSON, RAY	30471-B CANE DRIVE	ALBEMARLE	NC	28001	GRACE
EARLY, PAUL	PO BOX 1179	LONG BEACH	NC	28465	SOUTHPORT
EASTER, DOUGLAS	374 EADS RD.	MT. AIRY	NC	27030	NEW BETHEL
EATON, W E	PO BOX 338	SEAGROVE	NC	27341	SEAGROVE FIRST
EATON, WILLIAM R	3648 HORSESHOE ROAD	YADKINVILLE	NC	27055	FORBUSH
EAVES, L. G.	279 BEVERLY DR	CONCORD	NC	28025-3053	HICKORY GROVE
EDDINS, J D	PO BOX 175	MT OLIVE	NC	28365	EMMAUS
EDENS, FLETCHER	9808 OLD DOWD RD.	CHARLOTTE	NC	28214	MULBERRY
EDMONDSON, EUGENE	940-A MCMILLAN AVE.	WILMINGTON	NC	28403	WRIGHTSVILLE BEACH
EDWARDS, BILL	250 ARMSTRONG RD.	PILOT MOUNTAIN	NC	27041	BANNERTOWN
EDWARDS, JOANNE C	712 WHITLEY WAY	WENDELL	NC	27591	WOODLAND
EDWARDS, VANCE	501 LAWYERS RD. EAST	MONROE	NC	28110	BENTON'S CROSS ROADS
EDWARDS, WILLARD	29 LAKE LAMAR ROAD	NEBO	NC	28761	SUNNY GROVE
EDWARDS, WILLIAM	2124 W. NASH STREET	WILSON	NC	27893	WILSON
EFIRD, NEIL	521 OLD STUBBS ROAD	CHERRYVILLE	NC	28021	WACO
EILAND, LAMAR	203 CRESCENT DRIVE	HERTFORD	NC	27944	HERTFORD
ELAM, DAVID	PO BOX 1225	FOUR OAKS	NC	27524	FOUR OAKS FIRST
ELEEN, RUSTY	139 VAN RIGGS ROAD	HUBERT	NC	28539	PINEY GROVE

ELEY, DICK	7 REYNOLDS SCHOOL ROAD	ASHEVILLE	NC	28803	MERRIMON AVENUE
ELLER, BRUCE	116 RIVER ROAD	WARRENSVILLE	NC	28693	PHOENIX
ELLER, MAX	316 KEITH HILLS ROAD	LILLINGTON	NC	27546	MEMORIAL
ELLER, NEAL	513 HARVEST LANE	RALEIGH	NC	27606	FOREST HILLS
ELLIOTT, GORDON P	25 CRAIG DRIVE	HENDERSONVILLE	NC	28739	HENDERSONVILLE FIRST
ELLIOTT, J W	165 S. MASS. AVE.	SOUTHERN PINES	NC	28387-8387	PLEASANT HILI.
ELLIOTT, LARRY	12353 OLD CREEDMOOR ROAD	RALEIGH	NC	27613	WAKEMINSTER
ELLIOTT, THOMAS C	2904 LEBANON ROAD	EFLAND	NC	27243	HOCUTT MEMORIAL
ELLIS, HAROLD	116 CAROLINA AVENUE	GROVER	NC	28073	GROVER FIRST
ELLISON, BOB	PO BOX 1546	BOONE	NC	28607	MOUNT VERNON
ELLYSON, STILES	PO BOX 354	BUIES CREEK	NC	27506	MEMORIAL
ELMORE, ART	3965 PAX HILL ROAD	MORGANTON	NC	28655	MORGANTON FIRST
ELMORE, EUGENE	1840 WITHERS RD	MAIDEN	NC	28650	EAST MAIDEN
EMERY, JOSEPH	PO BOX 269	TRYON	NC	28782	HENDERSONVILLE FIRST
ENGLAND, LEROY	122 T-BIRD ROAD	STATESVILLE	NC	28677	COCHRAN STREET
ENSLEY, LEWIS	PO BOX 280	BALSAM , N.C.	NC	28707	BALSAM
EPPERSON, EARL	2713 RICHARD ST.	GREENSBORO	NC	27405-7405	LANKFORD MEMORIAL
ERNEST, PAUL	1305 MOUNTAIN GLEN CIRCLE	MORGANTON	NC	28655	BURKEMONT
ERWIN, RODNEY	PO BOX 508	TUXEDO	NC	28784	TUXEDO FIRST
ESPINALES, JOSE	106 TRACY STREET	KINGS MOUNTAIN	NC	28086	CHRISTOPHER ROAD
ESTES, LARRY	2 DANIEL CIRCLE	GRANITE FALLS	NC	28630	MILLER HILL
ESTES, T.W.	4827C TOWER RD	GREENSBORO	NC	27410-7410	GUILFORD
EUBANKS, CLIFF	PO BOX 615	SUPPLY	NC	28462	SUPPLY
EURY, CAROL	RT 4 BOX 140 C	PAGELAND	SC	29728	CORINTH
EVANS, DANIEL	520 ROSEWOOD DRIVE	SMITHFIELD	NC	27577	SMITHFIELD FIRST
EVANS, EUGENE	690 OSCAR EZZELL ROAD	NAKINA	NC	28472	PALMYRA
EVANS, LAURY	2301 SHELL POINT RD.	SHALLOTTE	NC	28459	OAK GROVE
EVANS, LAWRENCE	724 CLAYTON STREET	ROCKY MOUNT	NC	27803-7803	SOUTHSIDE
EVANS, LESTER	58 DORAUL STREET	FRANKLIN	NC	28734	FRANKLIN FIRST
EVERETT, GROVER	RT. 3, BOX 167	WINTERVILLE	NC	28590	WINTERVILLE
EZELL, J M	ROUTE 3 BOX 150J	RUTHERFORDTON	NC	28139	OAK SPRINGS
FACEMIRER, LEE	2773 KING MILL ROAD	FOUR OAKS	NC	27524	FOUR OAKS FIRST
FAIRCLOTH, RODNEY	2804 DOSTER RD	MONROE	NC	28110	HILLCREST
FAIRCLOTH, THOMAS	309 PINEDALE DR	REIDSVILLE	NC	27320	REIDSVILLE FIRST
FARMER, MIKE	71 FISHER CREEK ROAD	SYLVA	NC	28779	EAST SYLVA
FARRELL, LARRY	131 MORNINGSIDE	BOONE	NC	28607	EASTLAWN
FASH, VERNON	606 WINDEMERE RD.	WILMINGTON	NC	28405	COLLEGE ACRES
FAULK, LINCOLN	PO BOX 657	LILLINGTON	NC	27546	LILLINGTON
FAULK, V C	318 BRYSON RD	MATTHEWS	NC	28105	PROVIDENCE
FAULKENBERRY, TOM	105 MAYE ST	WINGATE	NC	28174	AUSTIN GROVE
FAULKENBURY, L.A.	12076 RENEE' FORD RD.	STANFIELD	NC	28163	MT CALVARY
FEATHERSTONE, BOB	K-2 CROWFIELDS LANE	ASHEVILLE	NC	28803	ASHEVILLE FIRST
FENNELL, JR., FITZHUGH	4830 COLLEGE ACRES DR.	WILMINGTON	NC	28403	CALVARY
FERRELL, EDGAR	101 TAYLOR STREET	BLACK MOUNTAIN	NC	28711	ASHEVILLE FIRST
FERRIS, A. G.	307 CREEK TRAIL SE	CONCORD	NC	28025	COLDWATER
FICKLING, DWIGHT	405 WESTOVER TERRACE	GREENSBORO	NC	27403-7403	GREENSBORO FIRST
FISHER, GREY	20-1/2 IVY HILL TRAILS	MARSHALL	NC	28753	LOCUST GROVE
FISHER, ROBERT	204 FREEMAN STREET	RUTHERFORDTON	NC	28139	RUTHERFORDTON FIRST
FISHER, RUFUS	106-C ORCHARD STREET	BLACK MOUNTAIN	NC	28711	ASHEVILLE FIRST
FITZGERALD, RICHARD	3415 COVERED BRIDGE ROAD	CLAYTON	NC	27520	WHITE OAK
FLEET, JIM	425 E. HENDRIX ST.	GREENSBORO	NC	27405-7405	ELLER MEMORIAL
FLEMING, DAVID	PO BOX 16698	GREENSBORO	NC	27416-7416	ROLLING ROADS
FLEMING, LONNIE	843 PRISON CAMP RD.	DOBSON	NC	27017	DOBSON FIRST
FLEWWELLIN, PAUL	30-A MUSTANG COURT	HAVELOCK	NC	28532	MCCOTTER BLVD.
FLOWERS, MICHAEL	4620-I CENTRAL AVE.	CHARLOTTE	NC	28205	GREATER FELLOWSHIP
FLOYD, LOUIS	1804 FOLLY GATE CT	CHARLOTTE	NC	28262	HICKORY GROVE
FORBES, HOWARD	RT. 3, BOX 290	SPRUCE PINE	NC	28777	ALTAPASS
FORD, DON	ROUTE 1 BOX 691-A	SPRUCE PINE	NC	28777	GRASSY CREEK
FORD, RONDLE	RT 2	HAYESVILLE	NC	28904	SHADY GROVE (H)
FORDHAM, ED	821 CHATTAWKA LANE	NEW BERN	NC	28560	TABERNACLE
FORE, JOE DAVID	4 EAST SHORE DRIVE	ASHEVILLE	NC	28805	ASHEVILLE FIRST
FORSHEE, DANNY	108 WEATHERS ST	ROLESVILLE	NC	27591	WAKE CROSS ROADS
FOSTER, DOUG	30 FOREST HILLS CIRCLE	RUTHERFORDTON	NC	28139	RUTHERFORDTON FIRST
FOSTER, HENRY	321 W. BLUE ST.	ST. PAULS	NC	28384	ST. PAULS FIRST
FOSTER, JOHN	2775 ARBOR GROVE CHURCH ROAD	ROARING RIVER	NC	28669	WHITE PLAINS
FOSTER, SAM	351 WESTON PKWY.	CARY	NC	27513	REEDY CREEK
FOUSHEE, GARLAND L	45 CARL FOUSHEE ROAD	MONCURE	NC	27559	GUM SPRINGS
FOWLER, HARRY	129 GULFTIDE COURT	ROCKY MOUNT	NC	27801-7801	CALVARY
FOX, PAUL	108 KIMBERLY DRIVE	MORGANTON	NC	28655	CATAWBA VALLEY
FRANK, MIKE	3904 CASH RD	DURHAM	NC	27703	BETHESDA
FRANKS, CARLISLE	5021 BIRCHLEAF DRIVE	RALEIGH	NC	27606	RIDGE ROAD
FRAZIER, A. D	7 SPRINGMOOR DRIVE	RALEIGH	NC	27615	PAGE ROAD
FREEMAN, BILL	PO BOX 419	SOUTHMONT	NC	27351-0419	MOUNTAIN VIEW
FREEMAN, CALVIN	ROUTE 1, BOX 74 N	PINE HALL	NC	27042	GRACE
FREEMAN, CHARLIE	4035 PLEASANT RIDGE ROAD	STATE ROAD	NC	28676	MT. PLEASANT
FREEMAN, KENNETH	110 HENSLEY ROAD	MARION	NC	28752	BETHEL
FREEMAN, LENNIE	ROUTE 2, BOX 282	HENDERSONVILLE	NC	28792	MIDDLE FORK
FREEMAN, MILLER	2229 WHITESIDES RD	FOREST CITY	NC	28043	MOUNT VERNON
FREEMAN, TOM	509 SOUTH GENERAL LEE AVENUE	DUNN	NC	28334	DUNN FIRST
FRISBEE, FLOYD	RR 4, BOX 289 B	WAYNESVILLE	NC	28786	ANTIOCH
FROST, JAMES	161 WOODSET DR	FOREST CITY	NC	28043	FOREST CITY FIRST
FRYE, ROBERT	PO BOX 128	DREXEL	NC	28619	DREXEL FIRST
FUGATE, MICHAEL	308 1/2 SHEPHERD ST.	HENDERSONVILLE	NC	28792	MUD CREEK
FULBRIGHT, BEVERLY	1759 RHODES RD	LEXINGTON	NC	27292	LEXINGTON FIRST
FULBRIGHT, ELLIS	1101 S. ELM STREET	GREENVILLE	NC	27858	IMMANUEL
FULK, TOM	2611 MORGANTON ROAD	FAYETTEVILLE	NC	28303	FAYETTEVILLE FIRST
FULTON, FORREST L	PO BOX 1247	PILOT MOUNTAIN	NC	27041	PINNACLE VIEW
FUNDERBURK, LAWRENCE	6219 INDIAN TRAIL-FAIRVIEW RD	INDIAN TRAIL	NC	28079	EMMANUEL
FURR, BOBBY	7802 FLOWES STORE RD	CONCORD	NC	28025	OAK RIDGE
FUTCH, RAYMOND A	867 EAST ZION CH RD	SHELBY	NC	28150	CHURCHILL DRIVE
FUTRELLE, DUNCAN	6336 GREENVILLE SOUND RD.	WILMINGTON	NC	28409	WRIGHTSVILLE BEACH
GADDY, GRADY	159 PINE RIDGE ROAD	MARS HILL	NC	28754	CALIFORNIA CREEK
GADDY, ROY	5915 STATESVILLE ROAD	CHARLOTTE	NC	28269-2839	CHARLOTTE FIRST

GALLAGHER, JACK	PO BOX 5026	HENDERSONVILLE	NC	28793	HENDERSONVILLE FIRST
GARBETT, BOB	1027 GREGORY FORK RD	RICHLANDS	NC	28574	BEULAVILLE
GARBO, CARL J	1283 NC HIGHWAY 41 N	LUMBERTON	NC	28358	ZION HILL
GARDNER, DAVID	108 MCWAINE COURT	CARY	NC	27513	MOUNT OLIVET
GARDNER, JOHNNY	303 BRENTWOOD DR.	LOCUST	NC	28097	BETHEL
GARNER, DAVE	134 BILL HOLBERT RD	TRYON	NC	28782	GREEN RIVER
GARNER, DAVID	PO BOX 412	LAKEVIEW	NC	28350-8350	NEW FREEDOM BAPTIST
GARRETT, ROBERT	800 HILLSBORO STREET	OXFORD	NC	27565	OXFORD
GARRIS, GERALD	1442 OLD MT. OLIVE HWY.	DUDLEY	NC	28332	MOUNT OLIVE FIRST
GARVER, FRANK	108 NORTH OAKWOOD DRIVE	KINGS MOUNTAIN	NC	28086	SHELBY FIRST
GARZA, JESUS	2525 COUNTRY CLUB RD	LINCOLNTON	NC	28092	HARVEST TIME
GATES, ALVIN	608 25TH STREET	BUTNER	NC	27509	CONCORD
GAULT, BEN	RT.33 BOX 435-Q	FAYETTEVILLE	NC	28301	PLEASANT GROVE
GAVERLUK, EMIL	4713 HANGING IVY DR.	CHARLOTTE	NC	28215-5019	EAST FLAT ROCK FIRST
GENTRY, JACK	1105 LONG DRIVE	WINSTON-SALEM	NC	27106-3900	ARDMORE
GEOUGE, DENNIS	111 CANYON COURT	LENOIR	NC	28645	HARRISBURG
GEYER, STAN	5025 RAINTREE ROAD	DURHAM	NC	27712	HOMESTEAD HEIGHTS
GIBBS, LEONARD	3065 WALNUT CREEK RD.	ALPHARETTA	GA	30202	CAPE FEAR
GIBSON, CLELL	319 BROOK LANE	NEWPORT	NC	28570	BOGUE BANKS
GIBSON, KENNETH	RT. 4, BOX 357	AHOSKIE	NC	27910	POWELLSVILLE
GIBSON, M. E	303 WATERS ROAD	JACKSONVILLE	NC	28546	KELLUM
GIL, VINCENT	70 COLD SPRINGS RD	MILL SPRING	NC	28756	POLK BAPTIST SPANISH MISSI
GILBERT, CLETUS	7220 BROCK STREET	SPARTANBURG	SC	29303	NEW BETHEL
GILBERT, DAVID J	PO BOX 52	BRYSON CITY	NC	28713	BRYSON CITY FIRST
GILBERT, FRANK	2990 DOC PUGH ROAD	CONNELLY SPRINGS	NC	28612	WARLICKS
GILLIS, WILLIAM	RT. 3	HOPE MILLS	NC	28348	SHANNON
GINN, ROBERT S	571 BROYHILL ROAD	FAYETTEVILLE	NC	28314	SNYDER MEMORIAL
GLASS, ERNEST	5 SELU CT.	BREVARD	NC	28712	BREVARD FIRST
GLISSON, CHARLES	235 ROYAL OAK RD., NW	SHALLOTTE	NC	28470	MT. PISGAH
GLOSSENGER, ROBERT	3132 RICHEY ROAD	DENTON	NC	27239	CEDAR GROVE
GOARE, J. C.	PO BOX 566	RUTHERFORD COLL	NC	28671	EAST VALDESE
GOBLE, WILLIAM	RT 2 BOX 603	TAYLORSVILLE	NC	28681	MT. HERMAN
GODBEY, AARON	2029 MONROE ST.	WILMINGTON	NC	28401	SUNSET PARK
GODWIN, COLON	746 CHRISTMAS TREE ROAD	DUNN	NC	28334	WESTFIELD
GOFF, ANTHONY	3634 W DIXON BLVD	SHELBY	NC	28150	BOGER CITY
GOINS, CHARLIE	515 HIGHLAND DRIVE	MOUNT AIRY	NC	27030	MOUNT AIRY FIRST
GOLD, TIM J	2716 WHITE OAK LANE	KANNAPOLIS	NC	28083	MEMORIAL
GOLDFINCH, SYDNEY	204 LYNCH COURT	WINSTON-SALEM	NC	27106	WALNUT COVE FIRST
GOODMAN, KERMIT	343 GAP CREEK DR.	FLEETWOOD	NC	28626	BALD MOUNTAIN
GOODWIN, BRUCE	122 HOMEWARD DR	ROCKINGHAM	NC	28379	CARTLEDGE CREEK
GRACE, ROGER	5117 U.S. HWY 21	HAMPTONVILLE	NC	27020	SWAIMS
GRAHAM, BILLY	PO BOX 507	CARTHAGE	NC	28327-8327	CARTHAGE FIRST
GRANT, JOHN A	1110 PRICE DAIRY ROAD	MONROE	NC	28110	SHILOH
GRASTY, KAYE W	ROUTE 2, BOX 112	CANTON	NC	28716	BURNETTE COVE
GRAY, JOHN	216 WOODHAVEN DRIVE	BURLINGTON	NC	27215-7215	BURLINGTON FIRST
GREENE, C. O	3329 RUBE SPANGLER ROAD	LAWNDALE	NC	28090	DOUBLE SHOALS
GREENE, CECIL	7313 LAKETREE	RALEIGH	NC	27615	MILLBROOK
GREENE, LARRY	RT. 2, BOX 992	BURNSVILLE	NC	28714	SPRUCE PINE FIRST
GREESON, JOHNNY	2644 MT. HOPE CHURCH RD.	WHITSETT	NC	27377-7377	WILLOMORE
GREGG, LARRY	ROUTE 3 BOX 340	RUTHERFORDTON	NC	28139	SPENCER
GREGORY, BOYCE	135 DIXIE TRAIL DR	FOREST CITY	NC	28043	GOODES CREEK
GREY, ALLEN	9214 VEDRA LANE	LELAND	NC	28451	NEW HOPE
GRIFFIN, BILLY	505 ENGLEWOOD DRIVE	ROCKY MOUNT	NC	27804-7804	ENGLEWOOD
GRIFFIN, DAVID	ROUTE 1 BOX 192	HIDDENITE	NC	28636	TAYLORSVILLE FIRST
GRIFFIN, DELMAR T	904 SANDY RIDGE ROAD WEST	MONROE	NC	28112	SANDY RIDGE
GRIFFIN, GEORGE	115 VICTOR DRIVE	SHELBY	NC	28152	BEAVER DAM
GRIFFIN, ROGER	1175 BURKEHURST AVENUE	MORGANTON	NC	28655	MULL'S GROVE
GRIGG, LEE ROY	119 WINDING TRAIL	STANLEY	NC	28164	THOMASBORO
GRIMES, SIDNEY	157 DELLINGER DRIVE	STATESVILLE	NC	28677	CALVARY
GRINDSTAFF, LARRY	ROUTE 2	ROBBINSVILLE	NC	28771	SWEETWATER
GRISSOM, FRED	120 MARTINDALE DRIVE	YOUNGSVILLE	NC	27596	WAKE FOREST
GRISSOM, MAURICE W	717 FERNWOOD DRIVE	CLAYTON	NC	27520	CLAYTON FIRST
GROFF, JOHN	600 CEDAR LANE	REIDSVILLE	NC	27320	BAPTIST TEMPLE
GROSE, BLAINE	403 JANE SOWERS ROAD	STATESVILLE	NC	28677	FAIRVIEW
GRUBER, RANDY	9201 BONAPART DR.	CALABASH	NC	28467	JENNIES BRANCH
GUFFEY, DONALD	14 TUNNEL ROAD	MARION	NC	28752	GARDEN CREEK
GURD, FRANKLIN	617 ELLEN DRIVE	GIBSONVILLE	NC	27249-7249	BURLINGTON FIRST
GURGANUS, CARL	2610 BURGAW HWY	JACKSONVILLE	NC	28540	HARRIS CREEK
GURGANUS, DURWOOD	4804 GUM BRANCH ROAD	JACKSONVILLE	NC	28540	BETHLEHEM
GURLEY, DON	408 FORESTWOOD DR.	ARCHDALE	NC	27263	ARCHDALE FIRST
HAAS, JOHN	104 CLINE STREET	CONCORD	NC	28027	CALVARY
HACKET, EMERY	8442 BUFFALO RD.	SELMA	NC	27576	LIVE OAK
HAGER, EUGENE	154 SHUMAKER DRIVE	STATESVILLE	NC	28677	FAIRVIEW
HAGWOOD, JAMES O	PO BOX 207	ROBERSONVILLE	NC	27871	ROBERSONVILLE FIRST
HAIRE, MARVIN	RT 1 BOX 232-A	OLD FORT	NC	28762	PLEASANT GARDENS
HALL, BEN	PO BOX 623	TROY	NC	27371	MT CARMEL
HALL, BILL	702 SANFORD DRIVE	MORGANTON	NC	28655	MORGANTON FIRST
HALL, CHRIS	4556 JUNE AVENUE, APT. 1	WINSTON-SALEM	NC	27106	WAUGHTOWN
HALL, DANIEL K	200 PATE DRIVE	FAYETTEVILLE	NC	28305	FAYETTEVILLE FIRST
HALL, GENE	186 MURPHY HILL ROAD	WEAVERVILLE	NC	28787	WOODLAND HILLS
HALL, JYLES	732 WEBB RD	ELLENBORO	NC	28040	HAYNES MEMORIAL
HALL, LARRY	RT 3 BOX 215-A	MURPHY	NC	28906	EBENEZER
HALL, RICHARD	PO BOX 2753	NEWTON	NC	28658	CATAWBA VALLEY
HALSEY, DOUG	213 SUNNYSIDE PLACE	JEFFERSON	NC	28640	FRIENDSHIP
HALTOM, DAVID	PO BOX 3349	CONCORD	NC	28025	CENTERVIEW
HAMBY, G. HANFORD	3283 OLD U.S. 70E	BLACK MOUNTAIN	NC	28711	ASHEVILLE FIRST
HAMMONDS, EARNEY D	1251 ALLENTON RD	LUMBERTON	NC	28358	SMYRNA
HAMMONDS, JIMMY D	ROUTE 10 BOX 598	LUMBERTON	NC	28358	BETHEL HILL
HAMRICK, CHARLES	2810 COLLEGE FARM RD	MOORESBORO	NC	28114	MT PLEASANT M
HANCOCK, JOHN	1702 MILAN STREET	DURHAM	NC	27704	FIEDLCREST
HANCOX, JACK D	310 WOMBLE ST.	YAUPON BEACH	NC	28465	BRUNSWICK ISLANDS
HANDERSON, DONNIE	ROUTE 1	RAEFORD	NC	28376	MT. ELIM
HANEY, EVERETTE	160 O'DONALD ROAD	ASHEVILLE	NC	28806	FREEDOM

HANSON, DAVID	17 TIMBERLEAF DRIVE	FLETCHER	NC	28732	ASHEVILLE FIRST
HARDEE, CRAIG	208 KILMORACK DRIVE	CARY	NC	27511	SALEM
HARDIN, CLAYTON	3308 ICARD RIDGE ROAD	GRANITE FALLS	NC	28630	BETHLEHEM
HARDIN, R N	129 MARTY LANE	LEXINGTON	NC	27292	STONER'S GROVE
HARDIN, THOMAS	PO BOX 155	SPINDALE	NC	28160	SPENCER
HARLOW, LOU	211 ROBINWOOD CIRCLE	LENOIR	NC	28645	CREST VIEW
HARMON, F.T.	423 CAREY AVE.	HIGH POINT	NC	27260	BRENTWOOD
HARMON, JAMES W	4938 STONINGTON ROAD	WINSTON-SALEM	NC	27103	MAIN STREET
HARPER, KEITH	6212 DAYBREAK DR.	WAKE FOREST	NC	27587	WAKE CROSS ROADS
HARPER, MICHAEL	6901 ORANGE GROVE ROAD	HILLSBOROUGH	NC	27278	CANE CREEK
HARRELL, PAUL J	415 MEXICO ROAD	EDENTON	NC	27932	EDENTON
HARRELL, RALPH W	4511 ENO CEMETERY ROAD	HILLSBOROUGH	NC	27278	MARS HILL
HARRIS, CHARLES	PO BOX 36	ASHEBORO	NC	27203	BALFOUR
HARRIS, MICHAEL	2828 VAN DYKE AVENUE	RALEIGH	NC	27607	EMMANUEL
HARRIS, NORMAN	PO BOX 64515	FAYETTEVILLE	NC	28306	FAYETTEVILLE FIRST
HARRIS, PARKS	2007 N DEAL AVENUE	NEWTON	NC	28658	WOODLAWN
HARRIS, RALPH	1212 JANICE ROAD	LINCOLNTON	NC	28092	SALEM
HARRIS, ROBERT	4312 PURSUIT CT.	RALEIGH	NC	27604	MOUNT VERNON
HARRIS, SCOTT	420 JUDSON DR.	WAKE FOREST	NC	27587	MOUNT VERNON
HARRISON, RON	425 VIRGINIA AVENUE	STATESVILLE	NC	28677	FRONT STREET
HARRISON, JR., O H	13113 OLD CREEDMOOR RD.	RALEIGH	NC	27613	STONY HILL
HARROW, LAWRENCE J	1132 ACORN STREET	FAYTTEVILLE	NC	28303	SHAW HEIGHTS
HART, DALE	48 MCDOWELL DR.	WAKE FOREST	NC	27587	GOOD HOPE (WF)
HARTIS, OSCAR	1300 GRANADA LANE	GREENSBORO	NC	27407-7407	GUILFORD
HARTIS, OSCAR	RR4, BOX 148P	ROCKINGHAM	NC	28379-8379	PARKWAY
HARTIS, TOM	201 SUBURBAN AVE.	KANNAPOLIS	NC	28083	KANNAPOLIS FIRST
HARTLEY, JACK	PO BOX 812	NORTH WILKESBORO	NC	28659	HINSHAW STREET
HARTMAN, R. J.	2102 RIVERSIDE DR.	MT. AIRY	NC	27030	WOODVILLE
HARTMAN, THOMAS	126 COVENTRY LANE	FOREST CITY	NC	28043	MT PLEASANT M
HARTSELL, GLENN	49 PORTER AVE	CONCORD	NC	28027	MCGILL AVENUE
HARTZOG, DAVID	84 OAK HILL DRIVE	ROUGEMONT	NC	27572	ROXBORO
HASH, JR., HERBERT H	172 ANNE-MARIE DRIVE	BOONE	NC	28607	GREENWAY
HASKER, GENE	PO BOX 99	AYDLETT	NC	27916	POPLAR BRANCH
HASTINGS, DWAYNE	647 GUINNESS PL	WAKE FOREST	NC	27587	MOUNT OLIVET
HASTINGS, KEN	108 POLLY PLACE	CLAYTON	NC	27520	LIVE OAK
HATCHER, WAYNE	PO BOX 1679	BUIES CREEK	NC	27506	BUIES CREEK FIRST
HATFIELD, NEIL	2385 BRUSHY MOUNTAIN ROAD	WILKESBORO	NC	28697	OAKWOODS
HAUN, BOB	2602 VENICE COURT	FAYETTEVILLE	NC	28306	CUMBERLAND
HAWK, CHESTER	2200 CORRAL CIRCLE	NEW BERN	NC	28562	TABERNACLE
HAWKINS, FRED J	560 HILLTOP ROAD	LINCOLNTON	NC	28092	CALVARY
HAYES, HUGH	1150 FISHING CREEK ROAD	WILKESBORO	NC	28697	FISHING CREEK
HAYES, RICHARD	PO BOX 400	ROBBINS	NC	27325-7325	ROBBINS FIRST
HAYMES, PEGGY A	4805 CHAUCER DR.	GREENSBORO	NC	27407	PARKWOOD
HAYNES, DWIGHT	3901 BETHANIA STATION RD. APT5	WINSTON-SALEM	NC	27106	ANTIOCH
HAYNES, EARL	RT 1, BOX 111 B	WADESBORO	NC	28170	WADESBORO FIRST
HAYNES, WAYNE	449 CALVARY CHURCH ROAD	LINCOLNTON	NC	28092	OAK GROVE
HAYWOOD, KENT	RT. 3, BOX 192	MT. GILEAD	NC	27306	MT. GILEAD FIRST
HAYWOOD, KOY L	420 CLEARVIEW	ASHEBORO	NC	27203	ASHEBORO FIRST
HAYWOOD, M L	310 WHITE OAK CHURCH RD.	CLINTON	NC	28328	WHITE OAK
HAZEL, JOE	8413 AMANDA CASSIE ROAD	FUQUAY-VARINA	NC	27526	KENNEBEC
HEATH, HARMON	522 N. FRANKLIN RD.	MT. AIRY	NC	27030	MOUNT CARMEL
HEATHERLY, BROADUS	717 HAMRICK RD	SHELBY	NC	28152	NEW HOPE
HEATHERLY, CHARLES	128 RAINBOW LANE	CANDLER	NC	28715	POLE CREEK
HEATHERLY, W L	ROUTE 5 BOX 362	RUTHERFORDTON	NC	28139	CANE CREEK
HEATON, JAMES	111 BRYON PLACE	RALEIGH	NC	27609	HAYES BARTON
HELDERMAN, L F	6604 MT. HOLLY-HUNTERSVILLE RD	CHARLOTTE	NC	28216	SUNSET ROAD
HELMS, ALBERT	621 HILL ROAD	LINCOLNTON	NC	28092	SALEM
HELMS, BARRY	PO BOX 692	CLARKTON	NC	28433	CLARKTON
HELMS, CAROLYN D	415 BROADMEADE DRIVE	SOUTHERN PINES	NC	28387-8387	SOUTHERN PINES FIRST
HELMS, DONALD R	MCINTYRE RD	WINGATE	NC	28174	AUSTIN GROVE
HELMS, DONALD F	1251 GIVERNEY COURT	CONCORD	NC	28027	CONCORD FIRST
HELMS, GUY	1862 ROCK SPRINGS CIRCLE	DENVER	NC	28037	MT. RUHAMA
HELMS, JOE LEE	302 JOE LEE HELMS RD	INDIAN TRAIL	NC	28079	HOPEWELL
HELMS, KENNETH	3205 COTTAGE PLACE	GREENSBORO	NC	27455-7455	GREENSBORO FIRST
HELMS, MELVIN	AUTUMN CARE NURSING CENTER	SALISBURY	NC	28144	SOUTHSIDE
HELVEY, JIM	105 WOODHAVEN DR	LEXINGTON	NC	27295	LEXINGTON FIRST
HEMINGWAY SR, HERBERT	RT 1, BOX 164-A	POWELLS POINT	NC	27966	POWELLS POINT
HENDERSON, DEAN	PO BOX 405	WAYNESVILLE	NC	28786	LAKE JUNALUSKA
HENDERSON, WELDON	121 LAURELWOOD ROAD	STATE ROAD	NC	28676	MT. PLEASANT
HENDON, WILLIAM	229 W. JORDAN ST.	BREVARD	NC	28712	CALVARY
HENDRIX, WINFORD L	6181 TIMBERLANE TERRACE	HICKORY	NC	28601	VIEWMONT
HENRY, EARL	131 CHANCE STREET	ROCKINGHAM	NC	28379	CORDOVA
HENSLEY, HENRY	2601 NORTHWOODS DR.	JACKSONVILLE	NC	28540	BROOKWOOD
HENSLEY, RALPH	2603 VINEYARD BLVD	ASHEVILLE	NC	28805	BEVERLY HILLS
HENSON, GENE	211 HEATHCOTE ROAD	HENDERSONVILLE	NC	28791	HENDERSONVILLE FIRST
HERRICK, DONALD	400 WHEELER DRIVE	ANGIER	NC	27501	KENNEBEC
HERRIN, CECIL	PO BOX 415	STATESVILLE	NC	28687	STATESVILLE FIRST
HERSON, DARNIE	225 YONDER MTN RD	CANTON	NC	28716	WEST CANTON
HERWEYER, CARL	8201 LOWELL VALLEY DRIVE	BAHAMA	NC	27503-9775	TEMPLE
HESTER, DENNIS	203 MORTON STREET	SHELBY	NC	28152	BEAVER DAM
HESTER, H. O.	24 CRABAPPLE LANE	ASHEVILLE	NC	28804	ASHEVILLE FIRST
HESTER, JAMES	1909 GAIL STREET	NEWTON	NC	28658	WOODLAWN
HESTER, JOE	1101 HIDDEN DRIVE	SALEM	SC	29676	WOODLAND HILLS
HESTER, MICHAEL	10 COUNTRY CLUB TRAIL	ASHEVILLE	NC	28804	ASHEVILLE FIRST
HESTER, MICHAEL	926 HAYWOOD ROAD	ASHEVILLE	NC	28806	WEST ASHEVILLE
HEWETT, EMERY	1399 HOLDEN BEACH RD., SW	SHALLOTTE	NC	28470	SUPPLY
HEWITT, FURMAN	4148 DEEPWOOD CIRCLE	DURHAM	NC	27707	PROVIDENCE
HIATT, B.R.	1509 HOMEWOOD AVE.	HIGH POINT	NC	27262	CONRAD MEMORIAL
HICKS, BILL	399 REYNOLDS ROAD	LEXINGTON	NC	27292	STONER'S GROVE
HICKS, LEWIS	102 DOC WISEMAN RD	MOORESBORO	NC	28114	CHASE
HICKS, NORMAN	212 W THORNDALE DR	OXFORD	NC	27565	ENON
HIGGINBOTHAM, JAMES B	109 HARBOR ROAD	HENDERSONVILLE	NC	28791	WEST ASHEVILLE
HIGH, AVERY	1107 WOOD STREET	ALBEMARLE	NC	28001	WEST ALBEMARLE

HIGH, BILL	PO BOX 403	MARSHVILLE	NC	28103	FREEDOM
HIGH, LUTHER	414 GREGORY FORK RD	RICHLANDS	NC	28574	RICHLANDS FIRST
HIGHTOWER, STACY	64 MOCKINGBIRD LN	CLYDE	NC	28721	EMMANUEL
HILL, A L	111 SUMPTER DRIVE	GOLDSONBORO	NC	27530	TRINITY
HILL, BILL	6317 VALLEY ESTATES DR.	RALEIGH	NC	27612	GREYSTONE
HILL, BRUCE	1507 RHODES RD	LEXINGTON	NC	27292	LEXINGTON FIRST
HILL, DON	4811 GAYNOR ROAD	CHARLOTTE	NC	28211	SARDIS
HILL, ELLIOT	ROUTE 1 BOX 229-K	SEVEN SPRINGS	NC	28578	TRINITY
HILL, JUSTIN	24177 CEDAR RIDGE LN	ALBEMARLE	NC	28001	ALBEMARLE FIRST
HILL, RONALD	2 BENT OAK CT.	GREENSBORO	NC	27455-7455	FRIENDLY AVENUE
HILL, TOM	1137 BUTTERCUP LANE	WAKE FOREST	NC	27587	WAKE FOREST
HILL,SR., DERRICK A	104 DRUMMER KELLUM ROAD	JACKSONVILLE	NC	28546	NEW LIFE
HINES, E J	PO BOX 902	JACKSONVILLE	NC	28541	JACKSONVILLE FIRST
HINSON, JASPER	485 BEULAH RD.	CLINTON	NC	28328	EVERGREEN
HIX, GLENN	PO BOX 1283	ETOWAH	NC	28729	ETOWAH
HIX, KEN	393 TIMBER RIDGE RD	MILLERS CREEK	NC	28651	MILLERS CREEK
HIX, MONICA C	5814 SAGEBRUSH TRAIL	GREENSBORO	NC	27409	PARKWOOD
HOBBS, JOEY	1340 NORTHSIDE ROAD	ELIZABETH CITY	NC	27909	CORINTH
HODGE, RAY	206 W. WILSON STREET	SMITHFIELD	NC	27577	SMITHFIELD FIRST
HODGES, HOWARD	3134 HENDERSON MILL ROAD	MORGANTON	NC	28655	ZION
HOFFMAN, GRANT	2811 FOWLER SECREST ROAD	MONROE	NC	28110	INDIAN TRAIL FIRST
HOILMAN, HENRY	PO BOX 1007	HILDEBRAN	NC	28612	FAITH OLIVE
HOILMAN, TERRY	ROUTE 2, BOX 935	BURNSVILLE	NC	28714	FAITH OLIVE
HOLBERT, LARRY	CLEAR CREEK RD	HENDERSONVILLE	NC	28739	PENIEL
HOLBROOK, B.R.	6849 LANDOR DRIVE	SHELBY	NC	28152	PLEASANT RIDGE
HOLDEN, EARL	PO BOX 597	BRYSON CITY	NC	28713	DEEP CREEK MSNRY
HOLDER, ALDINE	2427 BRYANT ROAD	MOUNT AIRY	NC	27030	IVY GREEN
HOLDER, RICHARD	PO BOX 3566	BOONE	NC	28607	MOUNT VERNON
HOLDER, ROY	RT. 1, BOX 882-D	BOONE	NC	28607	BOONE FIRST
HOLLAND, BILLY	342 BRENTWOOD CIRCLE	MORGANTON	NC	28655	BURKEMONT
HOLLAND, BURKE	PO BOX 305	BELHAVEN	NC	27810	BELHAVEN MSNRY
HOLLAND, KEN	119 RAVEN ROCK ROAD	ZIRCONIA	NC	28790	HENDERSONVILLE FIRST
HOLLAR JR, HENRY	4943 GRACE CHAPEL RD	GRANITE FALLS	NC	28630	OAK GROVE
HOLLEY, GEORGE	SESAME ST	WAYNESVILLE	NC	28786	ANTIOCH
HOLLIFIELD, KENNETH	712 BELMORROW DRIVE	CHARLOTTE	NC	28214	DURHAM MEMORIAL
HOLLIFIELD, MORRIS S	705 EVERGREEN AVE	LEXINGTON	NC	27292	JERSEY
HOLLIFIELD, RICHARD	729 CARTERS RIDGE RD.	SPRUCE PINE	NC	28777	CHESTNUT GROVE
HOLLINGSWORTH, BARRY	RT. 6, BOX 206-M	HENDERSONVILLE	NC	28792	MUD CREEK
HOLT, CLINT	PO BOX 2101	SMITHFIELD	NC	27577	NORTH SMITHFIELD
HOLT, ERNEST	3164 ROSE OF SHARON ORAD	DURHAM	NC	27712	RIDGECREST
HOLT, W. ROBERT	11 DEBRA LANE	ASHEVILLE	NC	28806	ERWIN HILLS
HOLTON, O.D.	412 POPLAR HILL DRIVE	BOONE	NC	28607	BOONE FIRST
HONEYCUTT, BILLY	295 OAK SPRINGS ROAD	RUTHERFORDTON	NC	28139	RUTHERFORDTON FIRST
HONEYCUTT, GLENN	166 HAYSTACK RD.	MT. AIRY	NC	27030	DOBSON FIRST
HONEYCUTT, JIM R	1129 HEATHWOOD RD.	RANDLEMAN	NC	27317	CARAWAY
HONEYCUTT, MARVIN	4633 GARDEN TR.	CONCORD	NC	28025	RED CROSS
HONEYCUTT, THOMAS G	ROUTE 3 BOX 223-A-1	AUTRYVILLE	NC	28318	EVERGREEN
HOOD, ROY	ROUTE 3, BOX 518	BURNSVILLE	NC	28714	ASHEVILLE FIRST
HOOKS, JOHNNY	177 SANDHILL RD	ROCKINGHAM	NC	28379	BEVERLY HILLS
HOOKS, O T	1609 JENKS-CARPENTER ROAD	APEX	NC	27502	APEX
HOOPER, RAY	PO BOX 932	FOREST CITY	NC	28043	OAK SPRINGS
HOOPER, WESLEY	67 MICA CITY ROAD	FRANKLIN	NC	28734	LIBERTY
HOPKINS, BOYD	40806-A SOUTHBOUND RD.	ALBEMARLE	NC	28001	FLAT ROCK
HOPKINS, FRED	BOWERS RD.	NORWOOD	NC	28128	PORTER
HOPKINS, KENNETH	351 NORTH SELLARS MILL RD	BURLINGTON	NC	27217	FELLOWSHIP
HOPKINS, RICHARD	LH201 LAND HARBOR	NEWLAND	NC	28657	AARON
HORNE, LEE	PO BOX 1935	DENTON	NC	27239-1935	DENTON FIRST
HORTON, LARRY	28 VERMONT COURT	ASHEVILLE	NC	28806	GRACE
HORTON, LAWSON	396 WELCOME HOME CHURCH ROAD	NORTH WILKESBORO	NC	28659	MORAVIAN FALLS
HORTON, LEE	618 S. RAYBURN STREET	WAKE FOREST	NC	27587	WAKE FOREST
HOTTEL, ARTHUR	2601 PATRICK RD.	RALEIGH	NC	27604	TEMPLE
HOUGHTON, JOHN	ROUTE 2	GRIFTON	NC	28530	CALVARY (KINSTON)
HOWARD, EARL	PO BOX 1318	ANGIER	NC	27501	KENNEBEC
HOWARD, JOEY	114 RANKIN CT.	WAKE FOREST	NC	27587	ANTIOCH
HOWARD, JOHN	8 MEADOWVIEW DR.	FLETCHER	NC	28732	FRENCH BROAD
HOWARD, L.A.	1613 NORTH OAK DRIVE	SHELBY	NC	28150	EASTSIDE (SHELBY)
HOWARD, LEWIS	5200 FREEDOM DRIVE	CHARLOTTE	NC	28208-1650	CHARLOTTE FIRST
HOWARD, TERRY	2522 ENON RD	OXFORD	NC	27565	ENON
HOWELL, BILLY	101 WHITE ROCK LANE	ROANOKE RAPIDS	NC	27870-7870	WELDON
HOWELL, ERNEST	ROUTE 1 BOX 451A	LAKE LURE	NC	28746	BILLS CREEK
HOYLE, DAVID	RT 67	CULLOWHEE	NC	28723	UNITY
HOYLE, JIM	305 PINEY MOUNTAIN DRIVE, S-1	ASHEVILLE	NC	28805	WOODLAND HILLS
HUFFMAN, CHARLES	5731 ALAN D GOOD LANE	CONOVER	NC	28613	JOY
HUFFMAN, GEORGE	7397 WOODLAND HILLS ROAD	HICKORY	NC	28602	HILDEBRAN FIRST
HUFFMAN, JIMMY	7214 JUSTIN DRIVE	GARNER	NC	27529	AVERSBORO ROAD
HUFFMAN, LANCE	RT. 2	NEWLAND	NC	28657	WHITES MEMORIAL
HUFFMAN, MICHAEL	106 CULPEPPER ROAD	NEW BERN	NC	28562	TABERNACLE
HUGGINS, DAVID	PO BOX 1893	REIDSVILLE	NC	27323	REIDSVILLE FIRST
HUGGINS, HENRY	1807 ARENDELL STREET	MOREHEAD CITY	NC	28557	MOREHEAD CITY FIRST
HUGHES, DONALD F	2430 TARLTON ROAD	CONOVER	NC	28613	TRI CITY BAPT CH, CO
HUGHES, RONALD L	RT. 1, BOX 15	FAIRMONT	NC	28340	FAIRMONT FIRST
HUNNICUTT, C B (KEITH)	1312 OLD PEACHLAND RD	MARSHVILLE	NC	28103	UNION GROVE
HUNSUCKER, ROBERT	931 STRAIGHT ST	ASHEBORO	NC	27203	OAKHURST
HUNT, GRADY	RT 5 BOX 579	LUMBERTON	NC	28358	SMYRNA
HUNT, JAMES A	PO BOX 40	ROWLAND	NC	28383	DEEP BRANCH
HUNT, REECE	ROUTE 1 BOX 511-A	ST PAULS	NC	28384	BETHEL HILL
HUNT, RICHARD	7158 EAGLE SPRINGS DR.	HOPE MILLS	NC	28348	CAPE FEAR
HUNT, RICHARD	808 E. MULBERRY ST	GOLDSBORO	NC	27530	MADISON AVENUE
HUNTING, HUBERT	801 SHELLY DRIVE	GOLDSBORO	NC	27534	ANTIOCH
HUSKEY, ROBERT	317 JOHNSON STREET	SPINDALE	NC	28160	MAIN STREET
HUX, GORDON	295 SHELBOURNE ROAD	ASHEVILLE	NC	28806	ASHEVILLE FIRST
HYDE, JACK	108 OAK GROVE RD.	EAST FLAT ROCK	NC	28726	EAST FLAT ROCK FIRST

ICARD, A.W.	2201 HILLCREST AVE.	ALBEMARLE	NC	28001	IMMANUEL
INGRUM, KENT	1916 MURRAY RD	CANTON	NC	28716	SPRING HILL
IRWIN, AL	106 WILDWOOD	HAVELOCK	NC	28532	HAVELOCK FIRST
IVEY, ROBERT D	766 COUNTRY CLUB DRIVE	FAYETTEVILLE	NC	28311	TRINITY
JACKSON, B W	910 OAKMONT	ASHEBORO	NC	27203	ASHEBORO FIRST
JACKSON, DAN	2327 SETH THOMAS ROAD	CHARLOTTE	NC	28210-6746	CHARLOTTE FIRST
JACKSON, DWIGHT	ARABIA RD.	RAEFORD	NC	28376	EPHESUS
JACKSON, HORACE	320 NORTHERN BLVD.	WILMINGTON	NC	28401	SUNSET PARK
JACKSON, RICK	17 W. HERMAN ST.	NEWTON	NC	28658	MT. ANDERSON
JACOBS, L B	ROUTE 1	ROWLAND	NC	28383	MT. ELIM
JAMES, FRANK	PO BOX 65	ROBBINSVILLE	NC	28771	ROBBINSVILLE FIRST
JAMES, GARY	1108 APPLEGATE COURT	LENOIR	NC	28645	YADKIN
JAMES, RICKIE W	28359 AUSTIN ROAD, LOT 36	ALBEMARLE	NC	28001	WEST ALBEMARLE
JAMISON, MCLENDON H	1450 ENOLA ROAD	MORGANTON	NC	28655	CLARK'S CHAPEL
JARMON, DANNY	RT 1 BOX 279	HOLLY SPRINGS	NC	27540	MACEDONIA
JASPER, KEVIN	215 COLLINGWOOD DRIVE	BURLINGTON	NC	27215-7215	HILLCREST
JAY, DAVID	119 FH. HARE ROAD	ROCKINGHAM	NC	28379	HAMLET FIRST
JEANS, COY	245 DEEP WOOD DRIVE	MARION	NC	28752	GREENLEE
JENKINS, BILL	5487 BEAVERDAM RD	CANTON	NC	28716	RATCLIFFE COVE
JENKINS, DANIEL	10 BRANT LANE	WEAVERVILLE	NC	28787	OAK GROVE
JENKINS, KENNETH	PO BOX 158	BRYSON CITY	NC	28713	ALMOND BAPTIST MISSION
JENKINS, TOM	3905 INKBERRY COURT	APEX	NC	27502	WOODHAVEN
JENNINGS, EBB	364 BIG PINE ROAD	MARSHALL	NC	28754	LOWER BIG PINE
JERNIGAN, BOB	202 PINECREST PKWY.	WILMINGTON	NC	28401	PINE VALLEY
JESSUP, TRENT	2214 SHEEP FARM RD.	MT. AIRY	NC	27030	HIGHLAND PARK
JOHNSON, ALAN	1712 MICHAUX ROAD	CHAPEL HILL	NC	27514-7636	TRINITY
JOHNSON, BILL	4644 SHATTALON DRIVE	WINSTON-SALEM	NC	27106	FOREST HILL
JOHNSON, CHESLIE	357 GILSON DRIVE	HAYS	NC	28635	WALNUT GROVE
JOHNSON, CLIFFORD	11811 BAILEY RD.	CORNELIUS	NC	28031	HUNTERSVILLE FIRST
JOHNSON, CLYDE	PO BOX 176	BROADWAY	NC	27505	BROADWAY
JOHNSON, DANIEL	1103 COURTLAND DR	WILSON	NC	27893	FOREST HILLS
JOHNSON, JACK	251 HOUSTON ROAD	MOCKSVILLE	NC	27028	TURRENTINE
JOHNSON, JAMES D	PO BOX 58149	FAYETTEVILLE	NC	28305	SNYDER MEMORIAL
JOHNSON, JIMMY	153 HIGH ROCK DR	DENTON	NC	27239	LICK CREEK
JOHNSON, JOEL	335 COLLINS ROAD	ELKIN	NC	28621	MINERAL SPRINGS
JOHNSON, JOHN P	1505 FARMINGTON COURT	RALEIGH	NC	27615-5402	TRINITY
JOHNSON, JOHN A	115 E. PLANK RD.	WARSAW	NC	28398	WARSAW
JOHNSON, PAUL B	117 W MCCLANAHAN ST	OXFORD	NC	27565	DELRAYNO
JOHNSON, R. ALLAN	185 CREST DRIVE	BOONE	NC	28607	BOONE FIRST
JOHNSON, RANDY	775 BURCHAM ROAD	ROARING RIVER	NC	28669	PLEASANT GROVE
JOHNSON, TOMMY	412 BLUE RIDGE AVE.	ELKIN	NC	28621	ELKIN VALLEY
JOHNSON, TOMMY	516 D. MT. JEFFERSON ST. PK. R	WEST JEFFERSON	NC	28694	TRINITY
JOLLY, DAN	5307 SPRING LANE	SHELBY	NC	28152	ZOAR
JONAS, GLENN	PO BOX 143	BUIES CREEK	NC	27506	MEMORIAL
JONES, ARCHIE	400 RAYMOND STREET	MOCKSVILLE	NC	27028	MOCKSVILLE FIRST
JONES, BARRY A	916 W KNOX STREET	DURHAM	NC	27701	PARK VIEW
JONES, BURRELL	PO BOX 2094	HENDERSONVILLE	NC	28793	MUD CREEK
JONES, C. PAUL	3605 BRACKENRIDGE LANE	FUQUAY-VARINA	NC	27526	PINEY GROVE
JONES, CECIL	1300 REECE RD., APT. 320	CHARLOTTE	NC	28209	CALVARY
JONES, CHARLES	121 DEALWOOD DRIVE	STATESVILLE	NC	28677	FAITH
JONES, CHESTER	RT 5 BOX 121	MURPHY	NC	28906	UNAKA
JONES, CRATE	3707 GARRETT ROAD	DURHAM	NC	27707	CRESSET
JONES, DAVID	PO BOX 553	ELLENBORO	NC	28040	WALLS
JONES, GEORGE A	391 N RUGBY ROAD	HENDERSONVILLE	NC	28791	HENDERSONVILLE FIRST
JONES, IRA J	552 NEWPORT LOOP RD	NEWPORT	NC	2857	NEWPORT BRIDGE
JONES, J C	147 CARMICHAEL CIRCLE	ROANOKE RAPIDS	NC	27870-7870	PARK
JONES, JAMES C	804 GREENWAY ROAD	BOONE	NC	28607	GREENWAY
JONES, JAMES	RT. 3, BOX 983	FAIRMONT	NC	28340	SOUTH LAURINBURG
JONES, JOE	1701 CHAMBERLAIN DR	WILSON	NC	27896	WILSON
JONES, JOHN	4335-H HEWITT ST.	GREENSBORO	NC	27403-7403	GREENSBORO FIRST
JONES, MICHAEL	ROUTE 8 BOX 383	RUTHERFORDTON	NC	28139	RUTHERFORDTON FIRST
JONES, PERRY	325 ASHELAND DRIVE	ELLENBORO	NC	28040	SPENCER
JONES, RICHARD	1326 WILLIAMSON ROAD	SHELBY	NC	28150	WALLACE GROVE
JONES, SAMUEL	ROUTE 6, BOX 88-D	KINSTON	NC	28501	KINSTON FIRST
JONES, VAN M	2910 CHURCHILL ROAD	RALEIGH	NC	27607	ST. JOHN'S
JONES, WILLIAM	1056 FINGER BRIDGE ROAD	HICKORY	NC	28602	MOUNTAIN GROVE
JORDAN, JAMES	1433 EDGEWOOD RD.	BESSEMER CITY	NC	28016	KM FIRST
JORDAN, JAMES D	PO BOX 85	BAKERSVILLE	NC	28705	LEDGER
JOYCE, BERLIN	ROUTE 1 BOX 71	MADISON	NC	27025	WOODBINE
JOYNER, GORDON	1541 E OLD SPRING HOPE ROAD	NASHVILLE	NC	27856-7856	ROCKY MOUNT FIRST
JUDD, JERE	147 BARCLAY ROAD	DURHAM	NC	27712	DURHAM FIRST
JURICH, NICK	214 FOX ROAD	WILKESBORO	NC	28697	MOUNT PLEASANT
KANIPE, JOE	2297 FERRY ROAD	MOORESBORO	NC	28114	RACE PATH
KAUFMAN, GARY	ROUTE 1 BOX CF16-2	TROY	NC	27371	PROVIDENCE
KAY, CHARLES	RT. 1 BOX 185	PENROSE	NC	28766	LITTLE RIVER
KAYLOR, TIM	RT 1 BOX 796	TURTLETOWN	TN	37391	BEAR PAW
KECK, WOMACK	PO BOX 631	BADIN	NC	28009	ANDERSON GROVE
KEEFFE, JONATHAN	11681 HARRISBURG ROAD	FORT MILL	SC	29715	STOUGH MEMORIAL
KEETER, LARRY	456 TRACY CIRCLE	BOONE	NC	28607	BOONE FIRST
KERLEY, CLYDE N	472 HWY 106/HCR66	HIGHLANDS	NC	28741	HIGHLANDS FIRST
KERR, LELAND A	1175 WYKE ROAD	SHELBY	NC	28150	POPLAR SPRINGS
KERR, WARREN E	1220 BUCKLEBERRY CT	WINSTON-SALEM	NC	27103-6133	NEW FRIENDSHIP
KEY, WOODROW	1268 OLD NC 18	WILKESBORO	NC	28697	CUB CREEK
KEYSER, DONALD	PO BOX 125	BUIES CREEK	NC	27506	MEMORIAL
KIDD, RICHARD	1101 N ELM STREET UNIT 504	GREENSBORO	NC	27401-7401	LAWNDALE
KIKER, ROGER	1020 BULL HILL DR.	WINDSOR	NC	27983	AQUADALE
KILBY, JR., JAMES R	655 BELWOOD-LAWNDALE ROAD	LAWNDALE	NC	28090	NEW BETHEL
KILLIAN, JR, HOWARD	PLEASANT VALLEY RD	MURPHY	NC	28906	MOUNT LIBERTY
KIMBALL, BOYCE	1801 WILLIAMSBURG RD, #46-H	DURHAM	NC	27707-3560	TEMPLE
KIMBALL, KEITH	PO BOX 376	MICRO	NC	27555	CARTER'S CHAPEL
KIMBERLIN, WORTH	7844 US HWY. 221 S	FLEETWOOD	NC	28626	BIG FLATTS
KIMLICK, MICHELLE	1321 NEW CASTLE RD, #B-4	DURHAM	NC	27704	TEMPLE

KIMMER, T T	2019 CLYDE STREET	STATESVILLE	NC	28677	FAITH
KING, DICK	114 REX HEIGHTS	LOUISBURG	NC	27549	LOUISBURG
KING, ED	534 CAROLINA AVE. NORTH	STATESVILLE	NC	28677	WESTERN AVENUE
KING, JERE	308 IDLEWOOD DR	KANNAPOLIS	NC	28083	JACKSON PARK
KING, JOE	5365 WILDWOOD RD.	SALISBURY	NC	28137	PAUL'S CROSSING
KING, PHILLIP	919 PLANTATION DRIVE NE	LENOIR	NC	28645	LENOIR FIRST
KINLAW, CLIFTON	PO BOX 497	RUTHERFORD COLL	NC	28671	CONNELLY SPRINGS FIRST
KINSEY, WINSTON	RT. 1, BOX 622	DEEP GAP	NC	28618	BOONE FIRST
KIRBY, C.A.	PO BOX 934	BOILING SPRINGS	NC	28017-0934	BOILING SPRINGS
KIRBY, CHARLES	151 DOGWOOD ROAD	CANDLER	NC	28715	HOMINY
KIRBY, EDWARD	696 KILLIAN HILLS RD	LILBURN	GA	30247-4014	UNAKA
KIRK, DANIEL	1617 PECAN AVE	CHARLOTTE	NC	28205	GREEN MEMORIAL
KIRKMAN, HOWARD	8002 PATE DR.	OAK RIDGE	NC	27310-7310	CENTRAL
KISER, MILLARD	ROUTE 2, NIX CREEK ROAD	MARION	NC	28752	ZION HILL
KITE, RAY	367 PEACH ORCHARD RD.	MAYODAN	NC	27027	BEAVER ISLAND
KNIGHT, GEORGE	6509 GREENVILLE LOOP RD., #47	WILMINGTON	NC	28409	SEA GATE
KNIGHT, JAMES A	1606 LANDSFORD RD	MARSHVILLE	NC	28103	BETHEL
KNIGHT, JEFF	PO BOX 19751	ASHEVILLE	NC	28815	BURNSVILLE FIRST
KNIGHT, JOHN	36 AZALEA ROAD	ARDEN	NC	28704	ARDEN FIRST
KNIGHT, LEARY	RT 1 BOX 71	BROADWAY	NC	27505	HOLLY SPRINGS
KNIGHT SR, E.F.	304 N. PEARL	PRINCETON	NC	27569	PRINCETON
KNONENBORG, MATHEW	1034 BREEZEHILL RD.	ASHEBORO	NC	27203	WEST ASHEBORO
KNOTT, BECKY H	1102 S. FIRST STREET	SMITHFIELD	NC	27577	SMITHFIELD FIRST
KNOTT, LAWRENCE	2710 SPARGER ROAD	DURHAM	NC	27705-1640	GRACE
KNUDSEN, BILL	1425 WYNDMERE HILLS LANE	MATTHEWS	NC	28105	CANDLEWYCK
KOONTZ, LIBERTY	716 JUNIPER STREET	ROCKINGHAM	NC	28379	PINE GROVE
KOZLAY, KYLE	PO BOX 1129	GRANDY	NC	27939-1129	KITTY HAWK FIRST
LACK, PAUL	PO BOX 1194	CLYDE	NC	28721	CLYDE FIRST
LACKEY, JAMES	201 JAMES ROAD	TAYLORSVILLE	NC	28681	LILEDOUN, TAYLORSVIL
LAMB, ROBERT	PO BOX 797	BOILING SPRINGS	NC	28017	BOILING SPRINGS
LAMB, ROBERT L	PO BOX 197	BOILING SPRINGS	NC	28017	DOUBLE SHOALS
LAMB, WILLIAM	304 WOODSWAY LANE	LENOIR	NC	28645	COLLEGE AVENUE
LAMBERT, DAVID	PO BOX 192	WEST JEFFERSON	NC	28694	CALVARY
LAMBERT, GARY	210 DAVIS DRIVE	MORGANTON	NC	28655	BURKEMONT
LAMBERT, JIMMY	113 REDBUD DRIVE	MORGANTON	NC	28655	EL BETHEL
LAMBERT, ROBERT	46 ROSEMONT	FRANKLIN	NC	28734	WALNUT CREEK
LAMBERT, THOMAS	1216 TALMAN ST., SW	SUPPLY	NC	28462	SABBATH HOME
LANDRETH, CHARLIE	6614 COLTRANE MILL RD.	GREENSBORO	NC	27406-7406	SUMNER
LANE, BARRY	5945 CHURCH ROAD	GRAHAM	NC	27253	BROOKWOOD
LANEY, HOWARD	236 MULBERRY PINE ST	N WILKESBORO	NC	28659	FAIRPLAINS
LANGFORD, DAVID	1116 KIMBERLY DRIVE	RALEIGH	NC	27609	HAYES BARTON
LANIER, DAVID	1016 JUMPER DR	WAKE FOREST	NC	27587	WAKE CROSS ROADS
LANIER, ELLIS	1747 KINGS LANDING RD.	HAMPSTEAD	NC	28443	TEMPLE
LARRIMORE, JOSEPH	PO BOX 713	WINGATE	NC	28174	WINGATE
LARSEN, NEILS	ONE AVOCADO LANE	EUSTIS	FL	32726	PLEASANT GARDENS
LASHLEY, RONALD G	RT. 1 BOX 42E	BREVARD	NC	28712	CALVARY
LASSITER, JULIANNA	PO BOX 332	MONTREAT	NC	28757	ASHEVILLE FIRST
LAWING, EUGENE	177 OAKDALE DRIVE	MORGANTON	NC	28655	MOUNT HOME
LAWRENCE, KENNETH	312 MOUNTAIN VIEW DRIVE	JEFFERSON	NC	28640	BALD MOUNTAIN
LAWS, BOB	ROUTE 8 BOX 260	LENOIR	NC	28645	BETHANY
LAWS, BOB	ROUTE 2, BOX 539	CANA	VA	24317	OAK RIDGE
LAWTON, DEAVER	213 RICHMOND HILL DRIVE	ASHEVILLE	NC	28806	RIDGECREST
LAX, DOUG	6833 BRUSH CREEK ROAD	FAYETTEVILLE	NC	28314	IMMANUEL
LAYTON, JAMES	131 WESTON ROAD	GARNER	NC	27529	GARNER
LEARY, DAVID	3201 HODGES ROAD	KINSTON	NC	28504	SPILMAN MEMORIAL
LEATH, ROLAND	108 WORTHINGTON STREET	SHELBY	NC	28150	SHELBY FIRST
LEDBETTER, DON	209 DORCHESTER PLACE	WILMINGTON	NC	28412	WILMINGTON FIRST
LEDFORD, A V	PO BOX 508	ICARD	NC	28666	HILDEBRAN FIRST
LEE, BILLY	PO BOX 1023	CANTON	NC	28716	ANTIOCH
LEE, JASON	445 PEACHTREE ST.	ALBEMARLE	NC	28001	RICHFIELD
LEE, MICHAEL	1077 BALL PARK ROAD	THOMASVILLE	NC	27360	THOMASVILLE FIRST
LEE, R. C	5814 SUMMIT AVE.	BROWN SUMMIT	NC	27214-7214	CAMP HERMAN
LEE, TOM	PO BOX 1249	KILL DEVIL HILLS	NC	27948-1249	NAGS HEAD
LEHMANN, HUGO	109 GREENWOOD STREET	FOREST CITY	NC	28043	ADAVILLE
LEJUENESS, GEORGE	2508 NC 581 NORTH	PIKEVILLE	NC	27863	ROSEWOOD FIRST
LEONARD, SID	2768 LAKESHORE ROAD, SOUTH	DENVER	NC	28037	WESTPORT
LEONARD, THERON	1416 TOWN CREEK RD	LELAND	NC	28451	TOWN CREEK
LEQUIRE, HARVEY	301 CARSON ROAD	BRYSON CITY	NC	28713	MIDWAY
LEQUIRE, JOEY	52 JACK BRANCH RD	ROBBINSVILLE	NC	28771	BEAR CREEK
LEROY, TYLER	PO BOX 346	RIDGECREST	NC	28770	RIDGECREST
LETHCO, JERRY D	210 ELISHA DR.	WILMINGTON	NC	28405	CALVARY
LEVI, DAVID	RR 1 BOX 232	SALUDA	NC	28773	SALUDA FIRST
LEWIS, BILL	PO BOX 859	DENTON	NC	27239-0859	HIGH ROCK
LEWIS, PAUL	1703 LEWELLYN DRIVE	GREENSBORO	NC	27408	TEMPLE
LEWIS, RICHARD C	4911 FOREST OAKS DR.	GREENSBORO	NC	67483-8312	GREENSBORO FIRST
LEWIS, SCOTT	4223 MARSH ROAD	BLADENBORO	NC	28320	HICKORY GROVE
LINEBERGER, T A	3562 BAPTIST CAMP RD.	CONNELLY SPRINGS	NC	28612	ZION HILL
LINNELL, REESE	109 COVENTRY DR.	INDIAN TRAIL	NC	28079	EAST
LIPPARD, W. P.	229 BREVARD STREET	STATESVILLE	NC	28677	FRONT STREET
LIPSCCOMB, JOHN W	700 S. HOLDEN RD.-RM. B114	GREENSBORO	NC	27407-7407	GREENSBORO FIRST
LITTELL, CHARLA	3129 TRUITT DRIVE	BURLINGTON	NC	27215-7215	BURLINGTON FIRST
LITTLE, EVERETTE	1110 SHATLEY ROAD	CRUMPLER	NC	28617	WAGONER
LITTLE, JACK	509 BAUCOM DEESE RD	MONROE	NC	28110	TRINITY
LITTLE, KENNETH	RT 1 BOX 404-E	LENOIR	NC	28645	COLLEGE AVENUE
LITTLE, RICHARD	16343 REAP RD.	ALBEMARLE	NC	28001	BETHLEHEM
LOCK, HOYT	548 SULLIVAN ROAD	SELMA	NC	27576	CLAYTON FIRST
LOCKLEAR, DAVEY	ROUTE 1 BOX 119-E	SHANNON	NC	28386	PINEY GROVE
LOCKLEAR, GLENN	RT. 4, BOX 111	LAURINBURG	NC	28352	SOUTH LAURINBURG
LOCKLEAR, TERRY	ROUTE 1	RED SPRINGS	NC	28377	SALEM
LOFTIS, STEPHEN	999 DEMETER DRIVE	HOPE MILLS	NC	28348	LAKE LYNN
LOMAX, TOM	41 SUNRISE RIDGE	LEICESTER	NC	28748	MERRIMON AVENUE
LONG, BILL	822 S SCIENTIFIC STREET	HIGH POINT	NC	27260	GREEN STREET

LONG, DWIGHT	120 INDIAN BRANCH ROAD	CANDLER	NC	28715	HOMINY
LONG, JANET	69 IOTLA STREET	FRANKLIN	NC	28734	FRANKLIN FIRST
LORENZE, FRANK	PO BOX 314	GRANDY	NC	27939	POPLAR BRANCH
LOTT, STANLEY	100 JONES DR	MURFREESBORO	NC	27855	MURFREESBORO
LOVE, JAY W	708 MONTROSE DR.	GREENSBORO	NC	27410-7410	CORNERSTONE SOUTHERN
LOVIN, AUSTIN	4901 PENNOAK RD.	GREENSBORO	NC	27407-7407	FRIENDLY AVENUE
LOWDER, ROY	2107 MONT HAVEN DR.	DURHAM	NC	27712	GREY STONE
LOWDERMILK, KENT	ORIN DAVIS ROAD	WAYNESVILLE	NC	28786	BALSAM
LOWE, DANIEL	113 DOLLY MADISON RD.	GREENSBORO	NC	27410-7410	HUNTER HILLS
LOWE, FRANK	502 LAKEVIEW DR	MURFREESBORO	NC	27855	MURFREESBORO
LOWE, J. V.	PO BOX 282	DOBSON	NC	27017	DOBSON FIRST
LOWERY, MARVIN	296 BEACHWOOD RD., SW	CALABASH	NC	28467	OCEAN VIEW
LOWRY, WELTON	RT 2 BOX 248	PEMBROKE	NC	28372	BEREA
LUCAS, DAVID E	804 ELMWOOD DRIVE	SHELBY	NC	28152	WESTVIEW
LUCAS, HOWARD	7657 FLETCHER AVENUE	FAYETTEVILLE	NC	28303	LAFAYETTE
LUCAS, JOHN	5500 MINT FOREST DRIVE	CHARLOTTE	NC	28227	PRITCHARD MEMORIAL
LUGO, RAUL	6022 BROOKS TURNER ROAD	MARSHVILLE	NC	28103	WEST MONROE
LUNDY, BRUCE	194 WOODPECKER ROAD	STATESVILLE	NC	28677	WESTERN AVENUE
LUNDY, TOM	836 7TH AVE SW	HICKORY	NC	28602	VIEWMONT
LUNSFORD, FRED B	RT 1 BOX 72	MARBLE	NC	28905	MARBLE SPRINGS
LUNSFORD, JILES	26 WOLF RIDGE	LAKE TOXAWAY	NC	28747	BREVARD FIRST
LUSE, STEVEN	16 HAMPTON HILL ROAD	ASHEVILLE	NC	28806	NEWFOUND
LUTZ, MELVIN	PO BOX 932	BOILING SPRINGS	NC	28017	BOILING SPRINGS
LYLES, RAY V	636 EAST IREDELL AVENUE	MOORESVILLE	NC	28115	MOORESVILLE FIRST
LYNCH, BILLY	7733 RANGE RD	ROUGEMONT	NC	27572	BETHANY
LYNCH, GEORGE	4801 RUBIN WILSON RD	MILL SPRING	NC	28756	COOPERS GAP
LYNCH, RON	2936 CANARY COURT	CHARLOTTE	NC	28269	CALVARY
LYON, AMOS	181 LAYELL RD	ELKIN	NC	28621	KNOBBS
MABERY, SAM	616 WESTSIDE DRIVE	NEWTON	NC	28658	OXFORD
MACEMORE, TED	112 N. GLEENVOOD AVENUE	JONESVILLE	NC	28642	MINERAL SPRINGS
MADARIS, A E	PO BOX 727	WINGATE	NC	28174	TRINITY
MADDEN, CONNIE	2238 WEST PINE STREET	MOUNT AIRY	NC	27030	ANTIOCH
MADDRY, BILL	41 PARK RD	NORTH WILKESBORO	NC	28659	NORTH WILKESBORO FIRST
MAISENHELDER, JOHN	4741 WEDGEFIELD DR.	WILMINGTON	NC	28409	CALVARY
MALTBA, MELVIN	1547 ECHO DRIVE	LENOIR	NC	28645	CENTRAL
MANGUM, JOHN	1751 GOLD HILL RD	ASHEBORO	NC	27203	BALFOUR
MANGUM, MAYNARD	286 DOGWOOD DR	WEST JEFFERSON	NC	28694	WEST JEFFERSON FIRST
MARION, EVERETT	809 WORSLEY ROAD	ROCKY MOUNT	NC	27801-7801	AVALON
MARKS, ELLIS L	310 STEVENS STREET	MONROE	NC	28112	MONROE FIRST
MARSHALL, CLAUDE	3539 ASTER COURT	WILMINGTON	NC	28409	WILMINGTON FIRST
MARSHALL, FRANCIS	201 SETLIFF RD.	REIDSVILLE	NC	27320	CALVARY
MARSHALL, LARRY	599 N. LOUISIANA AVENUE	ASHEVILLE	NC	28806	GRACE
MARTIN, CLARENCE	RT 2 BOX 215	HAYESVILLE	NC	28904	OLD SHOOTING CREEK
MARTIN, FRED H	112 CONFEDERATE ROAD	MT ULLA	NC	28125	OSTWALT
MARTIN, O D	4805 CONNELL DR.	RALEIGH	NC	27612	FOREST HILLS
MARTIN, TOMMY J	TALLUIAH TRAILER PARK LOT 2	ROBBINSVILLE	NC	28771	BEAR CREEK
MASON, HAROLD	510 DIXIE TRAIL DRIVE	FOREST CITY	NC	28043	CLIFFSIDE
MASON, JAMES E	231 JIM BERRY ROAD	FRANKLIN	NC	28734	COWEE
MASON, TOM	1410 HARBOURVIEW DRIVE	KILL DEVIL HILLS	NC	27948	KITTY HAWK FIRST
MASSEY, SHIRLEY M	205 CHIPPOAKS DRIVE	CHAPEL HILL	NC	27514	EPHESUS
MATHENY, JIM	110 WILSON DR.	BREVARD	NC	28712	BREVARD FIRST
MATHESON, GRADY	125 COROLLA HILLS DRIVE	LENOIR	NC	28645	INDIAN HILLS
MATHESON, RAYNOR	RT. 2	VILAS	NC	28692	WILLOW VALLEY
MATHIS, MONTY	2385 BRUSHY MOUNTAIN ROAD	WILKESBORO	NC	28697	OAKWOODS
MATTHEWS, DON	RT. 1, BOX 154R	WADE	NC	28395	GETHSEMANE
MAULDIN, EDDIE H	5687 HEBRON ROAD	OXFORD	NC	27565	CREEDMOOR FIRST
MAUNEY, CARL	3459 TAYLORSVILLE HIGHWAY	STATESVILLE	NC	28677	FRONT STREET
MAYBERRY, C.A.	126 FIELDSTONE FARM DR	STATESVILLE	NC	28677	PILGRIM
MAYBERRY, STEVEN	1006 WALNUT STREET	SMITHFIELD	NC	27577	SMITHFIELD FIRST
MAYNARD, RANDALL	1914 S MIAMI BLVD	DURHAM	NC	27703	BETHESDA
MAYNOR, CHARLES	RT. 1, BOX 375	PEMBROKE	NC	28372	BEAR SWAMP
MAYNOR, RON K	PO BOX 3584	PEMBROKE	NC	28372	REEDY BRANCH
MAYO, PHYLLIS	1021 BOATHOUSE CT.	RALEIGH	NC	27615	GREYSTONE
MCALISTER, JAMES	PO BOX 238	BOILING SPRINGS	NC	28017	BOILING SPRINGS
MCCALL, WALLACE	PO BOX 582	ROSMAN	NC	28772	ZION
MCCARLEY, JR, CURTIS	740 LYNDHURST DRIVE	HENDERSONVILLE	NC	28791	PARKER'S CHAPEL
MCCARSON, JAY	500 SUGAR HILL ROAD	MARION	NC	28752	GARDEN CREEK
MCCARTHY, HERB	4616 BENTLEY DR.	WILMINGTON	NC	28409	PINE VALLEY
MCCLURE, JAMES	ROUTE 3 BOX 107	HAYESVILLE	NC	28904	NEW HOPE
MCCLURE, W. F	3401 MALIBU DR.	RALEIGH	NC	27606	FOREST HILLS
MCCONNELL, WILEY	101 MASHBURN STREET	FRANKLIN	NC	28734	BLACK MOUNTAIN
MCCOY, LARRY	1851 OLD MOUNTAIN RD.	STATESVILLE	NC	28677	BEULAH
MCCRARY, RONALD	4311 LOVE MILL RD	STANFIELD	NC	28163	KINZA MEMORIAL
MCCRIMMON, JOHN H	188 MILLER AVENUE SW	CONCORD	NC	28025	CONCORD FIRST
MCCURRY, GRADY	ROUTE 15 BOX 257	HICKORY	NC	28601	WARLICKS
MCDANIEL, FRANK	6560 MUDDY CREEK ROAD	HIGH POINT	NC	27263	CORNERSTONE
MCDANIEL, R. L.	3021 CAROLINA RD.	MT. AIRY	NC	27030	FELLOWSHIP
MCDILL, WAYNE	PO BOX 1889	WAKE FOREST	NC	27587	MOUNT VERNON
MCDOWELL, BOBBY	5734 PITTMAN GROVE CHURCH RD.	RAEFORD	NC	28376	HILLCREST
MCDOWELL, CHARLES	4765 WAYNICK MEADOW RD	ASHEBORO	NC	27203	LICK CREEK
MCDOWELL, GILBERT W	2515 BUFFALO CHURCH ROAD	SANFORD	NC	27330	JONESBORO HEIGHTS
MCDOWELL, RAY	PO BOX 18645	CHARLOTTE	NC	28218	GREATER FELLOWSHIP
MCELRATH, ED	PO BOX 8496	ASHEVILLE	NC	28814	MERRIMON AVENUE
MCELREATH, LARRY	213 ACORN DRIVE	SANFORD	NC	27330	SANFORD FIRST
MCGEE, A.L.	4413 BRIDGEPORT DR.	WILMINGTON	NC	28405	CALVARY
MCGEE, JOHN	RR 2 BOX 470	HENDERSONVILLE	NC	28792	FRUITLAND
MCGEHEE, FRED	7028 BRECKENRIDGE AVE.	RALEIGH	NC	27615	GREYSTONE
MCGINNIS, EDWIN	114 E. ROSS GROVE CHURCH ROAD	SHELBY	NC	28150	ROSS GROVE
MCGOUGH, WILLIE	PO BOX 5144, STATION #1	WILMINGTON	NC	28403	WINTER PARK
MCGUGAN, DAVID	PO BOX 686	RED SPRINGS	NC	28377	RED SPRINGS FIRST
MCGUIRE, DARRELL	706-B TAYLORSVILLE ROAD	LENOIR	NC	28645	CALVARY
MCINTYRE, G L	105 GEORGETOWN ROAD	RALEIGH	NC	27608	TABERNACLE

MCKEITHAN, GRADY	106 HERNDON STREET	FAYETTEVILLE	NC	28314	CENTER
MCKINLEY, HUGH	PO BOX 850	BUIES CREEK	NC	27506	MEMORIAL
MCKINNEY, BILL	195 WELCOME HOME CHURCH RD	NORTH WILKESBORO	NC	28659	WELCOME HOME
MCKINNEY, LOUIS	PO BOX 1159	MORGANTON	NC	28680	PLEASANT RIDGE
MCKINNISH, HAROLD	203 REED DR.	EAST FLAT ROCK	NC	28726	EAST FLAT ROCK FIRST
MCLAIN, MAURICE	103 LONGSTREET DR. APT. 102	WILMINGTON	NC	28412	MASONBORO
MCLAMB, JENNIS	PO BOX 96	LITTLE RIVER	SC	29566	BEULAH
MCLAUGHLIN, ROB	109 HARRIS STREET	RUTHERFORDTON	NC	28139	BROAD RIVER
MCLENDON, PARKER	1933 HICKORY POINT DR	LEXINGTON	NC	27292	LEXINGTON FIRST
MCLEOD, GENE	533 N. WINGATE	WAKE FOREST	NC	27587	WAKE FOREST
MCMAHAN, J 1	ROUTE 6 BOX 124E	RUTHERFORDTON	NC	28139	FELLOWSHIP
MCMANUS, HUGHEY	177 CLOVER CHURCH ROAD	GRANITE FALLS	NC	28630	ABEE'S GROVE
MCMILLAN, CHARLES	PO BOX 1015	WENDELL	NC	27591	WENDELL
MCMILLEN, ED	34 SLEEPHY HOLLOW LANE	SWANNANOA	NC	28778	MERRIMON AVENUE
MCMINN, THERLO	RR 5 BOX 147	HENDERSONVILLE	NC	28792	LOCUST GROVE
MCMURRAY, E W	PO BOX 296	MORAVIAN FALLS	NC	28654	WILKESBORO
MCNAIR, DON	PO BOX 87	RIDGECREST	NC	28770	ASHEVILLE FIRST
MCNAIR, EUGENE	125 PINE TREE TRAIL	ROCKINGHAM	NC	28379	BEVERLY HILLS
MCNALLY, CARL	702 BUCKS COURT	SANFORD	NC	27330	SANFORD FIRST
MCQUEEN, J. C.	54 BUNKER STREET	ROCKINGHAM	NC	28379	MCDONALD
MCQUEEN, MARCIA	3911 FRITZ ST.	WINSTON SALEM	NC	27104	WOODHAVEN
MCQUERE, JAMES	1529-4 VILLAGE DR.	WILMINGTON	NC	28401	CALVARY
MCRAE, NORMAN	ROUTE 1 BOX 174	ROBBINSVILLE	NC	28771	NEW HOPE
MCSWAIN, JAMES	PO BOX 691	BUTNER	NC	27509	BUTNER FIRST
MEADOR, CURTIS	400 DOGWOOD LANE	HAMLET	NC	28345	HAMLET FIRST
MEADOWS, LEE	466 N. FRANKLIN RD.	MT. AIRY	NC	27030	HIGHLAND PARK
MEHRTENS, BILL	ROUTE 3 BOX 141T	RUTHERFORDTON	NC	28139	RUTHERFORDTON FIRST
MEIBURG, ALBERT	313 W. JUNIPER AVE.	WAKE FOREST	NC	27587	WAKE FOREST
MEJIA, ISAIAH	209 W. RAILROAD STREET	LAGRANGE	NC	28551	KINSTON FIRST
MELAWHORNE, EUGENE	PO BOX 561	KITTY HAWK	NC	27949	OCEAN VIEW
MELTON, HAL L	501 SLOPING HILL LANE	FUQUAY VARINA	NC	27526	WOODHAVEN
MELVIN, NELSON	4731 METROON DR	CHARLOTTE	NC	28227-6022	HICKORY GROVE
MELVIN, WILLIAM	ROUTE 11 BOX 1632	HICKORY	NC	28601	WOODLAWN
MENSHOUSE, KEITH	3405 CHEEK ROAD	DURHAM	NC	27704	FAITH
MERRILL, GRANT	RT. 1 BOX 68	PENROSE	NC	28766	LITTLE RIVER
MERRITTS, PAUL L	PO BOX 574	SNEADS FERRY	NC	28460-0574	SALEM
METCALF, RALPH	702 BROOKWOOD CIR.	ARCHDALE	NC	27263-7263	PLEASANT GROVE
METZGER, GENEVA	2604 OVERBROOK DR.	GREENSBORO	NC	27408-7408	GREENSBORO FIRST
MEYER, DAN	124 SORRENTO FOREST DRIVE	BLOWING ROCK	NC	28605	MOUNT VERNON
MICHAEL, THOMAS	7 MCDOWELL DR.	WAKE FOREST	NC	27587	MOUNT VERNON
MIDDLETON, PAUL	2904 LONE HICKORY RD.	YADSINVILLE	NC	27055	ENON
MIDDLETON, WALTER	28 SYCAMORE STREET	ASHEVILLE	NC	28804	ASHEVILLE FIRST
MIKEAL, B S	427 COLLEGE STREET LOT 2	JACKSONVILLE	NC	28540	JACKSONVILLE FIRST
MIKKELSON, DAVID	8435 UMSTEAD ROAD	FAYETTEVILLE	NC	28304	IMMANUEL
MILAM, WILLIAM	512 CARDINAL RD	JACKSONVILLE	NC	28540	CENTERVIEW
MILES, JAMES	RT 1, BOX 179	JEFFERSON	SC	29718	MT PISGAH
MILES, JESSE	195 JOHN P FRANK PARKWAY	TRAPHILL	NC	28685	MOUNTAIN VIEW
MILLER, CALVIN	PO BOX 147	WEST JEFFERSON	NC	28694	WEST JEFFERSON FIRST
MILLER, GRANT	RT 2, BOX 321B	MILLERS CREEK	NC	28651	GLENDALE SPRINGS
MILLER, GRANT	PO BOX 154	GRANITE FALLS	NC	28630	GRANITE FALLS FIRST
MILLER, JOHN	PO BOX 283	NORTH WILKESBORO	NC	28659	BENHAM
MILLER, RICK	6121 DEBBY DRIVE	SHELBY	NC	28150	WALLACE GROVE
MILLER, ROBERT E	412 SPRINGFIELD ROAD	ROCKY MOUNT	NC	27801	AVALON
MILLER, SAM	PO BOX 582	BLACK MOUNTAIN	NC	28711	RIDGECREST
MILLER, SMITH	PO BOX 744	BURLINGTON	NC	27215	ROUND KNOB
MILLINER, LEE	108 JANIE AVENUE	JACKSONVILLE	NC	28540	JACKSONVILLE FIRST
MILLS, BILLY	69 IOTLA STREET	FRANKLIN	NC	28734	FRANKLIN FIRST
MILLS, WILLIAM T	7001 APEX BARBECUE ROAD	APEX	NC	27502	APEX
MILLS, WILLIAM T	7001 BARBEQUE ROAD	APEX	NC	27502	HIGHLAND
MINERVO, MARK	PO BOX 400	COVE CITY	NC	28523	COVE CITY MISSIONARY
MINTON, KEN	730 HUNTER RD	NORTH WILKESBORO	NC	28659	EDGEWOOD
MINTON, RAY	192 COTTON TAIL TRAIL	WEST JEFFERSON	NC	28694	SOUTH FORK
MITCHELL, GRAYLAND	1326 SINGLETARY CHURCH RD	LUMBERTON	NC	28358	SMYRNA
MITCHELL, WOODROW	504 WOODLAND ROAD	RALEIGH	NC	27603	GARNER
MIZELLE, ALAN	1555 S. KING ST	WINDSOR	NC	27983	ELM GROVE
MOBLEY, BILLY	PO BOX 300 #356	HICKORY	NC	28603	VIEWMONT
MOLNAR, WILLIAM	107 MUIR WOODS DRIVE	CARY	NC	27513-4757	TRINITY
MONROE, JERRY	3435 SANDPIPER DRIVE	FAYETTEVILLE	NC	28301	LEBANON
MONTGOMERY, JR., ROBERT L	2408 RIDGEFORD COURT	FUQUAY-VARINA	NC	27526	ATHEN'S DRIVE
MONTONARA, MIKE	112E BRITTISH LAKE DR	GREENSBORO	NC	27410-7410	GUILFORD
MOORE, FRANK R	7101 COLLETON PL.	CHARLOTTE	NC	28270	EAST
MOORE, GLEN M	S E BTS BOX 3779	WAKE FOREST	NC	27587	HINSHAW STREET
MOORE, JOHN	13 GRAHAM ROAD	MARSHALL	NC	28753	PINEY GROVE
MOORE, MACK	121 NE 33RD ST.	LONG BEACH	NC	28465	BEACH ROAD
MOORE, RICHARD	113 BROADVIEW CR.	BREVARD	NC	28712	BREVARD FIRST
MOORE, TOM	230 BOULDER GARDENS	BANNER ELK	NC	28604	BLOWING ROCK FIRST
MOOREFIELD, VIRGIL H	NEW LODGE HOUSE, GATESIDE	FIFE KY14 7ST	SCOTLAND		SANDY BRANCH
MORGAN, E. S.	213 RICHMOND HILL DRIVE	ASHEVILLE	NC	28806	NEWBRIDGE
MORGAN, HENRY	2018 REAVES DRIVE	RALEIGH	NC	27608	HAYES BARTON
MORGAN, PAUL	257 WATAUGA ROAD	FRANKLIN	NC	28734	WATAUGA
MORRIS, FRED	546 TRIPOLIS STREET	CONCORD	NC	28025	CONCORD FIRST
MORRIS, WILLIAM	PO BOX 9	MIDDLESEX	NC	27557	MIDDLESEX
MORROW, BILL	722 HARRINGTON ST	THOMASVILLE	NC	27360	CAROLINA MEMORIAL
MORROW, DAVID F	608 CHANNING CIRCLE NW	CONCORD	NC	28027	UNITED LOVE
MORROW, PHILLIP	251 KEN MYER CIR	THOMASVILLE	NC	27360	MILLS HOME
MORROW, WAYNE	2184 JENKINS VALLEY ROAD	ALEXANDER	NC	28701	VICTORY
MORTON, ED	14 ARLENE DR.	CASTLE HAYNE	NC	28429	NORTHSIDE
MOSER, SANDY	2304 WOODY LANE	BURLINGTON	NC	27215	FELLOWSHIP
MOSNY, WILLIAM	1510 LOGAN ST	DURHAM	NC	27704	BETHESDA
MOSS, CHARLES	PO BOX 268	EARL	NC	28038	POPLAR SPRINGS
MOSS, TONY	505 ENGLEWOOD DRIVE	ROCKY MOUNT	NC	27804-7804	ENGLEWOOD
MOTLEY, JULIAN	912 QUAIL AVE	WAKE FOREST	NC	27587	OAK GROVE

MOYER, ROSS	951 PLANTATION DR.,	LITTLE RIVER	SC	29566	OAK ISLAND FIRST
MULL, PAUL	162 OLD FREEMAN ROAD	SWANSBORO	NC	28584	PINEY GROVE
MULLINAX, ROBERT	4101 PEPPERTON DR.	RALEIGH	NC	27606	GREENWOOD FOREST
MULLIS, GARY W	5176 OLD LEXINGTON ROAD	ASHEBORO	NC	27203	CEDAR GROVE
MURDOCK, LONAS	37 ACORN ROAD	ASHEVILLE	NC	28804	NEWBRIDGE
MURPHEE, GARVICE	17 BIG COVE ROAD	CANDLER	NC	28715	ASHEVILLE FIRST
MURRAY, SCOTT	542 MURRAY RD	CANTON	NC	28716	SPRING HILL
MUSSLEWHITE, MARVIN	FLETCHER HEWETT RD	SHALLOTTE	NC	28470	SUPPLY
MUSTIAN, RIX	ROUTE 3, BOX 531	ROANOKE RAPIDS	NC	27870-7870	ROSEMARY
MYERS, HARVEY	RT. 2 BOX 344	CONOVER	NC	28613	HICKORY FIRST
MYERS, J W	5103 MYERS RD.	GRANITE FALLSE	NC	28630	GRANITE FALLS FIRST
MYERS, J W	5103 MYERS RD	GRANITE FALLS	NC	28630	OAK GROVE
MYERS, L.E.	113 PINELAND AVENUE	JONESVILLE	NC	28642	MINERAL SPRINGS
MYERS, RUSSELL	32542 VALLEY DR.	ALBEMARLE	NC	28001	ALBEMARLE FIRST
N/A, N/A	5790 NEW BRITTON HIGHWAY EAST	WHITEVILLE	NC	28472	POLEY BRIDGE
NANCE, SUSAN	2810 PINETREE COURT	DURHAM	NC	27705-6709	TEMPLE
NANNEY, CHARLES	151 BRITTANY DRIVE	UNION MILLS	NC	28167	ROUND HILL
NAPIER, JACK	6808 PLEASANT HILL CH RD	MARSHVILLE	NC	28103	PLEASANT HILL
NASH, JOE	407 BROOKGREEN STREET	MONROE	NC	28112	LEE PARK
NATIONS, HUBERT	1237 THOMAS VALLEY RD	WHITTIER	NC	28789	WILMOT
NATIONS, J. R.	719 PRISON CAMP RD.	DOBSON	NC	27017	NEW HOPE
NATIONS, LANNY	PO BOX 722	CHEROKEE	NC	28713	WILMOT
NEAL, GLENN	1031 ARROWHEAD DR	CONCORD	NC	28025-3903	MCGILL AVENUE
NEAL, WOODROW	RT. 2, BOX 216	FUQUAY-VARINA	NC	27526	CHALYBEATE SPRINGS
NEAL, WOODROW W	ROUTE 6, BOX 63	FUQUAY	NC	27526	FRIENDSHIP
NEALY, BARRY	5305 BAYBERRY LANE	GREENSBORO	NC	27455-7455	LAWNDALE
NEFF, DAVID	APT D 916 LAKECREST AVENUE	HIGH POINT	NC	27265	GREEN STREET
NEVILLE, TOM	108 CENTER STREET	SPARTA	NC	28675	LIBERTY
NEWTON, ROGER	PO BOX 230 DTS	BOONE	NC	28607	BALD MOUNTAIN
NICHOLS, ALLEN	305 LOIS LANE	MT. AIRY	NC	27030	NEW BETHEL
NICHOLS, LEON	1492 PONY FARM RD	JACKSONVILLE	NC	28540	TAR LANDING
NICHOLSON, HARDIN	ASHE SETTLEMENT ROAD	SYLVA	NC	28779	NEW HOPE
NIDA, RON	1 NORTH SHORE ACRES	LITTLETON	NC	27850	LAKE GASTON
NIX, PAUL C	104 PECAN AVE.	WILMINGTON	NC	28403	SEA GATE
NODINE, MALCOLM	3609 GARDEN CLUB LANE	CHARLOTTE	NC	28210-6233	CHARLOTTE FIRST
NOLEN, RENARD	2359-1 FLINT HILL CHURCH ROAD	SHELBY	NC	28152	FLINT HILL
NOLES, BOB	128 DERBYSHIRE DRIVE	HENDERSONVILLE	NC	28792	HENDERSONVILLE FIRST
NONE, NONE	6524 WEST NC HWY 268W	WILKESBORO	NC	28697	GOSHEN
NONE, NONE	2599 MT. GILEAD CHURCH ROAD	PITTSBORO	NC	27312	MOUNT GILEAD
NORRINGTON, DON	324 POPLAR HILL DRIVE	BOONE	NC	28607	BOONE FIRST
NORTON, JR, ROBERT	1282 GOLDFINCH PL. SW	SHALLOTTE	NC	28470	SHELL POINT
NORVILLE, ALBERT	214 MOREHEAD STREET	MORGANTON	NC	28655	CENTRAL
NOWELL, C G	3 SINGLETREE COURT	WENDELL	NC	27591	WENDELL
O'NEAL, FRED	6537 RYFIELD DR	FAYETTEVILLE	NC	28314	SNYDER MEMORIAL
O'NEAL, SAM	PO BOX 517	DOBSON	NC	27017	FAIRVIEW
OAKES, WAYNE	9436 JEN MAR DRIVE	FUQUAY-VARINA	NC	27526	ANGIER
ODOM, RANDALL	2101 CARMEL RD.	CHARLOTTE	NC	28226	CARMEL
OGILVIE, FRED	509 BLACKBIRD ROAD	FAYETTEVILLE	NC	28314	LAFAYETTE
OLIVER, ELWOOD R	PO BOX 549	PINK HILL	NC	28572	BETHEL
OLIVER, JAY	PO BOX 709	HENRIETTA	NC	28076	HIGH SHOAL
OLIVER, JOHN	110 RIMPAUL RD	MANTEO	NC	27954	MANTEO
OLLENBERGER, ROBERT	5028 OAK STREET	HOPE MILLS	NC	28348	HOPE MILLS FIRST
ORR, DAVID	PO BOX 182	DANA	NC	28724	MUD CREEK
ORR, DEAVER	5545 GRASSY BRANCH ROAD	BRYSON CITY	NC	28713	MIDWAY
ORR, ELWOOD	PO BOX 917	BOILING SPRINGS	NC	28017	BOILING SPRINGS
OSBORNE, MARK R	PO BOX 356	CEDAR MOUNTAIN	NC	28718	ROCKY HILL
OSBORNE, RAY	PO BOX 247	MILLERS CREEK	NC	28651	GREATER VISION
OSTEEN, GALILEO	1104 KANUGA ROAD	HENDERSONVILLE	NC	28739	EBENEZER
OWENS, MARK	3075 OLD FERRY RD., SW	SUPPLY	NC	28462	BRUNSWICK ISLANDS
OXENDINE, HORACE	1286 EMMAGINE RD.	SAINT PAULS	NC	28384	SMYRNA
OYSTER, DAVID	RT 2 BOX 26	BROADWAY	NC	27505	HOLLY SPRINGS
PACE, GARY	355 TERRY'S GAP RD.	FLETCHER	NC	28732	NAPLES
PACE, JERRY	1840 ALMOND LANE	GRAHAM	NC	27253	FELLOWSHIP
PACE, SR, JOHN	205 LAURA LN	LEXINGTON	NC	27292	REEDS
PACIOCCO, BOB	309 MAPLE STREET	WASHINGTON	NC	27889	WASHINGTON FIRST
PADGETT, HARRY	BOX 725 CC	BOONE	NC	28607	BOONE FIRST
PADGETT, LARRY D	PO BOX 808	HENDERSON	NC	27536	CENTRAL
PADGETT, RUSSELL	PO BOX 494	SNEADS FERRY	NC	28460-0494	SALEM
PAGE, BOB	9146 RIDGE POST	SAN ANTONIO	TX	78250	FRANKLIN FIRST
PARCE, ARTHUR	600 CAROLINA VILLAGE ROAD	HENDERSONVILLE	NC	28792	HENDERSONVILLE FIRST
PARDUE, J.T.	119 LITTLE RIVER DRIVE	SPARTA	NC	28675	SPARTA FIRST
PARKER, A. L.	1710 W. MARKET ST.	GREENSBORO	NC	27403-7403	FRIENDLY AVENUE
PARKER, GEORGE	RT 4 BOX 265	WAYNESVILLE	NC	28786	LIBERTY
PARKER, JIM	560 CAMP BRANCH ROAD	WAYNESVILLE	NC	28786	MERRIMON AVENUE
PARKER, REID	PO BOX 233	HENRIETTA	NC	28076	HIGH SHOAL
PARKINS, BRYAN	4660 WATERVILLE RD	NEWPORT	TN	37821	PANTHER CREEK
PARRISH, J. S.	1797 MORGAN SMITH DRIVE	GREENSBORO	NC	27405-7405	PLEASANT GARDEN
PARSON, JAMES	1010 LAKEVIEW DRIVE	CLINTON	NC	28328	GROVE PARK
PARSONS, ROBERT	2570 WASHBURN RD	SHELBY	NC	28150	LATTIMORE
PARTAIN, JACK	PO BOX 5	BOILING SPRINGS	NC	28017	BOILING SPRINGS
PARTAIN, WILLIAM L	72 HOLLYBROOK DRIVE	ASHEVILLE	NC	28803	ARDEN FIRST
PASCHAL, GRAHAM	ROUTE 5 BOX 519	RUTHERFORDTON	NC	28139	PIEDMONT
PASCHALL, STEVE	1211 WENTWORTH PLACE	FAYETTEVILLE	NC	28304	TEMPLE
PATRICK, ROBERT	276 BOGGS ROAD	WEST JEFFERSON	NC	28694	ROUND KNOB
PATTERSON, PAIGE	PO BOX 1889	WAKE FOREST	NC	27587	MOUNT VERNON
PATTERSON, ROGER	1609 E. WENSLEY DR.	MOUNT AIRY	NC	27030	BANNERTOWN
PATTON, JERRY	2971 INDIAN HILLS AVE	HICKORY	NC	28601	BEREA
PAUL, CHARLES	625 WOODLAND DR.	MURFREESBORO	NC	27855	MURFREESBORO
PEACE, TED	1314 TUNNEL ROAD #94	ASHEVILLE	NC	28805	CALVARY
PEARSON, CHARLES	291 SHERWOOD FOREST ROAD	NORTH WILKESBORO	NC	28659	BAPTIST HOME
PEARSON, WILLIAM	109 KEY ST.	BOONVILLE	NC	27011	CALVARY
PEED, TONY	ROUTE 4	YOUNGSVILLE	NC	27596	GOOD HOPE (WF)

PEELER, JAMES	1203 MAGNOLIA GROVE RD.	LINCOLNTON	NC	28092	SALEM
PENDLEY, LLOYD	PO BOX 1109	STATESVILLE	NC	28677	WESTERN AVENUE
PENLAND, WAYNE	416 WAYAH ROAD	FRANKLIN	NC	28734	MOUNT HOPE
PENLEY, BILL	541 JACKSON ROAD	FLETCHER	NC	28732	ASHEVILLE FIRST
PENLEY, LARRY	5400 BETHEL CHURCH ROAD	HICKORY	NC	28602	MOUNTAIN GROVE
PENNELL, GLAIN	2201 EAST MAIDEN RD	MAIDEN	NC	28650	EAST MAIDEN
PENNINGTON, HENRY	428 ALLEGHANEY DRIVE	ROXBORO	NC	27573	CLEMENT
PENNINGTON, JACK	337 JEFFERSON RD	FOREST CITY	NC	28043	CHASE
PERKINS, JOHN	533 PEACHTREE RD.	CHARLOTTE	NC	28216	HUNTERSVILLE FIRST
PERKINS, NED	143 WHISPERING PINES STREET	MORGANTON	NC	28655	ZION
PERRIN, PHIL	PO BOX 528	BOILING SPRINGS	NC	28017	RUTHERFORDTON FIRST
PERRY, ALAN S	189 CEDAR LANE	BREVARD	NC	28712	CALVARY
PERRY, GATTIS	629 SHADYWOOD LANE	RALEIGH	NC	27603	GARNER
PERRY, OLIVER	1330 S. ASPEN ST.	LINCOLNTON	NC	28092	ANTIOCH
PETERSON, JAMES	WINGATE UNIVERSITY	WINGATE	NC	28174	CHARLOTTE FIRST
PETERSON, LINWOOD	4514 MT. MISERY RD	LELAND	NC	28451	GOSHEN
PETREA, LARRY W	1410 STOKER TR.	ALBEMARLE	NC	28001	IMMANUEL
PETREA, WILLIE	9000 S. LAKEBROOK RD.	CHARLOTTE	NC	28214	SHADY BROOK
PETREE, BOBBY	PO BOX 2276	LENOIR	NC	28645	FRIENDSHIP
PETTIT, E. M.	7 WHITAKER VIEW ROAD	FAIRVIEW	NC	28730	REED MEMORIAL
PETTYJOHN, ROBERT	1311 WALL ROAD	WAKE FOREST	NC	27587	WAKE FOREST
PEYTON, NEAL	602 S. MAIN ST.	WAKE FOREST	NC	27587	WAKE FOREST
PHELPS, MICHAEL	608 MIAL STREET	RALEIGH	NC	27608	EMMANUEL
PHELPS, WILBUR	RR 3, BX 8	FRANKLINTON	NC	27525	UNION VIEW
PHILLIPS, ESLIE	207 KEITH HILLS ROAD	LILLINGTON	NC	27546	MEMORIAL
PHILLIPS, GENE	PO BOX 181	GARNER	NC	27529-0181	AVERSBORO ROAD
PHILLIPS, I D	2348 TIN MINE RD	LINCOLNTON	NC	28092	SOUTHSIDE
PHILLIPS, JACK	PO BOX 247	MORAVIAN FALLS	NC	28654	CUB CREEK
PHIPPS, ROBERT	ROUTE 3, BOX 30-A	STEDMAN	NC	28391	TRINITY
PIACENTINI, RANDALL	RT 2 BOX 394	WAYNESVILLE	NC	28786	WAYNESVILLE FIRST
PIERCE, C W	PO BOX 427	DENTON	NC	27239-0427	DENTON FIRST
PIERCE, C. R.	7 WAVERLY COURT	ASHEVILLE	NC	28805	BEVERLY HILLS
PIERCE, FRANK	822 SARA LANE	FAYETTEVILLE	NC	28301	LAGRANGE PARK
PIERCE, ROY	128 CREWS LANE	STATESVILLE	NC	28677	TROUTMAN
PIKE, SKIP	8128 CALAIS CT.	RALEIGH	NC	27613	GREYSTONE
PIKE, WESLEY	27 KENNEDY ROAD	WEAVERVILLE	NC	28787	GRANDVIEW
PINKERTON, JEFF	2385 BRUSHY MOUNTAIN ROAD	WILKESBORO	NC	28697	OAKWOODS
PINKERTON, RON	9119 LAUREL RIDGE TRAIL	CHARLOTTE	NC	28269-0330	CHARLOTTE FIRST
PITTMAN, LARRY	ROUTE 5 BOX 277	RUTHERFORDTON	NC	28139	PIEDMONT
PITTS, W. L	111 WENDOVER DR	LINCOLNTON	NC	28092-3637	LINCOLNTON FIRST
PLEMMONS, FLOYD	RR 1 BOX 233	OLD FORT	NC	28762	GREENLEE
PLEMMONS, J D	403 ELMER STREET	MARION	NC	28752	ASHWORTH ROAD
PLEMMONS, STEVE	740 UPPER GLADY FORK ROAD	CANDLER	NC	28715	NEW MORGAN HILL
PLESS, THOMAS L	8423 BLOCKADE COURT	CHARLOTTE	NC	28226-4638	SHARON
PLYLER, RICHARD E	105 PUTNAM LAKE ROAD	KINGS MOUNTAIN	NC	28086	PATTERSON GROVE
POLLARD, FED	1136 BEECHWOOD DRIVE	ROCKY MOUNT	NC	27803-7803	CALVARY
POLLARD, JAMES	228 FACTORY RD.	HAMPSTEAD	NC	28443	TOPSAIL
PONDER, LLOYD	570 CHANDLER CREEK ROAD	MARS HILL	NC	28754	UPPER LAUREL
POOLE, ALFRED J	61 DEER RUN ROAD	BLACK MOUNTAIN	NC	28711	BLACK MOUNTAIN FIRST
POOLE, BOB	601 BROAD LEAF CIRCLE	RALEIGH	NC	27613	CRABTREE VALLEY
POOLE, JEROME	1221 WOODSIDE RD.	PINEVILLE	NC	28134	REEDY CREEK
POPE, MICHAEL	18F ASCENSION COURT	ASHEVILLE	NC	28806	MERRIMON AVENUE
POPE, RANDY	29 MCDOWELL DR	WAKE FOREST	NC	27587	EAST FORK
PORTER, EARL	4909 CRAIGWOOD DR.	CHARLOTTE	NC	28212	SHARON FOREST
PORTER, WINFRED	PO BOX 249	SHARPSBURG	NC	27878-7878	SHARPSBURG
PORTERFIELD, C.	702 SUSSEX CRT.	GREENSBORO	NC	27410-7410	GREENSBORO FIRST
PORTERFIELD, KENNETH	325 BROAD STREET	ROXBORO	NC	27573	FRONT STREET
POSTON, EUGENE	PO BOX 759	BOILING SPRINGS	NC	28017	DOVER
POTTER, JAMES S	1228 COLUMBUS CT.	WILMINGTON	NC	28403	WILMINGTON FIRST
POTTS, JIM R	433 E. MILLBROOK ROAD	RALEIGH	NC	27609	CREEDMOOR ROAD
POWELL, HENRY	RT 1 BOX 75	HARRELLSVILLE	NC	27924	CHRISTIAN HARBOR
POWELL, JIM	4729 BROOKTREE DR.	CHARLOTTE	NC	28208	CALVARY
POWELL, JOHN	525 EAST FAIRFIELD RD.	HIGH POINT	NC	27263	FAITH
POWERS, BRUCE	310 WOODLAND AVE.	WAKE FOREST	NC	27587	WAKE FOREST
PRESSLEY, B. F	575 BO COVE ROAD	CULLOWHEE	NC	28723	SPEEDWELL
PRICE, C.R.	1022 DAISY LEE DR.	WILMINGTON	NC	28405	COLLEGE ACRES
PRICE, DEWEY	8040 NATIONAL SERVICE RD	COLFAX	NC	27235-7235	GUILFORD
PRICE, ED D	418 NORWOOD STREET SW	LENOIR	NC	28645	LENOIR FIRST
PRICE, JIM	PO BOX 5611	LENOIR	NC	28645	CALVARY
PRICE, KENNETH	6917 MATTHEWS ROAD	DURHAM	NC	27712	ROSE OF SHARON
PRICE, LAMAR	1509 PRICE RD	INDIAN TRAIL	NC	28079	EBENEZER
PRICE, NEIL	RT 2 BOX 294	OLD FORT	NC	28762	BETHLEHEM
PRICE, ROBERT	133 BIG HILL RD.	CASAR	NC	28020	MT. GILEAD
PRIDGEN, MARSHALL L	2030 NICODEMUS MILE ROAD	ROCKY MOUNT	NC	27804-7804	NORTHSIDE COMMUNITY
PRIMM, GERALD	1307 SUMMIT AVE.	GREENSBORO	NC	27405-7405	ELLER MEMORIAL
PRINCE, JERRY	PO BOX 4716	CALABASH	NC	28467	BEULAH
PRITCHARD, L D	2145 WOODELL COUNTRY RD	ASHEBORO	NC	27203	BALFOUR
PRIVETTE, COY C	306 COTTAGE ROAD	KANNAPOLIS	NC	28083	NORTH KANNAPOLIS
PRIVETTE, JIM	127 PLEASANT HILL DRIVE	LENOIR	NC	28645	HARRIS CHAPEL
PRIVETTE, TOM	171 MULBERRY MILL ROAD	NORTH WILKESBORO	NC	28659	BAPTIST HOME
PRIVOTT, JOHN	3329 WINSTEAD ROAD	ROCKY MOUNT	NC	27804-7804	ROCKY MOUNT FIRST
PRUDEN, DOUG	211 MARILYN CIRCLE	CARY	NC	27513	WOODHAVEN
PRUETTE, CARRELL	4015 NC 18 HIGHWAY	VALE	NC	28168	MT. VERNON
PRUETTE, ROWLAND S	108 DOGWOOD DR	MURFREESBORO	NC	27855	MURFREESBORO
PRUITT, AARON	RT 2, BOX 2806	COLUMBUS	NC	28722	COOPERS GAP
PRUITT, ALBERT	STAR ROUTE BOX 322	SWANSBORO	NC	28584	PELETIER FIRST MSNRY
PRUITT, BILL	407 MAN HARROLD RD	HAYS	NC	28635	SPRINGFIELD
PRUITT, JOHN	4703 TRIPLETT WAY	WILMINGTON	NC	28409	WINTER PARK
PRUITT, RALPH E	314 GREER AVE.	HIGH POINT	NC	27260	CLOVERDALE
PUCKETT, BILL	2516 SPAINHOUR ROAD	MORGANTON	NC	28655	ZION
PUCKETT, JOE	513 LEE STREET	SMITHFIELD	NC	27577	SMITHFIELD FIRST
PUCKETT, TOMMY	1008 BALFOURE DR.	WILMINGTON	NC	28412	WILMINGTON FIRST

PUGH, KENT	1620 WAY ST.	GREENSBORO	NC	27405-7405	SOUTH ELM STREET
PULLEY, RUDOLPH	15713 CREEDMOOR RD.	CREEDMOOR	NC	27522	MOUNT VERNON
PULLIAM, KEN	3008 COOPER ST	CAMP LEJEUNE	NC	28547	ENON CHAPEL
PURVIS, ROBERT	8098 HOWARD MILL RD	BENNETT	NC	27208	BEULAH
PUTNAM, BRYAN	2960 ASHLEY LOOP RD.	REIDSVILLE	NC	27320	CALVARY
PYLE, WILLIAM	10005 LAKE WHEELER ROAD	FUQUAY-VARINA	NC	27526	PLEASANT GROVE
QUAKENBUSH, AUBREY	106 FINCH ST.	CLINTON	NC	28328	WHITE OAK
QUICK, GEORGE	24946 BOST RD.	ALBEMARLE	NC	28001	OAK GROVE
QUINN, AFTON	ROUTE 2 BOX 48 KENNEDY HOMI RD	KINSTON	NC	28504	KENNEDY HOME
RAAB, MELVIN	PO BOX 405	MAIDEN	NC	28650	TRINITY
RABON, BRUCE	107 TWIN LAKES DRIVE	SHELBY	NC	28152	BOILING SPRINGS
RADDATZ, ERIC	941 JONES WYND	WAKE FOREST	NC	27587	WAKE FOREST
RAINS, VARDIA	106 GREEN MEADOWS DR	LEXINGTON	NC	27292	WELCOME FIRST
RAMER, PAT	116 FOREST OAKS DR.	EAST BEND	NC	27018	UNION GROVE
RAMSEUR, BILLY	1466 RHODES & RHYNE ST	LINCOLNTON	NC	28092	MASSAPOAG
RAMSOUR, BEN	121 DOGWOOD LANE	KINSTON	NC	28504	LAGRANGE FIRST
RANDLE, CHARLES	RT 2	POLKTON	NC	28135	RED HILL
RANDOLF, GRADY	5025 THOMPSON RD	CHESNEE	SC	29323	RIVERSIDE
RANDOLPH, KENNETH	PO BOX 14275	RALEIGH	NC	27620	NORTH STREET
RANKINS, JANET	1551 PONDELLA DRIVE	CHARLOTTE	NC	28213	GREATER FELLOWSHIP
RASOR, PAUL	1041 CRENSHAW DRIVE	WAKE FOREST	NC	27587	OLIVE BRANCH
RATLIFF, JOSEPH	1601 SWANNANOA DR.	GREENSBORO	NC	27410-7410	GREENSBORO FIRST
RAY, JAMES	212 POPLAR DRIVE	MARION	NC	28752	WEST MARION
RAY, JOHN B	7608 DODSON'S CROSSROADS	HILLSBOROUGH	NC	27278	CANE CREEK
RAY, RICKY	105 BURTON COVE ROAD	MARSHALL	NC	28753	EASTER GAP
RAY, S. C	6100 W. FRIENDLY AVE. APT.4211	GREENSBORO	NC	27410-7410	GREENSBORO FIRST
RAY, WENDELL	RT. 1, BOX 196	ROWLAND	NC	28383	RAYNHAM
REAVIS, KEVIN	106 WESKER CIRCLE	DURHAM	NC	27703	FAITH
REECE, FRED	116A NORTHGATE COURT	HIGH POINT	NC	27265	OAK VIEW
REED, CHARLES	1202 HARDIN DRIVE	SHELBY	NC	28150	ELIZABETH
REED, JOSEPH	1010 RATCLIFFE COVE ROAD	WAYNESVILLE	NC	28786	RATCLIFFE COVE
REESE, RAY	6238 DAVIDSON HWY	CONCORD	NC	28027	ODELL
REID, JOHN	RT 1, BOX 903	SYLVA	NC	28779	EAST SYLVA
REID, WARREN	710 MAYNARD STREET	SHELBY	NC	28150	ELIZABETH
RENFRO, DALLAS	RT # 2 BOX 1028	SPRUCE PINE	NC	28777	CRABTREE CHAPEL
RENN, WILLARD A	PO BOX 62	FRANKLINTON	NC	27525	PERRY'S CHAPEL
REPASS, BYRON E	3635 FARMFIELD DRIVE	CLAREMONT	NC	28610	TRI CITY BAPT CH, CO
REVELS, ROMEY	2002 INDIAN HERTIAGE ROAD	LUMBERTON	NC	28358	ELIZABETH HEIGHTS
REYNHOUT, HERB	7806 DEER TRAIL	WAXHAW	NC	28173	WEDDINGTON FIRST
REYNOLDS, C L	PO BOX 344	MANTEO	NC	27954	MANTEO
REYNOLDS, DAVID	217 REHOBETH RD	WAXHAW	NC	28173	PROVIDENCE
REYNOLDS, LONNIE	400 KILDAIRE FARM ROAD	APEX	NC	27502	WOODHAVEN
REYNOLDS, VESTER	ROUTE 1, BOX 220	CLAUDVILLE	VA	24076	SLATE MOUNTAIN
RHYNE, GERALD	ROUTE 1 BOX 286	FAYETTEVILLE	NC	28301	LEBANON
RICE, DWIGHT	3336 EASTWOOD AVENUE	MORGANTON	NC	28655	BURKEMONT
RICE, GARLAND	ROUTE 6 BOX 305	MARSHALL	NC	28753	BIG LAUREL
RICH, BILL	PO BOX 695	HENRIETTA	NC	28076	NEW BETHEL
RICH, JR., THOMAS L	PO BOX 672	FAIRMONT	NC	28340	FAIRMONT FIRST
RICHARDS, JOE	110 E. MELISSA LANE	FOREST CITY	NC	28043	ALEXANDER
RICHARDSON, CLARENCE	OLD SHALLOTTE RD.	SHALLOTTE	NC	28459	LONGWOOD
RICHARDSON, JACKIE	RT 1	TRAPHILL	NC	28685	MT PISGAH
RICHARDSON, LINWOOD	RT 2 BOX A-216	ENFIELD	NC	27823	FAITH MISSION
RICHARDSON, RON	5309 MIDDLETON ROAD	DURHAM	NC	27713	SUNRISE
RICHARDSON, RON	412 SPRING STREET	THOMASVILLE	NC	27360	THOMASVILLE FIRST
RICHARDSON, WILBUR	114 EASTERN AVE	ROCKINGHAM	NC	28379	ROBERDEL
RICHEY, ALAN	486 HOLLYWOOD	MORAVIAN FALLS	NC	28654	NORTH WILKESBORO FIRST
RICKS, HORACE	305 N GREEN STREET	SELMA	NC	27576	SELMA
RIDDLE, DALE	306 JESSUP GROVE CHURCH RD.	PILOT MOUNTAIN	NC	27041	JESSUP GROVE
RIDDLE, WAYNE	511 BRISTOL DRIVE	STATESVILLE	NC	28677	DIAMOND HILL
RIGGINS, THERESA E	400 SHANNONFORD CT.	WAKE FOREST	NC	27587	ST. JOHN'S
RIGSBEE, RUSS	3841 DODGE AVENUE	DURHAM	NC	27704	GORMAN
RILEY, MATTHEW A	111 HARDISON HILLS COURT	JACKSONVILLE	NC	28540	MIDVILLE
RILING, MICHAEL	5309 WINDEMERE CIRCLE	TRINITY	NC	27370	TRINDALE
RITCHIE, KENNETH	3218 N. ROXBORO ROAD	DURHAM	ND	27704-3254	BRAGGTOWN
RIVENBARK, MITCHELL	PO BOX 463	WARSAW	NC	28398	WARSAW
RIVERS, BILLY	4668 ORIN CT	GRANITE FALLS	NC	28630	HUDSON FIRST
ROBBINS, LEE	5081 THORNBURG RD	CATAWBA	NC	28609	PINEY GROVE
ROBBINS, TROY	4 RUTH'S LN. A	GREENSBORO	NC	27407-7407	IMMANUEL
ROBERSON, BILL	109 LYMAN STREET	SHELBY	NC	28152	BOILING SPRINGS
ROBERSON, JOHN	PO BOX 476	BUIES CREEK	NC	27506	DUNN FIRST
ROBERTS, GEORGE	40 WENDOVER ROAD	ASHEVILLE	NC	28806	WEST ASHEVILLE
ROBERTS, LLOYD	466-1 REEMS CREEK ROAD	WEAVERVILLE	NC	28787	WOODLAND HILLS
ROBERTSON, LAWRENCE	1021 RANDOLPH CIRCLE	LENOIR	NC	28645	HUDSON FIRST
ROBERTSON, PENDER	PO BOX 184	CLYDE	NC	28721	NINEVAH
ROBINETTE, GARY	1109 HARVEST DR	THOMASVILLE	NC	27360	GREENWOOD
ROBINSON, BURDETTE	130 LINDSEY LEE LANE	SHELBY	NC	28152	BOILING SPRINGS
ROBINSON, CARL	524 CLARKS CHAPEL RD.	WEAVERVILLE	NC	28787	LOCUST GROVE
ROBINSON, CLARENCE	RT. 6 BOX 318	MARSHALL	NC	28753	BIG LAUREL
ROBINSON, EARSEL	105 PINE TREE CIRCLE	MORGANTON	NC	28655	ANTIOCH
ROBINSON, J G	1105 GREEN TEE LANE	ROCKY MOUNT	NC	27804-7804	ROCKY MOUNT FIRST
ROBINSON, JACK	ROUTE 1, BOX 95	POLKTON	NC	28135	PEACHLAND
ROBINSON, JOHN	2829 BRIARCREEK PLACE	FAYETTEVILLE	NC	28304	SNYDER MEMORIAL
ROBINSON, PAUL	PO BOX 295	CONNELLY SPRINGS	NC	28612	BEREA
ROE, H. D	1206 CLEBURNE ST.	GREENSBORO	NC	27408-7408	GREENSBORO FIRST
ROGERS, CARL	1033 S RECREATION ST	WILKESBORO	NC	28697	NORTH WILKESBORO FIRST
ROGERS, EARLE	508 MYERS PARK DR	LEXINGTON	NC	27292	LEXINGTON FIRST
ROGERS, ELIAS	ROUTE 1	RED SPRINGS	NC	28377	MT. ELIM
ROGERS, FRED	22 HEATHROW COURT	GREENSBORO	NC	27410-7410	LAWNDALE
ROGERS, HOWARD	190 FARM ROAD	ASHEVILLE	NC	28804	NEW LIBERTY
ROGERS, JAY	82 ROGERS HILL RD	CANTON	NC	28716	BURNETTE SIDING
ROGERS, JOHN	BOX 326	MT MOURNE	NC	28123	MOORESVILLE FIRST
ROGERS, MARVIN A	2975 IOWA CT., SW	SUPPLY	NC	28462	MT. PISGAH

ROGERS, PHILLIP	3500 EDWARDS MILL ROAD	RALEIGH	NC	27612	MOUNT OLIVET
ROGERS, RAY	4007 HOLT SCHOOL ROAD	DURHAM	NC	27712	HOMESTEAD HEIGHTS
ROGERS, SCOTT	6 BEAVERDAM COURT	ASHEVILLE	NC	28804	ASHEVILLE FIRST
ROGERS, TRUETTE	2075 STANLEY RD., SW	SUPPLY	NC	28462	MT. PISGAH
ROLLINS, CLYDE	130 ZION RD	RUTHERFORDTON	NC	28139	HOLLY SPRINGS
ROLLINS, LEONARD	302 GLENWOOD DR	LEXINGTON	NC	27292	LEXINGTON FIRST
ROSE, CECIL	202 NORTH KINCAID AVENUE	WILSON	NC	27893	GRACE
ROSE, EDWARD L	2920 EAST GARNER ROAD	RALEIGH	NC	27610	MOUNT MORIAH
ROSE, JACK	1689 FIRST STREET EXTENSION	NASHVILLE	NC	27856-7856	AVALON
ROSE, JACK	1689 FIRST EXT	NASHVILLE	NC	27856-7856	ELM GROVE
ROSS, JASON	4222 TODD RD.	SHALLOTTE	NC	28470	OCEAN VIEW
ROSS, JERRY	PO BOX 723	GRANDY	NC	27939	POPLAR BRANCH
ROTAN, A J	PO BOX 2167	ASHEBORO	NC	27204	ASHEBORO FIRST
ROTEN, DAYTON	215 COLVARD RD	MILLERS CREEK	NC	28651	UNION
ROUSE, ED	302 E. HILL ST.	WARSAW	NC	28398	CALVARY
ROWE, ROBIN	5641 BOLICK ROAD	CLAREMONT	NC	28610	LAKEVIEW
ROWLAND, WILLIAM B	2617 ARDSLEY DRIVE	DURHAM	NC	27704	ANGIER AVENUE
ROWND, ROBERT	1636 ENOLA ROAD	MORGANTON	NC	28655	BROOKWOOD
ROY, BILLY	RT. 2, BOX 522	TROY	NC	27371	STAR FIRST
ROYAL, WALTER	222 WINDY STREET	NORTH WILKESBORO	NC	28659	PEACE HAVEN
RUMFELT, HAROLD	339 OLIVE BRANCH ROAD	DURHAM	NC	27703	OLIVE BRANCH
RUMLEY, EVERETTE	4106 WILLIAMS MILL RD	BURLINGTON	NC	27215-7215	HOLLY HILL
RUMMAGE, RAY	715 WEST SCHOOL STREET	MAIDEN	NC	28650	CATAWBA VALLEY
RUMPLE, DANIEL	1914 S MIAMI BLVD	DURHAM	NC	27703	BETHESDA
RUSH, CAROL G	2222 JONQUIL TR	MEBANE	NC	27301	LAKEWOOD
RUSS, DAVID	102 DOGWOOD LANE	FOREST CITY	NC	28043	FAITH
RUSSELL, DOUG	3773 BOY SCOUT CAMP ROAD	KANNAPOLIS	NC	28081	CALVARY
RUSSELL, ERNEST	625 YADKIN ST	ALBEMARLE	NC	28001	ALBEMARLE FIRST
RUTHERFORD, MIKE	4400 DUBLIN CASTLE CT.	GREENSBORO	NC	27407-7407	GATE CITY
RYMER, JOHN	1515 BREVARD ROAD	HENDERSONVILLE	NC	28791	HENDERSONVILLE FIRST
SADLER, JANE P	4755 OLD WATKINS RD	OXFORD	NC	27565	PEACES CHAPEL
SAIN, BURL	1610 BURKEMONT AVENUE	MORGANTON	NC	28655	BURKEMONT
SALLEE, ROBERT V	2045 EAST BAY DRIVE, APT 417	LARGO	FL	34641	CORNERSTONE
SAMPLES, ED	2327 JOURNEY'S PASS	NEWTON	NC	28658	HILDEBRAN FIRST
SAMPSON, PRATHER	RTE. 4 BOX 82	LUMBERTON	NC	28358	PLEASANT VIEW
SAMUELSON, GIL	RR 7 BOX 159C	HENDERSONVILLE	NC	29891	ETOWAH
SANDERS, DON	3801 COLE MILL RD	DURHAM	NC	27712	BETHESDA
SANDERS, GIDEON J	2584 PINE CIRCLE	OXFORD	NC	27565	PLEASANT GROVE
SANDERS, WALTER	4400 DRIFTWOOD DR.	RALEIGH	NC	27606	FOREST HILLS
SANDUSKY, FRED	367 DURHAM ROAD	WAKE FOREST	NC	27587	WAKE FOREST
SARGENT, KEITH	32 LEET SLUDER ROAD	LEICESTER	NC	28748	MT. CARMEL
SARTIN, WAYNE	1173 BETHESDA CHURCH RD.	RUFFIN	NC	27326	BURTON MEMORIAL
SAULS, NED	RT 5 BOX 657	SNOW HILL	NC	28580	ADAMSVILLE
SAWYER, CHARLES	279 HERITAGE PLACE	MOORESVILLE	NC	28115	MOORESVILLE FIRST
SAYLOR, STEVE	2835 W. SUGAR CREEK ROAD	CHARLOTTE	NC	28262	DERITA
SCARBOROUGH, RUSSELL	239 MOORES LAKE ROAD	WADESBORO	NC	28170	WADESBORO FIRST
SCHUMAN, LOWELL M	8024 US HIGHWAY 158	STOKESDALE	NC	27357-7357	CENTRAL
SCOFFNER, DAVID	162 HAGEN STREET	FT. BRAGG	NC	28307	LAGRANGE PARK
SCOTT, C B	12 MCDOWELL AVE.	WAKE FOREST	NC	27587	MOUNT VERNON
SCOTT, ODELL	5800 LAKE BRANDT RD.	GREENSBORO	NC	27455-7455	FIRST
SCROGGS, ROBERT	5190 HWY 80 SOUTH	BURNSVILLE	NC	28714-8714	SOUTH ESTATOE
SCRUGGS, GORDON	42 BEN LIPPEN ROAD	ASHEVILLE	NC	28806	BETHEL
SEAGROVES, BOBBY	1345 PINE RIDGE RD.	CHINA GROVE	NC	28023	CALVARY
SEATZ, ROBERT	4822 PECAN LANE	GRANITE FALLS	NC	28630	UNION GROVE
SELF, BILLY	2335 MARSH MOUNTAIN RD	SOPHIA	NC	27350	CALVARY
SELF, BILLY	23350MARSH MOUNTAIN ROAD	SOPHIA	NC	27350	GLENOLA
SELLARS, DAN	116 CURRIE ST.	WALLACE	NC	28466	WALLACE
SELVEY, RONALD T	115 SANDSTONE LP	MOORESVILLE	NC	28115	WAYSIDE
SENSING, ROBERT	RT. 2 BOX 187A	HORSE SHOE	NC	28742	BOYLSTON
SESSOM, EDWARD H	1918 FLINT HILL CHURCH ROAD	SHELBY	NC	28152	FLINT HILL
SEWELL, MILTON	1035 HUNTER RD.	MOUNT AIRY	NC	27030	BANNERTOWN
SHACKLEFORD, BOB	PO BOX 979	BOILING SPRINGS	NC	28017	BOILING SPRINGS
SHAFFER, BOB	PO BOX 511	CEDAR MOUNTAIN	NC	28718	ROCKY HILL
SHAFFER, JOHN	PO BOX 451	FALLSTON	NC	28042	PISGAH INC.
SHARPE, JAKE	209 REICH ST	LEXINGTON	NC	27292	LAKEVIEW
SHARPE, JOSEPH	6100 ROCKY FORK CHURCH RD	SANFORD	NC	27330-7330	BEAVER CREEK
SHARPE, RAY	PO BOX 645	WAYNESVILLE	NC	28786	RED BANK
SHATTO, JOE	PO BOX 5081	HENDERSONVILLE	NC	28793	LIBERTY
SHAVER, BRADFORD	44032 VICKERS STORE RD.	ALBEMARLE	NC	28001	DUNN'S GROVE
SHAW, GORDON	751 B MACEDONIA ROAD	EDENTON	NC	27932	MACEDONIA
SHAW, MIKE	3609 SHAGBARK DR.	GREENSBORO	NC	27406-7406	GATE CITY
SHEEHAN, BRYAN	300 DULA SPRINGS ROAD	WEAVERVILLE	NC	28787	WOODLAND HILLS
SHEETS, ROGER	312 GLENDALE SCHOOL RD.	W. JEFFERSON	NC	28694	GLENDALE SPRINGS
SHEETS, JR, EARL	400 OAKWOOD DR	WEST JEFFERSON	NC	28694	WEST JEFFERSON FIRST
SHELL, WALLACE	42 SHELL ROAD	MARION	NC	28752	GLENWOOD
SHELLEY, JAMES	PO BOX 564	CREEDMOOR	NC	27522	BUTNER FIRST
SHELTON, CHARLES	RT 2 BOX 241-H	HAYESVILLE	NC	28904	MOSS MEMORIAL
SHEPARD, WILLIE	226 DEVONSHIRE LANE	WILMINGTON	NC	28409	CALVARY
SHEPHERD, BOB D	112 NORTH ANDERSON STREET	MORGANTON	NC	28655	MORGANTON FIRST
SHEPHERD, RANDY	388 KIMBERLY AVENUE	ASHEVILLE	NC	28804	MERRIMON AVENUE
SHEPHERD, ROY	635 OLD MARS HILL HWY	WEAVERVILLE	NC	28787	PINEY MOUNTAIN
SHEPPARD, T A	289 OLD SUNSHINE RD	BOSTIC	NC	28018	FOREST CITY FIRST
SHERLIN, JETER	315 GRANDVIEW ROAD	ALEXANDER	NC	28701	GRANDVIEW
SHERRILL, JOHN	2204 SUMMIT AVENUE	KANNAPOLIS	NC	28081-2460	BLACKWELDER PARK
SHIELDS, WILLIAM	74 MILL CREEK ROAD	FRANKLIN	NC	28734	MOUNT HOPE
SHIGEMI, AKIHIKO	PO BOX 917	BOILING SPRINGS	NC	28017	BOILING SPRINGS
SHINN, EUGENE	14000 LAWTHER ROAD	HUNTERSVILLE	NC	28078	HOPEWELL
SHOPE, JR., HOBERT	ROUTE 3 BOX 475	CANDLER	NC	28715	RIDGEWAY
SHORE, GEORGE	5902 CARMEL LANE	RALEIGH	NC	27609	CRABTREE VALLEY
SHOUPE, PAUL	1379 FLINT HILL RD	NORTH WILKESBORO	NC	28659	LIBERTY GROVE
SHOURDS, BILL	72 PORT-O-PINES	WILMINGTON	NC	28405	NORTHSIDE
SHOWER, ARNOLD	107 BAILEY HILLS ROAD	FRANKLIN	NC	28734	IOTLA MISSIONARY

SHRUM, GORDON	1046A BUFFALO SHOALS RD.	LINCOLNTON	NC	28092	ANTIOCH
SHULER, RAYMOND	ASHE SETTLEMENT ROAD	SYLVA	NC	28779	NEW HOPE
SICE, HOWARD V	258 SALTER PATH ROAD	PINE KNOLL SHORE	NC	28512	BOGUE BANKS
SIGMON, DALE	3580 SMITHFIELD DRIVE	CONOVER	NC	28613	OXFORD
SILVA, PAUL	7213 SWANS INN ROAD	CHARLOTTE	NC	28226	MCKEE ROAD
SILVER, DAN	816 MARY'S GROVE CHURCH RD.	KINGS MOUNTAIN	NC	28086	KM FIRST
SILVER, J. HOWARD	513 ALDER STREET	BURLINGTON	NC	27217	NORTHSIDE
SILVERS, MELVIN	RT 4 RABBIT SKIN RD	WAYNESVILLE	NC	28786	LIBERTY
SIMMONS, BOBBY	ROUTE 2 BOX 427	TAYLORSVILLE	NC	28681	LILEDOUN, TAYLORSVIL
SIMMONS, DAVID	212 N ELM STREET	CLAYTON	NC	27520	HOCUTT MEMORIAL
SIMMONS, JACK	1390 WHETSTONE CREEK ROAD	STONEVILLE	NC	27048	WOODBINE
SIMPSON, B CLYDE	2822 RIDGE RD	INDIAN TRAIL	NC	28079	EBENEZER
SIMPSON, DON	PO BOX 20	UNION MILLS	NC	28167	ADAVILLE
SIMPSON, HENRY	PO BOX 332	BUIES CREEK	NC	27506	BUIES CREEK FIRST
SIMPSON, PAUL	2220 CHARLOTTE HIGHWAY	MOORESVILLE	NC	28115	ROCKWELL
SIMPSON, ROBERT	4012 GUMLEAF DR.	APEX	NC	27502	WOODHAVEN
SINCLAIR, J C	344 CROWE DAIRY ROAD	FOREST CITY	NC	28043	ADAVILLE
SIZEMORE, MARCUS T	405 E. SHERATON PK. RD.	PLEASANT GARDEN	NC	27313-9252	WOODLAKE
SIZEMORE, MARCUS	405 E. SHERATON PARK ROAD	PLEASANT GARDEN	NC	27313	WOODLAND HILLS
SKERRETT, BUTCH	PO BOX 249	CEDAR MOUNTAIN	NC	28718	ROCKY HILL
SKINNER, ALLAN	813 TAYLOR ST.	WAKE FOREST	NC	27587	FORESTVILLE
SLAGLE, DONALD	PO BOX 237	PENROSE	NC	28766	LITTLE RIVER
SLATON, WAYNE	PO BOX 506	MARION	NC	28752	MILL CREEK
SLEDD, VAN	132 KITTY HAWK ROAD	MOORESVILLE	NC	28115	MOORESVILLE FIRST
SLEDGE, ANN	108 JOHNSON PT. RD.	NEW BERN	NC	28560	NEW BERN FIRST
SLOOP, WAYNE	8 RAVENSWOOD LANE	HORSE SHOE	NC	28742	EBENEZER
SLUDER, GUY	220 MOUNT CARMEL ROAD	ASHEVILLE	NC	28806	GRANDVIEW
SLUDER, ROGER	31 PARK LANE AVENUE	ASHEVILLE	NC	28806	POLE CREEK
SMITH, BENCY	5200 OLD RURAL HALL ROAD	WINSTON-SALEM	NC	27105	FOREST HILL
SMITH, BOB	RR 2 BOX 141	FLAT ROCK	NC	28731	BALFOUR
SMITH, C R	2807 SANDY CHURCH ROAD	SILER CITY	NC	27344	SANFORD FIRST
SMITH, CHARLES	5412 COLD HARBOR DRIVE	CHARLOTTE	NC	28214	BERRYHILL
SMITH, CHARLES F	4104 SANDY LANE	CONCORD	NC	28075	PROVIDENCE
SMITH, CLYDE B	37 CARDINAL DR.	WILMINGTON	NC	28403	WILMINGTON FIRST
SMITH, D.W.	1455 EAST HARDEN STREET	GRAHAM	NC	27253	GLEN HOPE
SMITH, EDDIE	504 CENTRAL AVE	BUTNER	NC	27509	BUTNER FIRST
SMITH, GAIL	4802 NC 86 NORTH	HILLSBOROUGH	NC	27278	MARS HILL
SMITH, GERALD	401 E. SPRAGUE STREET	WINSTON-SALEM	NC	27127	WINSTON-SALEM FIRST
SMITH, J. H.	47 GILL BRANCH ROAD	WEAVERVILLE	NC	28787	MORGAN HILL
SMITH, JACK	55 DULA SPRINGS	WEAVERVILLE	NC	28787	FORKS OF IVY
SMITH, JAMES	612 BUENA VISTA DRIVE	HENDERSONVILLE	NC	28739	EBENEZER
SMITH, JERRY	4672 HENRY PLACE	LENOIR	NC	28645	LIVINGSTON MEMORIAL
SMITH, KAY	167 33RD ST NW	HICKORY	NC	28601	VIEWMONT
SMITH, KENNETH	12903 SWAMP FOX HWY EAST	TABOR CITY	NC	28463	DULAH
SMITH, KENNY	4258 NC HWY 801 N.	MOCKSVILLE	NC	27028	COURTNEY
SMITH, LEE	RT. 2, BOX 231	LINDEN	NC	28356	FAYETTEVILLE FIRST
SMITH, RAY	1825 SYLVAN COURT	SANFORD	NC	27330	HUNT SPRINGS
SMITH, RICHARD D	3000 SYLVANIA DR.	RALEIGH	NC	27607	FOREST HILLS
SMITH, RICK	4505 HEZEKIAB PL	CHARLOTTE	NC	28215	GREEN MEMORIAL
SMITH, ROBERT	PO BOX 2593	HENDERSONVILLE	NC	28793	HENDERSONVILLE FIRST
SMITH, ROBERT	RT 1BOX 167F	WADESBORO	NC	28170	RED HILL
SMITH, ROY J	4746 WILDWOOD ST.	RALEIGH	NC	27612	CRABTREE VALLEY
SMITH, ROY A	1509 CLEARWATER DRIVE	SANFORD	NC	27330	SANFORD FIRST
SMITH, STEVE	189 ISSACS ROAD	MT. AIRY	NC	27030	SALEM
SMITH, TALMAGE	1306 OLD COX RD	ASHEBORO	NC	27203	ASHEBORO FIRST
SMITH, WILLIAM L	105 SWORDFISH DR	HOLDEN BEACH	NC	28462	TOWN CREEK
SMITH, ZEB	16078-A CAGLE RD.	NORWOOD	NC	28128	UNION GROVE
SNAPP, PHIL	3500 EDWARDS MILL ROAD	RALEIGH	NC	27612	MOUNT OLIVET
SNIPES, ALFRED	9543 NC 157W	TIMBERLAKE	NC	27583	BERRY'S GROVE
SNODDERLY, NORMAN	80 BURRAGE ROAD	CONCORD	NC	28025	CONCORD FIRST
SNYDER, BILL	307 PARKER ROAD	ASHEVILLE	NC	28805	ASHEVILLE FIRST
SNYDER, PARKER	BOX 5109	MARSHVILLE	NC	28103	MARSHVILLE FIRST
SNYDER, SAM	112 DELMAR ROAD	SHELBY	NC	28152	ZOAR
SNYPES, WILLIAM	PO BOX 38	RIDGECREST	NC	28770	RIDGECREST
SOMERS, DWIGHT	1357 JENNINGS ROAD	STATESVILLE	NC	28677	FRONT STREET
SOMERS, MILTON	1912 POST OFFICE ROAD	SANFORD	NC	27330	SANFORD FIRST
SORRELL, J. E.	PO BOX 372	WEAVERVILLE	NC	28787	WEAVERVILLE FIRST
SOSSAMON, EARL W	PO BOX 266	INDIAN TRAIL	NC	28079	INDIAN TRAIL FIRST
SOUTHERD, MARVIN	237 FARRELL ST.	EDEN	NC	27288	EDEN FIRST
SOUTHERN, JIM	170 SHERWOOD DR	MANTEO	NC	27954	MANTEO
SOUTHERN, R. (BOB) M	1814 DUBLIN DR.	GREENSBORO	NC	27408-7408	PINECROFT
SPARKS, JIMMY L	PO BOX 1391	ELLENBORO	NC	28040	SANDY RUN
SPARKS, KENTON L	6339 GLENWOOD AVE	RALEIGH	NC	27612	PROVIDENCE
SPARKS, STEVE	3001 MORNSTAR PL.	GREENSBORO	NC	27406-7406	GREENSBORO FIRST
SPEER, RANDALL	202 NORTH KINCAID AVENUE	WILSON	NC	27893	GRACE
SPENCER, CHARLES	4177 CULBRETH ROAD	STEM	NC	27581	CONCORD
SPENCER, CLIFFORD	54 BRIARWOOD ROAD	ASHEVILLE	NC	28804	ASHEVILLE FIRST
SPENCER, GEORGE	105 EDGEWOOD CIRCLE NE	CONCORD	NC	28025	CONCORD FIRST
SPENCER, SCOTT	3215 KAREN LANE	MONROE	NC	28110	MONROE FIRST
SPIVA, RANDALL	4919 FRIENDSHIP/LEDFORD RD.	WINSTON SALEM	NC	27107	OAK VIEW
SPIVEY, CARROLL	4307 RIVER ROCK PT	JAMESTOWN	NC	27282-7282	GUILFORD
SPIVEY, CHARLES	162 RICHLAND PARK DR	ASHEBORO	NC	27203	SEAGROVE FIRST
SPIVEY, E.L.	3600 SHAMROCK DRIVE #223	CHARLOTTE	NC	28215	PRITCHARD MEMORIAL
SPOONER, BOB	105 CASTLEGATE ROAD	NEW BERN	NC	28560	TABERNACLE
ST. JOHN, DOUG	114 GARRISON ROAD	MORGANTON	NC	28655	BURKEMONT
STALEY, A.A.	437 WELCOME HOME CH RD	N WILKESBORO	NC	28659	UNION
STALLINGS, MELVIN	953 BABER RD	RUTHERFORDTON	NC	28139	BETHANY
STALLINGS, RAND	7509 OLD BAUCOM ROAD	RALEIGH	NC	27610	MOUNT MORIAH
STAMPER, TIM	459 RIVER HILL DRIVE	SPARTA	NC	28675	SPARTA FIRST
STANLEY, BARLOW	RT. 3	DOBSON	NC	27017	MOUNT HERMON
STARNES, KEITH	3792 MOORELANE PLACE	GRANITE FALLS	NC	28630	CONCORD
STARNES, TED	2111 31ST AVENUE DR NE	HICKORY	NC	28601	DUDLEY SHOALS

STARNES, TIM	2729 ELLEN STREET	DURHAM	NC	27705	WESTWOOD
STEIBEL, EDUARDO	PO BOX 433	BOILING SPRINGS	NC	28017-0433	FLINT HILL
STEPHENS JR, C T	PO BOX 555	HILDEBRAN	NC	28637	HILDEBRAN FIRST
STEPHENSON, JOHN	204 E. JACKSON ST.,BOX 339	COATS	NC	27521	COATS
STEPP, PAUL	234 BIG LEVEL RD	MILL SPRING	NC	28756	COOPERS GAP
STEVENS, CLAY	14 MCDOWELL DR.	WAKE FOREST	NC	27587	MOUNT VERNON
STEVENS, SHERRILL	1534 LIVE OAK CHURCH ROAD	SELMA	NC	27576	MICRO FIRST
STEVENS, WALTER	573 LORI LANE	MT. AIRY	NC	27030	OAK RIDGE
STEVENSON, SCOTT	114 ROSEMAN LANE	STATESVILLE	NC	28677	NEW HOPE
STEWART, BILLY	RT. 1, BOX 440	SPRUCE PINE	NC	28777	SPRUCE PINE FIRST
STEWART, BOBBY	905 CAROLINA AVE	STATESVILLE	NC	28677	SHARON
STEWART, DAVID	106 BUCCANEER RD.	WILMINGTON	NC	28409	COLLEGE ACRES
STEWART, INMAN	1061 JOHNSONTOWN RD	THOMASVILLE	NC	27360	RICH FORK
STEWART, MARK	1606 WEST DAVIS STREET	BURLINGTON	NC	27215	BROOKWOOD
STEWART, ROBERT	5101 FIELDING DRIVE	RALEIGH	NC	27606	WOODHAVEN
STIKELEATHER, DAVID	APT 10 312 E MAIN ST	FORREST CITY	NC	28084	STARTOWN FIRST
STILL, JR., COYE	741 RHODES RD.	EDEN	NC	27288	BEAVER ISLAND
STINES, JAMES	PO BOX 862	BLOWING ROCK	NC	28605	BLOWING ROCK FIRST
STINNETT, JAMES	33 HARKINS AVE	CANTON	NC	28716	BURNETTE SIDING
STIRK, DOUG	PO BOX 150	CORDOVA	NC	28330	CORDOVA
STOCK, PAUL	116 DRAUGHN STREET	MT. AIRY	NC	27030	HAYMORE MEMORIAL
STOKES, HOWARD	107 W THORNDALE DRIVE	OXFORD	NC	27565	OXFORD
STONE, ROYCE	2813 BRIARPATH LANE	THOMASVILLE	NC	27360	REAVIS MEMORIAL
STONE, TED	5114 PINE TRAIL DRIVE	DURHAM	NC	27712-2134	GRACE
STONE, THURMAN	11647 OLD SURRY LN.	CHARLOTTE	NC	28226	CALVARY
STORY, GEORGE	2409 DRYDEN LANE	CHARLOTTE	NC	28210	MCKEE ROAD
STORY, HORACE	6001 BRACE ROAD	CHARLOTTE	NC	28211-4652	OAKHURST
STOTT, KEITH	690 RED FOX ROAD	COLUMBUS	NC	28722	HICKORY GROVE
STOUT, STEVE	2687 BOONES NECK RD., SW	SUPPLY	NC	28462	SHELL POINT
STOVER, WILLIAM L	PO BOX 78	WINGATE	NC	28174	WINGATE
STRAHAN, HENRY	333 HICKORY LANE	BOONE	NC	28607	MIDDLE FORK
STRANGE, BERT	2344 ROLLINGHILL ROAD	FAYETTEVILLE	NC	28304	SNYDER MEMORIAL
STREET, HUBERT	4609 WHITESIDES RD	BOSTIC	NC	28018	WILSON
STRICKLAND, ROGER	405 E 19TH STREET	LUMBERTON	NC	28358	UNION
STRICKLAND, W.C.	250 PARK VIEW CIRCLE	BLOWING ROCK	NC	28605	BOONE FIRST
STROTHER, DONALD	PO BOX 483	BUIES CREEK	NC	27506	BUIES CREEK FIRST
STROUD, BILL	PO BOX 1033	BOILING SPRINGS	NC	28017	BOILING SPRINGS
STROUD, BILLY	879 GARDEN VALLEY ROAD	STATESVILLE	NC	28677	SOCIETY
STUMP, EUGENE	PO BOX 185	MARS HILL	NC	28754	LITTLE IVY
STUMP, KENNY	PO BOX 1244	MARS HILL	NC	28754	LITTLE IVY
SUGGS, JR., JIMMIE	106 LAFFITTE ST.	WILMINGTON	NC	28405	SCOTTS HILL
SULLIVAN, GWYN	203 CLOVER CHURCH RD	GRANITE FALLS	NC	28630	COLLEGE AVENUE
SUMMERLIN, CHARLES	5599 YORK ROAD	GRANITE FALLS	NC	28630	POOVEY'S GROVE
SUMMERS, BILL	253 DALLAS DR.	WILMINGTON	NC	28405	PINE VALLEY
SUMMEY, CHARLES	625 CHARLES ROAD	SHELBY	NC	28152	POPLAR SPRINGS
SURRATT, JERRY L	PO BOX 487	WINGATE	NC	28174	WINGATE
SURRETT, CHARLES	14 SOLOMON ROAD	LEICESTER	NC	28748	CORINTH
SURRETT, CLAUDE	#4 LIBERTY CIRCLE	CANDLER	NC	28715	INANDA
SWANN, LINDA	1814 WESLEY ROAD	MORGANTON	NC	28655	MORGANTON FIRST
SWANN, TED	1814 WESLEY ROAD	MORGANTON	NC	28655	MORGANTON FIRST
SWARINGEN, TIMOTHY	36323 SPRINGDALE DR.	NEW LONDON	NC	28127	NEW LONDON FIRST
SYKES, ELBERT	2680 E. 7TH ST.	LUMBERTON	NC	28358	WEST LUMBERTON
SYKES, JOHN	PO BOX 3133	WINGATE	NC	28174	WINGATE
TALLENT, HOWARD	3821 METCALF DRIVE	MORGANTON	NC	28655	BROOKWOOD
TALLEY, CHARLES	633 KLONDIKE ROAD EXT	STATE ROAD	NC	28676	MT. PLEASANT
TALMADGE, PAUL	16 RIVERKNOLL DRIVE	ASHEVILLE	NC	28805	ASHEVILLE FIRST
TALTON, TOMMY	RT 2 BOX 289	HOLLY SPRINGS	NC	27540	MACEDONIA
TANNER, CHARLES	1102 FERNDALE DRIVE	THOMASVILLE	NC	27360	GREEN STREET
TANNER, DALE	1347 BETSY LANE	RANDLEMAN	NC	27317	RANDLEMAN FIRST
TAYLOR, HARGUS	101 SPRINGLAKE DR	MURFREESBORO	NC	27855	MURFREESBORO
TAYLOR, MEL	312 E. JOHNSON STREET	CLINTON	NC	28328	CLINTON FIRST
TAYLOR, ROBERT	520 E. DEVON STREET	MOUNT AIRY	NC	27030	SLATE MOUNTAIN
TAYLOR, WILLIAM B	Z-8 TAU VALLEY, APT. 237	ROCKY MOUNT	NC	27804-7804	CALVARY
TEAGUE, ALBERT	101 MCDONALD ST.	TRYON	NC	28782	TRYON SECOND
TEAGUE, ROWE	614 CENTRAL STREET	HUDSON	NC	28638	HUDSON FIRST
TENERY, BOB	1109 B WEST C STREET	BUTNER	NC	27509	GORMAN
TERRELL, BOB	510 CHESTNUT DR.	HENDERSONVILLE	NC	28739	BALFOUR
TERRELL, ISAAC	110 JONES CIRCLE	THOMASVILLE	NC	27360	THOMASVILLE FIRST
TERRY, MARION	4601 HILLTOP-NEEDMORE ROAD	FUQUAY-VARINA	NC	27526	FUQUAY-VARINA
TESTER, RAY	4709 CORNUS DR.	WILMINGTON	NC	28412	WHISPERING PINES
THOMAS, COLEMAN	820 CASE SCHOOL RD.	MAYODAN	NC	27027	MAYODAN FIRST
THOMAS, DOUGLAS	5980 SURRIE TRAILS	PLEASANT GARDEN	NC	27313-7313	WOODLAKE
THOMAS, ELMER L	135 ROSEMARY LN	STATESVILLE	NC	28677	WAYSIDE
THOMAS, IVEY	RR 1 BOX 223A	HENDERSONVILLE	NC	28792	BAT CAVE
THOMAS, LARRY	174 PINE RIDGE ROAD	MARS HILL	NS	28754	PINEY MOUNTAIN
THOMAS, PETE L	2621 S W 84TH STREET	OKLAHOMA CITY	OK	73159-3159	ROCKY MOUNT FIRST
THOMAS, RUSSELL	234 RANKIN RD.	TROUTMAN	NC	28166	ROCKWELL
THOMPSON, BILL	1427 SALISBURY AVE.	ALBEMARLE	NC	28001	IMMANUEL
THOMPSON, FRED E	1061 SOUTH BRADY AVENUE	NEWTON	NC	28658	CALVARY
THOMPSON, GARY	PO BOX 1627	PEMBROKE	NC	28372	ISLAND GROVE
THOMPSON, HOWARD A	1503 PAMELA DRIVE	MONROE	NC	28112	SHILOH
THOMPSON, LARRY	3832 WINSTREAM WAY	JAMESTOWN	NC	27282	CONRAD MEMORIAL
THOMPSON, LARRY D	4603 OLD RANDLEMAN RD.	GREENSBORO	NC	27406-7406	SUMNER
THOMPSON, W.W.	394 E. EVANS STREET	PRINCETON	NC	27569	PRINCETON
THORNBERRY, ROY V	6332 CAPE WEDGEWOOD CIRCLE	BROWN SUMMIT	NC	27214-7214	RANKIN
THORNBURG, ROBERT	2028 WILLOW HILL LN.	CLAYTON	NC	27520	MOUNT VERNON
THRASHER, KENNETH	104 CASTLE DRIVE	SMITHFIELD	NC	27577	CLAYTON FIRST
THREATT, ORVILLE	PO BOX 133	WINGATE	NC	28174	NORMAN
THROWER, DAN	3517 AVALON AVE.	CHARLOTTE	NC	28208	WESTSIDE
TILLER, JOHNNY	5 WESTWOOD DRIVE	CANDLER	NC	28715	WEST ASHEVILLE
TILLEY, GROVER	ROUTE 3	ELKIN	NC	28621	EAST ELKIN
TILLEY, MARVIN	314 FISHER ST	CONCORD	NC	28027	SHARON

TILLEY, ROGER	3573 AUSTIN TRAPHILL RD	ELKIN	NC	28621	KNOBBS
TILLMAN, PHILLIP	113 HANNAH BROOKE LANE	STATESVILLE	NC	28677	STATESVILLE FIRST
TOBLER, WARNER	900 WITHERBEE LANE	RALEIGH	NC	27603	GARNER
TODD, BILLY	9035 HOBBTON HIGHWAY	CLINTON	NC	28328	GROVE PARK
TODD, RALEIGH	PO BOX 442	TROY	NC	27371-7371	TROY FIRST
TOFANO, DENNIS R	267 POST OAK TRL	LEXINGTON	NC	27295	NORTH LEXINGTON
TOMLINSON, A. S.	206 OAK DR	LOUISBURG	NC	27549	LOUISBURG
TONEY, ROBERT F	341 WALLS CHURCH RD	BOSTIC	NC	28018	MT LEBANON
TOWNSEND, STANLEY	103 SPENCER HEIGHTS	LENOIR	NC	28645	NEW LIFE
TOWNSEND SR, JERRY W	1200 BERKSHIRE DRIVE	KANNAPOLIS	NC	28081	CALVARY
TRACHSEL, FRED	120 BRIGHTWATER HEIGHTS	HENDERSONVILLE	NC	28791	HENDERSONVILLE FIRST
TRAVIS, FRED	PO BOX 509	RUTHERFORD COLL	NC	28671	RUTHERFORD COLL FIRST
TRAYWICK, B J	STAR ROUTE	COLERAIN	NC	27924	HARRELLSVILLE
TRAYWICK, PAUL	1732 MEBANE OAKS ROAD	MEBANE	NC	27302-7302	HAW RIVER FIRST
TREVATHAN, LEROY	421 FOWLKES ST	WENDELL	NC	27591	UNION HOPE
TRIVETTE, VICTOR	1210 DESOTA AVE	KANNAPOLIS	NC	28083	EASTWOOD
TROTTER, CARROLL	318 W. JUNIPER AVE.	WAKE FOREST	NC	27587	WAKE FOREST
TROUTMAN, DON	6730 ELM FOREST DRIVE	CHARLOTTE	NC	28212-5707	CHARLOTTE FIRST
TSCHUDY, B.C.	1416 HARTFORD AVENUE	CHARLOTTE	NC	28209	PRITCHARD MEMORIAL
TUCKER, BOB	27 CLINE BRANCH ROAD	BRYSON CITY	NC	28713	MT ZION
TUCKER, GEORGE	1451 BRIAR CREEK RD.	CHARLOTTE	NC	28205	NATIONS FORD
TUCKER, KENNETH	638 BURNEY ROAD	ASHEBORO	NC	27203	HULDAH
TURBEVILLE, DAVID	114 SHERWOOD DRIVE	MORGANTON	NC	28655	EL BETHEL
TURBYFILL, JIM	104 KNOLLWOOD DRIVE	GOLDSBORO	NC	27530	NEW LIFE
TURBYFILL, RICK	455 WILLOWDALE CHURCH ROAD	VILAS	NC	28692	COOL SPRINGS
TURNER, BILL	ROUTE 1 BOX 72-B	PINETOPS	NC	27864-7864	MEMORIAL
TURNER, J. DAVE	400 C VISTA COURT	WINSTON-SALEM	NC	27106	NEW BEGINNING
TURNER, PAM	2487 NORTHWOODS DRIVE	JACKSONVILLE	NC	28540	JACKSONVILLE FIRST
TURNER, RANDY	1993 PAYNE RD	LEXINGTON NC	NC	27295	WELCOME FIRST
TURNER, SCOTT	560 OLD LAURINBURG RD	HAMLET	NC	28345	HAMLET SECOND
TURNER, SCOTT	560 OLD LAURINBURG RD	HAMLET	NC	28345	MOUNT OLIVE
TURNER, WILLIAM W	9729 HIGHWAY 70 WEST	CLAYTON	NC	27520	CLAYTON FIRST
TUTEN, GENE	1533 W 5TH STREET	WASHINGTON	NC	27889	WASHINGTON FIRST
TUTTEROOW, CURTIS	1410 POPLAR STREET NW	LENOIR	NC	28645	LENOIR FIRST
TUTTLE, CLIFTON	124 WAYSIDE CIRCLE	LENOIR	NC	28645	COLLEGE AVENUE
TUTTLE, WAYNE	150 COUNTRY CANYON DRIVE	ROCKINGHAM	NC	28379	PINE GROVE
TYNDALL, ODELL	317 NELSON DR	GOLDSBORO	NC	27530	GOLDSBORO FIRST
TYNDALL, TROY N	637 TYNDALL TOWN ROAD	CLINTON	NC	28328	HARMONY
TYNDALL, WILLIAM	305 KINCAID AVE.	WILSON	NC	27893	BIBLE MISSIONARY
TYNER, WAYNE	5710 DEBLYN AVENUE	RALEIGH	NC	27612	RIDGE ROAD
UNDERWOOD, WILLIAM	HHC, ARCENT, KUWAIT	APO AE		09889	EAST MAIDEN
VALLINI, GENE	FREEDOM DRIVE	CONNELLY SPRINGS	NC	28612	ICARD FIRST
VALLINI, NEIL	RT. 1 BOX 685-A	BOONE	NC	28607	TRINITY
VANCE, GARLAND	42 LYNWOOD CIRCLE	ASHEVILLE	NC	28806	MERRIMON AVENUE
VANDERGRIFF, KEN	212 FOREST BROOK DRIVE	APEX	NC	17502	WOODHAVEN
VASSAR, CLARENCE	35 GLENCAIRN HEIGHTS	BLACK MOUNTAIN	NC	28711	ASHEVILLE FIRST
VAUGHAN, GROVER	LILLINGTON STREET	ANGIER	NC	27501	ANGIER
VAUGHAN, WALTER	5574 MEADOWBROOK TERRACE SE	HICKORY	NC	28602	CORINTH
VAUGHN, CLARENCE	305 FREEMONT COURT	GIBSONVILLE	NC	27249	GLEN HOPE
VAUGHN, MIKE	1541 CASH ROAD	CREEDMOOR	NC	27522	PLAINVIEW
VESTAL, BOB	3205 GWEN CREEK RD	JONESVILLE	NC	28642	BETHEL
VESTAL, ROY L	9142 GRASSY CREEK ROAD	BULLOCK	NC	27507	GRASSY CREEK
VESTAL, THOMAS	3500 EDWARDS MILL ROAD	RALEIGH	NC	27612	MOUNT OLIVET
VINCENT, CASS	127 COUNTRY CANYON DR.	ROCKINGHAM	NC	28379	PINE GROVE
VINSON, BILL	733 PLANTATION ESTATES DR.	MATTHEWS	NC	28105	GREYSTONE
VINSON, NELSON	225 CUNNINGHAM DRIVE	ROCKY MOUNT	NC	27804-7804	ROCKY MOUNT FIRST
VOORHES, WILLIAM H	24 THREE MILE KNOB RD.	PISGAH FOREST	NC	28768	BREVARD FIRST
WACKERHAGAN, DAN	5762 WALTERS MILL ROAD	PROVIDENCE	NC	27315-9701	PROVIDENCE (C)
WADDELL, BLAIR	PO BOX 1203	BLACK MOUNTAIN	NC	28711	MERRIMON AVENUE
WADDELL, CARLTON	2385 BRUSHY MOUNTAIN ROAD	WILKESBORO	NC	28697	OAKWOODS
WADDELL, LEE	PO BOX 130	JEFFERSON	NC	28640	LITTLE HELTON
WADFORD, RANDY	1330 BENNINGTON DRIVE	CONCORD	NC	28027	PITTS
WAGNER, DONALD	2164 SOAPSTONE MTN RD	STALEY	NC	27355	MT PLEASANT
WAGNER, TOMMY	719 ROSEDALE DR	THOMASVILLE	NC	27360	CAROLINA MEMORIAL
WAINWRIGHT, ROBERT H	216 W THORNDALE DRIVE	OXFORD	NC	27565	OXFORD
WAKEFIELD, ANDREW H	215A WILLIAMS CIRCLE	CHAPEL HILL	NC	27516	EPHESUS
WAKEFIELD, LAMAR	322 HICKS CHAPEL ROAD	MARION	NC	28752	MARION FIRST
WALKER, CARL P	481 BABER RD	RUTHERFORDTON	NC	28139	SHILOH
WALKER, CLAUDE	3929 WATKINS RD	RALEIGH	NC	27616	WAKE CROSS ROADS
WALKER, HARRY	127 WEATHERSTONE DRIVE	FOREST CITY	NC	28043	SANDY PLAINS
WALKER, IAN	801 MERGANS LANE	HENDERSONVILLE	NC	28739	BILTMORE
WALKER, JOEL	12622 WEST NC 97	ZEBULON	NC	27597	UNION HOPE
WALKER, MAX	48078 INGRAM RD.	NEW LONDON	NC	28127	NEW LONDON FIRST
WALKER, ROBERT	7810 VAUXHILL DRIVE	RALEIGH	NC	27615-3612	TRINITY
WALL, JAMES	ROUTE 1 BOX 317B	MADISON	NC	27025	WOODBINE
WALL, VERNON	1102 RIVERIA DR	WILSON	NC	27893	WILSON
WALL, VINCENT	217 PINE CLIFF DR.	WILMINGTON	NC	28409	SOUTHSIDE
WALL, WOODROW	297 CLINTON STREET	SHELBY	NC	28150	SHELBY FIRST
WALLACE, CLIFTON	409 MOSS SPRINGS RD	ALBEMARLE	NC	28001	EAST ALBEMARLE
WALLACE, GEORGE	1723 BOLINGBROKE ROAD	HIGH POINT	NC	27265	GREEN STREET
WALLACE, JERRY M	PO BOX 256	BUIES CREEK	NC	27506	MEMORIAL
WALLACE, MAC	923 CHADWICK SHORES DR.	SNEADS FERRY	NC	28460	WILMINGTON FIRST
WALLACE, SHERMAN	608 GLENVIEW DRIVE	STATESVILLE	NC	28677	SOUTH RIVER
WALLACE, WILLIAM A	120 HUNTER'S LANE	YOUNGSVILLE	NC	27596	PILOT
WALLIN, EDISON	805 HWY 25-70	MARSHALL	NC	28753	HOPEWELL
WALTERS, BOYD	PO BOX 31962	RALEIGH	NC	27622-1962	PLEASANT GROVE
WALTON, E.T.	5471 OCEAN HWY E	WINNABOW	NC	28479	FAITH
WARD, DAN	410 PARRIS BRANCH ROAD	SYLVA	NC	28779	SCOTTS CREEK
WARD, DANNY	PO BOX 956	DREXEL	NC	28655	ANTIOCH
WARD, HORACE	2411 REGES STORE ROAD	NASHVILLE	NC	27856-7856	AVALON
WARD, HORACE F	2411 REGES STORE ROAD	NASHVILLE	NC	27856-7856	BATTLEBORO
WARF, MILTON	110 WARF WAY	REIDSVILLE	NC	27320	BAPTIST TEMPLE

WARREN, BILL	1363 OLD BRISTOL ROAD	BOONE	NC	28607	UNION
WARREN, JACK	ROUTE 11 BOX 1075	HICKORY	NC	28601	FAIRGROVE
WARRICK, EUGUNE	3701 U S 13 SOUTH	GOLDSBORO	NC	27530	FALLING CREEK
WASHAM, JIM	284 COMBS RD.	GOLDSBORO	NC	27530	NEW LIFE
WASHBURN, BILLY	121G HONEYSUCKLE DRIVE	RUTHERFORDTON	NC	28139	RUTHERFORDTON FIRST
WATERS, BRANDON	RT. 1 BOX 449-K	LENOIR	NC	28645	KINGS CREEK
WATERS, C S	1225 POPLAR STREET	GARNER	NC	27529	TEMPLE
WATERS, EARL	305 OLD HENRIETTA RD	FOREST CITY	NC	28043	SANDY MUSH
WATKINS, ALTON	2734-C S. 17TH ST.	WILMINGTON	NC	28412	SOUTHSIDE
WATKINS, CRAIG	122 LONGVIEW DRIVE	HENDERSONVILLE	NC	28791	HENDERSONVILLE FIRST
WATKINS, HAROLD	3914 CEDAR STREET	WILMINGTON	NC	28403	CALVARY
WATSON, BOBBY	RT 67	CULLOWHEE	NC	28723	UNITY
WATSON, ROBERT	928 MANCHESTER DR.	CARY	NC	27511	GREENWOOD FOREST
WATTERSON, JOE	RT 2 BOX 22	BROADWAY	NC	27505	HOLLY SPRINGS
WATTS, ANTHONY J	403 E HOLLY HILL RD	THOMASVILLE	NC	27360	OAK HILL MEMORIAL
WATTS, DWIGHT	531 RORA AVENUE SW	VALDESE	NC	28690	MOUNT CALVARY
WEBB, DAVID	342 WEBB FARM ROAD	SHELBY	NC	28152	BOILING SPRINGS
WEBB, O.K.	849 STADIUM DRIVE	BOONE	NC	28607	BOONE FIRST
WEBB, ROGER	109 HOLLAND DR	SHELBY	NC	28152	CALVARY
WEBSTER, JEFF	5811 HARVEST SPRINGS DR.	GREENSBORO	NC	27406-7406	SUMNER
WELBORN, CARROLL	9885 MOORE RD.	KERNERSVILLE	NC	27284	HILLCREST
WELLS, SR., STACY	123 SHEARIN HILLS DR.	CASTLE HAYNE	NC	28429	CALVARY
WEST, G.R.	STAR ROUTE BOX 215	ROSMAN	NC	28772	ZION
WEST, GARY	228 W BELL ST	STATESVILLE	NC	28677	GRACE STATESVILLE
WEST, JAMES	3018 APPLING WAY	DURHAM	NC	27703	HOMESTEAD HEIGHTS
WESTBROOK, DICK	118 HAWTHORNE DRIVE	BREVARD	NC	28712-8712	SHOAL CREEK
WETHERINGTON, EDDIE W	695 FAISON HIGHWAY	CLINTON	NC	28328	GROVE PARK
WHEELHOUSE, OTIS	124 SEABOARD RD	ELLENBORO	NC	28040	CORINTH
WHISNANT, BILL	1990 COOPERS LOOP	MORGANTON	NC	28655	MOUNT HOME
WHITAKER, BRUCE E	PO BOX 40	MURFREESBORO	NC	27855	MURFREESBORO
WHITAKER, DANIEL	13124 SIX FORKS ROAD	RALEIGH	NC	28614	FORESTVILLE
WHITE, BILL	MUDCUT ROAD	MARION	NC	28752	SUGAR HILL
WHITE, CHUCK	2040 HWY 73 E	CONCORD	NC	28025	DERITA
WHITE, HAROLD	330 CRESCENT DR	CLAYTON	NC	27520	PLEASANT GROVE
WHITE, HARVEY	346 OTIS BROWN ROAD	NORTH WILKESBORO	NC	28659	PEACE HAVEN
WHITE, IVY	317 FAIRWAY DR	GRIFTON	NC	28530	GRAINGER
WHITE, RANDY	433 SOUTHLAND DRIVE	FAYETTEVILLE	NC	28311	TRINITY
WHITE, RAYMOND	2200 F.R. COFFEY ROAD	MORGANTON	NC	28655	PLEASANT RIDGE
WHITE, ROGER	PO BOX 846	ROSEBORO	NC	28382	ROSEBORO FIRST
WHITE, III, JAMES L	310 N. RALEIGH ST.	WALLACE	NC	28466	WALLACE
WHITE, JR., DURHAM	159 JASON'S PLACE	ST. PAULS	NC	28384	GREAT MARSH
WHITENER, HAROLD	PO BOX 2833	HICKORY	NC	28603	CORINTH
WHITFIELD, RAYMOND	PO BOX 485	NEBO	NC	28761	CLINCHFIELD
WHITFIELD, WILLIAM	385 SULLINS BRANCH RD.	SPRUCE PINE	NC	28777	PINE BRANCH
WHITLEY, JESSE	133 WHITLEY LANE	HAYS	NC	28635	HAYMEADOW
WHITLOCK, EDGAR	396 RAVEN MIDLAWN DRIVE	WILKSBORO	NC	28697	ENON
WHITSON, GARY	333 JEFFERSON DRIVE	HAVELOCK	NC	28532	HAVELOCK FIRST
WHITWORTH, JAMES	3894 HICKORY VIEW DR., SW	SUPPLY	NC	28462	SUPPLY
WILDS, PATTERSON	FRENCH BROAD CIRCLE	HOT SPRINGS	NC	28743	BIG LAUREL
WILKIE, CLEVE	2006 CAREY ROAD	KINSTON	NC	28501	SPILMAN MEMORIAL
WILKINS, HOWARD	317 WILSON STREET	MONROE	NC	28110	OAKLAND
WILLIAMS, CLIFFORD	202 NORTH DAVIS AVENUE	NEWTON	NC	28658	EAST FIRST STREET
WILLIAMS, FRED	6 JARVIS COURT	DURHAM	NC	27703	OLIVE BRANCH
WILLIAMS, JAMES W	8053 EAKES ROAD	SANFORD	NC	27330	JONESBORO HEIGHTS
WILLIAMS, JAMES	2936 BROOKWOOD DRIVE	MEBANE	NC	27302	MOUNT HERMON
WILLIAMS, MICHAEL	840 HOWARD GAP RD	HENDERSONVILLE	NC	28792	MUD CREEK
WILLIAMS, STEVE	3503 PLEASANT GREEN ROAD	DURHAM	NC	27705	DURHAM FIRST
WILLIAMS, STEVEN	ROUTE 3, BOX 157	BAKERSVILLE	NC	28705	HILLCREST
WILLIAMS, T C	216 DEL VISTA DR	LEXINGTON	NC	27292	LEXINGTON FIRST
WILLIAMS, TALMAGE	400 BRIARCLIFF LANE	CARY	NC	27511	CARY FIRST
WILLIAMS, VERNON	1701 SPARROW ROAD	PLEASANT GARDEN	NC	27313-7313	PLEASANT GARDEN
WILLIAMSON, GEORGE	232 KENNEDY RD	THOMASVILLE	NC	27360	RICH FORK
WILLIE, NORMAN	PO BOX 222	RIDGECREST	NC	28770	OLD FORT FIRST
WILLIE, NORMAN	PO BOX 222	RIDGECREST	NC	28770	RIDGECREST
WILLINGHAM, JERALD	20 BANNING LANE	HORSE SHOE	NC	28742	BOYLSTON
WILLINGHAM, W.W.	810 S WHITTED ST.	HENDERSONVILLE	NC	28739	BALFOUR
WILLIS, JOHNNY	306 HIGHLAND AVE.	SPRUCE PINE	NC	28777	CRABTREE CHAPEL
WILLIS, RUSSELL	1575 OLD HARMONY DR.	CONCORD	NC	28025	MCGILL AVENUE
WILSON, DONALD	1 TANGLEWOOD DRIVE	MARION	NC	28752	CROSS MEMORIAL
WILSON, GENE	689 HWY 108	MILL SPRING	NC	28756	PLEASANT GROVE
WILSON, JOHN	ROUTE 1, BOX 122	WADESBORO	NC	28170	ANSONVILLE
WILSON, KENNETH	2927 MCKINNEY STREET	BURLINGTON	NC	27217-7217	HAW RIVER FIRST
WILSON, LYMAN	RT 8, BOX 650	HENDERSON	NC	27536	ISLAND CREEK
WILSON, R. LARRY	2522-K CELENESE RD	ROCK HILL	SC	29732	TRINITY
WILSON, ROBERT	RT 2 BOX 24	BROADWAY	NC	27505	HOLLY SPRINGS
WILSON, TIM	PO BOX 649	AHOSKIE	NC	27910	AHOSKIE FIRST
WINDHAM, MIKE	2162 PRITCHARD ROAD	CLAYTON	NC	27520	MOUNT MORIAH
WISE, GREG	105 JOHN CABOT COURT	KILL DEVIL HILLS	NC	27948	KITTY HAWK FIRST
WISE, STEVE	279 OUTRIGGER DR	KILL DEVIL HILLS	NC	27948	NAGS HEAD
WISSON, JOHN	ROUTE 1, BOX 122	WADESBORO	NC	28170	ANSONVILLE
WITHERSPOON, CARL R	1688 NETTLE KNOB ROAD	WEST JEFFERSON	NC	28694	WELCOME HOME
WOLFE, LLOYD	61 WOLFE ROAD	ASHEVILLE	NC	28805	BUCKEYE
WOLFE, WILLIAM W	334 OLD FARM ROAD	FAYETTEVILLE	NC	28304	SNYDER MEMORIAL
WOLLENSCHLAGER, JIM	PO BOX 325	SWANSBORO	NC	28584	MCCOTTER BLVD.
WOOD, HARRELL	PO BOX 173	MARS HILL	NC	28754	CALIFORNIA CREEK
WOOD, JEFFREY	128 NORTH PARK DRIVE	JONESVILLE	NC	28642	MINERAL SPRINGS
WOOD, JOHN	2921 LUCY SHORTCUT RD	MARSHVILLE	NC	28103	FAIRFIELD
WOOD, SAM W	2500 DEVON DRIVE	MONROE	NC	28110	INDIAN TRAIL FIRST
WOOD, TALMADGE	846 BETHANY FORD RD	N WILKESBORO	NC	28659	MOUNTAIN VIEW
WOOD, WOODY	329 GRANITE ST.	MT. AIRY	NC	27030	WOODVILLE
WOODS, DEBRA	224 EVANS RD	CANTON	NC	28716	NINEVAH
WOODSON, WALTER	PO BOX 336	WINGATE	NC	28174	WINGATE

WOOLWEAVER, LONNIE M	6417 KING LAWRENCE ROAD	RALEIGH	NC	27607	EPHESUS
WOOTEN, WILLIAM	3205 FULTON ROAD	FRANKLIN	NC	28734	RIDGECREST
WORRELL, PAUL T	PO BOX 336	SEABOARD	NC	27876	SEABOARD
WORSHAM, CECIL	2134 NORTH MAIN ST.	HENDERSONVILLE	NC	28792	MOUNTAIN VIEW
WORTHINGTON, TIM	PO BOX 538	NAPLES	NC	28760	HENDERSONVILLE FIRST
WRAPE, DARYL	409 GRACE CHAPEL RD	HAMLET	NC	28345	HAMLET SECOND
WRIGHT, BENNIE	3243 JIDEMI RD.	GREENSBORO	NC	27406-7406	STEVENS MEMORIAL
WRIGHT, BUDDY	RT 2 BOX 724	TAYLORSVILLE	NC	28681	THREE FORKS
WRIGHT, D O	2047 LOVELL WICKER RD	RANDLEMAN	NC	27317	SANDY CREEK
WYNN, DARYL	809 FLANDERS STREET	GARNER	NC	27529	AVERSBORO ROAD
WYNNS, JOE	VA-LEE BEACH ROAD	COLUMBIA	NC	27925	SOUNDSIDE MISSIONARY
YARBOROUGH, EDWIN	5021-H WALLINGFORD DR.	RALEIGH	NC	27604	MOUNT VERNON
YARBOROUGH, RAY	157 CURT HOLLAND ROAD	STELLA	NC	28582	PINEY GROVE
YOUNG, ALBERT A	74 BETHLEHEM MANFCTING LANE	HICKORY	NC	28601	VIEWMONT
YOUNG, RONALD	403 WEDGEWOOD CT.	EDEN	NC	27288	BURTON MEMORIAL
YOUNG, SAMMY	1551 ASHLEY LOOP	REIDSVILLE	NC	27320	MT. HERMON
YOUNGBLOOD, HORACE	1440 CALKS FERRY RD	LEXINGTON	SC	29072	FORKS OF IVY
YOW, ROD	612 S ELM ST	MARSHVILLE	NC	28103	MARSHVILLE FIRST
ZANON, JOHN	RT 2 BOX 193	RUTHERFORDTON	NC	28139	MOUNT VERNON
ZEIGLER, THOMAS	PO BOX 305	LILESVILLE	NC	28091	LILESVILLE
ZIEGLER, CARL	1175 OAKWOOD ACRES RD	ASHEBORO	NC	27203	OAKHURST
ZIMMERMAN, JOE	5321 HOLLAND CHURCH ROAD	RALEIGH	NC	27603	AVERSBORO ROAD

North Carolina Foreign Missionaries

	Appointed
Yates, Matthew Tyson, China	1846
Yates, Eliza E. Moring (Mrs. M.T.), China	1846
James, Frederick S., Africa	1847
Lacy, Olivia Barkley (Mrs. J.H.), Africa	1853
Phillips, A.D., Africa	1854
Bryan, Robert Thomas, China	1855
Bryan, Lula Freeland (Mrs. R.T. #1), China	1855
Herring, David Wells, China	1855
Herring, Maggie Nutt (Mrs. D.W. #1), China	1855
Chappell, Leroy Norcross, China	1888
Chappell, Mary Ella Moore, China	1888
Britton, Thomas C., China	1888
Britton, Nannie Sessoms (Mrs. T.C.), China	1888
Tatum, Ezra Frank, China	1888
Bostick, George P., China	1889
Knight, Fannie E., China	1889
Duggan, Jane Pritchard (Mrs. J.R.), Mexico	1889
Newton, Christopher Columbus, Africa	1889
Newton, Cornelia Herring (Mrs. C.C.), Africa	1889
Newton, Alberta, Africa	1889
Entzminger, Maggie Griffith (Mrs. W.E.), Brazil	1891
Greene, George Washington, China	1891
Greene, Valeria Page (Mrs. G.W.), China	1891
Porter, S.J., Brazil	1893
Greene, Anna M., China	1898
Owen, Jesse Colman, China	1899
Crocker, William Elwyn, China	1899
Anderson, Mary Jordan (Mrs. C.J.F), Italy	1900
Newton, William Carey, China	1902
Dozier, Maude Burke (Mrs. C.K.), Japan-Hawaii	1906
Abernathy, Gertrude Inez, China	1908
King, Mary L. Barrow (Mrs. W.D.), China	1908
Justice, James M., Argentina	1908
Bowden, Beulah, Mexico	1908
McIntyre, Lila, China	1908
Tipton, Mary Greenlee Bryson (Mrs. W.H.), China	1909
Cox, Laura, Mexico	1910
Leonard, Charles A., China-Hawaii	1910
Anderson, Pansy Greene (Mrs. P.H.), China	1910
Bostick, Wade D., China	1910
Bostick, Flora Holloway (Mrs. W.D.), China	1910
Willingham (Mrs. Foy Johnson Willingham Farmer), Japan	1911
Hipps, John Burder, China	1913
McMillan, Henry Hudson, China-Bahamas	1913
McMillan, Leila Memory (Mrs. H.H.), China-Bahamas	1913
Johnson, Roberta Pearle, China	1915
Anderson, Mimie Middleton (Mrs. J.T.), China	1915
Bostick, Addie, China	1916
Gallimore, Arthur Raymond, China	1918
Caudle, Cora, Africa	1918
Powell, Julius Carlyle, Nigeria	1919
Powell, Roas Hocutt (Mrs. J.C.), Nigeria	1919
McGuire, Victor V., China	1919
Olive, Lucius Bunyan, China	1920
Olive, Nell Fowler (Mrs. L.B.), China	1920
Moore, James Walton, China	1920
Middleton, Gordon K., China	1920
Middleton, Celia Herring (Mrs. G.K.), China	1920
Herring, George Nutt, China	1920
Grayson, Alda, China-Hawaii	1921
Schell, Naomi E., Japan	1921
Nix, Willard Voniver, Japan	1921
Boone, Clarence Dixon, Mexico	1921
Phillips, Albert Rufus, Argentina	1921

Blackman, Lonnie Elwood, China-Hawaii 1922
Blackman, Gladys Yates (Mrs. L.E.), China-Hawaii 1922
Murray, Katie, China-Hawaii 1922
Newton, Rachel Steeves, China 1922
Hines, William Earle, China 1922
Bostick, Nell Lawrence (Mrs. E.M.), China 1923
Hurley, Dan T., Romania 1923
Hurley, Ida Flake (Mrs. D.T.), Romania 1923
Norwood, Emma Wilson (Mrs. E.W.) China 1923
Johnson, Belle Tyner (Mrs. T.N.), China 1923
White, Philip E., China 1924
White, Mattie Norman (Mrs. P.E.), China 1924
Woodward, Frank T.N., Hawaii 1924
Abernathy, John A., China-Korea-Philippines 1924
Johnson, William B., China-Indonesia 1925
Spence, Marjorie, Chile 1925
Gillespie, Arthur S., China 1931
Gillespie, Pauline Pittard (Mrs. A.S.), China 1931
Lake, Virginia Lake (Mrs. John #3), China 1933
Dozier, Mary E. Wiley (Mrs. E.B.), Japan 1933
Hale, Elizabeth Neal, Malaya 1934
Vance, Shelby William, M.D., China 1934
Daniel, Ruby Inez, Hungary 1935
Moore, William Dewey, Italy 1937
Nowell, Vivian Estelle, Nigeria 1938
Dyer, Mary Mills (Mrs. R.A.), Japan 1940
Campbell, Viola Dee, El Paso, Texas 1942
Councilman, Bessie Estelle, Argentina 1943
Coleman, Inabelle Graves, China-Taiwan 1943
Ingram, Ray P., Nigeria 1944
McGee, Doris Thompson (Mrs. J.S.), Nigeria 1945
McGee, John Sydney, Nigeria 1945
Kendrick, Bertie Lee, Hawaii 1945
Eddinger, Sarah Rebecca, Chile 1945
Talley, Frances, Japan 1946
Lawton, Benjamin Ray, Italy 1947
Kirk, James Palmer, Brazil 1947
Deal, Barbara Williams (Mrs. Z.J.), Colombia 1947
Brooks, Luck Ernelle, Nigeria 1947
Moore, W. Donald, China 1947
Humphrey, James Edward, Nigeria 1948
Humphrey, Rachel Thompson (Mrs. J.E.), Nigeria 1948
Miles, Julia Virginia, Indonesia 1948
Morgan, Quinn Pett, Gold Coast, Africa 1948
Austin, Stella Asalee, Nigeria 1949
Scoggin, Blainard Elmo, Pastestine 1949
Peacock, Edith Baucom (Mrs. H.F.), Europe (Switzerland) 1950
Grant, Worth C., Japan 1950
Highfill, Virginia, Japan 1950
Swann, Ada Ruth, Arabia 1950
Compton, Betsy Dunning (Mrs. C.E.), Brazil 1950
Page, Mary Frances, Nigeria 1950
Harris, Robert Lawson, Peru 1950
Middleton, Jean Anthony (Mrs. H.K.), Chile 1950
Middleton, Hurbert Kinson, Chile 1950
Andrews, William Parker, Chile 1950
Oliver, John Samuel, Brazil 1950
Cader, Ulena DeWeese (Mrs. B.E.), Brazil 1951
Humphries, Carol Leigh, Nigeria 1951
Spencer, Doris Louis Scalf (Mrs. A.E.), Okinawa 1952
Satterwhite, James Pumphrey, Japan 1952
Satterwhite, Altha Smith (Mrs. J.P.), Japan 1952
Hill, Ronald Callahan, Thailand 1952
Hill, Evelyn Pittman (Mrs. R.C.), Thailand 1952
Cowsert, Hilda Bean (Mrs. G. B.), Brazil 1952
Gordon, Audrey Jolly (Mrs. E.E.), Philippines 1952
Burch, Vella Jane, Switzerland 1953
Clark, Pauline Watts (Mrs. C.F), Japan 1953
Brock, Jr., Lonnie Ross, Brazil 1953

Carroll, Betty Cowan (Mrs. D.M.), Argentina 1953
Davis, Ruby Fletcher (Mrs. H.V.), Brazil 1953
Hern, Nancy Hunter (Mrs. W.O.), Jordan 1954
Hawkins, Fred Lee, Jr., Brazil 1955
Lennon, Samuel Judson, Thailand 1955
Lennon, Harriet Orr (Mrs. S.J.), Thailand 1955
McCall, Louis Edmond, Thailand 1955
Cline, Jr., Perry Augustus, Thailand 1955
Snow, Laura Frances, Chile 1955
High, Katherine Younts (Mrs. Thomas), Nigeria 1955
Glass, Ernest Wilson, Singapore 1956
Phillips, Etta Jarvis (Mrs. G.D.), Rhodesia 1956
Brady, Martha Frances Yates (Mrs. O.W.), Br. Guiana 1956
Goodwin, Jr., James Garland, Korea 1956
Bennett, Troy Carson, Pakistan 1956
Turnmire, Faye Virginia, Philippines 1956
Cooper, Nell June, Japan 1956
Poe, Eleanor Ostwalt (Mrs. J.T.), El Paso, Texas 1956
Thompson, Cecil Lavon, Argentina 1956
Clark, Gene Austin, Japan 1956
Poe, John Alexander, Brazil 1956
Wilson, Sarah Georgia, Argentina 1957
Edwards, Alice Blankenship (Mrs. T.K.), Nigeria 1957
Tabor, Charles Gordon, M.D., Korea 1957
Hix, Glenn Luther, Taiwan 1957
McKinley, Rebecca Knott (Mrs. H.T.), Rhodesia 1957
Smith, Loy Connell, M.D., Nigeria 1958
Smith, Eunice Andrews (Mrs. L. C.), Nigeria 1958
Harrell, Ralph Webster, Kenya 1958
Harrell, Rosalind Knott (Mrs. R.W.), Kenya 1958
Johnson, Daniel Calhoun, Chile 1958
Johnson, Sarah Kennedy (Mrs. D.C.), Chile 1958
Perryman, Maurine Tate, Jordan 1958
Allen, Jr., Charles Aubrey, Guatemala 1958
Allen, Mildred Short (Mrs. C.A.), Guatemale 1958
Godwin, Colon Leo, Ghana 1958
Godwin, Carolyn Smith (Mrs. C.L.), Ghana 1958
Favell, Clay Hudson, Ghana 1958
Lockridge, Mary Manuel (Mrs. J.T.), Philippines 1958
Cannon, Mary Dunning, Japan 1959
Hooper, Dale Grey, Kenya 1959
Jones, Archie Valejo, Ecuador 1959
Jones, Julia Hough (Mrs. A.V.), Ecuador 1959
Moss, Jebedee Vance, Zambia 1959
Moss, Evelyn Krause (Mrs. Z.V.), Zambia 1959
Reece, Zemery Don, Nigeria 1959
Roberson, William Thomas, Vietnam 1959
Roberson, Audrey Hanes (Mrs. W.T.), Vietnam 1959
Knight, Howard Carsie, Argentina 1959
Wiggs, Charles William, Korea 1960
Wiggs, Bonnie Belle Johnson (Mrs. C.W.), Korea 1960
Phillips, Marian Hazel, Nigeria 1960
Farthing, Earl Davis, Japan 1960
Farthing, Lovie Cashwell (Mrs. E.D.), Japan 1960
Goble, Harry Anderson, Guam 1960
Goble, Doria A. Cash (Mrs. H.A.), Japan 1960
Nations, Lois Sheffield (Mrs. Archie L.), Japan 1960
Griffin, Doris Putnam (Mrs. C.P.), Indonesia 1960
Starnes, Howard Cloyes, Korea 1960
Starnes, Mary Bumgarner (Mrs. H.C.), Korea 1960
Compton, Alan Wesley, Chile-Mexico 1960
Compton, Jane Carter Luther (Mrs. A.W.), Chile-Mexico 1960
Greene, James Young, Korea 1961
Greene, Judith Church (Mrs. J.Y.), Korea 1961
Pennell, Wayne Arthur, Indonesia 1961
Cain, Violet Sharpe (Mrs. W.H.), W. Indies 1961
Beckett, Charles Austin, Pakistan 1961
James, Samuel McFall, Vietnam 1962
James, Rachel Jean Kerr (Mrs. S.M.), Vietnam 1962

Faw, Geneva Willis (Mrs. W.B.), Nigeria....1962
Roberts, Hoyt Mason, Honduras....1962
Ledbetter, Ethel Trivett (Mrs. M.J.), Guatemala-Mexico....1962
Ledbetter, Michael J., Guatemala-Mexico....1962
Calhoun, Lois Lynnett Valetos (Mrs. J.C.), Singapore-Thailand....1963
Rogers, Carol Ray, Indonesia....1963
Palmer, Grace Powell (Mrs. H.J.), Nigeria....1963
Brincefield, Clara Mae, Chile....1963
Hensley, Robert Carroll, Brazil....1963
Hensley, Betty Jo Carroll (Mrs. R.C.), Brazil....1963
Tyner, Libby Alexander (Mrs. G.F.), Philippines....1963
Henson, Exie Vee (Mrs. L.G.), Brazil....1963
Holloway, Evelyn Strauss (Mrs. B.W.), Uguanda-Kenya....1963
Snell, Roy Edgar, Korea....1963
Snell, Sarah Brooks (Mrs. R.E.), Korea....1963
Tribble, Sarah Watkins (Mrs. C.L.), Chile....1963
Davenport, Bonnie Pearce (Mrs. S.W.), Argentina....1963
Poovey, Harrey Emmett, Taiwan....1963
Morphis, Luther H., Germany....1963
Morphis, Mary Frances (Mrs. L.H.), Germany....1963
McElrath, Elizabeth (Mrs. W.M.), Indonesia....1964
Travis, Robert Felts, Kenya....1964
Lineberger, Sr., Marion Thomas, Argentina....1964
Miller, Paul Henderson, Nigeria....1964
Clark, Mary Louise, Rhodesia....1964
Hood, Alton Lee, M.D., Thailand....1964
Gentry, Jack Leonard, Taiwan....1964
Gentry, Ruby Hickman (Mrs. J.L.), Taiwan....1964
Harlan, Mrs. Ronald Dean, Venezuela....1964
Ballard, James Harold, S. Brazil....1965
Divers, Mary Evelyn Hensley (Mrs. John Daniel), Argentina....1965
Stocks, Jr., Rozier Lee, Zambia....1965
Allard, Joseph Charles, Brazil....1966
Allard, Gloria Little (Mrs. J.C.), Brazil....1966
Byrd, Harry Emerson, Guatemala....1966
Byrd, Jean Farrell (Mrs. H.E.), Guatemala....1966
Faris, Sarah Jo Bullock (Mrs. Alvin), Brazil....1966
Walters, Doris Lavonne, Japan....1966
Lewis, Dorothy Cuthrell (Mrs. T.L.), Brazil....1966
Frye, Charles Ray, Malaysia....1966
Frye, Kathy Bradley (Mrs. C.R.), Malaysia....1966
Cole, Roger W., Brazil....1966
Owensby, Ronell L., Venezuela....1966
Owensby, Annie Pack (Mrs. R.L.), Venezuela....1966
Compton, Bobbie Dale, Colombia....1966
Nowell, Grady, Honduras....1966
Nowell, Barbara Short (Mrs. Grady), Honduras....1966
Stephens, Jr., Thomas, Indonesia....1966
Stephens, Yvonne Yoder (Mrs. Thomas, Jr.), Indonesia....1966
Bragg, Faye Grace Helms (Mrs. K.R.), Japan....1967
Buckner, Charles Edward, Indonesia....1967
Braswell, Margaret Joan Owen (Mrs. G.W., Jr.), Lebanon....1967
Furr, Max Taylor, Peru....1967
Barron, Linda Ann Pierson (Mrs. J.R.), Ghana....1968
Johnson, Vera Laura Rose (Mrs. Paul Burke), Philippines....1968
Elmore, Lanny Monroe, Uganda....1968
Elmore, Brenda Jane Clay (Mrs. L.M.), Uganda....1968
Teems, Bob Aaron, French West Endies....1968
Rice, Herbert W., Indonesia....1968
Hoglen, Wilbur C., Venezuela....1969
Sorrells, Wayne Everett, N. Brazil....1969
Sorrells, Virgie Elizabeth Kirby (Mrs. W.E.), N. Brazil....1969
Parker, Gerald Keith, Switzerland....1969
Rowland, Wade Russell, Tanzania....1969
Greene, Robert Francis, Taiwan....1969
Yoars, Betty Catherine Alexander (Mrs. R.A.), East Asia....1969
Burnes, Ila Kathryn Batten (Mrs. Norman Norwood, III), Israel....1972
Waddill, Blanche Lucille Howard (Mrs. Thomas Albert), Zambia....1972
Harmon, Peggy, N. Brazil....1973

Staton, Jr., R. Clifford, Ethiopia 1973
Staton, Philecta Clarke (Mrs. R.C.), Ethiopia 1973
Seele, Lounelle, Taiwan 1973
Duncan, Ned L., Uruguay 1973
Elliott, Dorothy, Japan 1973
Fulbright, Ellis Grady, Zambia 1974
Fulbright, Ruby Ann Jones (Mrs. Ellis G.), Zambia 1974
Early, Paul D., Bahamas 1974
Gardner, C.K., Taiwan 1974
Gardner, Betty Little (Mrs. C.K.), Taiwan 1974
Gunn, Shirley Ann, Nigeria 1975
Steele, Craige A., South Brazil 1975
Steele, Ellen Barlow (Mrs. Craige A.), South Brazil 1975
McAlister, Martha A., Tanzania 1975
Hill, (Mrs. J. Allen), Philippines 1975
Reynolds, (Mrs. W. Ronnie), Argentina 1975
Colvin, James Robert, Madagascar 1975
Harthcock, (Mrs. Edward Gary), Antigua 1975
Thomas, Phyllis Dianne, Chile, Antofagasta 1976
Barrett, Lynn Madison (Mrs. J.W.), Hong Kong 1976
Boyd, Lester Charles, Tortola 1976
Teague, Jean McSwain, Jordan 1976
Miller, Sarah Hilda Herndon (Mrs. James, Jr.), Ecuador 1977
Tuttle, Robert Neil, Japan 1977
Adams, Martha Jean Morris (Mrs. John Hines), Panama 1977
Bridges, Tilden William, Taiwan 1977
Canady, Pride Thomas, Honduras 1977
Canady, Mary Susan Carr (Mrs. Pride Thomas), Honduras 1977
Barrow, Clifton Joe, Kenya 1977
Barrow, Faye Hardy (Mrs. Clifton Joe), Kenya 1977
Bizzell, Ginger, Nigeria 1977
Burleson, Charles D., British West Indies 1977
Davis, Patsy K. Venezuela 1977
Jones, Robert E. Honduras 1977
Kitts, Iva Nell, Japan 1977
McCoy, Larry R., Panama 1977
McCoy, Charlot Fox (Mrs. Larry R.), Panama 1977
Mincey, Betty Anne, Nigeria 1977
Oldham, Larry E., Dominican Republic 1977
Oldham, Elizabeth McCarthy (Mrs. Larry E.), Dominican Republic 1977
Reynolds, Charles E., Austria 1977
Smith, John W., Tanzania 1977
Smith, Christine Smith (Mrs. John W.), Tanzania 1977
Bates, Robert Keith, Chile 1978
Bates, Joyce Nell Sellers (Mrs. Robert Keith), Chile 1978
Brendle, Timothy Truette, French West Indies 1978
Brendle, Ava Abernethy (Mrs. Timothy T.), French West Indies 1978
Smith, Thomas L., Liberia 1978
Callis, Jr., Fred Daniel, North Brazil 1978
Callis, Nancy Bennett (Mrs. Fred D., Jr.), North Brazil 1978
Coker, Ronald Wayne, Belgium 1978
Elliott, Donna Jean (Mrs. Larry Thomas), Honduras 1978
Fisher, Charles Lonell, Philippines 1978
Herman, Michael Dennis, Colombia 1978
Herman, Betsy Newton (Mrs. Michael D.), Colombia 1978
Holden, Gregory Brian, Philippines 1978
Howell, Charles Herbert, Peru 1978
Howell, Gail (Mrs. Charles H.), Peru 1978
Hunter, Barbara Barnes (Mrs. Robert Cordell), Tanzania 1978
Huneycutt, Thomas, Austria 1978
Huneycutt, Sandy (Mrs. Thomas), Austria 1978
Law, Linda Roberts (Mrs. Thomas Lee, III), Paraquay 1978
Wellmon, Wayne Kenneth, Grenada 1978
Wellmon, Sylvia Polk (Mrs. Wayne K.), Grenada 1978
Ellis, Janie, Japan 1978
Long, David C., North Brazil 1978
Leagans, C. Ellis, Colombia 1978
Bane, III, John G., Italy 1979
Bane, Celia (Mrs. John G.), Italy 1979

Brisson, E. Carson, Israel 1979
Brisson, Lou Ann (Mrs. E. Carson), Israel 1979
Dunn, H. Wayne, Barbados 1979
Dunn, Peggy (Mrs. H. Wayne), Barbados 1979
Daniel, W. Amis, Kenya 1979
Daniel, Frances (Mrs. W. Amis), Kenya 1979
Fink, Mary W., Jordan 1979
Watts, R. Victor, Bophuthatswana 1979
Dallas, Fred Wayne, Spain 1980
Doyle, Rebekah Jane Hill (Mrs. Larry Stephen), Ecuador 1980
Honbarrier, Judy Kay, Ghana 1980
Ollis, Jack Edward, India 1980
Wood, Rufus Daniel, Philippines 1980
Benfield, Ray William, Austria 1980
Benfield, Evelyn York (Mrs. Ray William), Austria 1980
Senter, Mary Elizabeth (Mrs. Jesse George), Liberia 1980
Nowell, Charles Grady, Honduras 1981
Nowell, Barbara Ann Short (Mrs. Charles Grady), Honduras 1981
Charlton, Collis Deen Hill, North Brazil 1981
Corbitt, Vickie Lee Crotts, Kenya 1981
Ellington, Phillip Ward, South Brazil 1981
Ellington, Lois Holderman (Mrs. Phillip Ward), South Brazil 1981
Jones, Janet Carolina McManus (Mrs. Archie Valejo), Chile 1981
Kennedy, Donald Earl, Mexico 1981
Lopez, Dorothy Ann Elliott (Mrs. Michael Julian), Taiwan 1981
Phillips, Katherine Ann Lippard, Peru 1981
Yates, John Harvey, Kenya 1981
Yates, Bertie Ann Baggett (Mrs. John Harvey), Kenya 1981
Bailey, Diann E., Chile 1982
Easley, Dale H., Kenya 1982
Harris, M. Lynne, Japan 1982
Hiott, Marie A., Belgium 1982
Hipps, Richard S., South Brazil 1982
Hipps, Patricia Ann McIntosh (Mrs. Richard S.), South Brazil 1982
Johnson, Dorothy Elizabeth Wells (Mrs. Hershel C.), Japan 1982
Maltsberger, David C., Peru 1982
McEntire, Mark H., Zambia 1982
Morrison, Charles P., Ivory Coast 1982
Morrison, Mary Kaye Barden (Mrs. Charles P.), Ivory Coast 1982
Poole, David B., Taiwan 1982
Summey, Keith L., Honduras 1982
Sweatman, Deen D. Walker (Mrs. Clinton W., Jr.), Zambia 1982
York, Ted E., Ivory Coast 1982
York, Carla Frances Andrews (Mrs. Ted E.), Ivory Coast 1982
Mills, Kenneth E., Philippines 1982
Mills, Jeanne M. Gulledge (Mrs. K.E.), Philippines 1982
Branscome, Michael W., Venezuela 1983
Branscome, Linda P. O'Bryant (Mrs. Michael W.), Venezuela 1983
Campbell, Vida G. Potts (Mrs. Charles G.), Philippines 1983
Greene, Dexter E., South Africa 1983
Larson, Maria A. Clark (Mrs. J. Franklin), Belgium 1983
Oakley, Phillip S., Benin 1983
Oakley, Elizabeth Clayton (Mrs. Phillip S.), Benin 1983
Sutherland, Kandy Maria Queen (Mrs. Donald D.), Switzerland 1983
Goss, B. Stephenson (Steve), Japan 1983
Goss, Phyllis J. Johnson (Mrs. B. Stephenson), Japan 1983
Thorpe, Patricia S. Chamberlain (Mrs. B. Wayne), Nepal 1983
Bennett, Troy Carson, Tanzania 1984
Broughton, Durwood L., Ivory Coast 1984
Knight, Jr., Fletcher H., Yemen 1984
Knight, Judy M. Lawrence (Mrs. Fletcher H., Jr.), Yemen 1984
Swanner, Charles P. Uruguay 1984
Vick, Beverly D. Hawkins (Mrs. Clifford R.), Belgium 1984
Jones, Robert E., Senegal 1984
Boyd, Lester C., Surinam 1984
Helms, Jr., Kenneth D., Spain 1984
Helms, Martha J. Culp (Mrs. Kenneth D., Jr.), Spain 1984
Key, Elena C. Cowsert (Mrs. J. Guy), South Brazil 1984
Norman, Mickie J. Wilkinson (Mrs. Robert), Uganda 1984

Kirk, J. Thomas, Portugal 1984
Buchanan, Regina D., Uruguay 1984
Smith, Janice M. Rowland (Mrs. David B.), Ecuador 1984
Joseph, Anita Kaye Marshburn (Mrs. James Edwin), Brazil 1984
Parks, James Walter, Chile 1984
Parks, Wanda Jeannette Connell (Mrs. James Walter), Chile 1984
Smith, Francis Gurley, Chile 1984
Smith, Bonnie Frances Lunsford (Mrs. Francis Gurley), Chile 1984
Russell, Herman Wright, Malawi 1984
Russell, Patricia Joye Chrissman (Mrs. Herman Wright), Malawi 1984
Newton, Roger Everette, Norway 1984
Lane, Evelyn Ruth, Tanzania 1984
Threatt, Gary H., Botswana 1985
Andrews, Sue Page (Mrs. Carl Frank), Burkina Faso 1985
Collins, Debra Y. BSPH, El Paso, Texas 1985
Connell, Dennis W., Japan 1985
Connell, Deborah C. Spence (Mrs. Dennis W.), Japan 1985
Gambill, Christopher R., Taiwan 1985
Gambill, Joy D. Martin (Mrs. Christopher R.), Japan 1985
Hodges, Jr., Jack R., Gaza 1985
Hodges, C. Shawn Patton (Mrs. Jack R., Jr.), Gaza 1985
Roberts, Debra L. Pety (Mrs. Robert E.), Uruguay 1985
Childress, Roger, Zimbabwe 1985
Childress, Rose Ann Barringer (Mrs. Roger), Zimbabwe 1985
Blount, Linda Ann Powers (Mrs. Richard Edward), Thailand 1985
Hensley, Robert C., Panama 1985
Hensley, Betty Jo Carroll (Mrs. Robert C.), Panama 1985
Reynolds, Lonnie Austin, Spain 1985
Davis, Cynthia Anne Crisp (Mrs. Earnest Cleburne, Jr.), Hong Kong/Macao 1985
Hefner, Robert Christopher, Equatorial Brazil 1985
Hefner, Phyllis Jo Hardin (Mrs. Robert Christopher) Equatorial Brazil 1985
Carothers, Ronald, Guatemala 1985
Carothers, Margie L. Williams (Mrs. Ronald) Guatemala 1985
Plummer, Robert J., Dominican Republic 1985
Plummer, Linda H. Brown (Mrs. Robert), Dominican Republic 1985
Russell, James D., Japan 1985
Russell, Dale Woodside (Mrs. James), Japan 1985
Ward, Zollie Franklin, South Africa 1986
Ward, Patricia Ann Brown (Mrs. Zollie), South Africa 1986
McCracken, Ronald Wayne, Dominican Republic 1986
McCracken, Angelia Meg Beane, Dominican Republic 1986
Alexander, Mark Steven, Argentina 1986
Bradley, Karen Denise Clayton (Mrs. Randy Dean), Argentina 1986
Cook, Frances Elizabeth, Paraguay 1986
Howard, Cynthia Ruth, India 1986
Ingram, Chris Alan, Uruguay 1987
Brinkley, Matthew Wayne, Bolivia 1987
Pruitt, John Wesley, Trinidad 1987
Schmidt, Martha Jones (Mrs. Bruce), Kenya 1987
Smith, Mark Hoyle, Dominican Republic 1987
Hatfield, Menda Sue Godfrey (Mrs. Daniel), Panama 1988
Angus, Vickie Johnson (Mrs. Eugene), Brazil 1988
Summey, Keith L., Jordan 1988
Wall, Roger C., Jordan 1988
Wall, Trudie Reid (Mrs. Roger), Jordan 1988
Valerio, Lee Ann Garland (Mrs. Raul), Mexico 1988
Childers, Marty Keith, Bolivia 1988
Childers, Melissa Vaugh (Mrs. Marty), Bolivia 1988
Forrester, Clifton, Peru 1988
King, Paula (Mrs. Steven), Argentina 1988
Vaughn, Kim Davis (Mrs. Timothy), West Germany 1988
Copple, John Thomas, Nigeria 1988
Copple, Kathryn (Mrs. John), Nigeria 1988
Kuykendall, Debra Lynn McNeely (Mrs. Duane), Korea 1988
Harvey, Connie Turpin (Mrs. Donald), Chile 1989
Key, Ronald Ray, Gambia 1989
McWhite, David Allen, Ecuador 1989
Rhodes, Linda Pamela, Zambia 1989
Smith, Randall, Philippines 1990

Smith, Debra (Mrs. Randall), Philippines 1990
Tomlin, Charles Joseph, Germany 1990
Tomlin, Teresa (Mrs. Charles Joseph), Germany 1990
Sprouse, Benjamin, Brazil 1990
Sharpe, Cecelia Ann, Yemen 1990
James, Stephen Samuel, North Asia 1991
Bodenheimer, David Gorrell, Hungary 1991
Lethco, Jerry Donald, South Brazil 1991
Ford, Walter, Zambia 1991
Ford, Jacquelyn Napier (Mrs. Walter), Zambia 1991
Ellison, Janet Carson (Mrs. Robert), Nigeria 1991
Pratt, Catherine Howell (Mrs. Zane), Central Asia 1991
McCracken, Lynn, East Asia 1991
Baker, Anita Lynn Powell, Ivory Coast 1991
Rutledge, Kevin Dwayne, Eastern Europe 1991
Cocila, Jr., Benedict John (B.J.), Europe 1992
Crawford, William Louis, Brazil 1992
Crawford, Grace Faye Hoyle (Mrs. William), Brazil 1992
Feild, Ellen Ashley Powell (Mrs. Stephen), Paraquay 1992
McCurry, Judith Eileen Horne (Mrs. James), Central Asia 1992
McNeill, Darlene Mac Craig (Mrs. Joseph), Brazil 1992
Kitchin, Phillip Edgar, Belgium 1992
Kitchin, Myra Lynn Carlisle (Mrs. Phillip), Belgium 1992
Brady, John Thomas, North Africa 1993
Brady, Jenny Lee Farrar (Mrs. John), North Africa 1993
McNiel, Mark Lee, Germany 1993
Crane, Renee Ritchie Adams (Mrs. David), Kenya 1993
White, Carmen Hood (Mrs. Frank), Indonesia 1993
Taw, Roby Lee Vest (Mrs. Raymond), East Asia 1993
Bullington, Karen Patricia William (Mrs. Phillip), Dominican Republic 1993
Baker, Charles Alan, Central Asia 1993
McElrath Elizabeth Ann Mills, Morocco 1993
Sweatman, Deen Walker (Mrs. C.W.), Swaziland 1993
McIntyre, Roy Clarence, Bangladesh (SBC) 1994
Collins, John Stephen, Hong Kong (SBC) 1994
Stocks, Ralph, Europe (SBC) 1994
William, Sharon Kay, Taiwan (SBC) 1994
Gullis, Jr., Wesley Gene, Southern Asia and the Pacific (SBC) 1994
Cline, Jr., Robert Edward, Central Asia (SBC) 1994
Wester, Karen Annette, East Asia (SBC) 1994
Blanton, David, Taiwan (SBC) 1994
Burnette, Richard, Thailand (CBF) 1994
Ogburn, Beth (Mrs. Tom), Thailand (CBF) 1994
Gribble, Benjamen Wesley, Philippines 1995
Brooks, Randal Keith, East Asia 1995
Springle, Robert Marion, Central Europe 1995
Springle, Barbara Carlyle (Mrs. Robert), Central Europe 1995
Springer, Karen Allene, Burkina Faso 1995
Millar, Keith Douglas, Mexico 1995
Travis, Pamilia Lynn Cockman (Mrs. Keith), Costa Rica 1995
Cearley, Thomas Wayne, Chad 1995
Cearley, Carol Faye Rierson (Mrs. Thomas), Chad 1995
Southern, Daniel Ray, East Asia 1995
Southern, Donna Beth Cooke (Mrs. Daniel), East Asia 1995
Ward, Ronald Mark, CSI–Central 1995
Reynolds, Lonnie Austin, Spain (reappointed) 1995
Bentley, Thomas, International Service Corp 1996
Bentley, Muriel (Mrs. Thomas), International Service Corp 1996
Booth, James, Cooperative Services International 1996
McCrary, Beverly, East Asia 1996
Proctor, David, South Korea 1996
Wyatt, Marc, Thailand 1996
Wyatt, Kim (Mrs. Marc), Thailand 1996

Students Preparing for Church-Related Vocations

Campbell University

Catherine Joy Ashford, Garland
Joni Elaine Barefoot, Buies Creek
Joshua Ryan Benfield, Asheville
Bruce Edward Blanchard, Belvidere
Jimmy Bowen, Raleigh
Michael Bradley, Lillington
Archie L. Brogden, Buies Creek
Andy Raymond Brown, Raleigh
Dickie L. Brown, Evergreen
Scott W. Bullard, Laurinburg
Brian Edward Burroughs, Lillington
Glennis Butler, Fort Bragg
Edward L. Cameron, Lillington
Jason Campbell, Fort Bragg
David A. Clippard, Alexis
Mark Galen Collier, Buies Creek
Jonathan D. Collins, Mount Airy
Jeff Colombo, Buies Creek
Michael Carl Cox, Buies Creek
Sheila M. Crowe, Raleigh
Bruce Hervey Dayton, Roseboro
William Brett Dickerson, Buies Creek
James Gregory Edwards, Maxton
Melanie Edwards, Roper
David Robert Emswiler, Raleigh
Thomas J. Fairchild, Rocky Mount
Baker Falls, Gastonia
Jason Keith Gantt, Reidsville
Monica L. Garris, Buies Creek
Margaret Amy Garrison, Raeford
Robbie Gibson, West End
Alexander Goncharov, Stedman
Carlyle Hall, Lillington
Tracy S. Haneline, Kannapolis
Melody Barnes Hemphill, Fayetteville
Randy Blair Hemphill, Fayetteville
Daniel Thomas Hill, Pisgah Forest
Julie M. Hughes, Rocky Mount
Anthony (Tony) Hunt, Red Springs
Michelle Renee´ Hunter, Raleigh
Andre A. Ickes, Zebulon
Amy Lee Johnson, Four Oaks
Carl Johnson, Sanford
Cindy Lynn Johnson, Winston-Salem
Jeffrey Mack Johnson, Asheboro
Philip Todd Johnson, Siler City
Alex Keeling, Raleigh
Paul F. Kennedy, Faison
Kevin J. Kiegley, Buies Creek
Jason Knight, Waynesville
Charles W. Lanier, Jr., Conway
James Locklear, Pembroke
Monica Loiselle, Greensboro
Ashley Paige Maddox, Lillington
Connie Wayne Marion, Broadway
Henry Kevin Maxwell, Buies Creek
Kevin Medlin, Chapel Hill
William Freddie Neal, Clayton
Heather Patterson, St. Pauls
Christine E. Pfohl, Fayetteville
Deborah Powell, Fayetteville
Amy Jean Dickens Roush, Broadway
Michael Russ, New Bern
Wayne Schlink, Spring Lake
Gerald Marvin Seale, Angier
Michael Skinner, Riegelwood
Mason F. Smith, Whiteville
Kayla D. Stephenson, Selma
Jean Stewart, Raleigh
Donald Strother, Buies Creek
Jimmie Legrande Suggs, Jr., Wilmington
Matthew Thomas, Lillington
Traci LeeAnn Thomas, Lillington
Robin Thomas, Shelby
William Brian Thomas, Broadway
John Stephen Townsend, Fayetteville
Shirley A. Ward, Fremont
Kheresa Dawn Wedding, Coats
Benjamin Lee White, Raleigh
Rebekah Leigh White, Shelby
Elizabeth Dare Whorley, Apex
Walter Antonio Wilkerson, Raleigh
Brian S. Woodall, Fayetteville
Christopher Wright, Buies Creek
Jonathan Yarborough, Buies Creek

Chowan College

Mary Kristin Canady, Wilmington
Dennis James Conner, Merry Hill
James Stevens Gross, Murfreesboro
Brian Keith Faison, Aulander
Richard Blake Hayes, Lewiston-Woodville
Margaret Grace Jackson, Kill Devil Hills
Christie Elaine Miller, Wake Forest

Gardner-Webb University

Jeremy Chad Absher, North Wilkesboro
Randall Scott Absher, Bessemer City
April Erin Adair, Huntersville
Rhiannon Jean Adams, Sparta
Rodney Scott Aldridge, Alexis
Jerry Carlton Allen, Salisbury
Stacy Alisha Allman, Gastonia
John Wesley Allmond, Gastonia
Jodi Melissa Baughn, Rutherfordton
Jeremy Scott Berger, Jefferson
Jason Scott Blanton, Boiling Springs
Ruth Ann Boger, Boiling Springs
Allison Nicole Bowman, China Grove
Rickie Terrance Bradley, Cary
Laryssa Vinson Bryant, Mount Holly
Kristin Elizabeth Bumbaugh, Shelby
April Nicole Burgess, Caroleen
Noah Gerald Cain, Dallas
Daniel Stephen Call, North Wilkesboro
Sarah Crystal Campbell, Shelby
Jennifer Elizabeth Carlton, Statesville
Julius Wayne Carpenter, Bessemer City
Vanessa Carol Carpenter, Spruce Pine
Brandon James Carter, Lincolnton
Timothy Lee Chilton, Blanch
Ernest Scott Cleaver, Rocky Mount
Garland Guy Cline, Morganton
Brian Allen Clubb, Gastonia
David Jacob Costner, Shelby
Lynda Colleen Crafton, Boiling Springs
Carrie Elizabeth Cranford, Harrisburg
Amanda Kate Crouse, Icard
Larry Andrew Day, Concord
Delbert William Delozier, Boiling Springs
Jody Brady Delvechio, Hickory
Traci Lynne Dodson, Winston-Salem
Lindsay Elizabeth Downs, Casar
Edward Thomas Duke, Franklin
William Howard Earley, Forest City
Ted Orin Easter, Shelby
John W. Edwards, Hope Mills
Matthew Douglas Evans, Greensboro
Tiffany Lynn Faircloth, Charlotte
Charles Jason Farr, Mooresboro
Chad Evans Farris, Kings Mountain
Al Nicshan Floyd, Hope Mills
Kenneth Michael Ford, Gastonia
Paul Richard Franklin, Valdese
Julie Annette Gantt, Cherryville
Donna Jean Garner, Lakeview
Stephen Paul Gibson, Statesville
Jeremy Paul Gooden, Charlotte
Timothy Lee Gouge, Granite Falls
Marcus Fredrick Gragg, Lenoir
Stuart Ernest Greene, Asheville
Tiffany Ann Guill, Gastonia
Eric Shawn Gunter, Vass
Todd Michael Hallman, Belmont
Justin David Ham, Durham
Matthew Michael Hamrick, Belmont
Vickie Lynn Hatem, Boiling Springs
Jack Haugen, Staley
Robert Ray Hefner, Forest City
Lawrence M. Helms, Kannapolis
Kevin Matthew Helton, Belmont
Jennifer Leigh Hoosier, Thomasville
Jeremy Kristin Huffman, Morganton
Jonathan Brad Huss, Kings Mountain
Harold Wayne Hutchins, Bostic
Jennifer Crystal Hyatt, Charlotte
Kisty Lee Hynes, Thomasville
Tommy Lee James, Lenoir
Janell Lynn Johnson, Matthews
Christian Hope Jones, Siler City
Jill Suzanne Jones, Forest City
Jonathan Lewis Jones, Kings Mountain
Rebecca Lynn Jones, Mooresboro
James Russell Julian, Morganton
David Neil Kelbaugh, Boiling Springs
Lisa Ann Kelbaugh, Boiling Springs
Annie Jo Kelly, Apex
Glenn David Kerstetter, Shelby
Shane Allen Kirby, Boiling Springs
Gregory Dale Klapp, Valdese
Kelly Anne Knowles, Matthews
Timothy Alan Lee, Shelby
Timothy Allen Lee, Newton
Lindsey Leigh Lewis, Brevard
Christopher James Liles, Gastonia
Marion Lamont Littlejohn, Kings Mountain

Desiree Laureen Lulay, Murphy
Laura Theresa McCreary, Asheville
Susan Joy McKibben, Charlotte
Brandon Keith McKoy, Burgaw
Jamie Medford, Hendersonville
Mark Steve Minnix, Shelby
Lori Cheryl Moore, Bolivia
Jennifer Ann Murray, Dunn
Richard Earl Murray, Hendersonville
Michael James Mustian, Stanley
Jeremy Eugene Nance, Vale
Jason Keith Neill, Cherryville
Maryann Elizabeth O'Brien, Boiling Springs
Kristie June Odom, Glenville
Michael Eugene Owens, Matthews
Matthew Gregory Parker, Winston-Salem
Michael Ben Parton, Rutherfordton
James Holbrook Pass, Shelby
Douglas Neal Payne, Gastonia
David William Pendergrass, Boiling Springs
Robert Edward Petree, Lenoir
David Carl Petro, Charlotte
Harold Lee Phillips, Shelby
Leah Gurley Robinson, Gastonia
Stephen Eric Sain, Shelby
Jennifer Ryan Sanford, Maggie Valley
Jessica Brooke Simpson, Rutherfordton
Scott Wayne Skinner, Mooresboro
Christopher H. Smith, Boiling Springs
Daniel Benjamin Smith, Nebo
Jodi Chera Spicer, Lenoir
Karolynn Kay Stuckey, Oxford
Lawrence Daniel Taylor, Mooresville
James Arvol Thompson, Rutherfordton
Thomas C. Thompson, Sneads Ferry
Hanh My Tran, Charlotte
Hope Elizabeth Walters, Stony Point
Thomas Matthew Walton, Wilmington
Patrick Evans Washburn, Shelby
Robin Caroline Watts, Lenoir
Shannon Lynette Watts, Mount Airy
David Wayne Webb, Shelby
Melissa Carol Welsch, Sanford
Angela Michelle Whitaker, Mocksville
Elora White, Mooresboro
Paul Edward White, Morganton
Amanda Lee Williams, Asheville
Brian Lee Williams, Belmont
Joanna Ruth Williams, Newland
John Major Wooten, Winston-Salem
Heather Rene´ Worley, Connelly Springs
Debora Ann Wray, Shelby
Karen Rebecca Wright, Boiling Springs
Larry Allen Wright, Boiling Springs

Mars Hill College

Bryan Boyd, Asheville
Kevin Cross, Hendersonville
Sherry Edith Fender, Marshall
Sarah Fouts, Weaverville
Mitzi Fulbright, Connelly Springs
Kelly Tennille Grooms, Marshall
Melissa Suzanne Harris, Sylva
Amanda Hill, Canton
Holly Hendrix Myers, Gastonia
Patti Parker, Maiden
Samantha Ruth Rhodes, Candler
Michael Eugene Shea, Sr., Mars Hill

Meredith College

Amy Lin, Forest City
Peggy Barbee, Wake Forest
Lisa Binde, Raleigh
Emily Brindle, Concord
Carrie Childers, Boone
Karen Clayton, Cary
Shanda Dunn, Four Oaks
Georgia Glazier, Timberlake
Donna Gurganus, Wilmington
Helen Lewis, Raleigh
Regina Mack, Wilmington
Anna Mulhollem, Clayton
Laurie Powell, Charlotte
Alyce Turner, Raleigh
Joi Williams, Franklinton

Wake Forest University

Carol Lynne Albert, Lewisville
John McCollough Barr, Boone
Brian David Bohannon, Monroe
Andrew Johnson Borders, III, King
Samuel Charles Bower, III, King
Richard Lee Buff, Morganton
Mary Anne Ramsey Bush, Pfafftown
Joanna Jill Carraway, Winston-Salem
Anita Michele Case, Rutherfordton
Stephen Hunter Cook, Charlotte
William Bryan Dorriety, Wilkesboro
Bradley Clay Edwards, Henderson
Christia Hayes Fisher, Winston-Salem
Amie Carol Fonville, Hickory
Sara Katherine Fuller, Greensboro
Richard W. Gaylord, III, Raleigh
Stephen E. Gazda, Winston-Salem
Thomas Martin Green, V, Winston-Salem
Emily S. Greenwood, Kernersville
Caroline Cromartie Gupton, Raleigh
Janet Dene Hanson, Winston-Salem
Heidi Eddy Hawks, Pfafftown
Judson Nathaniel Hollifield, Cary
Holly Amanda Jarrell, Mars Hill
Nathan E. Kirkpatrick, Boone
Connie S. Kuhlman, Winston-Salem
Walter Eric Legg, Winston-Salem
William J. Mackey, Winston-Salem
Kathleen Ann McNeil, Winston-Salem
John G. Middleton, Jr., Fayetteville
James Andrew Mitchell, Winston-Salem
Megan Bishop Moore, Durham
Brian Thomas Moriarty, Winston-Salem
Donna Walker Morris, Greensboro
Judy Howard Petree, Winston-Salem
Russell Craig Pierce, Cary
Mary Jane Pishko, Winston-Salem
Margi Carmen Rubiera, Greensboro
David T. Schoeni, Winston-Salem
Sharon Snow, Winston-Salem
Kate Elizabeth Temoney, Wilmington
Melodie Gayle Watts, Trinity

Wingate University

Andrew Baksh, Wingate
Mark Blalock, New London
Leah Byrd, Mooresville
Tori Collins, Monroe
Jason Easter, Wingate
Tracy Ellington, High Point
Jason Gamble, Indian Trail
Aaron Grooms, Lincolnton
Mike Harkness, Norwood
Amanda Hinson, Midland
Randy Jackson, Marshville
David Kerley, Monroe
Jack Kerwick, Wingate
Michael Knight, Charlotte
Vivian Lages, West End
John Lawing, Maiden
Jack Lee, Rockingham
Ryan Ledford, Charlotte
Hiram McCants, Jr., Lexington
John McLamb, Lillington
Ronnie McMillan, North Wilkesboro
Sydney Minish, Marion
Robert Montgomery, Monroe
Mike Motley, Denton
Scott Moyer, Mt. Pleasant
Michael Muender, Union Grove
Chris Orr, Matthews
Blaine E. Phelps, Laurinburg
Matthew Pitcher, Wilmington
Jason M. Price, Concord
Mason Randall, Greensboro
Stephen Rector, Monroe
Shante Roseboro, Morganton
Robert Sanford, Bahama
Kristie Sessoms, Southern Pines
Addie Smith, Indian Trail
Carol Storz, Monroe
Jerry E. Turner, Rockingham
Sarah Varda, Weddington
Chris Wallace, Norwood
Lisa Wallace, Locust
James Walters, Waxhaw
Earl Whittemore, Wadesboro

Campbell University Divinity School

Donald Ballenger
Thomas Bounds
Pedro Bueno
Sarah Childers
Dean Clodfelter
Melissa Culbreth
Eric Davidson
Tripp Harmon
Scott Hart
Lee Herring
Tim Howell
Allen Huggins
Stan Jenkins
Letaz Jones
Paul Klaus
Clella Lee
Dennis Long
Sandy Marks
Terry Mitchell
Julia Odom-Rzonca
Chris Partin
James Richardson
Mark Rogers
Layne Rogerson
Ed Rose
Charles Royal
Crystal Setzer
Scott Setzer
Jim Shaw
Jason Stone
Chris Surigao
Rob Thatcher
Daryl Trexler
Rit Varriale
Layne Wallace
Steve Webb
Pat Wright

Gardner-Webb University Divinity School

Randy L. Adams
Jeremy Karl Amick
Alfred Edward Andrews
Samuel Chet Andrews
Tara Liesl Angel
Angela Dawn Arney
Janet Marie Atkins
Tony Ray Beatty
David Michael Beeler
Dana Bennett
James Lee Black
Sherry Lynn Bomar
Richard Franklin Bowling
Carlyn Jaye Bradley
James Dewey Britt
John Brock
Robert Lee Callahan
John Walters Cashwell
Marty Robin Caudle
Frances Victoria Chadwick
Joel Shawn Collette
Tammy Lynn Condrey
Mitchell Keith Cox
Lee Vernon Coyle
Laura Elizabeth Craver
Darren Todd Davidson
James William Davidson
Jonathan Eric Davis
Angela Joyce Evans
Edward Benn Fleming
Ruby Lorraine Foster
Harvey Edgar Franklin
Janie E. Franklin
Kenneth Lee Friday
Lou Ann Gilliam
Paul Robert Gilliam
Bryan McDowell Grady
James Ewart Graham
Ray McKay Hardee
Steve Dempsey Hardin
Randolph Herman Harry
Teresa Heffelfinger
Donald Ray Helton
Robert Bruce Helton
Mary Ruth Hord
Larry Dale Hoyle
Getties Lee Jackson
Timmy Ray Jernigan
John Walter Johnson
Kathy Johnson
David Scott Kessler
Thomas Henry Kiker
Gene McClinton King
Jimmy Wayne Knight
Ava Monique Knotts
Richard Walter Lahm
Timothy Scott Landreth
Carol Ann Lavery
Anne Marie Lawing
Paul Christopher Leigh

Reese Ralph Linnell
Stewart Robert Mauck
Robert Lee McDowell
Craig Bowman McKinney
Keith Gordon McKinney
Curtis Vann Meador
Joseph Henry Miller
Dick Williams Mitchem
Ronald Dale Mixon
Martha Lynn Montague
Kevin Carl Morgan
Larry Joseph Nance
Haynsworth Lawton Neely
Michael Eugene Newton
Michael Eugene Owens
Gina Cheryl Parris
Tracee Maria Pearson
Thomas Phothisack
Glenda Arlene Pope
Jonathan Kristian Pratt
Stephen Baxter Prevatte
McFarland Remy
William Jeffrey Renn
Todd James Rhoney
Deborah Lynn Riedel
John Andrew Riley
Lawrence Junior Roseboro
Akihiko Shigemi
Eric Alan Smart
Michael James Smith
Pamela Smithey
Timothy Shawn Spencer
Benjamin David Stone
Steven Todd Taylor
Michael W. Townsend
Diane Drew Tucker
Charles Albert Turner
James Candler Waters
John Ray Watkins
Peter Lawrence West

Golden Gate Baptist Theological Seminary

No students are enrolled at this time.

Midwestern Baptist Theological Seminary

Richard Culpepper
Larry Dunn
Hoang Huynh
James Laws
Elijah Mack, III
Louis Walker, Jr.

New Orleans Baptist Theological Seminary

Eric Thomas Benoy
Harold Terrez Bost
James Parker Byrd, Jr.
Christine Jones Cole
Kendal Len Danford
Brian Keith Davis
Rodney Allen Faircloth
Brent David Greene
Shannon Stewart Hall
John Patrick Kilby
Richard Palmer Krauss
Timothy Michael McCall
Sandra H. McDowell
Lynn Ellsworth Midkiff, III
Sarah Elaine Midkiff
Mark Edward Norris
Clinton Lee Pressley
Stephen Nelson Rummage
Mark Leroy Wilcoxson
Marshall Joseph Woodie
John Anthony Ziarnik

Southeastern Baptist Theological Seminary

Allan Robert Acker
James McArthur Adams
Johnnie Mae Adams
Mark Agnor
Mark Wayne Alexander
Quinton Alonza Alston
April Dawn Anderson
Rebecca J. Anderson
Joel David Angel
Paul Edward Arnold
Karl Najib Assad
Andy Ray Atkins
Kennan Allan Atkinson
Robert Lee Austin
Johnny Michael Avery
Robert Brian Ayers
James R. Baker
Wendy Barham Banner
Karen Renee Barbour
Richard Barry Barbour
Segried Barrow
Terry Dalla Batten
Stephanie Michele Beach
Shawn Wilford Beane
Andrew Gordan Beard
Lonnie David Bell
Maglon Jeanette Bell
Donna Lee Bisset
Beth Duke Black
Walter Lee Black
Alan Bryce Bottoms
Lawrence Dwayne Bowlin
Joel Pressley Bradberry
Carlton Lee Brand
Robert Earl Bridges
Rodney Michael Briles
Lori Reid Briley
Travis Whittford Brock
Amy Elizabeth Brown
Buffy A. Brown
Darryl Denton Brown
James Irvin Brown
Monty Lee Brown
Rhonda Glee Brown
Ronnie Clinton Brown
Gary Montague Brummitt
Thomas Edward Bryant
Roger Edward Buchanan
Clarence Harvey Burke
Joel N. Burton
Barry Lynn Byrd
Debra Sue Byrd
Dale Somers Cain
Cathy McIver Caldwell
Ronald Joseph Callaway
Joseph Norman Cannada
Tara Michelle Carpenter
George Eric Cartrette
Galen Charles Cassada
Mark Lee Chaney
Donnie Edwin Chapman
Crystal Shannon Clark
Johnny Randolph Clark
Kenneth Douglas Clark
Jeremy Troy Clifton
Michael David Clifton
Michael Andrew Cockrell
William R. Coleman
Harry Dale Collingwood
James Howard Conner
Eric David Cook
Wendell Fred Cook
Clarence Arnold Correll
Jill Annette Cowin
Sonya Paulette Coyle
Samuel Franklin Craven
George Crews
Brett Robert Crimmel
Michael Ray Crowe
Michael Thomas Crumpler
Jerry Alan Cullum
Carol Mangum Dale
William Michael Daniel
Dean Taylor Darroch
Alice Jeannine Davis
Bobby Glenn Davis
Derik T. Davis
Eric Neil Davis
Geary Stephen Davis
John Needham Davis
Cindy Pennell Dean
Hal Glenn Dickerson
Michael Ray Dixon
Peter Augustine Doyle
Hampton Lee Drum
Joe Mack Easterling
Michael Dale Easterling
Ashley Michelle Edmonds
Melody Anne Edmonds
Michael Keith Edwards
Angela Marie Eitel
Jennifer Joan Engele
Keith Nathan Errickson
Danny Young Evans
Robert Baker Evans
William Robert Everett

Emory Stewart Fitzgerald
Craig Steven Freeman
Curtis Harold Freeman
Dan William Frye
Martin Ray Fuller
Mary Ann Fuller
Gregory Raymond Gaines
Mark Wayland Gaither
Todd Wayne Garren
Kevin Ray Garrison
Roderick A. Gilbert
Bethany Gilliam
Thomas B. Glisson
Donald Earl Goforth
Sharon M. Goforth
Larry Stephen Grady
Angela Elizabeth Gravely
Edward Dee Gravely
James David Greear
Michael David Green
Charles Darren Greene
James LaRue Grieme
Garrett Watson Grimshaw
Rachel Campbell Gross
Roger William Grossmann
Steven Charles Grubb
Jay Durant Hager
Chris Edward Haire
Burley M. Hall
Tony Ray Hancox
Fred William Hardin
John David Harrison
Catherine Mary Harrold
Thomas Chad Harvey
Adam Bowers Hatley
Christopher Labon Hauser
Betty June Havens
Christopher Philip Hellard
Johnny O'Neal Hewett
Edward Alan Hicks
Jonathan Burke Hobgood
Robert Thomas Holeman
William M. Holland
Richard Henry Holmes
Edward E. Honeycutt
James Flether Hooper
Bobby Arlan Howard
Catherine Lynn Howell
Jon Lewis Hughes
Stephen Nixon Hughes
Maribeth Hynnes
Clayton Perkins Jarrell
Donnie Michael Jernigan
Aaron Jamale Johnson
Adam Roy Johnson
Charlotte D. Jones
Jason Scott Jones
Rubie Stevens Jones
Caroline Lee Jordan
Robert Bryant Karl
David Scott Kennedy
Devin Monroe Kerns
Aaron Christopher King
Brian Phillip Kinlaw
Becky Sue Kite
James Elton Knotts
John Fritz Koehring
Henry John Kohlmann
Mark Scott Koser
Kenneth Todd Lambert
Christopher Shannon Ledford
Clay Ryan Leonard
Larry Paul Lewis
Kevin Boyd Lindsay
Mitchell Duane Lockamy
David Charles Loiselle
Donald Gene Lynch
Bruce Armand Mack
Donald McClellan Mann
Johnny Leroy Manning
Stephen Brant Marshall
Joey Lynn Martin
William L. Martin
Kent T. Mattern
Christene Ann Mattix
Dean Richard Mattix
SuAnn Foster Mayhue
Robert McClain
Matthew David McDill
Harold Darnell McGill
Juan Thomas Mercado
Joseph Henry Miller
Tommie Allen Mitchell
James Derrick Moody
Todd Lucian Moody
Ernest Lee Moore
Kay Hux Moore
Mary Elnora Morgan
Joseph Edwin Morrison
Sandy Lynn Moser
Dena Christi Moss
Wendy Diane Mullis
Jeffrey Kevin Neipp
William Barrett Nelson
Stuart Dale Noll
William Edward Nutt
Eddie Steven O'Brien
Timothy Kim Oakley
Victor Kent Padgett
Robert Jennings Page

David Ray Palmer
David In-Whan Park
Ginger Lynne Patrick
Scotty LaGene Patrick
Michael Allen Penry
Donald Aubrey Perkinson
Bradford Scott Phillips
Paul Morgan Phillips
David Wayne Pierce
Gary Martin Pinnell
Bryan Christopher Plyler
Paul Franklin Poe
Michael Redding Pope
Randy Carroll Pope
Philip Scott Porter
Jeffery Lynne Priest
James Anderson Prince
Chad Anthony Queen
Matthew Burton Queen
Randy Leon Queen
Heather Ann Quinn
Bryan Mitchell Rabon
Michael Wiley Ramsey
Robert Andrew Reece
Eric Charles Reel
Clint Ray Rhoney
Daniel Joseph Rice
Matthew Shelton Rice
Albert Frank Richardson
Mattie R. Richmond
James Patrick Riddle
Jonathan Larry Robbins
Chad Dean Roberts
David Edward Rochester
Timothy Herman Rogers
Carole Ann Rooker
Donald Henry Ross
Stewart Keyth Roten
Timothy Joseph Roth
Edgar Alvin Rouse
Christopher Alan Russell
John Jeremy Russell
Laura Jean Saunders
George Earl Schreck
Jarrod Shannon Scott
Todd Ellis Shamburg
Hoyt Gray Shuford
Angela DeAnne Smith
Barbara R. Smith
Brian Keith Smith
Clarence Lee Smith
Stephanie Lynn Smith
William L. Smith
David Keith Snider
Worth Alexander Springs
Kenneth Melton Staley
Joseph Crawford Steadman
Ronnie Rex Stewart
George Keller Stone
James Stewart Strole
Corey Charles Sturdivant
Ashley Gray Summerlin
Jeffrey Paul Sundell
Marsha Janet Sutjiono
William Charles Suttles
Eunhae Grace Synn
Michael Anthony Syverson
Clinton J. Talley
Jonathan James Taylor
Kenneth Britton Taylor
Anthony James Teague
Brian Ashley Teeter
Christopher Lee Thompson
David Nicholas Thompson
Gary Lee Tippett
William Scott Townsend
David Eugene Tucker
Robert Chadwick Tucker
Larry Wayne Turnage
William Joseph Van Den Akker
Douglas Massie Vaughan
William Blair Wagner
Joel Arthur Walker
Larry McKinley Walker
Bryan Conrad Wall
Samuel Grady Wall
Mark David Walton
Kelly Suzanne Warrick
David Clay Waters
Ronnie Shane Waters
David Lee Weeks
Ricky G. Whaley
Timothy Ralph Wheeler
Jon Anthony Whisnand
William Buxton Whisnant
Thomas Neil Whitaker
Charles Walker White
Frank Thomas White
Jeffrey Wayne Whitecotton
Ronald Lee Whitman
Gina M. Wilbanks
Eliot Shane Wilders
Robert Steven Wilkie
Randall Hank Williams
Robert Darrell Williams
Teddy Lee Williams
Craig Lee Willingham
Thomas Eli Witherspoon
Melissa Gale Wombles
James Wallace Wood

Mary Kathryn Wood
Patrick Alan Wood
Randall Marvin Woodard
Joe Kimbrough Woodward
Marvin D. Yarborough
Wilma Harris Yellock
Camilla Ashworth Young
Dawn Michelle Young
Mickey Charles Yow

Southern Baptist Theological Seminary

Christopher Wayne Annas
Philip Hill Barks
Antony Lee Beam
Aaron Ted Beddingfield
Gordon Nance Benton
Russell Dean Blanchard
Michael Dennison Bowers
David Lee Bowman
Winston Sherrill Boykin
Christopher Vance Bridges
Randy Scott Buff
Todd David Burnett
Jason Michael Carmack
Bonnie Vee Cassida
Young Jin Choe
Lawrence B. Coleman
Stephen Kent Cranford
Kenneth Allen Dail
Ira Glenn Davis
John Samuel Eddinger
Janet E. Faccinto
Thomas Garrison Ferrell
Susan Elizabeth Field
Norman Roy Flowers
David Edward Glover
Hung Ha
Angela Faith Heintzelman
Daniel Andrew Hix
Mark Auten Howard
Devin Paul Hudson
David Edmond Hyde
Donna Renee Carden Jones
Michael William Julian
Kevin Dixon Kennedy
William Ernest Kopp
John David Laing
Rachel Margaret Lewis
Ralph Daniel Long
Patrick Carlton Lynch
Malcolm Lee McMillan
Timothy Bernise Merrill
Jody Mae Morrow
Robert David Morrow
William Clayton Nance
Rodney Mark Nickens
Sandra Kay Payne
Mark Anthony Shelton
James Mitchell Shields
Michael Smith
Ronald Craig Smith
Elias Coye Still
David Mack Treadway
Wade Dennis Tucker
Pamela LaShea Ward
Joel Jeffrey E. Young

Southwestern Baptist Theological Seminary

Ginger M. Allen
Kevin W. Alley
Tammy D. Ayscue
Matthew L. Baldwin
Christopher B. Ballew
Kenneth E. Bartholomew
Daniel D. Bland
John T. Bowman
Jeffrey T. Bryan
John C. Canipe
Daniel W. Capps
Jonathan E. Clark
Jonathan M. Cox
Karen K. Cox
Alice V. Crocker
Rawlin E. Delap
Robert I. Elkins
John E. Faulkner
Daniel L. Fuller
Gregory S. Goforth
Angela D. Grady
Brian M. Groce
Troy W. Guild
Robert C. Hamlin

James C. Hembree
Timothy A. Hendrick
Tabitha K. Hickman
Jackie K. Horn
Sung S. Kang
Cindy R. Kerr
Jason A. Kerr
Chanda A. Locklear
Linda L. Looker
Charles E. Magnet
Herman M. Malpass
James T. Marlin
Michael A. Mitchell
Donald E. Osborne
Russell A. Parker
James M. Parks
Sarah J. Powell
Brian A. Prince
Jefferson T. Prince
Christopher I. Ruppe
James K. Rutland
John M. Sharp
Sheryl D. Shaw
Timothy W. Shidal
Marsha R. Silvester
Avie R. Stokes
Brian M. Teague
Kristi L. Temples
Lynn H. Tyree
Misty D. Webb
Shawn L. Whitaker
William R. Wilson

Fruitland Baptist Bible Institute

Timothy Rhea Abernathy
Preston Eugene Adcock
Paul Lee Allman
Richard A. Anderson
Carl David Baldwin
Dmitro Barishnikov
David Ravon Bean
William Michael Belk, Jr.
Matthew John Benorden
Anthony Lee Birkhead
Jeremy Vinson Bolden
Steven Earl Boley
Jeffrey M. Bonham
James Preston Bostic
Roderick Jade Brandt
Raymond Gene Branham
Keith Charles Buckner
Justin Michael Burr
Travis Ray Cain
Hayes Silas Carver
Brian Gray Chilton
Christoper S. Church
Jairo Enrique Contreras
Gregory Dean Cope
John Edward Cover
Robert Reid Crawford
Charles Lyde Cribb
John Carroll Culbreth
Ronnie Jason Davis
William Alan Davis
Shane William Duncan
Ronnie Kay Dyer
Ted Anthony Edwards
Robert L. Fernandez
Barry Scott Fisher
Timothy Wayne Fonner
Jonathan Andrew Fox
Donald Lee Freeman
Kenneth Ray Freeman, Jr.
Keith Clinton Fulbright
Joe Lee George
Louis Wayne Gibson
Gary Neal Gilbert
James Ronald Ginn
Andrew Douglas Gowan
Jose Raymundo Gonzalez
Donnie Ray Grindstaff II
Michael R. Gullate
Timothy Edward Gwyn
Jamie Daniel Hardesty
Oceanous Hardin
Kent Terrill Harrelson
Richard Lee Harwood
Kenneth Wyatt Hay
Steven Joel Heatherly
Joseph Scott Hickson
Gregory James Hollifield
Phillip Dean Huggins
Joseph Bryan Hughes
Wade Hampton Huntsinger
Igor Ivanishin
Corley Shane Jackson
Ricky Joe Jackson
Charles Allen Johnson
Harold Dean Joplin
James Robert Kilby, Jr.
Jeffrey Glenn King
Lloyd King, Jr.

Nicholas Ray King
Roger Allen Kuykendall
Richard D. Landers
James Eugene Lathan
Aaron Christopher Lawing
Gary Lee Lawrence
Jason Scott Ledford
Johnny Mack Lee
Mark Landon Lewis
John Mark Lindsay
Mark Edward Little
Ray Lockhart, Jr.
Jacqueline Logan
Jonathan Lewis Logan
William J. Long
Dennis Love
Dale Thomas Marlin
Monty Gravlin Mathis
Kevin Hayes McAbee
Joshua Michael McDowell
Lewis Charles Metcalf, II
Brian Kenneth Miller
Jack Robert Michaels, Jr.
Fritz Everett Morehead
Michael Todd Mitchell
Chris Lee Morgan
Gary Wayne Morgan
Torrey Joe Morgan
Mary Anna Moss
James Christopher Norris
Charles Phillip Norton
Ronald Lee Ogle
Jay Adamey Oliver
Shannon Lee Owen
James Todd Owens
Eric David Pace
Dale Lephane Padgett
Brent Lee Parker
Aaron Matthew Pendley
Ronald Eugene Pettit
Charles Edward Phelps
Randall Piacentini
Christopher Alan Poole
Avener Richard Price, II
Rodney Dave Queen
Joseph C. Ratliff
Charles Ricky Ray
James Russell Reaves
William Ray Reed
Bryan Hugh Rhoden
Eddie J. Rouse, II
Thomas Lloyd Ruit
Charles Richard Sanders, Jr.
Herbert Joe Schlenker
Donald Michael Scott, Jr.
Dale Ray Short
Fred Daniel Siegfried
Anthony Charles Simms
Timothy Allen Smith
Ward M. Smith
Gregory Lee Sneed
Archie Garry Sparks
Ernest Wayne Speagle
Glen Edward Summerlin
Johnny H. Swanger, Jr.
John Henry Swanger, III
Chris Dwayne Taylor
Evonne Renee Taylor
Randy Dean Teague
Dianne J. Todd
Ricky Dean Tucker
Dennis Layton Underwood
Mark Van Buren
Darren Andrew Vance
Richard Wehrstein, Jr.
Terry Albert Wehunt
Joshua Allen Wells
Jason Todd West
Jeffrey William Whisnant
William Whitfield
George Marshall Whitmire
Greggory Mark Whitmire
Alan Jeffrey Wimbish
Phillip Charles Winter

Baptist State Convention:
Elected messengers from participating churches. (Meets annually.)

The General Board:
Members from each of the 79 district associations who "serve as the Convention during session." (Meets three times per year.)

Management:
The Convention employs the "entrusting concept by committing responsibility into the hands of committees and boards."

The Convention now relates to Wake Forest University through a faternal relationship.

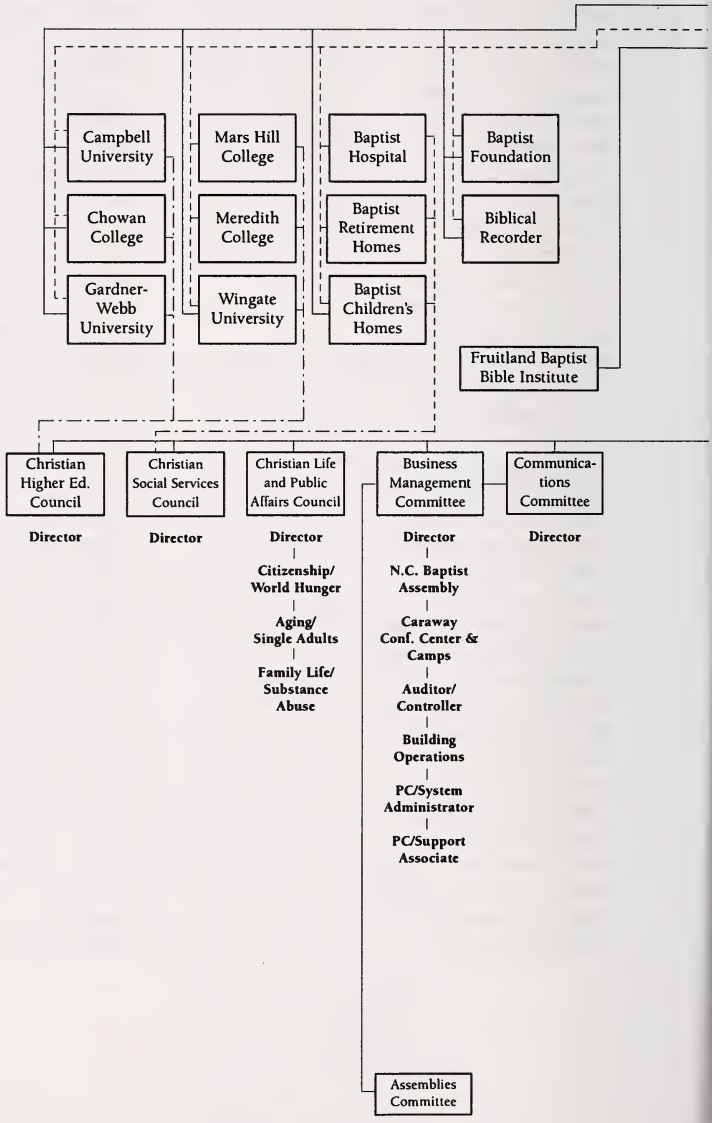

Employees:
Employed staff for institutions and agencies work under the supervision of the trustees.

Administrative Associates and Convention staff are employees of the General Board elected by the Executive Committee

Auxiliaries to Convention:
North Carolina Woman's Missionary Union and North Carolina Baptist Men work voluntarily with the Convention

North Carolina Woman's Missionary Union (Mundo Vista)
Director: Irma Duke
Consultants: Carolyn Hopkins, Jan High, Jeanette Walters & Cara Lynn Croom

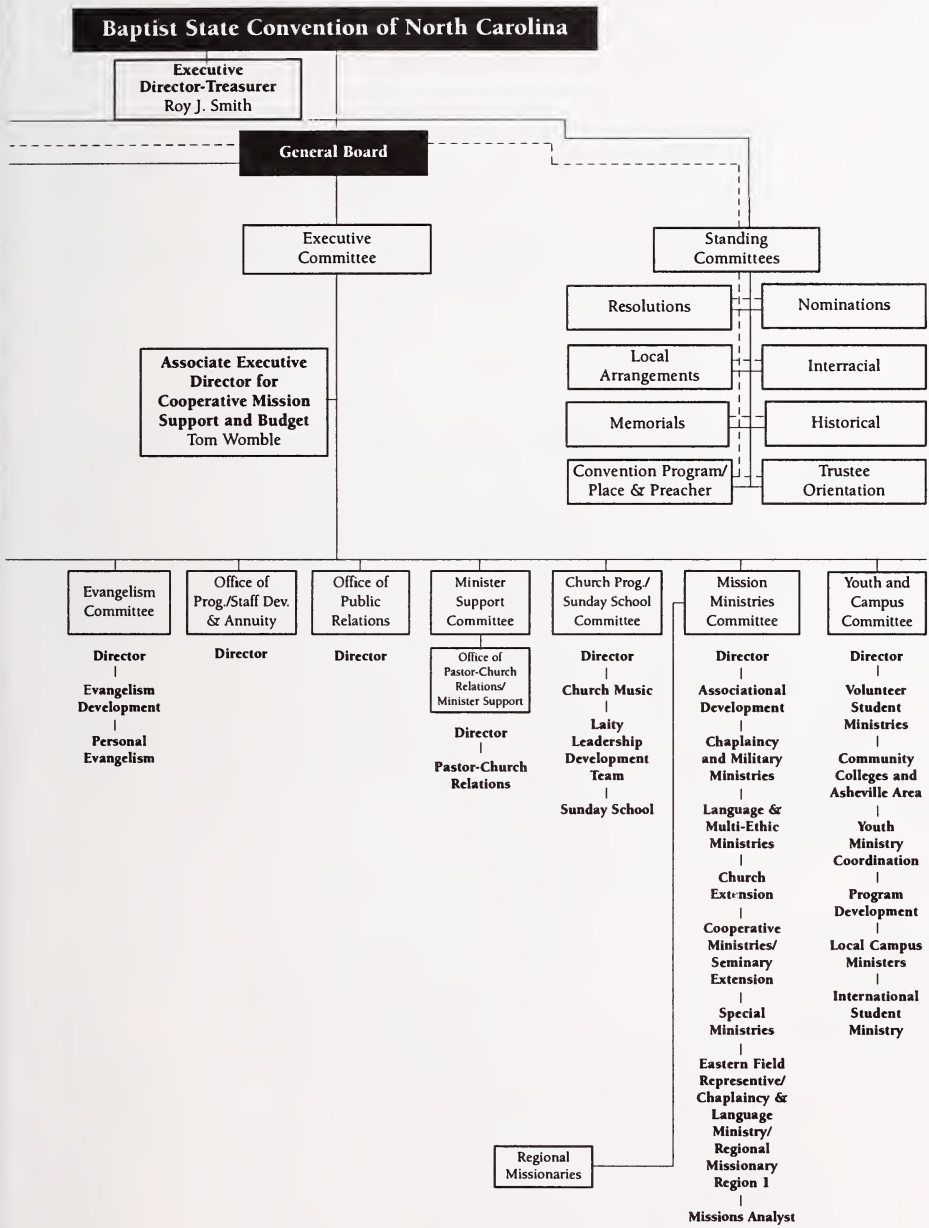
Baptist State Convention of North Carolina
Executive Director-Treasurer Roy J. Smith
General Board
Executive Committee
Standing Committees
Resolutions
Nominations
Local Arrangements
Interracial
Memorials
Historical
Convention Program/ Place & Preacher
Trustee Orientation
Associate Executive Director for Cooperative Mission Support and Budget Tom Womble
Evangelism Committee
Office of Prog./Staff Dev. & Annuity
Office of Public Relations
Minister Support Committee
Church Prog./ Sunday School Committee
Mission Ministries Committee
Youth and Campus Committee
Director
Evangelism Development
Personal Evangelism
Director
Director
Office of Pastor-Church Relations/ Minister Support
Director
Pastor-Church Relations
Director
Church Music
Laity Leadership Development Team
Sunday School
Director
Associational Development
Chaplaincy and Military Ministries
Language & Multi-Ethic Ministries
Church Extension
Cooperative Ministries/ Seminary Extension
Special Ministries
Eastern Field Representive/ Chaplaincy & Language Ministry/ Regional Missionary Region 1
Missions Analyst
Director
Volunteer Student Ministries
Community Colleges and Asheville Area
Youth Ministry Coordination
Program Development
Local Campus Ministers
International Student Ministry
Regional Missionaries
North Carolina Baptist Men (Camp Caraway)
Director: Richard Brunson
Consultants: Jimmy Huffman, & Mark Abernathy
Partnership Missions
Missionary in Residence
Direct lines of responsibility and accountability
Constitution-specified working responsibilities
Working relationships with two-way responsibilities.
Supervisory relationship

North Carolina Baptist A

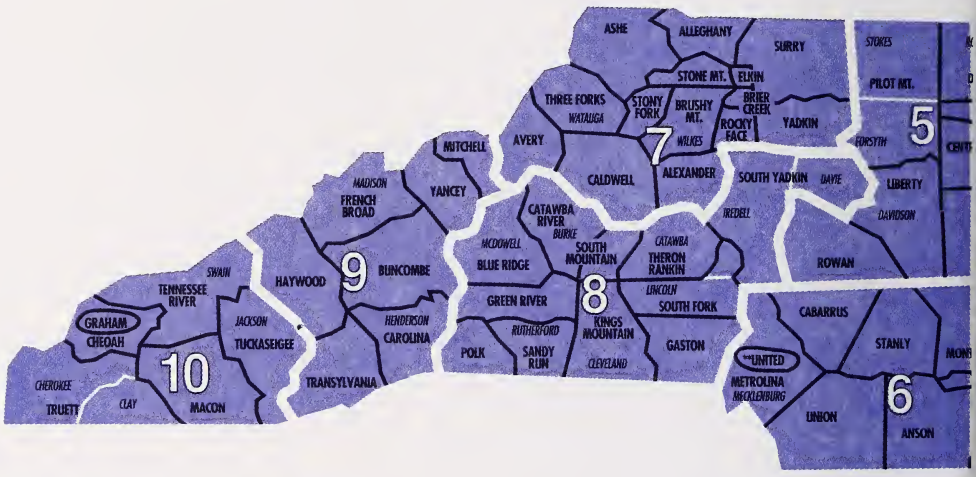

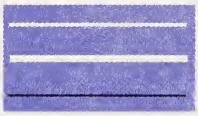

Narrow white lines indicate counties
wide white lines indicate regions
black lines indicate associations

*Burnt Swamp Association includes churches in the following counties: Columbus, Cumberland, Dillon (S.C.), Hoke, Robeson, Sampson and Warren.

**United Association includes churches in Mecklenburg County.
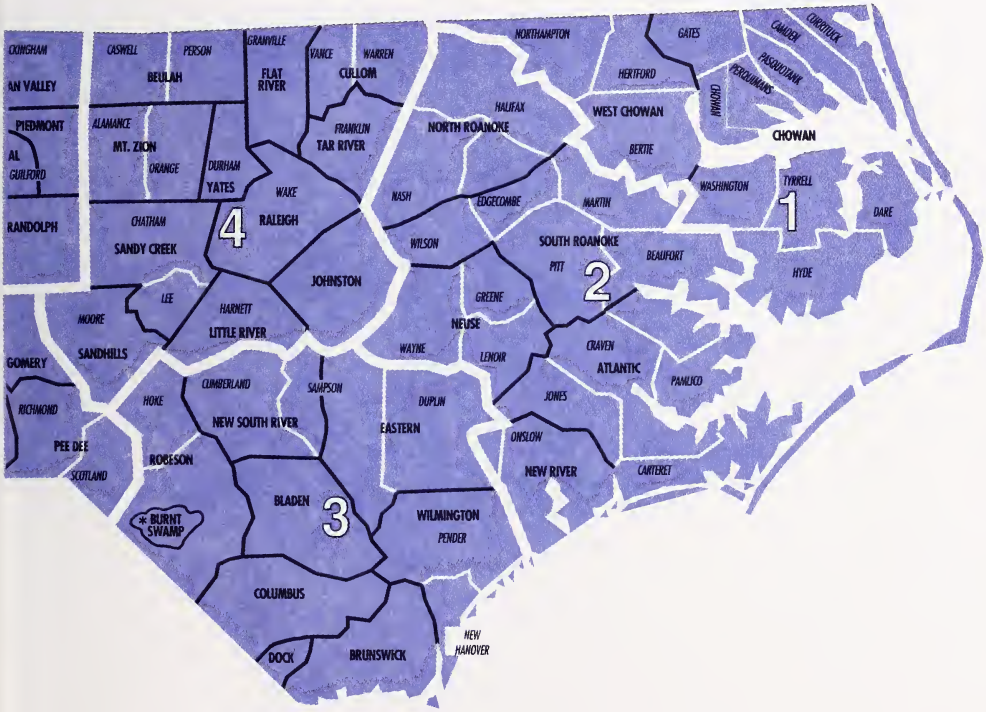
ASSOCIATIONS AND REGIONS